PROVINCIAL LIBRARY
VICTORIA, B.C.

Today's Weather

(8 A.M.)

Prince Rupert — Clear, light westerly wind; barometer, 30.05; temperature, 67; smooth.

The Daily News

NORTHERN AND CENTRAL BRITISH COLUMBIA'S NEWSPAPER

Tomorrow's Tides

High	2:00 a.m.	21.1 ft.
	15:05 p.m.	18.4 ft.
Low	8:49 a.m.	2.1 ft.
	20:50 a.m.	7.5 ft.

Vol. XXV., No. 133. PRINCE RUPERT, B.C., SATURDAY, JUNE 6, 1936 PRICE: 5 CENTS

PROVINCIAL LIBRARY 31 Mar 1937

MUSEUM TO OPEN JUNE 15

Some Detail Matters Dealt With At Meeting Yesterday Afternoon

The Museum Board, at a special meeting held in the Museum yesterday afternoon with Rev. Canon Rushbrook presiding decided to open the museum to the public on the afternoon of Monday, June 15, from 2:30 to 8 o'clock.

It is planned to have the museum open afternoons and such mornings or evenings as tourist boats are in port. A new sign is to be placed at the entrance, this to be prepared by the custodian.

Letters of thanks were ordered to be sent to Philpott, Evitt and Co., and to Mitchell & Currie, for lumber donated to the museum for various purposes.

A donation of $5 from the Women's Canadian Club was ordered acknowledged and the donors to be thanked.

Dr. Carter was appointed a committee to secure post cards of specimens and allied subjects for the custodian to sell to visitors, as a possible means of increasing the revenue of the museum.

CASE IS SETTLED

Freddie Bartholomew to Live With His Parents but in Official Custody of his Aunt

HOLLYWOOD, June 6:—Peace reigns again in the Bartholomew family with announcement of acceptance of an amicable settlement of the dispute over the custody of the famous juvenile screen star, Freddie.

Freddie, it has been agreed, shall remain officially in the custody of his aunt, Miss Millicent Bartholomew, who will continue to direct his screen career. The father and mother, Mr. and Mrs. Llewellwyn of London, England, under the arrangement, will establish residence here and be in actual possession of the boy.

The aunt shall place the boy's earnings in a trust fund out of which he shall be maintained and his parents and other members of his family supported.

MORE GOLD SENT OVER

Outflow of Yellow Metal From France Continues on Large Scale

CHERBOURG, France, June 6:—Sailing yesterday for New York, the German liner Detuschland had on board $21,000,000 more of French gold, bringing the amount that has been exported from the country during the past six weeks to $225,000,000. Fear of fiscal policies which may be instituted by the new Populaire Front government has been the cause of the heavy movement of late of gold from France.

WILL ERECT NEW SIGNS

President of Chamber of Commerce Takes Quick Action After Visiting Docks

The President of the Chamber of Commerce, W. M. Blackstock, visited the two docks last evening to inspect the large signs which the Chamber erected there several years ago. Mr. Blackstock found that both had disappeared and instructed the publicity committee to proceed at once with the erection of new signs containing instructions to tourists what to see in and around the city.

SITUATION IN ORIENT

Chinese Civil War May Not be Serious in Itself But Has Dangerous Possibilities

OPIUM TRADE

Object of Canton to Get in on it—Japan is Likely to Entrench Even More

HONG KONG, June 6:—British and American officials were inclined last night to interpret the war declarations of the Canton South China government first against the Nanking Nationalist government and then against Japan as moves to gain control of the opium trade which has been proving so popular to the Nanking government.

Nevertheless, it was admitted that these hostile moves might lead to serious complications. While the various factions of China are jockeying for political position, it is quite probable that Japan will take advantage of the situation which is now being brought about to justify herself in entrenching even more firmly in a military way in China.

In view of the growing anti-Japanese feeling in certains quarters of Nanking authority, General Chiang Kai Shek will have difficulty in further deferring resistance to the Japanese incursions in North China. South China is demanding that such resistance be immediately instituted.

Is Acquitted On Matricide Charge

Dewey Geralds Found Not Guilty By Jury at Chehalis, Washington, Yesterday

CHEHALIS, Washington, June 6:—Verdict of acquittal was returned yesterday by the jury in the case of Dewey Geralds charged with the murder of his mother.

FINAL RITES FOR SPEAKER

Body of Joseph W. Byrns Lay In State in House Yesterday—Funeral Today at Nashville

WASHINGTON D.C., June 6:—After the remains of the late Speaker Joseph W. Byrns, who died Wednesday night had lain in state yesterday in the House of Representatives as members of both Senate and House, as well as the President and forty members of the diplomatic corps filed past to pay their final tributes of respect, the body was placed aboard a train for Nashville, Tennessee, where the funeral takes place today. President Franklyn D. Roosevelt, fourteen senators and sixty congressmen went south to attend the final rites.

Public Officials In Black Legion

Nine More Arrests Made Yesterday As Grand Jury Inquiry Proceeds

DETROIT, June 6:—Grand Jury investigation into the activities of the Black Legion in Detroit spread yesterday into the ranks of public officials. Nine further arrests were made during the day and it is now said that some police officers were involved in the organization.

Hanged For Murder Of His Sweetheart

Armand Marchand Goes to Gallows in Montreal on Friday

MONTREAL, June 6:—Armand Marchand was hanged here yesterday for the murder of his sweetheart, Jeanne Lemaire.

Scenes of Destruction And Desolation Around Terrace As Flood Result Described

Braun's Island and Remo Swept Away—Twenty-Three Houses Seen Floating Down River—Bill Reid And Frank Hall Tell Story

Reporting scenes of great desolation in the farm lands along the banks of the Skeena with many of the farmers having lost homes, land and stock, William Reid, C. N. R. electrician, and Frank Hall, a timber scaler, the first to come in from Terrace since the floods overwhelmed the lower Skeena Valley over the past week, arrived here Friday night aboard a way freight from Kwinitsa. They left Terrace Wednesday morning and made Kwinitsa at noon Friday, having traversed the distance of fifty-five miles, some of the way by hiking over the track, some of it in makeshift boats along the railway grade while, for a short distance, Mr. Reid took to the water yesterday morning and swam for it. He was endeavoring to follow the telegraph line. As the water was high over the track at many points as Mr. Reid passed, it was impossible to obtain any idea as to the extent of damage. The water was, however, rapidly receding and the track was quickly being uncovered. Landing was made with a boat right at the platform of Shames station.

Mr. Reid reported that everything on Braun's Island in the Skeena River where a number of farms were located is gone. All the horses and cattle there were carried away and drowned. Every house at Remo below Terrace is gone. This was one of the principal strawberry growing communities of the lower Skeena Valley.

The water around Terrace reached its peak early Tuesday morning. The flood was caused not by flood water coming down the tributaries of the lower Skeena but down the main river from the upper reaches of the Skeena. Had proportionate floods come down the Skeena tributaries damage would have been much greater to the railway line which has lost no large bridges.

Mr. Reid reported having seen twenty-three houses sweep down the Skeena near Terrace. Some of these were from Usk, it is believed. On the verandah of one of these houses were seen a dead horse and a dead cow. On the roof of one sailing house was a seal asleep in the sun.

Mr. Reid pays high tribute to the leadership and initiative of E. T. Kenney M. L. A. of Terrace in taking personal charge of relief. The unselfish community spirit of the people of Terrace in assisting and caring for the homeless and distressed was really wonderful. There would be no food shortage at Terrace, Mr. Reid said, although other communities may not be so fortunate. Provisions have been taken from Terrace to Remo and Amsbury as well as to Usk. Constable McKenney and relief party travelled overland to Usk.

Two timber spans at the southern approach to the highway bridge across the Skeena River at Terrace went out but have been temporarily bridged by planking for pedestrian use, vehicular traffic being impossible until more extensive repairs have been made.

No water came into the actual townsite of Terrace. Five acres of the lower part of the Franks farm at Kitsumkalum were cut away by the flood waters.

Robert Wiggins, a former resident of Prince Rupert, lost everything on his place near Terrace. John Loen's farm house was carried away at 4 o'clock Tuesday morning. Arthur King of the railway B. and B. department was among those who suffered loss at Remo.

Dynamite has been taken down river from Terrace to blow out log jams along the railway grade.

Mr. Reid returned to Kwinitsa by work train early this morning and, with Bruce Love of this city, will be engaged in work of repairing the telegraph line from this end. Men are being brought north from Vancouver to carry out repair work on the line from the Kitwanga end.

Railway Repairs

With Superintendent W. H. Tobey and a party of forty or fifty men, a work train left here about 2 o'clock this morning for Kwinitsa to be in readiness to start repair work on the railway line from this end as soon as the water has receded sufficiently. The Skeena River is still falling today, it is reported.

As Amy Left For Capetown

Amy Johnson Mollison, famous aviatrix, receives a cigarette from her equally famous husband, Jimmy Mollison, just before she entered her airplane to take off on her London-Capetown record-breaking flight. She also lowered the return flight time.

NEW SEA LORD

SIR SAMUEL HOARE

LONDON, June 6: (CP)—Sir Samuel Hoare was yesterday named First Lord of the Admiralty succeeding Viscount Bolton Eyres-Monsell, resigned.

KILLER IS ACQUITTED

Slayer of Richard Loeb Commended By Judge But Goes to Solitary Confinement

JOLIET, June 6:—Joseph Day was acquitted by a jury here yesterday on a charge of murder in connection with the killing of Richard Loeb, slayer of Bobby Franks and himself a lifer in the Joliet Penitentiary. Despite a commendation from the trial judge, Day, on being returned to the penitentiary where he is serving a life sentence, was placed in solitary confinement by the warden who declared that he had broken prison rules in killing Loeb.

Assault Warrant Is Sworn Against Marion Zionchek

WASHINGTON D.C., June 6:—The authoress from whom the notorious Marion Zionchek, Washington congressman, sub-leased an apartment here, swore out a warrant yesterday charging assault against both Mr. and Mrs. Zionchek. Zionchek is at present in the psychopathic ward of a local hospital for observation as to his sanity following his many recent escapades and heavy drinking. Zionchek claims that he is merely overworked.

NEW YORK STOCK MART

NEW YORK, June 6:—The New York stock market continued weak yesterday due to uncertainty as to the new tax bill and unsettled monetary conditions abroad. The industrial average was off .13; rails, off .15; utilities, off .03, and bonds, off .10.

FRASER VALLEY IS BADLY STRICKEN BY FLOODS; HEAVY LOSS

VANCOUVER, June 6: (CP)—Thousands of acres of Fraser Valley farm lands are flooded as dykes in some sections have been washed away. Scores of families have been left homeless in stricken areas. The loss is estimated to reach several hundred thousand dollars. Transportation and communication facilities are seriously affected.

Connelly Candidate

(Special to the Daily News)

BURNS LAKE, June 6:—Mark Connelly of Fraser Lake was nominated Liberal candidate for Omineca on the first ballot at the Liberal nominating convention here last night. Saunders of Palling and Campbell of Uncha Valley had a combined vote of twenty-three less than Connelly. There were 116 delegates.

CONCEDES TO LABOR

Blum Promises 40-Hour Week, Vacation Pay and Collective Bargaining at Once—Asks Halt of Strike

PARIS, June 6:—Announcement of a program of immediate legislation to placate organized labor to which he appealed to halt the widespread strike movement throughout France was promised in a radio address last night by Leon Blum, head of France's new Populaire Front movement.

Blum announced that provision would be made at once for the institution of a 40-hour week, vacations with pay and the right to collective bargaining. Such legislation would be speedily put through Parliament by the new miinstry.

Meantime the general strike movement gains force, spreading yesterday to the important coal industry of Lille.

MAKE SET ON LANDON

Disposition of Opposing Forces To Unite Against Kansas Governor, Favorite For G.O.P. Nomination

CLEVELAND, June 6:—Forces of Senator L. J. Dickinson of Iowa, Senator W. E. Borah of Idaho and Col. Frank Knox of Chicago, differing widely on many matters of party policy, seemed last night to be disposed to unite on at least one thing—a "Stop Landon" movement. However, Landon supporters were still confident and predicted that the Kansas governor would be the party's choice on the first ballot at the national convention next week. They claimed at least five hundred votes for Landon.

SELASSIE TO SWITZERLAND

Former Emperor of Ethiopia, However, Will Not Attend League Assembly

LONDON, June 6:—The former Emperor Haile Selassie of Ethiopia will be leaving shortly for Switzerland to take up temporary residence near Geneva. It was announced officially yesterday that he would not attend the forthcoming assembly of the League of Nations.

Col. Julian Now Italian Citizen

NEW YORK, June 6:—Col. Hubert Julian, colored, former chief of the Ethiopian air force, is sailing for Italy. He announces that he has become an Italian citizen. He left Ethiopia some time ago after falling out with Emperor Haile Selassie.

40-HOUR WEEK IS OPPOSED

Manufactures Do Not Think It Would Help in Relieving Unemployment

QUEBEC, June 6: (CP)—Members of various industries embraced in the Canadian Manufacturer's Association consulted by questionnaire were practically unanimous in opposing compulsory 40-hour-week legislation, even though a few of them had been working on this basis for some years, it was reported to the annual meeting of the Association.

Referring to the proposal for an international convention laying down the principle of a reduction of hours to 40 per week in the textile, iron and steel, building and civil engineering industries, as well as in coal mines and public works, the Industrial Relations general membership.

"The general point of view was," said the report, "that even if the 40-hour week were adopted universally throughout the world, which was at the present time unthinkable, it would not achieve the desired end of helping to relieve unemployment, but, on the contrary, would tend to increase unemployment, inasmuch as it would tend by increasing costs, and therefore prices, to reduce sales and therefore employment."

Dealing with collective labor agreement legislation, as passed in Quebec, Ontario and Alberta, it was the opinion of the committee that what purported to be a measure for putting a stop to the payment of unduly low wages had turned out to have the effect of aiding organized labor in its endeavor to increase the unionization of the workers and to maintain at their present level or even raise wages, which, for example in the building industry, were already far from low. So, far from aiding recovery, this legislation had actually retarded it, without achieving to any marked extent the elimination of sweat-shop wages, the report said.

The committee announced that it was holding itself in readiness to give every assistance possible to the National Employment Commission and expressed hearty approval of the choice of A. B. Purvis as chairman. It felt it necessary to point out that it was a mistake to assume, as was apparently done in certain quarters, that the 330,000 employable unemployed were for the most part industrial workers and should be re-absorbed by industry. Only a comparatively small proportion (probably not more than 20%) were industrial workers, the responsibility for re-absorbing the remainder belonging to other forms of employment.

TAX BILL PASSAGE

Measure Approved by Senate But Consideration by House Has Been Deferred

WASHINGTON, D.C., June 6:—By a vote of 38 to 24, the Senate yesterday gave its approval to the amended tax bill which provides for increases of taxation in the higher brackets of personal income and in corporation taxes. The bill now goes to the House of Representatives for final consideration but will not come up again until June 15, decision having been made yesterday to recess Congress until after the Republican national convention to be held in Cleveland next week.

Funeral Notice

The funeral of the late George H. Arnold will take place Monday, June 8, at 2:30 p.m. from the Anglican Church. No flowers by request.

Jack and Jill HEALTH SHOES for boys and girls.

Mothers tell us they get the greatest satisfaction in having their children's feet fitted with these size-finding shoes. They have all uncertainty concerning the all-important matter of fitting removed. Let us show you.

OXFORDS in Brown and Black, also Patent Strap Slippers. Priced from—

$1.65 to $3.00

Family Shoe Store

Third Ave. Phone 357

THE DAILY NEWS.

PRINCE RUPERT - BRITISH COLUMBIA

Published Every Afternoon, Except Sunday, by Prince Rupert Daily News, Limited, Third Avenue

H. F. PULLEN - - - Managing-Editor

ADVERTISING RATES

Transient display advertising, per inch, per insertion	1.40
Classified advertising, per word, per insertion	.02
Local readers, per insertion, per line	.25

SUBSCRIPTION RATES

City delivery, by mail or carrier, yearly period, paid in advance	$5.00
By mail to all parts of British Columbia, the British Empire and By mail to all other countries, per year	9.00
For lesser periods, paid in advance, per week	1

Advertising and Circulation Telephone 98
News Department Telephone 86

Member of Audit Bureau of Circulations

DAILY EDITION Saturday, June 6, 1936

NOT VERY EXCITING

In view of the fact that there has been friction for some time and that South China has been reported to be at war with the Nanking government, it is impossible to become very excited over the declaration of war on the part of the Canton government of South China against Japan.

There had been grave suspicion for some time past that the Nanking government or important members of it, were in the pay of Japan, the latter being allowed to adopt practically any policy it wished without interference. This did not suit the south. Possibly the declaration of war is a gesture designed to bring the northern Chinese to support the southern government.

Chinese politics are difficult for a Canadian to understand. Oriental diplomacy is equally difficult. In countries where buying and selling is a matter of barter, where human life is cheap and where piracy, banditry, graft and political corruption are common, it is very difficult to establish a common point of view on national and economic affairs.

TROUBLE IN SOUTHERN B.C.

While we have had railway troubles in Northern and Central B.C. we have not been alone in our troubles. They have had difficulties in the south to such an extent that it has been impossible to ship fresh halibut through Vancouver to the eastern market.

CHANCE FOR FARMERS

The farmers of the prairies, it is to be hoped, will have a good season. Wheat is still the chief article of food in most countries and will continue to be. It will have to be sold on the world market in spite of high tariffs. What is impossible is for any wheat board or other organization to try to hold the price higher than the world price. It may be held temporarily during a sudden slump but as a consistent policy, wheat will have to be sold at market prices just as are other commodities.

UDL Special OLD RYE $2.10 25 oz

The finest Rye in the world! 8 YEARS OLD

This advertisement is not published or displayed by the Liquor Control Board or by the Government of British Columbia.

'SPORT'

BASEBALL DEADLOCK

Elks Eke Out Win in Heavy Hitting Affair With Sons of Canada

In last night's Senior Baseball League fixture the heavy-hitting Elks defeated the snappy Sons of Canada by a score of 8 to 7 to tie up all three teams on the standing sheet. The Sons got away to a fast start in the first inning, scoring two counters when Calderone walked and Johnson sacrificed him to third base. Lindsay walked and the two scored on a smart hit and run play. The Elks evened the count in the second frame and forged ahead when they touched Lindsay for three hits and scored four runs in the third. In the fifth the Sons tied it up again only to allow the Elks two more runs in the sixth. In the last of the sixth the Sons sent another runner home but could not bring in the tying run.

For the Elks Bowden took the mound and in the last inning "Tiny" Stiles relieved him. "Schoolboy" Lindsay started for the Sons and was replaced in the fourth by "Busher" Letourneau.

The Box Score

ELKS—	AB	R	H	PO	A	E
Burnett 3b.	4	1	0	2	1	1
Smith ss.	5	1	1	2	1	6
Comadina 1b., lf.	4	1	2	5	0	1
Mitchell c.	4	2	1	7	2	0
Stiles lf., 1b., p.	3	1	0	3	0	0
Erickson rf.	4	1	2	0	0	0
Hill cf.	3	1	2	0	0	0
McDonald 2b.	3	0	0	2	1	2
Bowden p.	3	0	1	0	5	1
Totals	33	8	9	21	10	11

S. O. C.—	AB	R	H	PO	A	E
Calderone 2b.	4	1	0	1	2	0
Johnson ss.	5	0	1	0	0	2
Lindsay p., rf.	3	2	0	1	1	0
Lambie 3b.	4	0	0	2	1	2
Dominato 1b.	4	0	1	4	0	0
Gurvich c.	4	2	1	11	1	1
Campbell cf.	3	1	1	0	0	0
Morgan lf.	4	1	2	1	0	0
Letourneau rf., p.	4	0	0	1	0	0
Totals	37	7	6	21	5	5

Score by innings—

ELKS	0	2	4	0	0	2	0	—8
S. O. C.	2	0	2	0	2	1	0	—7

Summary—2-base hits, Comadina, Mitchell; base on balls, off Bowden (3) Lindsay (2), Letourneau (2); struck out by Bowden (7), Lindsay (3), Letourneau (6), Stiles (1); stolen base, Johnson, Lindsay (2), Bowden (2); sacrifice hit, Johnson; time of game, 2 hours; umpires, Kennedy and Simonson; scorer, Davies.

League Standing

	W.	L.	Pct.
Sons of Canada	1	1	.500
Canadian Legion	1	1	.500
Elks	1	1	.500

BASEBALL

TUESDAY, JUNE 9
Legion vs. Sons of Canada

FOOTBALL

MONDAY, JUNE 8
Naval Reserve vs. Dom. Dairy

DATES OF FOOTBALL

June 8—Dominion Dairy vs. Royal Canadian Naval Volunteer Reserve.

June 11—Royal Canadian Naval Volunteer Reserve vs. Canadian Legion.

Dominion Day Cup

June 18— Dominion Dairy vs. Royal Canadian Naval Volunteer Reserve.

June 22— Canadian Legion vs. Dominion Dairy.

June 25— Canadian Legion vs. Royal Canadian Naval Volunteer Reserve.

PRODUCE CHINESE FILM

SNODLAND, Kent, June 6: (CP)—Studios are being made ready here for the production of a Chinese film ending with a version of an oriental wedding.

GOV'T AID IS SOUGHT

Swimming Club Proceeding With Plans to Rehabilitate Salt Lake

At a meeting of the executive of the Prince Rupert Swimming Club last night it was decided to apply to the provincial government for aid in reconstruction work at the Salt Lakes this summer. A general meeting of the club is called for Monday night for the purpose of outlining plans for the coming season. Membership cards and badges will be distributed among the members. These will be available to all interested.

It is planned to hold an open Gala at the Lakes about the middle of August. A committee has been appointed to try to arrange for public transportation and, although this item is very indefinite at the present time, it is hoped that some co-operation may be obtained.

LAWN BOWLING

Hill, Watson and Frew Rinks Are Winners in Last Night's Play

Results of last night's play in the Canadian National Recreation Association's Lawn Bowling League were as follows:

George Hill rink, 24; Angus Macdonald rink, 13.

Jack Watson, 22; Jack Preece, 17.

Jack Frew, 19; J. J. Little, 16.

The standing of rinks to date is as follows:

	W.	L.
Hill	1	0
Tinker	1	0
Borland	1	0
Preece	1	1
Watson	1	1
MacPhee	1	1
Frew	1	1
Dibb	0	1
Macdonald	0	1
Little	0	1

Baseball Scores

American League

Chicago, 6; Boston, 8.

Cleveland, 3; New York, 4.

Detroit, 2; Washington, 6.

St. Louis - Philadelphia, postponed.

National League

New York, 2; St. Louis, 9.

Philadelphia, 8; Pittsburg, 14 (23 hits).

Broklyn, 3; Chicago, 12.

Boston, 10; Cincinnati, 4.

BASEBALL SCHEDULE

June 9— Canadian Legion vs. Sons of Canada.

June 12—Elks vs. Canadian Legion.

June 16— Sons of Canada vs. Elks.

June 29—C.N.R.A. vs. Lambie & Stone.

SOFTBALL

June 8—C.N.R.A. vs. Lambie & Stone.

June 10—Junior Elks vs. Lambie & Stone.

June 15—C.N.R.A. vs. Junior Elks.

June 17—Lambie & Stone vs. C. N.R.A.

June 22—Lambie & Stone vs. Junior Elks.

June 24—Junior Elks vs. C.N.R.A.

Lawn Bowling

June 8—No. 2 vs. No. 10; No. 3 vs. No. 5.

June 10—No. 4 vs. No. 6; No. 7 vs. No. 9.

June 12—No. 8 vs No. 10; No. 1 vs. No. 4.

June 15—No. 2 vs. No. 5; No. 3 vs. No. 6.

HONORED IN HOME CITY

GLASGOW, June6 :(CP)—W. Forgan Smith, Labor Premier for Queensland, previous to emigrating to Australia, helped to paint the banquetting hall in which he was the principal guest here recently.

Brewery Manager

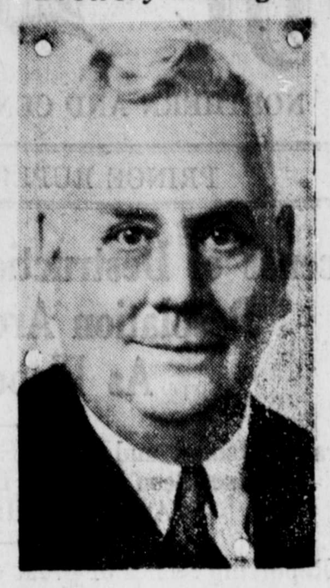

J. A. BLAIR

Who recently took over management of the Capilano Brewing Co. Under his direction Capilano New Brew and Capilano Golden Jubilee Beer have been placed on the market in B.C.

Parent-Teachers' Tea and Sale Is Very Successful

Under the auspices of the Prince Rupert Parent-Teachers' Association, a very successful tea and sale of home cooking was held yesterday afternoon at the home of Mrs. R. M. Winslow, Fourth Avenue East. The tea table was decorated with blue iris and pink pyrethrium on a beautiful lace cloth and the rooms presented a very attractive appearance.

Mrs. Winslow was assisted in receiving the guests by Mrs. D. C. Stuart. Mrs. S. V. Cox, Mrs. J. E. Boddie, Mrs. H. B. Eastman, Miss E. A. Mercer, Dr. E. E. Lucas and Miss S. A. Mills poured and serviteurs were Mrs. J. W. Kilpatrick, Mrs. E. B. Baker, Mrs. Robert Woods, Mrs. Norman Allen and Mrs. Neal Carter. Mrs. W. W. C. O'Neill was cashier.

The home cooking table was in charge of Mrs. W. M. Brown and Mrs. Alex MacKenzie.

During the afternoon there was a delightful musical program, arranged by Mrs. W. C. Aspinall, which included piano duets by Misses Margaret Christiansen and Maureen Kirkpatrick, piano solos by Misses Pat McClymont and Frances Daglish, violin solos by Master Hugh MacKenzie, piano and violin duets by Miss Eileen Hamblin and Miss Phyllis Hamblin and vocal solos by Mrs. H. Forrest, accompanied by Mrs. J. S. Black.

In the raffle of $5 Miss Mary Simpson was winner with No. 10.

Halibut Arrivals

Summary

Canadian—37,000 pounds, 6.3c and 5.3c to 6.7c and 5.5c.

American—none.

Canadian

P. Dorreen, 12,500, 6.3c and 5.3c, Cold Storage.

E. Lipsett, 11,500, 6.6c and 5.5c Booth.

Morris H., 13,000, 6.7c and 5.5c, Cold Storage.

Reach the most people in city and district with an advertisement in the Daily News.

WINES FROM SOUTH AFRICA

MUSCATEL AND PAARL RUBY (The Port Wine Type) 26.4 oz BOTTLE 85¢

● World-famous products of the Co-operative Winegrowers' Association, largest producers of wines in South Africa.

This advertisement is not published or displayed by the Liquor Control Board or by the Government of British Columbia.

Timely Recipes

STRAWBERRIES

There's a special trick in serving strawberries and shredded wheat, and an infinite number of variations that carry it along through the day with hearty approval. Children and grown-ups alike look upon the coming of strawberries as the official beginning of the annual fruit parade. Plump, luscious, red-ripe strawberries make a truly royal dish served on a golden throne of crunchy shredd wheat in either of these tem ing styles:

For a most pleasing variati from just the fresh whole stra berries piled on shredded whe try slightly mashing the berri Then sweeten them a little a let stand until the sugar is d solved and the juice runs. Pl on shredded wheat just as comes from the box—or, if wish, try heating and butter the biscuits.

Stewed strawberries served generous spoonsful over shred wheat are particularly deliciou

SHERRIES GOLD BOND

A rare old Liqueur whisky, blended from thoroughly aged Scotch malts, rich in bouquet and flavour . . . .

★

$2.50 26 Ozs. $3.60 40 Ozs.

This advertisement is not published or displayed by the Liquor Control Board or by the Government of British Columbia.

When You Paint Get Your Money's Worth—Use

Pratt & Lambert's

YOU SAVE MONEY BECAUSE—

It covers more—has greater hiding power—lasts longer. That's real economy, isn't it

KAIEN HARDWARE

A Satisfactory Place to Shop

PHONE 3 — For color cards and advice on any paint problem.

MacKENZIE'S FURNITURE AND HOME FURNISHING

CURTAIN RODS, "Brass" Extend to four feet, each	15
KIRSCH CURTAIN RODS—	
Extend to four feet, each	25
Extend to seven feet, each	60
WINDOW SHADES, all sizes, each, from	85

Third Avenue Prince Rupert Phone 77

The Fish which made Prince Rupert Famous

"Rupert Brand" SMOKED BLACK COD

Prepared Daily By

Canadian Fish & Cold Storage Co., Ltd.

PRINCE RUPERT, B.C.

LOCAL NEWS NOTES

Cash for old gold. Bulger's (tf)

Canadian Legion B.E.S.L. Executive meeting Monday. General meeting Wednesday.

Hazen Hankinson, son of Dr and Mrs. C. H. Hankinson, sailed last night on the Prince John for Port Clements.

Roger Wright sailed last night on the Prince John for Cumshewa Inlet, Queen Charlotte Islands, to carry out survey work there.

John W. Allen, superintendent engineer for Dominion Fisheries, sailed last night by the Princess Adelaide on his return to Victoria after a visit here on official duties.

E. M. Haynes, Post Office inspector, having come north from Vancouver this week by way of the Queen Charlotte Islands, sailed last night by the Cardena on his return to Victoria.

Hill Sixty Chapter, Imperial Order, Daughters of the Empire, is proceeding with its tagging on the streets today to raise funds for local child welfare work. Mrs. Harmon is among the taggers.

Honorary pallbearers on Monday at the funeral of the late George H. Arnold will be L. W. Patmore, W. M. Blackstock, J. A. Curtis, W. J. Alder, Capt. J. R. Elfert, T. W. Hall and M. P. McCaffery. Active pallbearers will be F. W. Wesch, T. W. Brown, W. O. Fulton, William Cruickshank, A. R. Nichols and C. C. Mills.

Charles Graham, inspector of mines, sailed last night on the Cardena for a trip to Surf Inlet on official duties.

Eastern Star Tea and Sale of Home-cooking, Mrs. F. W. Allen's, Tuesday, June 9. 3 to 6, Everybody Welcome. (134)

Mr. and Mrs. G. H. Kirby and family, who arrived from Vancouver earlier in the week, sailed last night on the Prince John for Queen Charlotte City.

Miss Beatrice Haan sailed last night on the Prince John for her home at Queen Charlotte City.

Dan Skowall, Indian, was fined $10, with option of seven days' imprisonment, by Magistrate McClymont in city police court this morning for drunkenness.

The Chamber of Commerce at its meeting last night decided to send a letter of condolence to Mrs. George Arnold whose late husband was a valued member of the board and at the time of his death was chairman of the civic committee.

C. Smallwood, travelling auditor for the British Columbia Coast Steamship Service of the Canadian Pacific Railway, arrived in the city on the Princess Adelaide last evening from Vancouver on an official trip. He will sail Monday morning on the Princess Louise to make the round trip to Skagway and thence back to Vancouver.

Peter Allen sailed last night on the Prince John for a visit to Queen Charlotte City.

For drunkenness, Dan McDonald was fined $25, with option of seven days' imprisonment, in city police court this morning.

Mrs. Charles Carpenter, after a brief visit to the city, sailed by the Prince John last night on her return to Massett.

J. S. Nelson, local contractor, is nursing a broken collar bone, the result of a fall on Tuesday night of this week while carrying on work at the residence of Thomas Boulter on Taylor Street.

Mrs. W. A. McLean and Albert Woods, who have left for the south, will proceed to Chilliwack to attend Grand Lodge conventions of the Rebekahs and Oddfellows respectively.

Rt. Rev. G. A. Rix D.D., Bishop of Caledonia, who went to Hazelton at the end of last week on ecclesiastical duties and was caught there by the railway tie-up will be home on the Catala Sunday evening by way of Vancouver.

Damage amounting to $25 or $30 was done to the roof of the home of W. J. Smith, 1043 Sixth Avenue East, by fire which broke out at 12:40 noon Thursday as a result of sparks flying from the chimney. The fire department was called but, before it had a chance to reach the scene, quite a hole had been burned through the roof.

Mrs. M. Brown and J. Stannard of Port Clements, who arrived in the city on the Prince John this week from the Queen Charlotte Islands, sailed Thursday night on the Prince George for Vancouver whence they will proceed to Woodcock for a visit. The railway tie-up prevented them from going upriver direct from here.

Mrs. Thornton of Calgary, coming here to visit with Rev. and Mrs. W. D. Grant Hollingworth, will arrive on the Catala Sunday evening. Mrs. Thorntno was aboard the train which was to have arrived here last Saturday night but, owing to the railway tie-up she had to turn back from Smithers and travel by way of Vancouver.

WRITES SHIP'S THEME SONG

LONDON, June 6: (CP)—"Somewhere at Sea" was the signature tune of the liner Queen Mary, written by Henry Hall who was guest conductor of the ship's orchestra during the vessel's maiden voyage.

FLOOD OF DISTRESS

Pentecostal Speaker Likens Present Conditions to Time of Noah

"The Coming Flood of Distress" was the subject of Rev. Lee Ellenwood of California in an address at the local Pentecostal Assembly Wednesday night. Basing his remarks on the latter part of the fifth chapter and the first part of the sixth chapter of Genesis he referred to Cain as the first murderer, to Seth as a Godly leader, to Samech as the first bigamist and to Tubalcain as the inventor of instruments of cruelty.

"As it was before the flood, so shall it be in the days preceding the coming of the Lord. They are marrying and re-marrying," declared the visiting pastor, quoting from Mathews 24: 37 and 38. Mr. Ellenwood referred to the ease with which divorces could be obtained these days. Statistics showed that one out of every seven persons married in the United States were divorced. The United States spent thirteen million dollars every year to fight crime. Yet there were more armed criminals and racketeers at large than men in the combined army, navy, marines and police forces.

The speaker also pojnted out that, just as there were preachers of righteousness before the flood such as Enoch and Noah, warning the people, so in these days was there world-wide preaching of the Gospel preparatory to the Coming of the Lord and the Great Tribulation.

On Thursday night Pastor Ellenwood spoke on the subject of "The Value of the Human Soul."

Ethiopia and Mussolini

Another large crowded church last night heard Evangelist Ellenwood speak on the subject, "Ethiopia in the Light of Bible Prophecy."

Rev. Ellenwood stated that there are at least fifty references to Ethiopia in the Bible where it is known under its ancient name of "Cush." In the end it was to fall to a "king of the north," identified by Bible students as Mussolini. Later on there was the possibility of revolt with an alliance to another group of nations that was to figure greatly in the coming Battle of Armegeddon. From Daniel II, Rev. Ellenwood predicted that Egypt and the Holy Land would also fall eventually to Mussolini or his successor. The present dictator of Italy was engaging in a plan which aimed to convert Italy into an empire, again making the Mediterranean into an "Italian lake."

The evangelist plans another prophetic message for next Friday night entitled "The Past, Present and Future of the Jew."

Bride-Elect Is Being Honored

Younger Society Folk of Town Are Busy Prior to Marriage Of Miss Jessie Moffatt

The younger society folk are busy these days honoring Miss Jessie D. Moffatt, popular member of the teaching staff of Borden Street School, who is to be married on June 29 at the home of Mrs. Charles B. Porter (formerly Miss Margaret Maguire of this city) to Alfred Johnson of Summerland.

Last night Mrs. George C. Mitchell, Fourth Avenue West, was hostess at a kitchen shower dinner party in honor of Miss Moffatt. Useful gifts were presented to the bride-elect in a novel way during a game of forfeits and the gathering was a very happy one.

Last Saturday Miss Polema Cameron and Miss Mary Easthope entertained jointly in honor of Miss Moffatt. In the afternoon there was a shower tea at the home of Miss Cameron in the Federal Block with about thirty-five young ladies in attendance. The presentation was made to the bride-elect of beautiful Mikado dinner plates and sandwich tray. Later Miss Easthope's apartment was the scene of a dinner party for twelve.

TEN-SECOND SALES

LONDON, June 6: (CP)—In 10 seconds two Keats' manuscripts—a description of Ben Nevis and a sonnet of Scotland—brought $8000 at Sotheby's.

CHURCH NOTICES

SPECIAL CAMPAIGN NOW ON

Speaker, Rev. Lee Ellenwood (of California)

SUBJECTS:

Sunday, 11 a.m., "THE GOLDEN LAMP STAND"

Sunday, 7:30 p.m., "HEAVEN, MY HOME SWEET HOME"

Special meetings will continue next week with services every night except Saturday at 7:45 p.m.

PENTECOSTAL ASSEMBLY

Fifth Avenue East Pastor E. J. North

Come and get your portion of the spiritual treat

Union Steamships, Limited

Steamers leave Prince Rupert for Vancouver:

T.S.S. CATALA EVERY TUESDAY, 1:30 P.M.
Due Vancouver, Thursday p.m.

T.S.S. CARDENA FRIDAY, 10:30 P.M.
Due Vancouver, Monday a.m.

ROUND TRIP FARE leaving Sunday 8:00 P.M. calling Pt. Simpson, Stewart, Anyox, Naas River returning Tuesday, $14.40.

Further information regarding sailings and tickets from
R. M. SMITH, Prince Rupert Agent, Third Ave. Phone 568

CANADIAN PACIFIC

To Vancouver via Ocean Falls and Way Ports
Princess Adelaide, every Friday at 10 p.m.

To Vancouver direct
Princess Louise, Princess Charlotte or Princess Alice, every Saturday at 5:30 p.m.

To Ketchikan, Wrangell, Juneau and Skagway
Princess Louise, Princess Charlotte or Princess Alice, every Monday a.m.

For Information and Reservations
W. L. COATES, Gen. Agent, Prince Rupert, B.C.

Protect Your Home!

Good paint is the only insurance that you can put on your home that will protect it from the weather elements. If your home is not protected against dampness and heat, dry rot is the result, which takes a heavy toll in property each year.

Drop in and let us tell you about B-H "English Paint." It carries the manufacturer's written guarantee. For those who wish to mix their own paint and still have the high quality of B-H "English" you cannot buy anything finer or longer-lasting than 70-30 Paste White. Let us help you with your painting problems.

GORDON'S HARDWARE McBride Street Phone 311

Announcements

Saturday Night Dancing Party, Commodore Cabaret.

Eastern Star tea at Mrs. F. W. Allen's, June 9.

Prince Rupert Tennis Club annual tournament Saturday, June 13.

Canadian Legion Picnic, Digby Island, June 14.

Presbyterian Missionary Tea, on June 16.

Hill 60 tea at Mrs. Macey's June 17.

Anglican tea. Mrs. J. W. Nicholls, June 18.

Elk's Kiddies Day, June 23, Parade, Clowns, Sports, Football, Baseball, Boy's Band.

Catholic Tea, Mrs. Ward's June 25.

United Tea, June 25.

Anglican Sale November 26.

IN THE SUPREME COURT OF BRITISH COLUMBIA IN PROBATE
IN THE MATTER OF THE "ADMINISTRATION ACT" AND
IN THE MATTER OF THE ESTATE OF JOHN JOY, Deceased.

TAKE NOTICE that by Order of His Honour Judge Fisher, Local Judge of the Supreme Court of British Columbia, made the 22nd day of May, 1936, I was appointed Administrator of the Estate of John Joy, Deceased Intestate, late of Prince Rupert, B.C., who died on the 25th day of April, 1936. All persons having claims against the said estate are hereby required to furnish same properly verified to me on or before the 25th day of June 1936; otherwise disposition of the said Estate will be made without regard thereto. All parties indebted to the said Estate are required to pay the amount of their indebtedness to me forthwith.

DATED this 22nd day of May 1936.
NORMAN A. WATT,
Official Administrator.
Prince Rupert, B.C.

Hotel Arrivals

Royal
C. Smallwood, Vancouver.

Prince Rupert
A. Sutherland and C. Gillespie, Vancouver.

Central
Joseph Burns and Kitty Dybhavn, city.

Knox
E. W. Dutton, Montreal; R. M. Staines, Toronto; J. S. Scott and Bert Clark, Vancouver; Johnny Ryan and Jimmy Ryan, city.

LAND ACT

Notice of Intention to apply to Purchase Land

In Prince Rupert Land Recording District of Queen Charlotte Islands and situate on the North shore of Cumshewa Inlet immediately South of Lot 45, Q. C. I.

Take notice that the Allison Logging Company Limited of Vancouver, B. C. intends to apply for permission to purchase the following described lands:-

Commencing at a post planted at the S. W. corner of Lot 45, Q. C. I. thence 60 chains East along South boundary of Lot 45; thense due South to shoreline; thence West along shoreline to point of commencement and containing 40 acres more or less.

AMBROSE P. ALLISON,
Pres. Allison Logging Co., Ltd.
Dated April 21, 1936.

LAND ACT

Notice of Intention to apply to Lease Land

In Prince Rupert Land Recording District of Queen Charlotte Islands, and situate on Cumshewa Inlet fronting on unsurveyed Crown Land which is situated immediately South of Lot 45, Queen Charlotte Islands District.

Take notice that the Allison Logging Company Limited of Vancouver, B.C. intends to apply for a lease of the following described Foreshore Lands:-

Commencing at a post planted at the S. W. Corner of Lot 45, Q. C. I. thence 20 chains due South; thence 60 chains due East thence due North to Shoreline; thence West along shoreline to point of commencement and containing 30 acres, more or less.

AMBROSE P. ALLISON,
Pres. Allison Logging Co., Ltd.
Dated April 21, 1936.

WANT ADS.

AGENTS WANTED

MAGIC GAS increases mileage 25-50%. Used by large bus companies. Harmless, guaranteed. Approved by Automotive Engineers Amazing sales records. Free radio advertising. Agent's name on cans. Particulars, proof free. P A. Lefebvre & Co. Ltd., Alexandria, Ont., (133)

WANTED

WANTED—Tent, 10x12 feet or larger. Apply Daily News. (136)

MALE HELP WANTED

A LESSON from the depression—Be a Civil Servant— Postman, Customs Examiner, Clerk, Stenographer, etc. Free Bookle, "How to get a Government Job." M.C.C. Civil Service School, Winnipeg.

FOR RENT

FOR RENT—Flats in the McMordie's Apartments completely renovated. Apply Collart & McCaffery Ltd., Third Avenue and Third Street. (137)

FOR SALE

SEEDLINGS For Sale—Snapdragons, Lobelia, Marigolds, Tagetes, Coltness Dahlias, etc. 20c dozen. Cook's Boarding House opposite United Church, after 5 p.m. (137)

GENTLEMEN—Personal drug sundries. Highest Grade Latest. Delivered, 15 for $1. (plain wrapper). Pacific Supply 751 Granville, Vancouver.

PERSONAL

PRIVATE Home Kindergartens pay. We start you. The Canadian Kindergarten Institute, Winnipeg. (tf)

WANTED

Camp Run Hemlock Logs.
Phone Green 687 or Write
Stanley Bishoprick jr.
Prince Rupert

DELICIOUS
SUMMIT ICE CREAM
In ½-Gallons and Gallons
VALENTIN DAIRY
PHONE—657

SPECIALS

BATHING CAPS
10c to 75c

BEACH BAGS
20c and 35c

BEACH BALLS
25c

Sun-Burn Cream
For Prevention or Relief
25c

SUN GOGGLES
25c to 75c

Special Introductory Offer
3 Tubes Squibbs Tooth Paste, reg. 75c value
50c

Superfatted Finest Quality
BATH SOAP
Assorted Odors
7½-oz. cake, 20c

Ormes Ltd.
The Pioneer Druggists
The Rexall Store **Phones: 81 & 82**
Open Daily From 8 a.m. till 10 p.m.
Sundays and Holidays From 12 noon till 2 p.m., 7 p.m. till 9 p.m.

THE MINERALS OF BRITISH COLUMBIA

British Columbia has produced minerals of an aggregate value of $1,425,000,000.00.

The value of mine production for the year 1935 is estimated at $4,810,612.00, being a substantial increase over that for the year 1934.

For authoritative information regarding the mining industry of this Province, apply to:

THE DEPARTMENT OF MINES
Victoria, B.C.

NOTE: The Annual Report of the Minister of Mines for the calendar year 1935 will be issued shortly, and applications are now being received for copies of same. There will be a small charge for this publication.

FURNITURE FOR SALE

D. ELIO FURNITURE EXCHANGE

Two Dining Room Suites
Six Extra Tables With Leaves
Twelve Complete Beds of All Sizes
Six Kitchen Ranges
Four Folding Camp Cots

RADIOS

One 6-Tube Kolster Battery Operated
Ideal for Camp or Boat
One 5-Tube Victor Battery Operated
One 5-Tube Victor Electric Set

We Buy Household Furniture Etc.

PHONE—GREEN 421

PRINCE RUPERT DRY DOCK AND SHIPYARD

Shipbuilders and Engineers.
Iron and Brass Casting.
Electric and Acetylene Welding.
Specialists on Sawmill and Mining Machinery.
All Types of Gas Engines Repaired and Overhauled.

COAL

TO PLEASE EVERYBODY
Satisfaction Guaranteed
FAMOUS EDSON ALBERTA COAL
BULKLEY VALLEY COAL
VANCOUVER ISLAND COAL
PRINCE RUPERT FEED COMPANY
PHONE: 58 and 558

SUPERFINE
CLEANS and POLISHES WINDOWS, MIRRORS, BATHTUBS and WASH BASINS.
CANNOT SCRATCH

NEW ROYAL HOTEL

J. Zarelli, Proprietor
"A HOME AWAY FROM HOME"
Rates $1.00 up
50 Rooms Hot & Cold Water
Prince Rupert, B.C.
Phone 281 P.O. Box 196

PERFECTION IN CANNED SALMON

GOLD SEAL
Fancy Red Sockeye

PINK SEAL
Finest Pink Salmon

Packed by the only Salmon Canning Company with an all the year round payroll in Prince Rupert.

Hyde Transfer

Card Tables and Chairs
For Rent
....
Graham Island
3X and 5X
SHINGLES

PHONE 580
Office
315 Second Avenue

Waterfront Whiffs

Pacific Coast Halibut Badly Tied-up—Prices Hold up Notwithstanding—Fleet Has First Fatality Of Season

The tie-up of the British Columbia halibut fishery as far as movement of the product to the accustomed eastern market is concerned has become nigh complete. First the Canadian National Railway line eastward from Prince Rupert went out of commission on account of unprecedented flood conditions in the Skeena River valley. This has now been followed by the restriction of traffic on the railway lines out of Vancouver, cutting off access for the fish to the east except over American lines. Following the washing out of the Prince Rupert line, arrangements were made whereby American bonded fish might be moved from Prince Rupert to Vancouver on Canadian steamers. However, this concession, not ordinarily permitted under shipping regulations, does not help much with the southern railway lines not handling the product. The result is that the large proportion of the fish landed at Prince Rupert is being forced into cold storage. How long the railway tie-up may last is only a matter of conjecture.

During the month of May this year halibut landings at Prince Rupert, according to figures compiled by fish houses on the waterfront, amounted to 1,553,100 pounds as compared with 1,816,700 pounds in the same month last year. American landings for this May totalled 810,700 pounds in comparison with 932,000 pounds last year and Canadian landings 742,400 pounds as against 884,700 pounds in May 1935.

Railway tie-up and unusually heavy landings notwithstanding, Canadian halibut prices at Prince Rupert during the past week held up very well. The high price of the week was 6.9c and 5c which the Johanna was paid for 6,000 pounds and the low 6c and 5c which several boats received. For American fish the high price of the week was 7.2c and 6c which the Friendly received for 15,000 pounds and the low 7c and 5.5c paid the Mitkof for 33,000 pounds.

The sea made its first claim of life of the 1936 season on the Prince Rupert halibut fleet early on the morning of Thursday when Julius Johnson, well known as a halibut fisherman out of Prince Rupert for many years, was lost overboard in Hecate Straits from the local halibut boat Bayview. The Bayview was inbound from the fishing banks when, at 5:35 a.m., Johnson was relieved at the wheel by the skipper, Daniel Wedge. At 6:30 a.m. Sigurd Jensen, third member of the crew, came up to the wheelhouse and asked where was Johnson. It was immediately found that he was not aboard so the vessel turned back and spent some twenty minutes scanning the waters but to no avail. It was foggy and the sea was choppy. Following the search, the course was again set for Prince Rupert where the loss of Johnson was reported to the police. Johnson was sixty years of age, a Norwegian and single. He had lived for twenty years in Canada, the most of the time at Prince Rupert. He lived at Cow Bay.

Landings for the week totalled 547,800 pounds of which 325,800 pounds was from 32 Canadian boats and 222,000 pounds from 13 American vessels. Landings for the season to date have reached a total of 4,072,700 pounds in comparison with 3,026,350 pounds a year ago. Canadian landings for the season amounted to 2,213,700 pounds as against 1,494,650 pounds last year with American landings amounting to 1,859,000 pounds as compared with 1,528,700 pounds.

The ancient and honorable marine sport of sailing appears likely to come into its own at Prince Rupert before long. It is attracting increased interest and no less than four local sportsmen—Lee Gordon, Orme Stewart, F. A. MacCallum and Hugo Kraupner—are reported to be acquiring Columbia River hulls for themselves. All four, it is said, plan on going out to Sunnyside cannery tomorrow to pick up their new craft and sail them in. This should make quite a regatta in itself.

John Has Big List

C. N. R. steamer Prince John, Capt. Dan McKinnon, sailing last night for Vancouver via the Queen Charlotte Islands, took out a capacity list of passengers consisting to large extent of loggers for Moresby Island logging camps. Twenty-one loggers arrived earlier in the evening on the Princess Adelaide from Vancouver to take passage on the John.

Halibut landings bulked heavy at Seattle yesterday, a total of 320,000 pounds being brought in. The price dropped from 11c the day previous to 7⅛c and 7¼c.

Up to the end of May, according to reports from Seattle last night, the halibut catch for the Pacific Coast had reached a total of 16,000,000 pounds, leaving 30,000,000 million pounds of the International Fisheries Commission for the season from Areas No. 2 and 3. Of the 16,000,000 pounds so far taken, 9,000,000 pounds has been from Area No. 2 and 7,000,000 pounds from Area No. 3. Landings for the coast this May are reported to have been about one million pounds less than in the same month last year.

If you wish to swap something—Try a classified.

Do You Return From Your
Vacation
100 Percent Fit?
SURE, When You Holiday at
'THE DUNES'
TLELL
Write for literature and rates
MADAME RAJAUT
Tlell, Queen Charlotte Islands

CANADA AT WAR

TWENTY YEARS AGO

Written for The Canadian Press by Capt. W. W. Murray, M.C.

The Battle of Jutland

It is questionable if any battle in history ever aroused one half of the controversy which, for the past two decades, has enmeshed the naval engagement between the British and German fleets at Jutland. So far as its influence on the course of subsequent German naval activity is concerned, Jutland was a triumph for the Royal Navy, but, if the difficult matter of assessing the losses of the respective fleets is accepted as a criterion, the action must fall within the class of "indecisive."

On both the British and German sides books have been written without end; admirals and statesmen have conducted robust and bitter battles over Jutland, each justifying whatever action he took in the engagement. But the British principals themselves are now dead. Admiral of the fleet Earl Jellicoe, was buried in St. Paul's Cathedral last November; Admiral of the Fleet Earl Beatty died two months ago. At Jutland Admiral Sir John Jellicoe was commander-in-chief of the British Grand Fleet while Vice-Admiral Sir David Beatty commanded the battle cruiser fleet of the advanced force.

Whatever the merits or demerits of the cases advocated by the controversialists, the facts are that warned on May 30, 1916, by the Admiralty that the German High Seas Fleet, commanded by Admiral von Scheer, was emerging from its home ports with the possible object of an attack on the English coast, the Grand Fleet left its bases at Scapa Flow and Rosyth, to concentrate "eastward of the Long Forties," about 60 miles from the coast of Scotland. On the same day the German High Seas Fleet also put to sea.

Jellicoe's concentration was completed in the morning of May 31, and, preceded by Beatty, who commanded a fleet of battle-cruisers, light-cruisers, destroyers and four powerful vessels of the "Queen Elizabeth" class, the Grand Fleet steamed towards Heligoland Bight.

Manoeuvres Criticized

Preceding Jellicoe's Grand Fleet by a distance of more than 60 miles, Beatty combed the North Sea the whole of the morning of May 31, without sign of the enemy. His battle-cruiser squadrons saw nothing out of the ordinary, nor did his scouting ships detect anything for many hours. Early in the afternoon, he had given the signal to turn completly about when the light cruiser Galatea flashed that two hostile cruisers had been sighted. These were two torpedo boats of a German scouting group. This was at 2:20 p.m.

Beatty's fleet drew in towards the Galatea, and about 2:30 p.m. that ship opened fire. Gradually a steady procession of German ships emerged from the haze on the horizon, behind them long smoke clouds betokening important forces.

The manoeuvring of Beatty's subordinate commanders at this initial stage has been for years an object of much criticism by naval strategists, both active and arm-chair. Rear-Admiral Evans-Thomas has been blamed for steaming on a course divergent from that of Beatty for about 10 minutes and thus absenting his 5th Battle Squadron from preliminaries which had an important bearing on later operations.

Beatty turned his fleet, steering again southeast, on a course parallel to that of the enemy—the "advance guard," commanded by Admiral von Hipper, of von Scheer's High Seas Fleet. The British admiral's purpose was to out-steam the enemy and cut him off from the home port to which von Hipper was obviously returning.

For nearly an hour, these hostile forces steamed on convergent courses, and the actual battle was opened by the German ship, Luetzow, and answered at 3:45 p.m. by H. M. S. Lion, Beatty's flagship. In a few minutes the British battle-cruisers had selected their targets, and their guns hurtled enormous projectiles over the wastes of the North Sea. The Germans' answer was effective. Within three-quarters of an hour the Lion had been hit several times and the Indefatigable sunk.

Some minutes later the Queen Mary capsized in flames. What damage had been inflicted on the enemy could not be accurately ascertained; but unquestionably the Germans, although inferior in armament and tonnage, were holding their own.

"Chatfield," said the indomitable Beatty to his flag-captain "there's something wrong with our — — ships today. Turn two points to port." That was to say, nearer the enemy.

Germans Punished

Obviously severe punishment had also been inflicted on the Germans, for von Hipper began to draw away. The battle continued, both fleets steaming south-east, fierce destroyer attacks being launched by both sides. At 4.33 p.m. H. M. S. Southampton sighted on the southern horizon the head of a long line of German battleships—von Scheer's High Seas Fleet—towards which von Hipper had been steadily drawing Beatty. Simultaneously the British admiral himself sighted them, and immediately turned his own ships around. The pursuer now became the pursued.

Some 60 miles to the north-west of Beatty, Jellicoe's powerful Grand Fleet had been steaming in his wake. It now became Beatty's task to lure the Germans into a trap exactly similar to that from which he himself had escaped. A running fight ensued, the whole German navy striving to overtake the weaker British fleet. At 5:55 p.m. Rear-Admiral Horace Hood, with the 3rd Battle Cruiser Squadron, rushing down from the north-east, fell upon von Hipper's right, and almost at the same time there was disclosed to the Germans the whole might of Jellicoe's Grand Fleet, bearing down upon them.

Once more the situation changed. The Germans now turned about, again becoming the pursued.

Details of the twilight battle on the North Sea will always be difficult to unscramble, for fog-banks, thickened by smoke-screens began to operate as a factor in the engagement. The Invincible, flagship of Rear-Admiral Hood, blew up; the Warrior was sunk, other British light cruisers disappeared. The punishment inflicted on the Germans was enormous; but complete facts have never been permitted to emerge in that respect.

When night closed over the North Sea, the roar of battle echoed over its wastes, the darkness punctuated by flashes and flames which spoke of the greatest naval battle in history still in progress.

We Carry a Full Line of
FRESH FRUITS
In Season, at Reasonable Prices

ORANGES— from	25c to 60c
APPLES—Fancy wrapped 3 lbs.	25c
CANTELOUPES— each 10c and	19c
BANANAS— 3 lbs.	35c
COCOANUTS— each	10c

Just received a new shipment of LOWNEY'S CANDIES
MUSSALLEM'S CONFECTIONERY
319 Third Avenue

Richard Cecil Of Port Simpson Dies

Word was received in the city yesterday of the death at Port Simpson of Richard Cecil, a native, whose father, Andrew Cecil, is believed to be salmon trolling at Squadaree.

TO BUILD AIR TERMINUS

LONDON, June 6: (CP)—London's fifth air terminus is to be built at Fairlop, Ilford, by the City Corporation at a cost of $3,000,000

Last Night's Crowds Made The Capitol the Busiest Place in Town
Hurry! Hurry! Hurry!
We Would Like to Hold
"MAGNIFICENT OBSESSION"
Over Until Monday—But We Cannot
Your Last Chance To See it is Tonight
(At 7:19 & 9:31)
Be Advised — Dont' Miss It!
CAPITOL

Three birds in the hand with
KODAK *Verichrome* FILM

Better pictures in bright or dull light
Overcomes minor exposure errors
Always fresh at our store
Don't Take Chances with Your Snapshots
Get Your Film Here. Bring it Back For Expert Development.
Let us supply you with VERICHROME
McRae Bros. Ltd

House Paints
Floor Enamels
BAPCO PURE PAINT
Marine Paints
Copper Paints
BAPCO PORCH PAINT
Is prepared especially for front steps and verandah floors. It stands wear and weather.
THOMPSON HARDWARE CO. LTD.

"TILLIE THE TOILER" Right There Mac Draws the Line —By Westover