PROVINCIAL LIBRARY VICTORIA, B.C.

Today's Weather

(8 A.M.)

Prince Rupert—Part cloudy, light southeast wind; barometer, 29.64; temperature, 60; sea smooth.

The Daily News

NORTHERN AND CENTRAL BRITISH COLUMBIA'S NEWSPAPER

Tomorrow's Tides

High	1:10 a.m.	21.2 ft.
	14:10 p.m.	18.9 ft.
Low	7:56 a.m.	1.6 ft.
	20:00 p.m.	6.6 ft.

Vol. XXV., No. 156. PRINCE RUPERT, B.C., SATURDAY, JULY 4, 1936 PRICE: 5 CENTS

PROVINCIAL LIBRARY 104 31 Mar 1937

LEAGUE VOTES AGAINST SANCTIONS

THEY PLAN FOR PEACE

Baldwin Says, British, French and German Collaboration Essential—Military Force Essential, Says France

LONDON, July 4: (CP)—Prime Minister Stanley Baldwin, addressing the London Conservative Association, said that the British government would work for close collaboration between France and Germany without which "no peace in Europe is possible." He denied rumors that he was resigning.

Peace By Force Plan

GENEVA, July 4: (CP)—France through her foreign minister, Yvon Delbos, before the League of Nations yesterday, called for a reinforced system of regional pacts supervised by the League of Nations to guarantee world peace by military force. Delbos said France planned to establish new treaties and strengthen existing pacts.

Sportsmanship In Tennis Match

Von Cramm Refused to Quit Though Injured and Perry Took No Advantage

LONDON, July 4: (CP)—Perry disclosed after winning yesterday's all-England men's singles final at Wimbledon that he knew of the injury to his opponent, Baron von Cramm, in the first set and urged the German to leave the court but the latter replied, "It wouldn't be any use now."

The crowd cheered von Cramm as he left the court.

Perry scored fourteen of his 22 placements from a back court and only smashed twice, showing he took no advantage of his rival.

Helen Jacobs Wins

Helen Jacobs of the United States captured the women's singles today by defeating Frau Hilda Krahwinkel Sparling of Germany and Denmark 6-2, 4-6, 7-5. It was the fifth time the United States girl had reached the final, only to lose later.

Britons Clean Up

Kay Stammers and Freda James of England won the women's doubles, defeating Miss Helen Jacobs and Mrs. Sarah Palfrey Fabyan of the United States 6-2, 6-1.

G. P. Hughes and Charles Tuckey won the men's doubles defeating Charles Hare and Red Wilde 6-4, 3-6, 7-9, 6-1, 6-4. Yesterday Wilmer Allison and John Van Ryn of the United States had been eliminated 7-5, 6-4, 8-6, 11-9.

Fred Perry and Dorothy Round won the mixed doubles, defeating Donald Budge and Mrs. Sarah Palfrey Fabyan of the United States 9-7, 7-5, 6-4.

New York Stock Mart Moves Up

Total of 1,021,000 Shares Turned Over Yesterday With Advances General

NEW YORK, July 4:—The New York Stock Market was on the upgrade yesterday when transactions totalled 1,021,000 shares. General advances were recorded with industrials closing at an average of 158.11, up .60; utilities at 33.41, up .42, and bonds at 102.69, up .14.

Miss Patricia McLeod, daughter of Mr. and Mrs. J. H. McLeod, arrived in the city on the Princess Adelaide last evening from Vancouver where she has been attending school.

REDUCTION IN RATES

Return Fare to Massett Cut By Steamship Company, Chamber Of Commerce Hears

In a letter read to the Prince Rupert Chamber of Commerce last night it was stated that the Canadian National Steamships Company was putting in a return fare to and from Massett and intervening points for $13.50 instead of the $16.20. This was good for one month and was for the purpose of encouraging holiday travel to the Islands. The text of the letter received by Olof Hanson from A. Fraser, vice-president of Canadian National Railways is as follows:

"Since receiving your letter of May 11 I have had the passage fares between Prince Rupert and the Queen Charlotte Islands carefully reviewed by my passenger department people. The existing fares, which have been in effect since 1923, are as follows:

"Between Prince Rupert and Massett and all intermediate ports to Naden Harbor included, one way, $9.00, $5.25; return (one month limit), $16.20.

Between Prince Rupert and Sandspit and all intermediate ports to Rose Harbor included, $10, $6.25; return, $18.

"First class fares include meals and berth in all cases under the general system established on coast steamships of including meals and berth in all fares when the one-way fare is $8.00 or over and the round trip fare $14.40 or over. Deck class fares include steerage berth without bedding but do not include meals. Meals are sold to deck class passengers at rate of 75c for breakfast, $1.00 for lunch and $1.00 for dinner.

"From time to time consideration has been given to establishing these fares on a mileage basis, but we have never felt that we could do so without involving considerable hardships and consequent protests from the majority of the travellers. The reason for this is that the adoption of a mileage basis would result in higher fares in the majority of cases.

"We have also considered the suggestion that our first class fares should be established on a basis exclusive of meals, this already being the case with the deck class fares. This would be contrary to the usual arrangement on the coast and on that account is undesirable, but more important to the passengers is the fact that in most cases it would result in increased expense to them.

"I am inclined to think that perhaps Mr. Brooksbank's letter may have been inspired by a desire to secure some reduction in fares in any way possible. I find our people have been giving consideration to an application made by Dr. J. S. C. Dunn of Massett in 1935, for reduced summer fares to encourage visitors to Graham Island North Beach and I am glad to advise you that it has been decided that we will apply a basis of fare and one half for the return journey with a one-month limit for this summer. This results in a reduction of the return fare from $16.20 to $13.50. I hope this action on our part results in sufficient increased business to justify continuing the arrangement next summer.

"I am returning the letter which accompanied yours of May 11 and trust that the information given herein will enable you to satisfactorily dispose of this matter."

The letter did not seem very clear to the members of the Chamber so it was referred to the rates committee to take up further with the railway company and with Mr. Hanson with the idea of pressing for further concessions and making clear the meaning of the letter.

Duke of York Receives Masonic Apron

With a short apron donned about his waist, the Duke of York was inducted into Lodge Glamis, No. 99, of the Free Masons of Glamis, Scotland. He is pictured with some of his lodge officers after the ceremony. Seated in front are (left to right) J. S. Grieve, director of ceremonies; Wm. Harvey, grand master; Duke of York; J. Beattie, R.W.M., a postman who supervised the initiation, and T. G. Winning, grand secretary. Mr. Beatty presented an apron with the Glamis colors to the Duke as a souvenir. His Royal Highness said that by joining the Glamis Lodge he forged another link with the ancient and historic house of Glamis, and he would always look upon Glamis Lodge as his mother lodge in Scottish Freemasonry. At a meeting of Grand Lodge recently, the Duke of Connaught, Grand Master, announced that the King had accepted the position of Past Grand Master. The King received the deputation from Grand Lodge at Buckingham Palace on Friday, June 5. The deputation headed by the Earl of Harewood, pro Grand Master, presented a loyal address to the King.

ALASKANS SATISFIED

Secretary of State Cordell Seen Regarding Air Base And Northern Highway

WASHINGTON, D.C., July 4: (CP)—Delegate Anthony Dimond and Governor John Troy of Alaska said Friday that they felt "encouraged" after conferring with federal government officials on two Alaska projects—the newly authorized United States Army air base survey and the proposed Alaska Highway.

Secretary of State Cordell Hull, Dimond and Troy said, reported "some progress" in attempts to open negotiations with Canada on the question of joint action on the international highway. The Alaskans said that Hull indicated he favored the project but reported that Canadian authorities were proceeding cautiously.

Prospect of Crop Shortage Causes Prices to Soar

WINNIPEG, July 4: (CP)—Apprehension over crop prospects across Western Canada and fear of heavy losses in drought scourged United States spring wheat area sent prices up on the Winnipeg Grain Exchange yesterday to close 4⅛c to 2⅞c higher. July closed at 87½c, October at 86⅞c and December at 87⅜c.

SPORT

FIND UNIQUE VASE

YORK, Eng., July 4: (CP)—Workmen excavating in Blossom Street here have unearthed a Roman vase representing a human face.

PRESIDENT ROOSEVELT TO PAY CANADA VISIT

QUEBEC, July 4, (CP)—President Franklin D. Roosevelt will visit His Excellency, Lord Tweedsmuir, Governor General of Canada, here on July 31, it was officially announced yesterday.

Reception For New Clergyman

Mr. and Mrs. J. E. Boddie Hosts Last Evening For Rev. And Mrs. J. E. Birchall

J. E. Boddie, clergymen's warden of St. Peter's Anglican Church, and Mrs. Boddie were hosts last night at their home on Ninth Avenue East at a reception for the new rector, Rev. J. E. Birchall, and Mrs. Birchall who recently arrived in the city from Terrace. The rooms were tastefully decorated with seasonal flowers and throughout the evening there was a steady flow of callers to meet Mr. and Mrs. Birchall.

Mrs. J. H. McLeod, Mrs. C. J. Norrington, Mrs. W. O. Vigar and Mrs. Robert Blance poured and serviteurs were Miss Dorothy Rushbrook, Miss Thelma Skinner, Miss Anne Boddie and Mrs. W. B. Skinner. Little Miss May Skinner opened the door for over one hundred callers. Mrs. G. A. Rix, Mrs. W. O. Vigar and Mrs. G. A. Kelsey were among those assisting Mrs. Boddie.

Mr. and Mrs. E. C. A. Dunn of Peking, China, arrived in the city yesterday and will sail on the Prince Charles tonight for Massett to visit with Mr. Dunn's brother and sister-in-law, Dr. and Mrs. J. C. S. Dunn. Mr. Dunn is in the railway contracting business and has lived in China forty years. He and Mrs. Dunn are making a year's trip abroad.

LOG SCALE MOVING UP

June Production Higher Than Last Year Although 1936 to Date Not Up to 1935

The scale of saw logs in Prince Rupert forestry district for the month of June this year totalled 17,130,207 board feet as compared with 16,952,931 board feet in the same month last year, bringing the scale for 1936 to date up to 36,409,323 board feet in comparison with 42,224,389 board feet in the first half of 1935.

The log scale per species this June was as follows, figures for June 1935 also being shown for comparison:

	1936 B.F.	1935 B.F.
Douglas Fir	963,443	12,224
Cedar	1,785,667	2,324,001
Spruce	6,136,347	7,574,270
Hemlock	7,084,466	6,006,712
Balsam	703,428	843,395
Jackpine	117,623	192,165
Miscellaneous	339,233	164
Totals	17,130,207	16,952,931

Forest Products

Pole and piling production in the interior for June this year totalled 113,731 lineal feet of which 103,438 was cedar with the balance hemlock, in comparison with 148,949 lineal feet in the same month last year. Cordwood this June amounted to 142 cords as against 629 a year ago while the tie count this June was 32,333 pieces—31,279 jackpine and 1,054 hemlock—as against 2,852 in June 1935. Fence posts, totalling 78 cords, were scaled this June.

Pound Sterling And Canadian Dollar On New York Exchange

NEW YORK, July 4:—The British pound sterling closed at $5.03¼, unchanged, on the New York foreign exchange market yesterday. The Canadian dollar closed at 99⅞c, up ⅝c.

Ethiopia Alone Favors Penalty Continuation; No Loan For Selassie

Geneva Has Turned Completely Against African Nation—Some Nations Abstain From Voting When Showdown Is Called For

GENEVA, July 4: (CP)—The League of Nations Assembly tonight adopted a resolution urging the lifting of anti-Italian sanctions by a vote of forty-four to one. Ethiopia voted against and South Africa, Chile, Panama and Venezuela abstained from voting.

Earlier in the day the League rejected Emperor Haile Selassie's request for a £10,000,000 loan with which to prosecute war against Italy in Ethiopia.

SELLING TOURISTS

Chamber of Commerce Decides To Ask For Permission For Storekeepers to Keep Open When Boats in Port

The Prince Rupert Chamber of Commerce, at its meeting last night, decided to wire City Commissioner W. J. Alder in Victoria asking him to take up with the authorities there the possibility of allowing local business houses who sell to tourists to open their stores during the time tourist steamers are in the city.

The matter was brought up by G. W. Nickerson, who referred to the fact that the owners of several stores in the city were being prosecuted for doing business with tourists on Dominion Day. He did not think that this was right. The tourist season was short and the boats were in the city for a few hours only and, during that time, anyone having goods which tourists purchased should be allowed to sell to them. Next Sunday there would be two large boats in the city and local stores should be allowed to open during the hours when they were here.

G. P. Tinker said he did not believe in having a wide-open town but the tourists brought new money into the city and local merchants should be allowed to get some of it.

G. C. Minns said he had heard it stated that the retail merchants association was back of the movement to prosecute owners of local stores who were open on Wednesday. He assured the members of the Chamber that this was not the case. They had nothing to do with it. They heard a lot about what Ketchikan did when boats went there He reminded them that this was not Alaska. It was a British country where people were expected to have some respect for law. He thought, if some stores were allowed to open, all should be allowed to do the same.

Mr. Nickerson spoke of the hypocrisy in regard to Sunday observance. If they were going to close up the city they should go the whole hog and close it tight. As it was there was gambling going on and it was allowed and the line was open contrary to law. He objected to these long faces on Sunday. The very men who objected to the stores being open were breaking the law themselves.

Max Heilbroner explained that the only chance they had during the year to make a dollar was when the tourists were in the city. He did not want to break the law but he was expected to pay his taxes and the only way he could do it was to sell to tourists. He thought there was somebody behind this movement to prosecute them for keeping open.

Halibut Arrivals

Summary

American—29,000 pounds, 7c and 6c.

Canadian—50,000 pounds, 6.4c and 5.4c to 6.7c and 5.5c.

American

Atlas, 29,000, Cold Storage, 7c and 6c.

Canadian

Melville, 14,000, Booth, 6.7c and 5.5c.

Bum, 6,000, Atlin, 6.5c and 5.4c.

Vera Beatrice, 13,000, Cold Storage, 6.4c and 5.4c.

Tramp, 17,000, Pacific, 6.5c and 5.3c.

Will Continue Campaign For Better Movies

KANSAS CITY, July 4:—The Catholic League of Decency will renew its campaign this fall for a higher standard of moralism in the moving pictures and will continue its war on movies considered of a low type. Previewing offices will be established, it is announced.

Zioncheck is Back In City of Seattle

Spectacular Congressman Returns From Capital—Goes to Bedside Of Sick Mother

SEATTLE, July 4:—Marion Zioncheck, Seattle's spectacular congressman, arrived home yesterday from Washington, D.C. and proceeded immediately to the bedside of his mother who is seriously ill. He plans on taking her away for a change.

Convention Of Boards of Trade August 7 and 8

A letter announcing that the date of the convention of the Associated Boards of Trade of Central British Columbia would be held at Quesnel August 7 and 8 and asking Prince Rupert to appoint delegates was received by the Chamber of Commerce last night and referred to the president to arrange for the formulating of resolutions and appointing of delegates.

It is understood that the Chamber will be represented at the gathering.

"Gloria Shoes"

A new line of Ladies' Comfort Shoes that embody the steel arch with style.

Made in Black and Brown Kid Oxfords and Black Pumps

Widths A to EEE

Price $5.50

Family Shoe Store Ltd.

Third Avenue Phone 357

THE DAILY NEWS.
PRINCE RUPERT - BRITISH COLUMBIA

Published Every Afternoon, Except Sunday, by Prince Rupert Daily News, Limited, Third Avenue

H. F. PULLEN - - - Managing-Editor

LOCAL NEWS

Mrs. Charles Ellison is sailing tonight on the Prince Charles for a trip to Cumshewa Inlet, Queen Charlote Islands.

Mrs. H. M. Daggett and son Harry are sailing tonight on the Prince Charles to spend the summer vacation at Tlell, Queen Charlotte Islands.

Mrs. J. Morreau of Queen Charlotte City, who has been paying a visit to the city, is sailing by the Prince Charles tonight on her return to the Islands.

Mrs. H. B. Rochester and daughter, Janet, and son, Harry, are sailing tonight on the Prince Charles for a vacation at Tlell, Queen Charlotte Islands.

A. R. Hunter sailed on the Prince Rupert yesterday afternoon for Stewart on a weeks' relief duty. W. R. Broad, customs officer at Stewart, will be here tomorrow evening enroute south with the Vimy Pilgrimage party.

Mr. and Mrs. John Mellor will sail tomorrow afternoon on the Prince Robert for Vancouver. They arrived in the city from Stewart marriage here this afternoon of earlier in the week to attend the their son, Stavelly J. Mellor, to Miss Dortohy Patmore. Having sold out his business at Stewart, it is Mr. Mellor's intention to locate in the south.

WHIFFLETS

From the Waterfront

C.N.R. steamer Prince John, Capt. James Watt, on a general freighting voyage, arrived in port at 6 o'clock this morning from Vancouver and is now discharging coal for Philpott & Evitt. The vessel will leave tomorrow on her return to Vancouver via Ocean Falls.

Harry Scott, Grenville Channel logging magnate, is paying one of his periodical business visite to town. He arrived Thursday from down the coast aboard his power vessel Lila and will be returning Monday to the scene of his operations.

Effective at once, the local customs office will not be remaining open between the hours of 5 and 12 in the evenings for the clearing of boats. Until further notice, clearances will be obtained in the usual way at the homes of the clearing officers.

Pilot Charles Elliott left at 1 o'clock this afternoon for Ketchikan with a party of local passengers for the Independence Day celebration at the Alaska City Those leaving on the plane were H. G. Kennedy, Joe Scott, Sam Joy, Miss Lou Zarelli and Miss Evelyn Zarelli. This party will return to the city tomorrow morning when another party will be taken north. The plane got back last evening at 6 o'clock from a flight to Smithers.

WOMEN ARE WISE

— to —

Tip Top Value

Where clothes are concerned—the judgment of the ladies is generally shrewd and sound. They are bargain-wise, fabric-wise and fashion-wise. They buy and wear Tip Top tailored clothes themselves; they're sure to approve of the men in their lives doing the same thing.

These are the superior qualities which have made Tip Top Clothes the popular choice of men AND women.

Unrestricted choice of hundreds of British woolens.

Hand-cutting and tailoring to measure. All-Union craftsmanship.

Your Unrestricted Choice AT ONE PRICE

$25.75

Tailored to Your Measure

TIP TOP TAILORS LTD.

P. CRAVETTO, Fourth Street

Local Representative

District News

Q. C. CITY

On Sunday, June 20, a very impressive memorial service was held in the United Church for the late William Campbell, a pioneer resident of the community. Rev. B. Black, B.A., B.D., the minister, conducted the service. In his address he spoke of the sterling qualities of character possessed by the deceased. He was a man of loyal friendships, unwavering sense of justice and a true neighbor to all in need.

On Thursday the Ladies' Auxiliary met at the home of Mrs. Bert Roberts. A representative number were present from both Skidegate and Queen Charlotte. Among other things it was decided to hold a children's picnic on July 1 at the hospital grounds, parents and children of both communities invited. Expressions of regret and disappointment were expressed at Rev. B. Black being moved from the pastorate. A committee of ladies to meet the Rev. W. Selder and his bride was appointed.

Last Friday evening a very pleasant farewell surprise party was given the local minister, Rev B. Black, before leaving. About 8:30 the many friends of the pastor met in the Church. Games and other amusements were enthusiastically entered into and enjoyed by all. G. H. Jolliffe and Barney Munro acted as masters of ceremonies and kept up a lively stream of interest. At the close very tasty and delicious refreshments were served by the young ladies. Expressions of gratitude and pleasure for the services rendered by the Rev. Bishop Black were expressed by Mr. Jolliffe and the audience responded with loud hearty cheers and the singing of the song, "For He's a Jolly Good Fellow."

On Sunday Rev. Bishop Black closed his ministry and preached his farewell sermon at 7:30 p.m. A large crowd was present, including many friends. After the service, Dr. and Mrs. G. A. Charter entertained in the Hospital.

An enjoyable dance was held in the Premier Hotel Wednesday to bring the Dominion Day holiday to a close.

TERRACE

R. W. Beecher has gone to relieve E. Hunter at Lakelse Hatchery, Mr. Hunter being admitted to the local emergency hospital.

Visiting Officer Speaks at Moose Dinner in City

The local Moose Legion, with Great North Moose A. K. Nelson in the chair, entertained members of all branches of the order in the city, including ladies as well as men, at a dinner last evening in the Boston Cafe when the principal speaker was Stuart Slater of Toronto, Dominion auditor, who has been on a tour of the district. There were about thirty persons present. Community singing was enjoyed with Mrs. J. S. Black presiding at the piano.

Hotel Arrivals

Central

Alex Murray, C. Bjerkan, H. Lien, E. Roli, Mrs. J. A. Ellis, J. Hart and Chris Bjerkhan, city; D. Hadland, Oona River; Mrs. J. A. Clegg, Kwinitsa.

Knox

James Hart, Charles Atkinson, Mr. and Mrs. O. Sversen and R. Myers, city; Cyril Davies, Edmonton; Dr. Lewis L. Robbins and Dr. E. M. K. Geiling, Chicago; Dr. R. Walmsley, Edinburgh, Scotland.

Prince Rupert

Mr. and Mrs. George W. Cripps, city; Mr. and Mrs. R. G. W. McCuish and W. B. Wetmore, Vancouver; Mr. and Mrs. Dunn, Pekin.

Royal

Woods, Vancouver.

B. Lanten, city; Mrs. Anne

Mrs. Norman Daglish and daughter, Frances, are sailing tonight on the Prince Charles for the North Beach of Graham Island where they will spend a few weeks holidaying.

'SPORT'

DETROIT GOES UP

Tigers Win Again and Join Senators for Second Place

CHICAGO, July 4: (CP)—With National League teams travelling to open new stands with Independence Day double headers today, only two major league games were played, both in the American League. Detroit Tigers won the ninth game of the last ten starts by defeating St. Louis Browns 9 to 5 and joined the Washington Senators in a tie for second place The Cleveland Indians, losing in a close 6 to 5 game to the Chicago White Sox, dropped into a tie with Boston Red Sox for fourth place.

Baseball Scores

Pacific Coast League

Missions, 1; San Francisco, 5.
Los Angeles, 12; San Diego, 8.
Sacremento, 8; Oakland, 2.
Portland, 5; Seattle, 1.

Baseball Standings

NATIONAL LEAGUE

	W.	L.	Pct
St. Louis	44	26	.629
Chicago	42	25	.627
Pittsburg	39	31	.557
Boston	32	39	.451
Cincinnati	36	30	.549
New York	38	32	.543
Philadelphia	24	46	.343
Brooklyn	22	48	.314

AMERICAN LEAGUE

	W.	L.	Pct.
New York	48	22	.686
Washington	39	32	.549
Detroit	39	32	.549
Cleveland	38	34	.528
Boston	38	34	.528
Chicago	31	37	.456
Philadelphia	24	44	.353
S. Louis	22	44	.335

SPORT CHAT

The cricket match between Hampshire and Kent provided some fireworks. R. H. Moore, Hampshire captain, hit a ball that struck a house outside the ground and split in two.

It is said Wembley Stadium authorities are willing to put up a purse of approximately $60,000 for an open-air fight between Max Baer, former world's titleholder, and Jack Petersen, British heavyweight champion.

Willie Hoppe, three-cushion billiards champion of the world, still carries the cue with which he won the world's 18.1 balkline title 30 years ago when he was 18 years old. The cue is a half-ounce lighter —Hoppe is 35 pounds heavier.

FALLS TO DEATH

EASTBOURNE, Eng., July 4: (CP) —Watched by his fiancee as he attempted to take a photograph at Beachy Head, Walter Pryor, Catford, fell from the top of the cliff to his death.

POLICE FINES HIGHER

According to figures compiled by the Daily News and not furnished by the police department police court fines in Prince Rupert for 1936 to date have totalled $1941 as compared with $1362 in the first six months of 1935. Fines for June this year amounted to $467 in comparison with $430 in the same month last year.

IS WINNER IN SCULLS

Swiss Rowing Star Retains Coveted Diamond Trophy at Henley

HENLEY-ON-THAMES, July 4: (CP)—E. Fulfi, Swiss sculling star, regained the Diamond Sculls trophy by defeating T. H. Tyler of the Thames Rowing Club by three lengths, his time being nine minutes and twenty-two seconds.

REGISTERED AT GROUNDS

Total of 273 Children Join up With New Activities Being Started Here

Registrations under the supervised playground activities which are being instituted here by the Prince Rupert Gyro Club in collaboration with the physical and recreational education branch of the provincial Department of Education total 273, it was announced today by David Bell, instructor. The program of activities at the various playgrounds will start next week. Softball try-outs have already been held.

Laughlan Gillies is assistant instructor to Mr. Bell. Tony Christian is also giving general assistance in addition to Miss Jean Watt at Seal Cove, Miss Jean Cameron at Acropolis Hill and Miss Beatrice Berner at McClymont Park.

Those Making Northern Trip

Local Players For Ketchikan And New Metlakatla Series

The local baseball teams for the Ketchikan and New Metlakatla series this week-end are:

For the Ketchikan series—D. Gurvich, Lambie, Chenoski, W. Johnson, Morin (manager), Stiles, Hill, Simonsen, Bury, Lindsay.

For the New Metlakatla series—Morgan, Letourneau, Bowden, Dominato, Dan McDonald, Burnett, Jack Campbell jr., Comadina, Montesano and Antonelli. Jack Campbell sr. is manager.

Allan Davies jr., official scorekeeper, is also making the trip.

Games will be played at Ketchikan this and Sunday afternoons and at New Metlakatla there will be a double-header on Sunday afternoon.

The teams who left for the north on the Helen II last night, will return here Sunday night or Monday morning.

A party of girls also went north to Ketchikan last evening aboard the F. H. Phippen, Capt. James Morrison.

NO BASEBALL PLAYED

Owing to the absence of players from the city for the games at Ketchikan and New Metlakatla, there was no City League baseball game here last evening.

GILHULY CUP STANDING

	W.	D.	L.	P.
R. C. N. V. R.	1	0	0	2
Dominion Dairy	1	0	1	2
Canadian Legion	0	0	1	0

FOOTBALL
MONDAY, JULY 6
Naval Reserve vs. Legion

UDL Silver Fizz London Dry GIN

. . . Made from a famous formula over 200 years old

25 oz $1.75
40 oz. $2.60
12 oz .90

This advertisement is not published or displayed by the Liquor Control Board or by the Government of British Columbia.

Rev. C. D. Clarke, pastor of First United Church, sails this evening on the Prince Rupert for Vancouver to attend a further session of the board of arbitration between the Canadian National Steamships pursers' and stewards' departments.

Miss Edna Parker, sister of S. E. Parker, and Misses Florence Parker and Margaret McLachan, are sailing tonight on the Prince Charles for Tlell where they have taken a house for the summer vacation.

SHERRIFF'S GOLD BOND

A rare old Liqueur whisky, blended from thoroughly aged Scotch malts, rich in bouquet and flavour . . . .

★

$2.50 26 Ozs. $3.60 40 Ozs.

This advertisement is not published or displayed by the Liquor Control Board or by the Government of British Columbia.

The Dunes

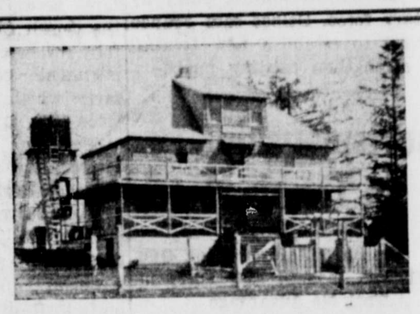

Surf bathing at Tlell, B.C. (below).

Spend your vacation amidst the beautiful surroundings of Tlell at "THE DUNES" (above) at reasonable cost. Write for literature & rates to—

MADAM RAJAUT
Tlell, B.C.

NEW!

Genuine LIFETIME Stainless Steel Ware

The Ideal Cooking Utensil. Will not stain, chip or dent like other cooking utensils. Not affected by fruit or food acids. Saves time and labor —easily cleaned. Mirror bright finish—always lasts. You'll love it.

Come in and Let Us Show You

GORDON'S HARDWARE McBride Street Phone 311

The Fish which made Prince Rupert Famous

"Rupert Brand"

SMOKED

BLACK COD

Prepared Daily By

Canadian Fish & Cold Storage Co., Ltd.

PRINCE RUPERT, B.C.

LOCAL NEWS NOTES

Cash for old gold. Bulger's (tf)

Mrs. Charles Cave of Stewart is a patient in the Prince Rupert General Hospital. Before entering the hospital she was the guest of Mrs. James Watt.

Miss Pat Anderson, little daughter of Mr. and Mrs. R. T. Anderson, sails this evening on the Prince Rupert for Vancouver where she will spend the summer vacation with her sister, Miss Ivy Anderson.

Miss Grace B. Brett, who teaches school at Powell River, arrived in the city on the Cardena last evening from the south to pay a visit here with her brother-in-law and sister, Mr. and Mrs. George H. Soles, Fifth Avenue East.

The marriage of Miss Dorothy Patmore, daughter of L. W. Patmore of this city, and Staveley J. Mellor, son of Mr. and Mrs. John Mellor of Stewart, takes place this afternoon in First Presbyterian Church with Rev. W. D. Grant Hollingworth officiating. The couple will sail this evening on the Prince Rupert for a honeymoon trip to Vancouver and elsewhere in the south.

Father P. Champagne of Terrace, after spending a week or so in the city, left by airplane yesterday on his return to the interior.

Ian Rennie of Edmonton was here aboard the Prince Rupert yesterday going through to Premier where he will pay a visit with his grandparents, Mr. and Mrs. Robert Webster.

At the meeting of the Prince Rupert Chamber of Commerce last night it was decided to refer to the Associated Boards convention at Quesnel the possibility of appointing delegates to a convention on immigration to be held in September at Saskatoon, promoted by the Hornby land settlement group.

Major Allan Brooks, the famous naturalist and artist, who is leaving tonight for Massett, accompanied by Mrs. Brooks and their son Allan, is planning to spend a holiday on the Sangan River at North Beach and also to visit North Island for the purpose of securing specimens of the marbled murrelet, one of the rare birds of the Pacific coast which is said to nest in the neighborhood. Eggs have been found there but so far no specimens have been taken.

Mrs. E. Antonelli will sail this evening on the Prince Rupert for a trip to Vancouver.

Mrs. Robert Gordon sails tonight on the Prince Charles for Tlell where she will spend a vacation.

Miss E. Carmichael sails tonight on the Prince Charles to pay a visit to her home at Queen Charlotte City.

Jack Hatton, who arrived in the city earlier in the week, sails tonight on the Prince Rupert for Vancouver enroute to Toronto.

Mrs. A. J. Squire and two daughters, Norma and Joan, are sailing this evening on the Prince Rupert for a trip to Vancouver.

The fire department had a call at 7 o'clock last evening to a false alarm at the corner of Hays Cove Avenue and Conrad Street.

Mrs. J. D. Allen and daughter, Miss Betty Allen, are sailing this evening on the Prince Rupert for a trip to Vancouver.

Mrs. J. B. Gibson leaves on Monday for the Peace River country where she will address meetings of the Women's Auxiliary of the Anglican Church. She is diocesan president of the organization.

A letter from the Minister of Marine received by the Prince Rupert Chamber of Commerce last evening stated that he was studying the question of marine aids for Prince Rupert harbor.

The Prince Rupert Chamber of Commerce last night on motion of J. J. Little decided to take up with Olof Hanson M.P. the possibility of getting a director of the Canadian National appointed from Prince Rupert.

Mr. and Mrs. George Cripps and little grandson, Dale Cripps of Ocean Falls, sail tonight on the Prince Charles for the Queen Charlotte Islands. Mr. Cripps is to visit the Islands on official business while Mrs. Cripps and grandson will spend a vacation at Tlell.

C. T. Hearn, former superintendent of Lakelse Lake hatchery, left by plane yesterday morning for Lakelse Lake where he will take charge of dismantling the hatchery which is being abandoned. He arrived from the south yesterday morning.

One of the city banks reports that the present week has been the busiest in four or five years. The place was crowded all day during business hours and the staff had to work late to clean up everything before closing for the day.

Mrs. E. C. Stevens of Skidegate and Mrs. A. J. Ingraham of Queen Charlotte City, who arrived in the city from the Islands on the Prince Charles earlier in the week, are sailing this evening on the Prince Rupert for Butedale enroute to Surf Inlet.

CHURCH NOTICES

FIRST UNITED CHURCH

C. D. CLARKE, Minister

Choir Leaders: J. S. Wilson, Geo. Wilson

Organist: Miss S. Olafson, A.T.C.M.

11 A.M., Special Preacher, Rev. D. C. MacGregor, D.D., of St. Andrew's United Church, London, Ont.

Soloist, Dr. R. G. Large

7:30 p.m., Mr. N. R. Redman will preach

Welcome to All

SPECIALS

Pure Mint Flavored Milk of Magnesia— 8-oz. size ..... 19c 16-oz. size 34c

Squibb Tooth Paste—Reg. 25c value Special, 3 tubes for 50c

Milk of Magnesia Tooth Paste—Reg. 50c Special 25c

Bayer Aspirin— Special 22c, 39c, 98c

Acetylsalicylic Acid Tablets—5 grain per bottle of 50 tablets 40c

Jasmine Manicure Kits—Latest style Popular shades $1.00

Superior Quality Steel Glass Vacuum Bottles, pint size $1.00

Ormes Ltd.

The Pioneer Druggists

The Rexall Store Phones: 81 & 82

Open Daily From 8 a.m. till 10 p.m.

Sundays and Holidays From 12 noon till 2 p.m., 7 p.m. till 9 p.m.

Canadian Pacific

To Vancouver via Ocean Falls and Way Ports

SS. "Princess Adelaide" every Friday at 10 p.m.

To Vancouver direct

SS. "Princess Alice" July 4th, 18th, 29th, 5:30 p.m.

SS. "Princess Louise" July 11th, 22nd, Aug. 1st, 5:30 p.m.

SS. "Princess Charlotte, July 15th, 25th, 5:30 p.m.

To Ketchikan, Wrangell, Juneau and Skagway

SS. "Princess Louise" July 6th, 17th, 27th, 11:30 a.m.

SS. "Princess Charlotte" July 10th, 20th, 11:30 a.m.

SS. "Princess Alice" July 13th, 24th, Aug. 3rd, 11:30 a.m.

For Information and Reservations

W. L. COATES, Gen. Agent, Prince Rupert, B.C.

Announcements

Anglican tea, Mrs. Alex Rix, July 16.

Eagles' Picnic, Grassy Bay, July 26.

Presbyterian Bazaar, November 5.

Anglican Sale November 26.

IN THE SUPREME COURT OF BRITISH COLUMBIA IN PROBATE
IN THE MATTER OF THE "ADMINISTRATION ACT" AND
IN THE MATTER OF THE ESTATE OF JOHN JOY, Deceased

TAKE NOTICE that by Order of His Honour Judge Fisher, local Judge of the Supreme Court of British Columbia, made the 22nd day of May, 1936, I was appointed Administrator of the Estate of John Joy Deceased Intestate, late of Prince Rupert, B. C., who died on the 25th day of April, 1936. All persons having claims against the said estate are hereby required to furnish same properly verified to me on or before the 25th day of June, 1936; otherwise disposition of the said Estate will be made without regard thereto. All parties indebted to the said Esate are required to pay th amount of their indebtedness to me forthwith.

Dated this 22nd day of May, 1936.

NORMAN A. WATT,
Official Administrator,
Prince Rupert, B.C.

DELICIOUS
SUMMIT ICE CREAM
In ½-Gallons and Gallons
VALENTIN DAIRY
PHONE—657

Cathedral Sunday School's Picnic

Eighty Children at Enjoyable Outing Held at Digby Island Yesterday

About eighty children yesterday afternoon enjoyed the annual picnic of the Sunday School of St. Andrew's Anglican Cathedral at Digby Island, the outing being a very happy one for all. There were the usual beach sports including softball, games and children's races. Serving of abundant refreshments was looked after by the ladies. Very Rev. James B. Gibson, dean of the Cathedral, was in charge, being assisted by Mrs. W. C. Aspinall, Mrs. H. S. Meadows, Mrs. W. A. McLean, Mrs. Oscar Smith, Mrs. W. R. Overend, Miss Isabel Brannen, Miss Jean McLean, Mr. and Mrs. C. V. Evitt, Mr. and Mrs. Levi Fitzgerald and Bert Sheppard. Boats used to transport the picnickers were the Unome, Capt. Bert Sheppard, Phylett, C. V. Evitt, and Harla, George Bryant.

Winners in the races were as follows:

Boys under 6—Robert Greggor, Mortie Yelton, Baden Yelton, Leslie Rix.

Girls under 6—Eleanor Fitzgerald.

Boys, 6 to 8—R. Bartlett, Gordon Harico, Bobby Cruickshank.

Girls, 6 to 8—Ann Greggor, Bernice Horton, Jean Pavlikis.

Boys, 8 to 10—John Denning, Donnie Alexander, Hemsby King.

Girls, 8 to 10—Aileen Feasby, Donalda Rix, Arlene Fitzgerald.

Boys, 10 to 12—Bill Baker, Edward Dawes.

Girls, 10 to 12—Gloria Krook, Margaret Smith.

Boys, 12 to 14—George Baker, Donnie Nelson, Nick Pavlikis.

Girls, 12 to 14—Marion Sheppard, Faith King.

Boys, over 14—Desmond Cook, John Good, Fred Lewis.

Girls, over 14—Nancy Dawes, Edna McLean.

Consolation race, 6 to 10 years—Walter Morgan, Neil Sheppard, Mavis Overend, Mary Baker.

Consolation race, 10 to 14—Norma Smith.

Boys' three-legged race—Donnie Nelson and Nick Pavlikis, Fred Lewis and Hemsby King.

Girls' three-legged race—Nancy Dawes and Edna McLean, Marion Sheppard and Faith King.

Ladies' race—Mrs. E. Walls, Mrs. A. G. Rix.

CHEST CLINIC

Dr. A. S. Lamb, Travelling Provincial Health Officer, will hold a Chest Clinic in the Prince Rupert Hospital from Wednesday, July 15 to Saturday, July 18, inclusive.

Examinations at this clinic are free; those wishing a consultation are asked to make arrangements for same through their Family Doctor.

FOR SALE

Tenders will be accepted by the undersigned for sale of gas boat "Karen II" up to noon July 10th, 1936. Length 32 ft., beam 8½ ft. Vivian 8 h.p. Fully equipped for trolling. Moored Cow Bay. Upset price $600.00. Terms: 75% cash.

OFFICIAL ADMINISTRATOR

LAND ACT

Notice of Intention to appply to Lease Land

In Prince Rupert Land Recording District of Range 5, Coast, and situate fronting on the north shore of the most southerly of the Nares Islands.

Take notice that Robert Irvine of Prince Rupert, occupation Shell dealer intends to apply for a lease of the following described foreshore lands:—

Commencing at a post planted on a rock 200 feet north of the north shore of the most southerly of the Nares Islands thence west 15 chains; thence south 15 chains thence east 15 chains; thence north 15 chains to point of commencement and containing 22.5 acres, more or less.

ROBERT GLEN IRVINE

Dated May 20th, 1936.

LAND ACT

Notice of Intention to apply to Lease Land

In Prince Rupert Land Recording District of Range 5, Coast, and situate in Hudson Bay Pass midway between Baron and Dundas Islands, being one-half mile south of the most northerly of the Nares Islands.

Take notice that Robert Irvine, of Prince Rupert, occupation Shell dealer intends to apply for a lease of the following described foreshore lands:—

Commencing at a post planted on a rock one-half mile south of the most northerly of the Nares Islands, thence west 15 chains; thence south 15 chains thence east 15 chains; thence north 15 chains to point of commencement and containing 22.5 acres, more or less.

ROBERT GLEN IRVINE

Dated May 20th, 1936.

Card Party And Dance Enjoyed

Affair by Women's Labor League In C. L. D. L. Hall

A fairly successful social was held by the Women's Labor League in the Canadian Labor Defence League hall last night. Cards were played in the early part of the evening. The prize winners were: men's first, J. Anderson; second, F. Bobrick; ladies' first, Mrs. A. Gomez; second, Mrs. Gardner.

Refreshments were served by Mrs. Bowden, Mrs. Gomez and Mrs. Korhonen. Dancing was enjoyed until 1 a.m.

CLASSIFIED

FOR SALE

FOR SALE—34-foot troller. Box 15, Daily News. (157)

FORD Model A Tudor Sedan in excellent condition, $160. Phone Green 245.

GENTLEMEN—Personal drug sundries. Highest Grade Latest Delivered, 15 for $1. (plain wrapper). Pacific Supply 751 Granville, Vancouver.

FOR RENT

ROOM To rent. Board if required. Harbor view. Quiet home. Phone Blue 468.

POSITION WANTED

MIDDLE-Aged woman wants position as housekeeper. Will go any place. Phone Red 417. White Apartments. (161)

EXPERIENCED First class teacher, female, 24, A.T.C.M. degree, can teach commercial high scool work. Sister school age. Box 16, Daily News. (156)

HELP WANTED

WANTED—Driver for milk delivery wagon. Valentin Dairy. (158)

MALE HELP WANTED

A LESSON from the depression—Be a Civil Servant— Postman, Customs Examiner, Clerk, Stenographer, etc. Free Booklet "How to get a Government Job." M.C.C. Civil Service School, Winnipeg.

WANTED

WANTED—To rent rowboat for summer. Phone Blue 801. (156)

FOUND

FOUND—Pair of keys. Owner may obtain same at Daily News by paying for this advertisement.

PERSONAL

PRIVATE Home Kindergartens pay. We start you. The Canadian Kindergarten Institute, Winnipeg. (tf)

LAND ACT

Notice of Intention to apply to Lease Land

In Prince Rupert Land Recording District of Queen Charlotte Islands, and situate on Cumshewa Inlet fronting on unsurveyed Crown Land which is situated immediately South of Lot 45, Queen Charlotte Islands District.

Take notice that the Allison Logging Company Limited of Vancouver, B.C. intends to apply for a lease of the following described Foreshore Lands:-

Commencing at a post planted at the S. W. Corner of Lot 45, Q. C. I, thence 20 chains due South; thence 60 chains due East thence due North to Shoreline; thence West along shoreline to point of commencement and containing 30 acres, more or less.

AMBROSE P. ALLISON,
Pres. Allison Logging Co., Ltd

Dated April 21, 1936.

LAND ACT

Notice of Intention to apply to Purchase Land

In Prince Rupert Land Recording District of Queen Charlotte Islands and situate on the North shore of Cumshewa Inlet immediately South of Lot 45, Q. C. I.

Take notice that the Allison Logging Company Limited of Vancouver, B. C intends to apply for permission to purchase the following described lands:-

Commencing at a post planted at the S. W. corner of Lot 45, Q. C. I. thence 60 chains East along South boundary of Lot 45; thence due South to shoreline; thence West along shoreline to point of commencement and containing 40 acres more or less.

AMBROSE P. ALLISON,
Pres. Allison Logging Co., Ltd

Dated April 21, 1936.

FLAVOR!

Enjoy this "*Multi-Bean*" Blend

THE MINERALS OF BRITISH COLUMBIA

British Columbia has produced minerals of an aggregate value of $1,425,000,000.00.

The value of mine production in 1935 was $48,821,239.00, an increase of $6,515,942.00 over the value for 1934.

For authoritative information regarding the mining industry of this Province, apply to:

THE DEPARTMENT OF MINES
Victoria, B.C.

NOTE: Following are some of the recent publications of the department:

Annual Report of the Minister of Mines for the calendar year 1935. (There is a small charge for this publication).

Bulletin: "Notes on Placer-mining in British Columbia."

Bulletin: "British Columbia—The Mining Industry." (This publication contains a synopsis of the various mining laws of the Province).

"Elementary Geology Applied to Prospecting"—a course of lectures.

Union Steamships, Limited

Steamers leave Prince Rupert for Vancouver:

T.S.S. CATALA EVERY TUESDAY, 1:30 P.M.
Due Vancouver, Thursday p.m.

T.S.S. CARDENA FRIDAY, 10:30 P.M.
Due Vancouver, Monday a.m.

ROUND TRIP FARE leaving Sunday 8:00 P.M. calling Pt. Simpson, Stewart, Anyox, Naas River returning Tuesday, $14.40

Further information regarding sailings and tickets from **R. M. SMITH, Prince Rupert Agent, Third Ave. Phone 568**

Our
Window Display Starts
Our Variety Increasing
BUT
Our Prices Decreasing
To Suit the Buyer

So Don't Forget to Look At the Display At

D. ELIO
FURNITURE EXCHANGE
We Buy Household Furniture Etc.

PHONE—GREEN 421

Buy at Mussallem's
QUALITY GROCERIES
LOWEST PRICES
Mail orders receive prompt and careful attention
Confectionery Store
In Connection
MUSSALLEM'S ECONOMY STORE

SNAP Superfine POWDER
CLEANS AND POLISHES
Bathtubs, Washbasins, Windows, and Mirrors.
Cannot scratch.

COAL
TO PLEASE EVERYBODY
Satisfaction Guaranteed
FAMOUS EDSON ALBERTA COAL
BULKLEY VALLEY COAL
VANCOUVER ISLAND COAL
PRINCE RUPERT FEED COMPANY
PHONE: 58 and 558

SUMMER PRICES
FUR COATS
Five dollars will hold any coat until fall.
Make money by buying now!
GOLDBLOOM

PERFECTION IN CANNED SALMON
GOLD SEAL
Fancy Red Sockeye
PINK SEAL
Finest Pink Salmon
Packed by the only Salmon Canning Company with an all the year round payroll in Prince Rupert.

Hyde Transfer
Card Tables and Chairs For Rent
• • • •
Graham Island 3X and 5X SHINGLES
PHONE 580
Office 315 Second Avenue

Waterfront Whiffs

Sockeye Fishing Season Opens Satisfactorily—Taconite Returning South After Alaska Cruise—Halibut Landings For Week

The opening week of the sockeye fishing season in this district has been attended with results that may be said to be quite as satisfactory as might have been anticipated. Weather conditions have been quite favorable for fishing and the general boat average for the district, including the Skeena and Naas Rivers and Rivers Inlet, has been some twenty-five or thirty fish. Both cannery operators and fishermen appear to be satisfied.

Following a two weeks' cruise of Alaskan waters north of here as far as Juneau, the big power yacht Taconite, with W. E. Boeing, Seattle aircraft manufacturer, and party on board, left at 3 o'clock yesterday afternoon for the south after having been in port since Thursday night. The big Boeing flying boat, which is accompanying the Taconite, is now at Ocean Falls, having gone through there without stopping here. The party on board the Taconite reported having had a delightful trip. In addition to straight cruising, a lot of interesting side trips were made by air in the big plane piloted by Clayton Scott. Various forms of fishing were also indulged in by members of the party, consisting of Mr. and Mrs. W. E. Boeing, William Boeing jr., Nat Paschell, Mr. and Mrs Francis McComas of Pebble Beach, California and Mr. and Mrs. Harry Scott of Burlingame, California.

Halibut landings at the port of Prince Rupert for the 1936 season up to and including yesterday had reached a total of 5,372,000 pounds as compared with 5,028,150 pounds at a corresponding date last year. Canadian landings for the present season stand at a total of 2,903,000 pounds as against 2,309,150 a year ago while the American total is 2,469,000 pounds in comparison with 2,719,000 pounds in 1935 at a corresponding date. During the past week landings totalled 388,000 pounds including 163,000 pounds from Canadian vessels and 225,000 pounds from American. Prices remained steady during the week with the high bid for Canadian fish 6.9c and 5.5c, received by the Oslo for 12,000 pounds, and the low 6.3c and 5.3c which a number of boats were paid. For American fish the top price of the week was 7.8c and 6c which was the figure received by several boats.

With a number of additional vessels of the company's fleet in service for the summer, there are a number of changes among navigating officers of the Union Steamship Co. involving northern ships. Capt. Ernest Sheppard, pilot of the steamer Cardena, has gone as master of the company's freighter Chilliwack which is being commissioned in service and Capt. Lorne Godfrey is now pilot of the Cardena. Capt. A. S. McLennan is now pilot of the Catala, Capt. J. L. Malcolmson having gone to the day boat Lady Pam out of Vancouver as master.

Chief Engineer R. M. Logan of the steamer Cardena is now ashore in Vancouver, relieving as superintendent engineer for the company while George H. Foster, the regular superintendent, is ill. Second Engineer Fred Matheson is relieving as chief engineer of the Cardena.

Union steamer Cardena, Capt. John Boden, arrived in port at 5:30 last evening from the south and was here until 10:30 p.m. when she sailed on her return to Vancouver and waypoints. Included among the Cardena's passengers were eighteen round trippers.

Seattle Halibut Landings

A total of 503,000 pounds of halibut has been sold at Seattle during the present week. More than half of this—260,000 pounds—was landed on one day—Monday—when prices were at their lowest ebb, averaging 7⅝c. On Thursday the highest average price of the week was reached— 9¾c. Booth Fisheries took the greatest amount of fish of any of the purchasing companies—105,000 pounds. San Juan was next with 99,000 pounds and Sebastian-Stuart third with 98,000, Washington, New England, Whiz and McCallum following in order mentioned. Yesterday five boats sold halibut catches agregating 81,000 pounds at Seattle as follows:

Chelsea, 38,000, Booth, 10c and 8c.

Argo, 15,500, San Juan, 9c.

Forward, 12,500, New England, 10¼c and 9c.

Lane, 12,500, San Juan, 10c and 9c.

Reliance, 2,500, Washington, 9¼c and 7c (also 12,000 pounds of sablefish at 3½c).

The Seattle halibut vessel Tongass has had her main deck raised twelve inches which will give her a total of 62 tons sardine carrying capacity, an increase of ten tons. The Excel II is being similarly operated upon while the Hoover had her deck raised last spring. Sardine fishing is late in starting off the Washington coast this year owing to the price difference between the buyers and operators, the latter demanding $10 per ton while the former say they cannot afford to pay more than $8.

In the course of a two months' special cruise starting from New York yesterday the Canadian National steamer Prince David, under charter to an American tourist concern, is due in Prince Rupert early next month. On the way to this coast the Prince David will make calls in the West Indies and, after coming through the Panama Canal, will cruise up the California, Oregon and Washington coasts and the "Inside Passage" from Vancouver here. From Prince Rupert the vessel will proceed to Alaska and, calling here southbound, is scheduled to sail direct from this port to Honolulu and thence back to New York via Panama. The vessel is carrying a full list of tourist passengers.

Dr. and Mrs. L. W. Kergin and family left yesterday afternoon aboard their power cruiser Aledor for Ketchikan to take in the Independence Day celebration proceedings there today and tomorrow. They expect to return to town tomorrow night or Monday morning.

IS ASSET TO MUSEUM

Cunningham Collection of Carved Nehprite Totems Very Interesting

The Cunningham collection of carved Indian totems, acquired by the Prince Rupert Museum for exhibition purposes, consists of some forty pieces of exquisitely carved miniature totems made from a stone found only in one locality on the Queen Charlotte Islands, where, high on a mountain in the vicinity of Skidegate, an ancient quarry belonging to the native tribe of Haida Indians has been worked for many years. The carving of this material, known as nephrite or a variety of jade, is an art peculiar to the natives of the Queen Charlotte Island Haida Indians and this collection presents in concise form the history of the tribe. Its remarkable craftmanship and design suggests something of the epical beauty as well as the deep religious sense inherent in this ancient race.

Chief and Cripple Boy

These carvings are the work of two contemporary and competitive artists, Chief Charlie Edenshaw of the Haidas, who died shortly after the end of the World War, and a lame Indian boy, Chapman by name.

The history of the latter is as pathetic as it is interesting. In one of the intertribal wars of the last century his parents, who belonged to the Bella Bella or nearby mainland tribe of Indians, were captured by the Haidas, that warlike race known as the Vikings of the Pacific Coast. Young Chapman was born while his parents were still in captivity, and, although eventually the family was freed, long association with the Haidas decided them to remain in the land of their forced adoption. The boy grew up, a cripple and an alien among friends. At a very early age he displayed a precocious ability as a carver, using rude tools of bone and shell manufactured by himself. He died before reaching his thirtieth year but his skill is testified in numerous remarkable carvings, some of the choicest of which are preserved in this collection.

The distinctive work of these two artists has been collected and preserved largely through the efforts of George Cunningham of Port Essington, whose family has been identified with trade and industry in the north for many years. While travelling as a young man on a lumber schooner that called at Massett, Mr. Cunningham first met Charlie Edenshaw, chief of the Haidas, at that time also a comparatively young man. This meeting ripened into friendship and during subsequent visits Mr. Cunningham had occasion to observe some of the carvings by the Chief and the cripple boy. Fortunately, Mr. Cunningham appreciated the distinctiveness of the work and secured some of the pieces.

Nature of the Work

Something in the nature of a carving competition seems to have existed betyeen the Chief and the cripple boy. The Chief held himself above recognizing the poorer alien lad and was never known to speak to him. Great as their kinship as artists should have been, it was not sufficient to overcome the Haida Chief's pride and jealousy. Besides, was he not of the Indian Vikings, the great canoe-builders and warriors of the north, and a carver of the giant cedar totems before this upstart boy made his tools to chisel jade? When the Chief visited with Mr. Cunningham, he would see some of the boy's work, and it would only require a word of praise for the later from Mr. Cunningham to elicit a solemn pronouncement from Chief Charlie: "that might be all very good, but he would show him something better." And the Chief, with still more ambitious hand, would proceed to chisel some new, finer episode in his family history.

The biggest and most prized of the totems that passed from Chief Charlie's hand to Mr. Cunningham was one which he made in such an hour of pique, and now reposes in this collection. It is a complete genealogical tree of the Edenshaw family. Those who read totems know that there are four cardinal crests in Indian totemry—the Eagle, the Raven, the Wolf, and the fin-backed whale. Each of these has its sub-crest, and many of these figures will be found in Chief Edenshaw's work, although it was the history of his own clan that he mostly concentrated upon.

One choice specimen of carving represents in miniature the box in which a chief would store his prized possessions and ceremonial dress. Another striking work relates in stone an Indian myth in which bears and humans mingle, a Canadian version of Romulus Remus.

Cripple's Notable Art

Apart from the perfection of the chiseling, notable for its bold relief and its easily-recognizable individuality, the cripple's work has a peculiar distinction. Born and raised among the Haidas, he inherited in some subtle way the art of his mainland ancestors. Although many of his forms were known to the Haidas, the serpent, which is alien to their art, appears in his work alone. Also, on several of the totems which he left there is the figure of an old hag, a witch-woman, peculiar to the mythology of the mainland Indians. Those who are versed in Indian lore will appreciate these subtleties more than the layman. However, the average visitor who views the collection cannot fail to be impressed by the rich and bold design of his work, the masterly line, and the definite intention that marks each piece.

Merchants Summoned For the Violation Of Holiday Statutes

Having been summoned to appear Monday morning on charges of violation of the Weekly Half Holiday Act by having kept their stores open on Wednesday while tourists were in town, four local merchants, Max Heilbroner, Sterling Markets, William Goldbloom and J. Lorne MacLaren, have been summoned into city police court on Monday. The prosecutions are to be contested.

SMUTS' PHONE RECORD

CAPETOWN, July 4: (CP)—Telephoning to London, General Jan Christiaan Smuts recently made a recording for the British Broadcasting Corporation describing how he negotiated with Kitchener in 1902 at the end of the Boer War.

CAPITOL
LAST TIMES TONIGHT
Last Complete Show, 9:30
RONALD COLMAN
In Charles Dickens' Famous Story
"A TALE OF TWO CITIES"
And Cast of 49,000
(At 7:22 & 9:52)
NEWS and CARTOON

Aircraft Service
TO SMITHERS—During railway tie-up. $30.00 a passenger providing full load of five passengers can be arranged for.
TO STEWART—$12.00 single fare; $22.00 return.
Fishing Trips to Khatada or other lakes and Special Flights to any point arranged. For more information apply:
PACIFIC AIRWAYS
For information enquire Union Oil Dock or Phone 32 Taxi
Chas. Elliott, Pilot

PRINCE RUPERT DRY DOCK AND SHIPYARD
Shipbuilders and Engineers.
Iron and Brass Casting.
Electric and Acetylene Welding.
Specialists on Sawmill and Mining Machinery.
All Types of Gas Engines Repaired and Overhauled.

10 cents to Read a Book
Special for July and August you can read any one of the 300 Books in Our Library
As a special inducement to retain our circulation during the summer season we are reducing our rate from the usual 10 percent to a straight 10 cents per book per week—a saving of 50 percent or more.
Take advantage of this low rate for July and August. Come in and join at once.
Our books are the newest, direct from the publishers. Every week sees an addition of new titles chosen carefully for your pleasure and enjoyment.
McRae Bros. Ltd
RENTAL LIBRARY SECTION

MacKENZIE'S FURNITURE
Complete Home Furnishings
Everything for the Home
Phone 775 327 Third Ave.

NEW ROYAL HOTEL
J. Zarelli, Proprietor
"A HOME AWAY FROM HOME"
Rates $1.00 up
50 Rooms Hot & Cold Water
Prince Rupert, B.C.
Phone 281 P.O. Box 196

SHINGOLEEN
For shingled houses and all rough board construction Shingoleen is easy to apply and combines rich and lasting colors with absolute protection against all kinds of weather conditions.
From $2.10 to $2.50 per gallon
THOMPSON HARDWARE CO. LTD.

"TILLIE THE TOILER" A Clean Shave —By Westover