PROVINCIAL LIBRARY
VICTORIA, B.C.

Today's Weather

(8 A.M.)

Princ Rupert — raining, light nort' wind; barometer, 30.16; temp 54; sea smooth.

PROVINCIAL LIBRARY
MAY 1937

The Daily News

NORTHERN AND CENTRAL BRITISH COLUMBIA'S NEWSPAPER

Tomorrow's Tides

High	3:10 a.m.	21.1 ft.
	16:16 p.m.	18.9 ft.
Low	9:56 a.m.	1.9 ft.
	22:06 p.m.	7.6 ft.

Vol. XXV., No. 122. PRINCE RUPERT, B.C., SATURDAY, MAY 23, 1936 PRICE: 5 CENTS

CANADIANS DRAW HORSES IN DERBY

PRINCE DAVID IN ANOTHER SEA MISHAP

"Jonah Ship" of C.N.R. On Bermuda Reef But Is Quickly Refloated

Not Believed Seriously Damaged—Was Being Prepared To go to Halifax For Repairs and Refitting After Long Tie-up

HAMILTON, Bermuda, May 23: (CP)—Tugs straining at heavy hawsers yanked the Canadian National Steamships liner Prince David off coral reefs of Great Sound today. The liner ran aground while preparing to sail for Halifax after a lay-up of two years here. Trouble was at first experienced at the David's moorings. Then the steering gear was reported out of order. A strong wind drove her on the coral bottom before the tugs could assist. She is believed to be not seriously damaged. She is to be taken to Halifax as soon as possible for repairs and refitting.

It was the second time that the Prince David, "Jonah Ship" of the fleet, had been saved from the treacherous coral reefs of this semi-tropical island. She was badly wrecked four years ago just twelve miles from the spot where she grounded last night. The year before that she was heavily damaged in a stranding in Puget Sound on the Pacific Coast.

BIG LINER IN TROUBLE AGAIN

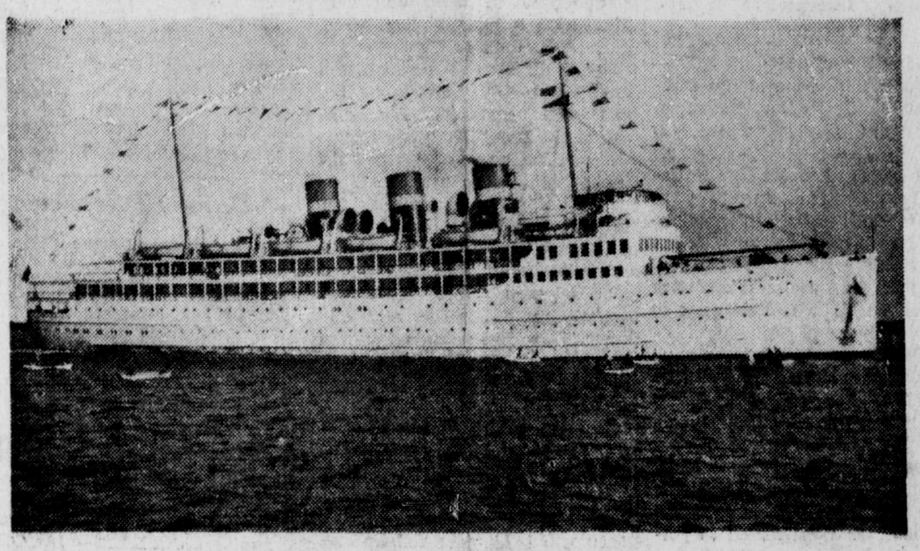

Steamer Prince David which stranded on coral reef at Bermuda today

WAS NEAR DISASTER

Ore Carrier's Cargo Shifts and Men Swept Overboard in Queen Charlotte Sound

Report has been received at divisional headquarters of the provincial police of a marine incident earlier in the week involving the Coastwise Steamship & Barge Co.'s freighter Amur and the provincial Police P.M.L. 9 as well as the Canadian Pacific freighter Nootka.

On Wednesday the P.M.L. sighted the Amur, Capt. J. McLeod, southbound from Anyox and Stewart to Tacoma with ore cargo, in Queen Charlotte Sound off Egg Island with a bad list to port. The ship had turned around with a view to heading into Ocean Falls to get the cargo straightened out when a big wave swept overboard a lifeboat containing three men. The Nootka later picked up the life boat and the three men, advising that she was taking them on to Vancouver.

The P.M.L. 9 stood by the Amur until she arrived at Ocean Falls and there were happily no serious results from what might have been a serious disaster.

Constable Vic Bond, formerly of Prince Rupert, is in charge of the P.M.L. 9.

SERVICE IS CALLED OFF

Eastern Railways Will Not Pick Up And Deliver Consignments Free as Planned

WASHINGTON, D.C., May 23: (CP)—The United States Interstate Commerce Commission today reconsidered a previous decision and suspended operation of a free pick-up and delivery service which a group of eastern railroads proposed to establish on May 25.

Vancouver Wheat

VANCOUVER, May 23: (CP)—Wheat was quoted at 72⅝c on the Vancouver Exchange today.

NO PAPER MONDAY

Monday, being a statutory holiday for the observance of Victoria Day, there will be no issue of the Prince Rupert Daily News. The next regular edition will appear Tuesday afternoon.

IN MEMORY FOR QUEEN

Activities Throughout Canada On Monday Recall Progress Of Empire During Victoria's 63 Years on Throne

(Canadian Press)

For 63 years Queen and especially in her later life the object of the Empire's constantly increasing loyalty and love, the name and memory of Victoria is perpetuated 100 times in great states and cities mighty rivers or towering mountains in all corners of the world.

But it remains for Canada to recall the good Queen's birthday 117 years ago in a national public holiday still bearing her name. In the United Kingdom and other dominions and colonies the anniversary of her birth, May 24, has been merged with the observance of Empire Day.

Thirty-five years after Victoria's death, and with her great-grandson Edward VIII. on the throne Canada still keeps Victoria Day. Empire Day ceremonies with patriotic exercises are held in Canadian schools, generally a day or two previously. The "Queen's Birthday" is a day of festivity and detonating joy, set this year for Monday, May 25, the actual anniversary coming on Sunday.

Incidentally, the idea of an Empire Day is ascribed to a Canadian, Mrs. Clementina Fessenden, a member of the Wentworth Historical Association of Hamilton, suggested school patriotic ceremonies, exemplifying British history. Her effort had the approval of Queen Victoria. The first celebration of Empire Day in Canada was in 1899 Through the efforts of the late Earl of Meath, observance of Empire Day spread rapidly. It was adopted in the United Kingdom in 1902

Not Born To Reign

Born at Kensington Palace, London, May 24, 1819, daughter of Edward, Duke of Kent, son of George

(Continued on Page Four)

GENERAL IS SLAIN

Chinese Military Leader Assassinated at Tientsin in Japanese Concession

TIENTSIN, May 23: (CP)—General Hi Yu-San, Chinese military leader, was found slain in the Japanese concession here today. He is believed to have been the victim of an assassin.

Fears have spread that the killing may lead to major anti-Japanese demonstrations in North China with grave repercussions in relations between Nanking and Tokyo which have already been badly strained for some time.

Local Pastor Is Named Member Of Central Council

Rev. C. D. Clarke, pastor of First United Church, returned to the city on the Princess Adelaide last evening from Vancouver where he attended the annual British Columbia Conference of the United Church of Canada.

At the conference Mr. Clarke was appointed a commissioner to the General Council of the United Church of Canada which is called to meet in Ottawa September 23 to October 2.

WOMEN IN ELECTION

Both Major Parties Give Attention To Effect of Feminist Leadership

WASHINGTON, May 23: (AP)—Now is the time for all good women to come to the aid of the party. Major political camps, with an eye to the feminine vote, are giving serious attention to the choice of women campaigners.

Do they have good voices? Do they know the facts? Can they speak extemporaneously? Can they keep their tempers in the face of heckling? Are they witty? Which of them hold positions in non-political groups into which they can take campaign talk?

Many are passing the tests and training for platform service.

Women's political importance has been steadily increasing since they won the right to vote 16

(Continued on Page Four)

EXPULSION ORDER IS REVOKED BY ITALY

ROME, May 23:—Following vigorous protest by the French government, an expulsion order against Monsignor Andre Jarosseau, the French Roman Catholic bishop of Harar in Ethiopia, was yesterday revoked. The bishop had been ordered expelled from Ethiopia because of alleged anti-Italian activities.

THOMAS NOW OUT

Baldwin Agrees it Was the Only Way—Cabinet Shuffle

LONDON, May 23:—The resignation of Rt. Hon. James H. Thomas as Colonial Secretary was officially announced last night to have been presented and accepted.

In accepting the resignation, Premier Baldwin wrote to Mr. Thomas saying: "You acted as I should have done in your place."

The resignation raises the probability of a re-shuffle in the ministry. Political sources predict a cabinet turn-over which will carry back into office Sir Samuel Hoare, who resigned as Foreign Secretary several months ago owing to action he had taken in connection with the Italo-Ethiopian crisis.

Are Appointed To Conciliation Board

Rev. C. D. Clarke and Commander B. L. Johnson to Mediate In Marine Dispute

Rev. C. D. Clarke, pastor of First United Church here, has been appointed by the Minister of Labor, Ottawa, to a board of conciliation and investigation which is being set up to inquire into differences between the Canadian National Railways and the pursers and stewards staffs of the Canadian National Steamships. Mr. Clarke was nominated by the pursers and stewards staffs. The member of the board nominated by the railway is Commander B. L. Johnson D.S.O. of Vancouver. It is expected that Mr. Clarke will go to Vancouver next week to confer with Mr. Johnson in the appointment of a chairman.

CONVICTED OF MURDER

Vincent Macchione of Michel Sentenced For Killing of Mike Hudock

CRANBROOK, May 23: (CP)—Vincent Macchione of Michel was convicted by an Assize Court jury here last night of the murder of Michael Hudock and was sentenced by Mr. Justice Harold Robertson to hang on August 12. The jury deliberated less than two hours.

Hudock's body, with a wound in the face caused by the discharge of a shot gun, was found on the highway near Elk River on February 11 last. Macchione's arrest followed.

Life in Canton Subject of Talk

Mrs. R. Longworth is Interesting Friday Afternoon Before Women's Canadian Club

Describing the life of the foreign residents of Canton, China, where her husband is harbor master, Mrs. R. Longworth was an interesting speaker at an afternoon tea meeting of the local Women's Canadian Club yesterday afternoon. The British and French concessions, Mrs. Longworth said, were located on a small island. She told of club and domestic life in the great Chinese city as well as the educational system. There were only two schools for white children in the entire city—one for girls and one for boys, both being private.

Following the address, Miss Lillian Halliwell, president of the club, who was in the chair, thanked Mrs. Longworth for her interesting discourse.

GREAT CITY HAS QUAKE

First Earth Disturbance in Century Causes Some Alarm in Buenos Aires on Friday

BUENOS AIRES, May 23:—For the first time in a century, Buenos Aires was visited by an earthquake yesterday. Skyscrapers were rocked and the city for a time was thrown into much alarm. However, little, if any, damage was done.

Fifty Prizes Coming To This Country In Hospital Sweepstake

Total Fund is $6,266,875—Favorite, Taj Akbar, is Drawn By Ticket MQ05632 With Nom-de-Plume Of "Dark Horse"

DUBLIN, May 23: (CP)—More than fifty Canadians hold tickets on horses and thus are assured of at least £443 each as a result of draw which was made today in the Irish Free State Hospital Sweepstake on the Derby to be run at Epsom Downs in England next week. "Dark Horse," with ticket MQ05632, drew Taj Akbar, the favorite. The total fund to be distributed is £1,253,375 (about $6,266,875).

VANCOUVER PROPOSES THREE PERCENT RATE OF INTEREST ON BONDS

VANCOUVER, May 23: (CP)—Holders of Vancouver's bonds will be invited to meet civic authorities here July 6 to discuss a proposal for refunding of the city's $73,000,000 debenture debt on a basis of three percent, it was announced following a private meeting of the city council.

EINSTOSS IS SUED

Former Sales Agent of Alaska Co-operative Defendant In $10,000 Action

KETCHIKAN, May 23:—Suit for $10,000 against Sigmund Einstoss, former sales agent of the Alaska Trollers' Co-operative Marketing Association, has been filed in Ketchikan court by A. H. Ziegler, attorney for the co-operative.

The suit charges Mr. Einstoss with taking more commission than agreed upon for selling the co-op's fish last year. Entitled to a five percent commission on fish sold last year, Mr. Einstoss is accused of taking an additional seven and a half percent which amounted to approximately $10,000. According to Mr. Ziegler, who is representing the co-op, Mr. Einstoss hired brokers in the east to sell the fish for him for seven and a half percent commission. He received the five percent to which he was originally entitled.

Sales agent for the co-op for two years, 1934-35, Mr. Einstoss is being sued only for his activities last year. The total amount of overcharged commission, according to Mr. Ziegler, comes to approximately $9,500. Attorney's fees bring the amount to $10,000.

The case, it is expected, will be tried during the next term of court in Ketchikan, probably next fall.

Today's Weather

8 a.m.

Dead Tree Point—cloudy, calm; barometer, 30.12; temperature, 48; sea smooth.

Triple Island—raining, calm; barometer, 30.00; sea smooth.

Langara Island—cloudy, light to moderate southwest wind; moderate chop.

Terrace—Cloudy, calm, 48.
Anyox—Raining, calm, 47.
Stewart—Cloudy, calm, 44.
Hazelton—Cloudy, calm, 53.
Smithers—Cloudy, calm, cool.
Burns Lake—Cloudy, calm, 42.

CONVENTION IN AUGUST

Associated Boards of Trade To Meet at Quesnel This Year—Two-Day Program

QUESNEL, B.C., May 23:—The annual convention of the Associated Boards of Trade of Central British Columbia is scheduled to meet here August 7 and 8 when it is expected delegates will be present from all centres between Prince Rupert and Barkerville. The first day will be devoted to business with a banquet in the evening at which the visitors will be guests of the local Board of Trade. Saturday morning business not dealt with the previous day will be completed and officers will be elected. In the afternoon it is understood the visitors will be taken to see some of sights of the district, possibly some of the Cariboo mines.

"CHUCK" KLEIN MARRIES

PHILADELPHIA, May 23:—Chas. H. (Chuck) Klein, noted Big League outfielder, who left the Chicago Cubs during the past week and joined up with the Phillies, was married here today.

MONSWEEP WINS RACE

Harry Hatch's Horse First in Seventy-Seventh Running of King's Plate

WOODBINE PARK, Toronto, May 23: (CP)—Monsweep, owned by Harry Hatch, today won the seventy-seventh running of the King's Plate. G. M. Hendrie's Storm Blown was second and Parkwood Stables Epicurus third. Thirteen horses ran.

Halibut Arrivals

Canadian

Fenella, 6,000, and Ingrid H., 9,000, Cold Storage, 6.2c and 5c.

"TYRANT OF WRANGELL" SENTENCED TO DEATH

MOSCOW, May 23: (CP)—"The Tyrant of Wrangell Island," K. B. Semenchuk, was tonight sentenced to die for perpetrating a reign of death and terror at the Far North station.

LOW HEELS!!!

The Low Heeled Sandal Type of Shoe is the Vogue

Smart for all occasions

We are showing a wide variety in
WHITE, BLUE, BROWN, GREY and BLACK

The materials are such that they will SUIT ANY COSTUME—Suede, Patent, Calf or Linen

The ideal shoe for the well dressed lady.

Priced from **$3.25**

The Family Shoe Store Ltd.

Third Avenue **Phone 357**

THE DAILY NEWS.

PRINCE RUPERT - BRITISH COLUMBIA

Published Every Afternoon, Except Sunday, by Prince Rupert Daily News, Limited, Third Avenue

H. F. PULLEN - - - Managing-Editor

SUBSCRIPTION RATES

City delivery, by mail or carrier, yearly period, paid in advance $5.00
By mail to all parts of British Columbia, the British Empire and

Advertising and Circulation Telephone 98
News Department Telephone 86

DAILY EDITION Saturday, May 23, 1936

THE EUROPEAN MUDDLE

Everyone knows that Europe today is in a muddle and that no one knows what is going to happen. British people have always muddled through and in the end have come out all right but muddling through may not always be successful.

Today we have a League of Nations at Geneva which has failed ignominiously and seems about to be dissolved or possibly made over. It can hardly continue as it is today. Sir Norman Angell, student of foreign affairs and conflicts, says the reason for league failure is because no power was quite certain what it would do and each power was suspicious of the other. Each country is thinking of its own position and not of the success of the league. As long as this international selfishness continues there can be no efficient League of Nations. If force is to be the deciding factor, each nation must feel sure that every other nation of the league will come to its help in case of attack. Today no power is satisfied what the others will do and nations reserve the right to change their policy at short notice in spite of the covenant. It is an immoral condition and cannot succeed.

What is keeping Europe from war is not the League of Nations or any sentiment against war. It is the fear of the nations of what alignment may be made against them and of what effect war might have on their internal economy.

BRITAIN AND FRANCE

Today there seems to be a lot of juggling between Great Britain and France. Britain has made a naval pact with Germany and she has a defensive alliance with France. That is all very well but no one knows what the present French government may do or any possible future administration. So in Britain, the present is a Conservative administration but, let a labor government come into power and no one can say they would look at foreign treaties and engagements from the same viewpoint as does Premier Baldwin and his associates. Everything is uncertain and this uncertainty is not good for business. Also it is dangerous and liable to lead to conflict.

Going Fishin'?

We have a very fine lot of tackle awaiting your inspection; you can spend as much or as little as you want and still get your money's worth.

Rods - Reels - Lines - Spinners - Leaders - Hooks
Sinkers - Salmon Eggs - Flies - Etc.

GORDON'S HARDWARE McBride Street Phone 311

Gala Day Planned For Monday As Children Hear About Flag; Sports and Crowning of Queen

Plans have now been completed for the annual Elks' Flag Day and May Queen celebration in Prince Rupert next Monday and, with an excellent program of sports following a procession in the afternoon and the May Queen crowning proceedings and dance at the Exhibition Hall in the evening, it promises to be a day replete with entertainment for young and old alike. In event of inclement weather, the afternoon outdoor program will be postponed but the evening program will proceed as scheduled.

The afternoon parade will start at 12:30 noon from the Westholme Theatre to the Acropolis Hill where there will be the usual raising and salute of the flag followed by appropriate addresses by City Commissioner W. J. Alder and Very Rev. James B. Gibson, dean of St. Andrew's Cathedral.

The children's race program will consist of twelve events and other items will include race for members of the Boys' Band, Boy Scouts and Cadets and race for Girl Guides. Other field events will be the 100 yards open, open relay, 220 yards open, one-mile bicycle race, pie eating contest, obstacle race and pillow fight. A Junior Football game, followed by a Senior League baseball game between Elks and Sons of Canada, will round off the program.

The evening parade from the Westholme Theatre to the Exhibition Building will start at 7:30 p. m. Following arrival at the building, there will be an address by City Commissioner W. J. Alder after which the crowning of the May Queen will take place followed by Maypole dancing, and Scotch, Irish and Dutch dancing in costume. The Boys' Band, under Bandmaster Robert Greenfield, will be in attendance. During the dance concluding the evening's proceedings the raffle drawing will take place.

May Queen

Philomena Murray

The Queen of the May this year is Miss Philomena Murray of the Annunciation School with Marion Erickson and Kathleen O'Neill as maids of honor and Fay Ingram, Sheila Andrews, Pat Beesley and Helen Balagno as flower girls. The court will also include last year's May Queen, Miss Emilie Christopher and maid of honor Marie Schaeffer.

List of Dancers

The Maypole Dancers, pupils of Miss Lilian Halliwell, will be as follows: Irene Montgomery, Lorraine Cornish, Betty Ladicos, Eleanor Barber, Anne Stevens, Leonora Raabe, Helen Wicks, Mavis Thain, Brenol Sorenson, Maureen Patmore, Audrey Caraven, Bernice Horton, Lawrence Hankinson, Melvin Thompson, Jack Vulkovich, Louis Campagnolo, James Ladicos, Frank James, Donald Hartwig, David Stevens, Sidney Youngman, Jimmy Olsen, Howard Melo and Freddie Wicks.

Scotch and Irish Dancers, pupils of Mrs. James Watt and accompanied by Piper Sam Leslie, will be as follows:

Irish Jig, Bernice Eastwood and Jean McAfee.

Reel O'Tulloch, Dorothy Davidson, Isabel Gay, Thomasina Krause and Dorothy Smith.

The Dutch Dancers, pupils of Mrs. Jones and accompanied by Mrs. E. Anderson, will be Millicent Anderson, Doris Hodgson, Hilda Hodgson, Kathleen Shrubsall, Pat McClymont and Audrey Haworth.

Committee in Charge

Chairmen of the various committees are as follows:

General chairman, W. McLeod.
May Queen, Charles Balagno.
Parade, Sam Joy.
Raffle tickets, James Andrews.
Pay booth, George Mitchell.
Free booth, Ross Ingram.
Clowns, Bill Stone.
Sports, Walter Johnson.
Advertising, Sam Jurmain.
Dance, George Peters.
Decorations, Jack Wrathall.
Secretary-treasurer, E. W. Johnson.
Program, Bill McLeod.

CARS WILL COST MORE

Automotive Men Say They Are Acting As Tax Collectors For Government As Result of Increases

WINDSOR, Ont., May 23: (CP)—Discussing the effect of the Dunning budget on the automotive industry The Windsor Daily Star says:

"The prices of motor cars in Canada have not gone up. But a car costs more, because the government has increased the sales tax from six to eight per cent; and there is a new excise tax of five per cent on the wholesale value of a car in excess of $650.

"Officials of automotive companies explain that the increase on certain lower priced cars has varied from $12 to $17 per vehicle

"These officials explain that they are simply tax collecting agents for the Dominion Government and they have been instructed to collect more taxes on their cars. They have to get the increased taxation from the people and then turn it over to the Dominion Tresury.

"Reports from Ottawa indicate that some Liberal Members of Parliament expected the prices of cars to drop away down following the cut in the protective tariff. As explained at the time of the budget no such drop in prices was expected, and, in fact, the cost of the car to the buyer would be increased through the higher taxation

Prices Unchanged

"When the budget was announced, automotive men expressed concern about the new taxes. They feared that the public would blame them for increasing the cost of the cars to the people, whereas they are keeping their prices at the same level, but have to collect more in taxes to turn over to Ottawa.

"The question of raising the sales tax was brought up in Parliament recently by Rt. Hon. R. B Bennett, Conservative leader. He saw that the increase would naturally mean that cars will cost more.

"The same thing applies to all goods on which there is the sales tax. They will be increased by the amount of the increased taxation The situation is not a phenomenon peculiar to the automotive trade.

"The thing which worries the automotive manufacturers is that they fear they will be blamed for clapping on a few dollars to the prices of cars, when they are not doing it at all, but it is the Government action in increasing taxes that is responsible."

WINES FROM SUNNY SOUTH AFRICA

MUSCATEL AND PAARL RUBY
(The Port Wine Type)
26.4 oz. BOTTLE **85¢**

● World-famous products of the Co-operative Winegrowers' Association, largest producers of wines in South Africa.

This advertisement is not published or displayed by the Liquor Control Board or by the Government of British Columbia.

DATES OF FOOTBALL

May 26—Dominion Dairy vs. Canadian Legion.

'SPORT'

REVIVING SWIM CLUB

Plans Being Laid to Hold Meeting To Reorganize For Control Of Salt Lakes

There is a movement on foot among swimming enthusiasts to reorganize the now defunct Prince Rupert Swimming Club in order to raise funds to rehabilitate the diving tower and other bathing facilities at the Salt Lakes including the repairing of the dressing rooms. This, it is pointed out, is much needed work and should be undertaken before the swimming season commences, as the present accommodation is a danger to those using the swimming pool there.

Baseball Scores

National League

Boston 3, Brooklyn 4.
Philadelphia 15, New York 0.
St. Louis 11, Pittsburg 4.

American League

St. Louis 3, Chicago 5.
Detroit 13, Cleveland 10.

Baseball Standings

NATIONAL LEAGUE

	W.	L.	Pct
St. Louis	20	10	.667
New York	19	12	.613
Pittsburg	16	14	.533
Chicago	15	15	.500
Cincinnati	15	17	.469
Boston	14	17	.452
Brooklyn	13	19	.406
Philadelphia	13	21	.382

AMERICAN LEAGUE

	W.	L.	Pct.
New York	22	11	.667
Boston	23	12	.657
Detroit	19	14	.576
Cleveland	17	15	.531
Chicago	15	14	.518
Washington	17	18	.486
Philadelphia	10	20	.333
St. Louis	7	26	.212

SPORT CHAT

One of the features of the Victoria Day sports on Monday afternoon will be the Junior Football match between players of Booth Memorial and Borden Street Schools. The boys play a keen game and many of them show ability above the average. The regular games are played often at times inconvenient to the general public but Monday's game will give the grown-ups an opportunity to see how the youth of the city are coming along.

Teams selected are as follows:

Booth Memorial School—Dybhavn; Beynon, Parsons; McKay, McLean, Christian; P. Knutson, D. Cameron, J. Ritchie, Wikdal, Holkestad. Spares, L. Knutson, G. Baker, W. Gomez.

Borden Street School — Mah; Brown, Scherk; McLeod, Fitch (captain), Schubert; Currie, Houston, Smith, Barton, Nelson. Spares, Judge, Kihara, Bill.

FIRST GAME OF SOCCER

Canadian Legion and Dominion Dairy Play to Draw in Pre-Season Exhibition

First football game of the season was played at the Acropolis Hill grounds on Thursday evening of this week when the two Senior League teams, Canadian Legion and Dominion Dairy, played to a one-all draw. It was a well contested match and augurs well for the brand of soccer that may be expected after fixture play for the season gets under way next week.

The Canadian Legion is using younger players almost entirely this year in its campaign to maintain the record of last year when it captured all the season's silverware except the championship cup.

The Dominion Dairy is a new entry and has a promising looking eleven.

SCHEDULE OF BOWLS

May 27—Rink No. 1 vs. Rink No. 2; Rink No. 3 vs. Rink No. 4.

May 29—No. 5 vs. No. 6; No. 7 vs No. 8.

June 1—No. 9 vs. No. 10; No. 1 vs. No. 3.

June 3—No. 2 vs. No. 4; No. 5 vs. No. 7.

June 5—No. 6 vs. No. 8; No. 1 vs. No. 9.

June 8—No. 2 vs. No. 10; No. 3 vs. No. 5.

June 10—No. 4 vs. No. 6; No. 7 vs. No. 9.

HUDSON'S BAY Best Procurable SCOTCH WHISKY

Good Spirits

Pride of the List!

This fine Old Scotch Whisky is a credit to the Company's name and to Scotland where it is distilled, blended and bottled.

26⅔ ozs. $3.25

HBC

This advertisement is not published or displayed by the Liquor Control Board or by the Government of British Columbia.

Reach the most people in city and district with an advertisement in the Daily News.

NONE FINER MADE

Chantecler
CIGARETTE PAPERS

DOUBLE AUTOMATIC BOOKLET 5¢

UDL Special OLD RYE $2.10 25oz
The finest Rye in the world!
···· 8 YEARS OLD ····

This advertisement is not published or displayed by the Liquor Control Board or by the Government of British Columbia.

Supreme ★ REFRESHMENT

The Perfect Gin For Cocktail or Collins

THE BRITISH COLUMBIA DISTILLERY CO. LTD.

Monogram

25 Ounces $1.75
12 Ozs. 90c
40 Ozs. $2.60

LONDON DRY GIN

This advertisement is not published or displayed by the Liquor Control Board or by The government of British Columbia.

GO FISHING the 24th

Boys' Outfit
Rod Line and Reel—All For
89c

Other Outfits, $1.89
and up

Fish Baskets
$1.45
and up to
$5.50

PLAY TENNIS

Use SPALDING BALLS with the new cover; club price,
3 for $1.25
Regular 50c each

Everything for Sports at

Kaien Hardware

60 — PHONE — 60

Kaien Transfer

We handle the Finest Grades of Coal and Wood, at market prices. Bone Dry Kindling always in stock.

We also operate
60 Messenger Service

LOCAL NEWS NOTES

Cash for old gold. Bulger's (tf)

Elks' May Queen Dance, May 25, Moose Hall, 50c. Refreshments.

Commencing May 24 the Sunday School of St. Andrew's Cathedral will meet at 10 a.m. (122)

W. O. Fulton and G. A. Bryant left on last evening's train to spend the week-end at Lakelse Lake.

Mrs. Mary Michaluk is appearing in city police court before Magistrate McClymont this afternoon on a charge of contributing to the delinquency of a juvenile.

Edward Lipsett sailed by the Princess Louise this morning on his return to Vancouver after having spent the past ten days paying a visit to his local business.

Mr. and Mrs. P. M. Gillis of Hazelton arrived in the city from the interior on Thursday night's train for a brief visit here. Mr. Gillis is the eldest son of Mr. and Mrs. J. J. Gillis.

Furniture for sale, Sam Wood. (122)

Lutheran Church Sunday: Morning, Norwegian; evening, English. (122)

Softball meeting, C. N. R. Badminton Hall, Tuesday, May 26, 8 p.m. (122)

Stores will be closed all day Monday, May 25, and open all day Thursday. (122)

"Silene" for Frizzell's Hot Springs Sunday and Monday, 10 a.m. Phone 558. Trotier's Dock.

Tonight's train, due from the East at 10:20, was reported this morning to be on time.

St. Paul's Lutheran Church Ladies' Aid concert in the church, May 26, 8 p.m. Silver collection. (123)

S. J. Jabour returned to the city on the Princess Adelaide yesterday afternoon from a business trip to Ocean Falls.

A. C. Pallant of Skidegate, after having spent the past couple of weeks in the city, sailed by the Prince John last night on his return to the Queen Charlotte Islands.

Mr. and Mrs. Sam Wood will be leaving early in June for Vancouver with the intention of locating in the south. Mr. Wood for years has been engaged in the tailoring business here.

Mrs. W. A. Delap, wife of Rev. Capt. Delap of the Anglican mission boat Northern Cross, returned to the city on the Princess Adelaide last evening following a visit to her native home in Ireland.

Miss Ruth Akagawa R.N., United Church nurse stationed at Port Essington, arrived in the city on the Princess Adelaide last evening following a visit in Vancouver. She was on her way back to the Skeena River.

Mrs. William Hunter returned to the city on the Princess Adelaide last evening from Victoria, accompanied by her young son, Peter, who has been spending some time at the Queen Alexandria solarium on Vancouver Island

Announcements

Saturday Night Dancing Party, Commodore Cabaret.

Elks' Kiddies Flag Day May 25.

Norman Wilks is coming. Concert June 3.

P. T. A. tea, June 5, at Mrs. Winslow's.

Eastern Star tea at Mrs. F. W. Allen's, June 9.

Prince Rupert Tennis Club annual tournament Saturday, June 13.

Canadian Legion Picnic, Digby Island, June 14.

Presbyterian Missionary Tea, on June 16.

Hill 60 tea at Mrs. Macey's June 17.

Anglican tea, Mrs. J. W. Nicholls, June 18.

DELICIOUS
SUMMIT ICE CREAM
In ½-Gallons and Gallons
VALENTIN DAIRY
PHONE—657

NEW ROYAL HOTEL

J. Zarelli, Proprietor

"A HOME AWAY FROM HOME"

Rates $1.00 up
50 Rooms Hot & Cold Water
Prince Rupert, B.C.
Phone 281 P.O. Box 196

Do You Ever Wonder

Whether the "Pain" Remedy You Use is SAFE?

Ask Your Doctor and Find Out

Don't Entrust Your Own or Your Family's Well-Being to Unknown Preparations

THE person to ask whether the preparation you or your family are taking for the relief of headaches is SAFE to use regularly is your family doctor. Ask him particularly about "ASPIRIN."

He will tell you that *before the discovery* of "Aspirin" most "pain" remedies were advised against by physicians as bad for the stomach and, often, for the heart. Which is food for thought if you seek quick, *safe* relief.

Scientists rate "Aspirin" among the *fastest methods yet discovered* for the relief of headaches and the pains of rheumatism, neuritis and neuralgia. And the experience of millions of users has proved it *safe* for the average person to use regularly. *In your own interest remember this.*

"Aspirin" Tablets are made in Canada. "Aspirin" is the registered trade-mark of the Bayer Company, Limited. Look for the name Bayer in the form of a cross on every tablet.

Demand and Get
"ASPIRIN"

Mrs. Brown, whose husband is building a Roman Catholic Church at ort Essington, arrived there on the Cardena yesterday from Vancouver.

Capt. Gerald H. Barry of Victoria, inspector of Indian Schools, sailed last night on the Prince John for Port Clements. He will inspect the schools at Skidegate.

P. Doherty, keeper of Cape St. James light station, sailed aboard the Prince John last evening to sume his duties there after being in town for dental treatment.

Rev. W. R. Welch, United Church pastor at Bella Bella, and Mrs. Welch returned to Bella Bella on this week's trip of the Cardena after attending the annual conference in Vancouver

P. W. Racey, superintendent in charge of the Princess Roval mine at Surf Inlet, came north from Vancouver to Butedale on the Cardena this week, proceeding out from Butedale to the mine by gasboat.

William Finlayson, superintendent of the Alberta Wheat Pool's local elevator, sailed last night on the Princess Adelaide for Vancouver to pay a visit with a brother whom he has not seen in a long time.

Mr. and Mrs. David C. Sharpstone were passengers aboard the Princess Louise this morning returning to Seattle after a visit to the Tulsequah River district where Mr. Sharpstone has mining interests which are under development.

Capt. and Mrs. R. Longworth of Canton, China, having spent the past couple of days in the city following a visit to the Queen Charlotte Islands, left on last evening's train for Montreal where they will embark for England. Mrs. Longworth's sister, Mrs. Pitt Turner of Skidegate, returned on the Prince John last night to her home on the Queen Charlotte Islands.

IN THE SUPREME COURT OF BRITISH COLUMBIA, IN PROBATE.
IN THE MATTER OF THE "ADMINISTRATION ACT" AND
IN THE MATTER OF THE ESTATE OF JOHN JOY, Deceased.

TAKE NOTICE that by Order of His Honour Judge Fisher, Local Judge of the Supreme Court of British Columbia, made the 22nd day of May, 1936, I was appointed Administrator of the Estate of John Joy, Deceased Intestate, late of Prince Rupert, B.C., who died on the 25th day of April, 1936. All persons having claims against the said estate are hereby required to furnish same properly verified to me on or before the 25th day of June 1936; otherwise disposition of the said Estate will be made without regard thereto. All parties indebted to the said Estate are required to pay the amount of their indebtedness to me forthwith.

DATED this 22nd day of May 1936.
NORMAN A. WATT,
Official Administrator.
Prince Rupert, B.C.

Bridge and Dance By Moose Women

Enjoyable Affair Held Last Night With Good-Sized Crowd Attending

A very enjoyable and successful bridge and dance under the auspices of the Women of the Moose was held last evening in the Moose Hall.

Prize winners at bridge were: ladies' first, Mrs. P. Solem, score, 2787; ladies' second, Mrs. W. Rothwell, score, 2525; men's first, R. Hundeide; men's second, R. Woods.

Julius Welle's Orchestra provided snappy music until the early hours for dancing. D. C. Schubert acted as master of ceremonies for the evening.

The committee in charge consisted of Mrs. O. Stegavig, assisted by Mrs. R. Giske, Mrs. Wm. Bussey, Mrs. C. Edwards. Mrs. Hugh Smith presided at the door.

CLASSIFIED

WANTED

GIRL wants light housework. Phone Black 446. 124

WANTED— Elderly woman wants position as housekeeper, for widower or bachelor preferred Apply at Savoy Hotel. 122

AT ONCE! Two men (21-35) of neat appearance and fair education accustomed to meeting pub- and willing to work 8 hours a day. Average weekly earnings to start $20.00. Steady employment with all-Canadian organization and opportunity for advancement. Local territory will be allotted; men with cars preferred. Apply giving past experience, Room 1, Bradburn-Thompson Block, Edmonton, Alta. 127

FOR RENT

6-ROOM house, thoroughly renovated. Apply 709 Fifth Ave., W.

FOR RENT—4-room furnished flat, Monarch range. Phone 547. (tf)

FOR SALE

NEW 1936 Johnson outboard motors, Vancouver prices, W. R. Love Electric Co., agents. (124)

FOR SALE—Household furniture, roll top desk, tailor shop furniture. Apply Sam Wood, 337 Second Ave. W., upstairs or at store. (123)

GENTLEMEN—Personal drug sundries. Highest Grade Latest. Delivered, 15 for $1. (plain wrapper). Pacific Supply 751 Granville, Vancouver.

PERSONAL

PRIVATE Home Kindergartens pay. We start you. The Canadian Kindergarten Institute, Winnipeg. (tf)

MALE HELP WANTED

A LESSON from the depression—Be a Civil Servant— Postman, Customs Examiner, Clerk, Stenographer, etc. Free Booklet, "How to get a Government Job." M.C.C. Civil Service School, Winnipeg.

PERFECTION IN CANNED SALMON

GOLD SEAL
Fancy Red Sockeye

PINK SEAL
Finest Pink Salmon

Packed by the only Salmon Canning Company with an all the year round payroll in Prince Rupert.

SPECIALS

Klenzo Child's Tooth Brush and Rubber Sponge Ball
Both for 19c

25c Mi 31 Shaving Cream and 20c Mi 31 Tooth Paste
Both for 35c

35c Mi 31 Tooth Powder and 25c Klenzo Tooth Brush
Both for 39c

Sharp's Assorted or Rum and Butter Flavor Toffee
30c lb.

Cadbury's Dairy Milk Chocolate Buds
50c lb.

Ormes Ltd.
The Pioneer Druggists

The Rexall Store Phones: 81 & 82
Open Daily From 8 a.m. till 10 p.m.
Sundays and Holidays From 12 noon till 2 p.m., 7 p.m. till 9 p.m.

THE MINERALS OF BRITISH COLUMBIA

British Columbia has produced minerals of an aggregate value of $1,425,000,000.00.

The value of mine production for the year 1935 is estimated at $4,810,612.00, being a substantial increase over that for the year 1934.

For authoritative information regarding the mining industry of this Province, apply to:

THE DEPARTMENT OF MINES
Victoria, B.C.

NOTE: The Annual Report of the Minister of Mines for the calendar year 1935 will be issued shortly, and applications are now being received for copies of same. There will be a small charge for this publication.

MAKE YOUR GARDEN FLOURISH

Sulphate of Ammonia serves a double purpose. It may be used for a summer dressing for Lawns and Gardens and it also kills weeds. Ask us for leaflet giving full directions for application.

BONE MEAL - LIME - LAWN SAND - COMPLETE FERTILIZERS
We Deliver

THOMPSON HARDWARE CO. LTD.

Union Steamships, Limited

Steamers leave Prince Rupert for Vancouver:
T.S.S. CATALA EVERY TUESDAY, 1:30 P.M.
Due Vancouver, Thursday p.m.
T.S.S. CARDENA FRIDAY, 10:30 P.M.
Due Vancouver, Monday a.m.
Weekly sailings to Port Simpson, Stewart, Anyox and Naas River, Sunday, 8 p.m.
Further information regarding sailings and tickets from
R. M. SMITH, Prince Rupert Agent, Third Ave. Phone 568

"SHOCK TROOP"
—W. K. KELLOGG
President,
The Kellogg Company

"Because of its flexibility and the ease with which its forces may be concentrated on any given community or section, newspaper advertising is the shock troop of our advertising program.

W. K. Kellogg

Used Furniture
At Reasonable Prices

Dressers, Beds—all sizes, Tables, Chairs, Kitchen Ranges, Hand-power Washing Machine, Refrigerator

For the Baby

Simmons' Steel Crib, English Coach Buggy, Fibre Carriage, Fibre Sulkie, Folder Carrier

WE BUY MEN'S CLOTHES, ETC.

D. ELIO FURNITURE EXCHANGE

PHONE—GREEN 421

MacKENZIE'S FURNITURE
PHONE — 775

24 Only Simmons All Felt Mattresses
All Sizes from $7.50
MAIL ORDERS SHIPPED SAME DAY
Third Avenue Prince Rupert Phone 775

If you lose anything, try a classified ad.

Remember:

Elks' Kiddies' Flag Day

Monday, May 25

BIG PARADE Starts 12:30 noon from Westholme Theatre to Acropolis Hill. Free Peanuts and Ice Cream to Kiddies in Parade

Afternoon

Kiddies' Field Sports, Junior Football and Senior Baseball

Evening, 8:00 P.M.

Crowning of May Queen in Exhibition Building Maypole, Scotch, Irish and Dutch Dancing in full costume.

Don't Forget the Big Dance — Moose Hall

Do You Return From Your

Vacation

100 Percent Fit?

SURE, When You Holiday at

'THE DUNES'

TLELL

Write for literature and rates

MADAME RAJAUT

Tlell, Queen Charlotte Islands

PRINCE RUPERT DRY DOCK AND SHIPYARD

Shipbuilders and Engineers.

Iron and Brass Casting.

Electric and Acetylene Welding.

Specialists on Sawmill and Mining Machinery.

All Types of Gas Engines Repaired and Overhauled.

WANTED

Camp Run Hemlock Logs. Phone Green 687 or Write

Stanley Bishoprick jr.
Prince Rupert

Rats and Beaver

We have a big order for both and in order to induce trappers and dealers to ship their skins we are offering more than market prices. Ship them in and we will wire the money immediately.

GOLDBLOOM
The Old Reliable

HOLIDAYS

For Adults and Children on the Famous North Beach, Graham Is. Fishing, Bathing, Badminton, Picnics, Scenic Drives, Shooting in Season. Cottages fully furnished, also Tents and Dining Room. Good plain cooking at reasonable rates. Apply for full particulars to—

MRS. DUNN, Sangan River, Near Massett, B.C.

Hyde Transfer

Garden Soil

$2.50
a load

PHONE 580

Office
315 Second Avenue

AUCTION SALE

Timber Sale X18771

There will be offered for sale at Public Auction, at noon on the 4th day of June, 1936, in the office of the District Forester, Prince Rupert, the Licence X18771, to cut 9,442,000 feet, board measure of Spruce, Cedar and Hemlock on areas situated on Hutton Inlet Juan Perez Sound, Queen Charlotte Islands Land District.

Three years will be allowed for removal of timber.

"Provided any one unable to attend the auction in person may submit tender to be opened at the hour of auction and treated as one bid."

Further particulars may be obtained from the Chief Forester, Victoria, B.C. or District Forester, Prince Rupert, B.C.

LAND ACT

Notice of Intention to apply to Lease Land

In Prince Rupert Land Recording District of Range 5 Coast, and situate close to Galloway Rapids Bridge, near Prince Rupert, B. C.

Take notice that I, Martin Miller of Prince Rupert, B.C., occupation Lumberman intends to apply for a lease of the following described Foreshore lands:-

Commencing at a post planted approximately 3,000 ft. north of Lots 115 116, D. L. 251, Range 5 Coast District thence about 500 ft. south to opposite shore thence northerly following the shoreline to post of commencement and containing 1¼ acres, more or less.

MARTIN MILLER

Dated March 6, 1936

LAND ACT

Notice of Intention to apply to Purchase Land

In Prince Rupert Land Recording District of Queen Charlotte Islands and situate on the North shore of Cumshewa Inlet Immediately South of Lot 45, Q. C. I.

Take notice that the Allison Logging Company Limited of Vancouver, B. C intends to apply for permission to purchase the following described lands:-

Commencing at a post planted at the S. W. corner of Lot 45, Q. C. I. thence 60 chains East along South boundary of Lot 45; thence due South to shore line; thence West along shoreline to point of commencement and containing 40 acres more or less.

AMBROSE P. ALLISON,
Pres. Allison Logging Co., Ltd

Dated April 21, 1936.

LAND ACT

Notice of Intention to apply to Lease Land

In Prince Rupert Land Recording District of Queen Charlotte Islands, and situate on Cumshewa Inlet fronting on unsurveyed Crown Land which is situated immediately South of Lot 45, Queen Charlotte Islands District.

Take notice that the Allison Logging Company Limited of Vancouver, B.C intends to apply for a lease of the following described Foreshore Lands:-

Commencing at a post planted at the S. W. Corner of Lot 45, Q. C. I. thence 20 chains due South; thence 60 chains due East thence due North to Shoreline; thence West along shoreline to point of commencement and containing 30 acres, more or less.

AMBROSE P. ALLISON,
Pres. Allison Logging Co., Ltd.

Dated April 21, 1936.

LAND ACT

Notice of Intention to apply to Lease Land

In Prince Rupert Land Recording District of Range 5 Coast, and situate on Kaien Island close to Galloway Rapids Bridge.

Take notice that I, Martin Miller of Prince Rupert, B.C., occupation Lumberman intends to apply for a lease of the following described lands:—

Commencing at a post planted approximatley 3 000 ft. north of lots 115-116, D. L. 251, Range 5 Coast thence 660 feet west; thence 760 ft. south thence 660 feet east; thence 260 ft. north thence following the shore line to post of commencement and containing ten acres, more or less.

MARTIN MILLER

Dated March 6, 1936.

If you wish to swap something—Try a classified.

Waterfront Whiffs

Halibut Landings For Season Pass Three Million Pound Mark—Cape Beale Has Been Heaviest Lander—Some Individual Records

Halibut landings at the port of Prince Rupert for the 1936 season passed the three million pound aggregate mark during the past week, the grand total having reached 3,308,800 pounds of which 1,818,200 pounds has been brought in by Canadian vessels and 1,490,600 pounds by American. The landings for this season to date are more than a million pounds in excess of last year when the total landings at a corresponding date were 2,181,850 pounds consisting of 1,195,150 pounds Canadian fish and 986,700 pounds American.

During the week landings amounted to 385,100 pounds including 203,400 pounds from twenty Canadian boats and 181,700 pounds from thirteen American vessels. Prices during the week averaged slightly better than the week previous. The top bid of the week for Canadian fish was 6.8c and 5c received by the Bayview for 6,500 pounds and the low 6.1c and 5.1c which the Tugwell was paid for 1,500 pounds. For American fish the high price of the week was 7.7c and 6c which the Baltic received for 17,000 pounds and the low 6.3c and 5.6c paid the Rapid for 8,700 pounds.

So far this year the Cape Beale, Capt. Edgar Arnott, has been the heaviest lander of fish for the Canadian fleet at Prince Rupert, having brought in 78,000 pounds in three trips. Next heaviest lander is the Covenant, Capt. Hans Underdahl, with 66,500 pounds in five trips while the Capella, Capt. Dan Larsen, is third with 56,000 pounds in four trips. The Covenant has landed the greatest number of catches—five—with its total of 66,500 pounds. Canadian boats having landed four catches since the season began have been: Bayview, 22,500 pounds; Bum, 26,000 pounds; Cape Spear, 48,900 pounds; Gony, 41,000 pounds; Helen II, 40,500 pounds; Thrasher, 27,000 pounds. For the American fleet the Explorer has landed the greatest amount of fish—62,000 pounds in two trips. The Tahoma is second with 52,000 pounds in three trips and the Yukon third with 49,000 pounds in two trips. The Visitor has made the largest number of trips for the American fleet, namely four with a total of 27,000 pounds. American boats having landed three trips at Prince Rupert are: Betty, 43,500 pounds; Emma, 32,500 pounds; Frisco, 28,500 pounds; Hazel H., 46,500 pounds; Midway, 42,500 pounds; Sirius, 36,500 pounds.

Union steamer Cardena, Capt. John Boden, arrived in port at 6:15 last evening from the south and sailed at 10:30 p.m. on her return to Vancouver and waypoints. With the Venture now on the run to relieve her of her calls in Rivers Inlet, the Cardena, which has been late a good deal recently, is expected to make better time henceforth.

Delayed at Skagway discharging an exceptionally heavy cargo of freight, C. P. R. steamer Princess Louise, Capt. S. K. Gray, did not arrive here until 8:30 o'clock this morning from the north, being almost a day late. She sailed about and hour later in continuation of her voyage to Vancouver. The Louise had 47 passengers on board. Two disembarked here from the north while three boarded the vessel here for the south.

Mike Christiansen and I. Urseth of Bella Coola arrived on the Cardena last evening from down the coast. They are taking over the fisheries patrol cruiser Bonila Rock II of which they will be in charge during the salmon fishing season in the central area.

Capt. W. W. Mounce, pilot of the steamer Catala on the northern run, is now taking command for the summer of the Union Steamship Co.'s big day excursion steamer Alexandra on the Bowen Island and Howe Sound run out of Vancouver. He transfers this week-end from the Catala to the Lady Alexandra with Capt. J. L. Malcolmson relieving him as pilot of the Catala.

Seattle Halibut Landings

Five vessels sold 110,000 pounds of halibut at Seattle yesterday as follows: Helgeland, 39,000 pounds, Washington, 7⅝c and 7c; Bonanza, 36,000, Whiz, 7½c and 7⅛c; Aloha, 14,000, Booth, 7⅝c and 7⅛c and 2c (cod); Diana, 10,000 New England, 7⅞c, 7c and 2c (cod); Lebanon, 11,000, Washington, 7⅝c and 7c.

Fresh herring supply for the halibut fleet at Sitka has become exhausted, according to word received here. Craig and Juneau, however, still have fresh bait.

The well known Vancouver halibut boat and fish packer B. and Y., with her owner, Capt. Don Yelf, on board, left today for another trip to the fishing grounds after spending a day or so in port. It was the first visit here this season of the B. and Y. which had landed a catch of 8,000 pounds of halibut at Butedale earlier in the week. Later in the season, it is expected the B. and Y. will start salmon packing.

ICE CREAM
CANDIES
PEANUTS
TOBACCOS
FRESH FRUIT

Visit our comfortable booths where you can get thirst quenchers, ice cream, tea and coffee, sandwiches served.

Cofectionery Store Open All Day Monday, May 25

MUSSALLEM'S CONFECTIONERY

319 Third Avenue

Timely Recipes

COOKING STUFFED FISH

When cooking a fish select one of medium size, say about four pounds. Then scale it, remove the eyes and gills, and take off about a third of the tail. (A little salt rubbed on the hands facilitates scaling since it makes it easier to retain one's grasp on the fish). After the fins have been clipped off with scissors the fish should be split for about two-thirds of its length on the under side and the fish cleaned. Then by bending the body the backbone is broken near the head and tail or may be cut with scissors. Next comes the boning.

In boning a fish first slip a strong sharp knife along the backbone, making the stroke on each side in turn. Then the bone may be pulled out quite easily. Some small bits of the flesh may come with it and they may be added to the stuffing, which is then put in, but not, by the way, before some lemon juice and some salt have been sprinkled over the inside of the fish. What stuffing a housewife may use is a matter of individual taste. Or perhaps it's a matter of family taste.

As to cooking time, a four-pound fish should be baked for about forty minutes. For the first ten minutes the oven should be kept very hot and then the temperature may be allowed to drop to moderate level.

Lawrence Lambly left on last evening's train for a week-end trip to Terrace.

RULES FOR GARDENING

Prince George Horticultural Society Holding Spring Flower Show Next Saturday

PRINCE GEORGE, May 23:—The Horticultural Society will hold a tulip and spring flower show in the ballroom of the Prince George Hotel on May 30.

The society has amended the rules for the annual home and garden competition which will simplify the judging. Forty percent of the points are awarded for general condition and appearance of the grounds, which includes walks and fences in addition to gardens. The balance of sixty points are awarded for condition and arrangement of lawn, flower borders and vegetable garden.

The competition has this year been divided into two classes, Class A consisting of three or more lots, and Class B of two lots or less. A cup put up by the society for annual competition will be awarded to the winner of Class B and the Reid Cup will go to the winner of the Class A competition.

Gardens will be examined three times during the summer at the following dates, approximately June 1, July 15 and August 10.

Judging Regulations

In judging the judge will be governed by the following regulations:

Design, general upkeep and appearance of walks, beds, hedges, buildings—40.

Harmony and grouping of trees, shrubs and bloom—20.

Condition of lawn—15.

Neatness and freedom from weeds, pests and diseases—15.

Neatness of vegetable garden—10.

Total 100.

Only adult residents living within the confines of the three communities will be eligible for the competition although minors may take whatever part they choose in the gardening.

No person may enter the competition while engaged in gardening as a business.

No competitor may hire assistance of any sort in his gardening except digging, lawn-mowing and hedge trimming.

Each garden must belong to the dwelling of the person offering it in competition, but the place may be either owned or rented.

Each garden must comprise the entire house lot on which it stands, size of lot will not have a bearing on the judging.

IN MEMORY FOR QUEEN

(Continued from Page 1)

III. of Great Britain, and his wife the daughter of William II. of Prussia, Alexandrina Victoria was eminently of royal blood, though her prospects at birth of becoming Queen were not very great. Her uncle, afterwards George VI., was Regent.

He died in 1830 and was succeeded by his brother, William IV. In the fate of Kings when William died in 1837 his 18-year-old niece Victoria was the sole surviving child of the four elder sons of George III. Thus the crown devolved on her.

Queen Victoria's reign — the longest in British history — saw wide development and colonization of the Empire and great extension of power on land and sea. The Queen became Empress of India. From a group of scattered colonies, sparcely settled and restless, there grew the Dominion of Canada, a strong confederation under the British flag. The far-flung provinces were knit in nationhood and the distant coasts bound by ribbons of steel.

The Queen died Jan. 22, 1901. Her son reigned in her stead. Edward VII. was the first to bear the additional and more imperial title ".....of the British Dominions Beyond the Seas, King....."

COAL

TO PLEASE EVERYBODY

Satisfaction Guaranteed

FAMOUS EDSON ALBERTA COAL
BULKLEY VALLEY COAL
VANCOUVER ISLAND COAL

PRINCE RUPERT FEED COMPANY

PHONE: 58 and 558

WOMEN IN ELECTION

(Continued from Page 1)

years ago. Business-like, county-for-county battles for the women's vote began to acquire a routine pattern in 1928 and reached a marked degree of efficiency in 1932.

This year the fight for the women's vote will reach a high because the four years coming to a close have seen no between-campaign letdown. Both Democrats and Republicans have kept up constant battles for memberships in their women's clubs. Both sides already have women campaigners in the field who go armed with facts and figures, for women are asking increasingly pertinent questions.

When the campaign gets into full swing the voters will hear from both ingenues and stars among the women, of course. But the largest crowds are expected to collect for the seasoned troupers.

Steamship Sailings

For Vancouver—
Tuesday—Catala ..... 1:30 p.m
Thurs.—ss. P. Rupert 10:30 p.m.
Friday—ss. P. Adelaide ..... 10 p.m
Ss. Cardena ..... 10:30 p.m.
May 4—ss. Prin. Norah ..... 5 p.m.
May 13—ss. Prin. Louise ..... 5 p.m.
May 23—ss. Prin. Louise ..... 5 p.m.

From Vancouver—
Sunday—ss. Catala ..... 4 p.m
Wed.—ss. Prince Rupert 10 a.m.
Friday—ss. Prin. Adelaide 4 p.m.
Ss. Cardena ..... p.m.
May 9, 18, 25—ss. P. Louise a.m.

For Anyox and Stewart—
Sunday—ss. Catala ..... 8 p.m.
Wed.—ss. Prince Rupert ..... 4 p.m.

From Anyox and Stewart—
Tuesday ..... 11:30 a.m
Thursday ..... 8 p.m.

For Ocean Falls—
Thurs.—ss. Pr. Rupert 10:30 p.m.
Friday—ss. Prin. Adelaide 10 p.m.

From Ocean Falls—
Wed.—ss. Pirnce Rupert 10 a.m.

Hotel Arrivals

Prince Rupert

A. C. Ballard, Sunnyside Cannery; I. Urseth, Bella Coola.

Central

Anthony Lopez, Premier; A. H. Jones, Terrace; E. Ness, Cascade; P. J. Rolls, C.N.R.; J. Hadland and D. Hadland, Oona River.

Knox

E. W. Walker, Fort William; Robert B. Shaw, Sioux Lookout.

Royal

Steve Dahl, city.

CAPITOL

TONIGHT and SATURDAY
Last Complete Show 9:00

JOHN BOLES
Gladys Swarthout
— in —
'Rose of the Rancho'
(At 7:37 & 9:37)
— ALSO —
Comedy - News - Travel

Starts Monday
For 3 Days
MATINEE MONDAY, 2:30
Filmed Outdoors in Technicolor
"Trail of the Lonesome Pine"

Holiday Reminders

Start the PICNIC SEASON Right. Little aids make a wonderful difference!

Wax Paper—Large boxed rolls ..... 20c and 35c
Paper Plates—9-inch, doz. ..... 15c; 5-inch, 2 doz. 15c
Also Paper Napkins, Paper Cups and Paper Cloths.

KODAKS and KODAK FILM—

An important item. Our film is always fresh but bring it back for best results. Our developing and printing is unexcelled.

PICNIC BALLS—

Take along a ball for more fun. We have a variety of sponge and picnic balls, 5c to 75c. Also bats.

FLAGS and FIREWORKS—

Celebrate Victoria Day
Canadian and Union Jack Flags, up from 5c
Fireworks—Various kinds ..... 5c to 35c

FOR TENNIS PLAYERS—

SLAZENGERS 1936 Super Quality Balls, each 50c
SLAZENGER RACKETS—best on the court $2.50 to $22.00

McRae Bros. Ltd

The Fish which made Prince Rupert Famous

"Rupert Brand"
SMOKED
BLACK COD

Prepared Daily By

Canadian Fish & Cold Storage Co., Ltd.
PRINCE RUPERT, B.C.