PROVINCIAL LIBRARY
VICTORIA, B.C.

**Today's Weather**
(8 A.M.)
Prince Rupert — Clear, calm; barometer, 30.00; temperature, 64; sea smooth.

PROVINCIAL LIBRARY
31 Mar 1937

# The Daily News

NORTHERN AND CENTRAL BRITISH COLUMBIA'S NEWSPAPER

**Tomorrow's Tides**

| | | |
|---|---|---|
| High | 5:06 a.m. | 18.1 ft. |
| | 18:15 p.m. | 18.1 ft. |
| Low | 11:40 a.m. | 4.5 ft. |

Vol. XXV., No. 136. PRINCE RUPERT, B.C., WEDNESDAY, JUNE 10, 1936 PRICE: 5 CENTS

# Interior Towns Are Very Hard Hit

## HIGH WATER AT STEWART

**Extreme Flood Conditions Reported from Every Direction**

In company with the rest of the province, Stewart has experienced a heat wave during the week that sent the thermometer soaring, says the Stewart News. Ranging the low fifties on and prior to the 27th, it shot up to seventy-five degrees on the 29th and eighty-four on the 30th, in the neighborhood of which it remained until yesterday.

As was to be expected, this extreme heat at this season of the year caused every creek and river in the country to endeavor to keep up to the thermometer, and extreme high water was reported from every direction. The Bear River, like every other stream in the country was higher than ever known before. The Bear River road, from the other side of Mud Gulch hill to Mosquito Creek, was under water nearly all the day. Glacier Creek overflowed its banks and came down the road for some distance this side of the Dunwell mill. Herbert Hunter, with another man, was kept busy for days blasting logs and debris that hung up on the railway trestle. With terrific force the Bear River rolled against the bank at the east end of 2nd street, carrying away much of the bank, and most assuredly would have taken Fred Young's barn and possibly cut right along 2nd Street for some distance if it had not been for the prompt action of Road Superintendent H. J. McDonald, who with a crew of men using the tractor, hauled large spruce trees for several days and anchored them along the bank with heavy cables. Despite this, if the heat wave and resultant high water was to last much longer Fred Young's barn and much of the townsite below 2nd Street would either be washed away or left on an island.

**Boiling Mass of Mud**

One who saw iBtter Creek described it as not being water at all, but a seething mass of mud. American Creek bridge was carried away. Sixty feet of flume at Dunwell was carried out, but, taken all in all, the district fared much better than might have been.

On Friday night last, one of the most severe thunder storms ever known in this district followed a period of intense heat. Flashes of lightning lit the mountains from early evening until long after midnight.

At the height of the storm a large tree is said to have been struck by lightning on the road side about 3 miles north of Hyder, with such force as to be splintered from the top down within some 15 feet of the ground.

Production at Dunwell was held up for a few days this week owing to the high water having carried away some 60 feet of flume Sunday evening last, thus cutting off all power. The management lost no time in putting a force of men to work on repairs, with the result that the flume, carried on a 30-foot high trestle, was rebuilt by Wednesday evening, permitting a resumption of mining and milling yesterday.

**INVESTIGATION DEP'T HEAD VISITOR HERE**

G. A. Shea, chief of the investigation department of the Canadian National Railways from Montreal, accompanied by J. B. Scott, chief of the department at Winnipeg, and A. W. McCulloch, Mr. Shea's secretary, are in the city today aboard the steamer Prince George in the course of making the round trip north during a Pacific Coast tour on official duties.

**MUSSOLINI DROPS THREE IMPORTANT POSTS IN CABINET**

ROME, June 10:—Premier Benito Mussolini yesterday relinquished three of the posts he has been holding in the Italian cabinet. He has made his aviator son-in-law, Count Galeazo Ciano, minister of foreign affairs.

### *Halibut Arrivals*

**Summary**

American—95,000, 7c and 5c to 7c and 6c.

Canadian—8,000, 6.2c and 5.2c.

**American**

Sentinel, 26,000, 7c and 5c, Cold Storage.

Middleton, 23,000, 7c and 5c, Cold Storage.

Betty, 14,500, 7c and 6c, Cold Storage.

Condor, 11,500, 7c and 6c, Cold Storage.

Hoover, 20,000, 7c and 6c, Cold Storage.

**Canadian**

Sonny Boy, 8,000, 6.2c and 5.2c, Cold Storage.

## CONVENTION IN SESSION

**Still Uncertainty as to Who Will Be Running Mate For Governor Landon of Kansas**

CLEVELAND, June 10:—With the choice of Governor Alfred Landon of Kansas as presidential candidate at the Republican national convention now in session here all but a foregone conclusion, there is still some uncertainty as to who will be selected as his vice-presidential running mate.

The national convention has so far spent its time in such preliminaries as speech-making and in the endeavor to cement as far as possible the divergent factions of the party.

## BID FROM KETCHIKAN

**As Many Local People as Possible Asked to go North For Celebration**

J. A. Talbot, mayor of Ketchikan, has sent a wire to City Commissioner W. J. Alder extending a cordial and hearty invitation to as many citizens of Prince Rupert as possible to go to Ketchikan for the Independence Day celebration there on July 4 and 5. "Every effort will be made," says the wire, "to insure comfort and enjoyment of the visitors while here and we look forward to the opportunity to further cement the bond of friendship and goodwill between the two cities."

As already announced, a local baseball team is going north for the Ketchikan celebration.

## Stock Values On Upward Swing In New York Market

NEW YORK, June 10:—Stock values showed another substantial move unwards on the local exchange yesterday, many issues being up from one to two points. The industrial average at closing was up 1.50; rails, up .41; utilities, up .89, and bonds, up .16.

## Lots of Rain In Vancouver

**Weather Conditions in South In Marked Contrast to Those Prevailing Here**

Over the week-end on Saturday-Sunday and Monday, while Prince Rupert was enjoying sunny weather of a superfine variety, there was heavy and incessant rain in Vancouver, according to word brought from the south on the steamer Prince George this morning. This was attested to by the number of raincoats and slickers that were in evidence among the passengers

## TO TOWN BY BOAT

**Terrace Sawmill Man, C. N. R. Official and Two Travellers Arrive**

**Having come down the Skeena River from Terrace to Kwinitsa with an old flat-bottomed river boat pressed into service in the emergency, C. L. M. Giggey, Terrace sawmill operator, arrived here early this morning to arrange for the taking out of supplies to the marooned interior centre which is entirely cut off from railway transportation as a result of last week's floods. Peter Lakie, C. N. R. divisional freight and passenger agent, and F. Henderson and W. C. Stevens, Vancouver commercial men, who had been stranded at Terrace for ten days, came in with Mr. Giggey.**

**Mr. Giggey is returning to Terrace today.**

## LOST BOAT IS FOUND

**Mystery of Disappearance of John Nord Between Wales Island And Prince Rupert Believed Solved**

Sam Cecil of Port Simpson has advised district headquarters of the provincial police here by long distance telephone of the finding yesterday in Hudson Bay Passage between Dundas and Melville Islands of the wreckage of a fishing boat believed to have been that of John Nord, crab fisherman, who left Wales Island one morning early in February for Prince Rupert and failed to arrive here.

On the bow of the wreckage of the boat which has been found are the initials "J. N." It was a boat about 28 feet long equipped with a Vivian engine, thus corresponding with Nord's boat.

The provincial police cruiser P. M. L. 8 left today for Hudson Bay Passage to investigate.

## PEACE AT ANY PRICE

**This is Declared to be Attitude Of People of China as a Whole**

SHANGHAI, China, June 10:—Business interests here declare that all classes of people in China with the exception of the military are uniting in the demand for peace at any price with Japan. The recent hostile attitude of the Canton southern government is declared to be merely a move to gain control over the Nanking national administration.

## USK RUINS REMIND ONE OF SCENE FROM WAR: GRAPHIC DESCRIPTION

**Only Three Buildings in Village Are Left on Even Keel—Rehabilitation Looks Like Hopeless Task—Sufferers Take Situation Philosophically**

(By N. SHERWOOD)

TERRACE, June 10:—I have just come back from a visit to Usk village and send you some details of the appalling damage done to the place by the recent freshet of the lower Skeena River. The whole place has been submerged some six to ten feet by swiftly running and muddy water. The first impression one gets is a forlorn scene of destruction resembling a war scene. Closer view reveals mud, sand and silt accompanied by an unpleasant odor everywhere.

Then one finds the local system of roads and bridges almost completely demolished.

Huge trees and debris of all sorts are piled incongruously on houses and gardens to the complete destruction of both.

Dwellings have floated from their foundations and settled wherever some obstacle such as an extra tall stump was met with. Here, a pretty painted home is twisted out of shape as it was dumped on uneven ground. There are a group of shacks which have been carried by the tide like so many wooden boxes—some stopped on the roadway, others on the railway track.

The track itself is largely buried beneath the rippled surface of river silt and in places by a rough medley of sand dunes.

**Three Buildings Left**

The only three buildings which appear to remain on an even keel are the Riverside House, belonging to Percy Skinner, and John Wilman's residence and the old hotel and pool room of Charlie Durham. Mr. Skinner's fine residence is, however, in an appalling mess. The woodshed and a poultry house have floated on to the verandah so that the front of the house is much out of shape and the well kept front yard and tennis lawn are covered with logs and debris, not a pretty sight because whole trees, roots and all are there.

And then the furniture and household effects. How these will ever be cleaned of the river slime and silt is hard to foretell. Men and women are busy sorting things and making attempts to get started on the almost hopeless mess. The forestry pump under Mr. Cooper's direction is doing great work by flushing mud out of the stricken homes.

The community numbers 135. This has been ascertained by the special constable who has been installed. There is also a district nurse in charge of medical requirements. Thus the work of relieving the immediate situation is organized.

I was told there is a famine in tobacco as the general store belonging to Lee Bethurem is considerably damaged and all the tobacco got wet. It is to be hoped that supplies of smokes will be included in the relief arrangements.

**At Vanarsdol**

At Vanarsdol the railway depot is hanging over the river. The appearance is that a heavy man on the back seat in the waiting room might tip the building into the river. The water tower is also badly undermined so that half its base is over the Skeena instead of on firm foundations.

At Terrace farms lining the river were destroyed, in some cases both land and buildings being swept away. Many gardens have been ruined if not carried away.

At Terrace Mr. and Mrs. John Loen lost their fine farm home, the river cut in and the house which was a beautiful one, just tilted into the river and floated away like a red and yellow doll's house. The next home was spoiled by the best of the land going out—and so the story goes right down to the fine farm of the Frank brothers who lost nine of their best acres.

The height of water seems to have exceeded anything previously observed by some eight feet. Terrace is isolated, there are no trains and no mail. It is only by a lucky chance that travellers are making the trip downstream by boat that I can send you this. True, it is rumored that we are to have a river boat and, certainly, we shall need something of the sort.

**Silver Lining**

There's a silver lining to the cloud in the cheery spirit which animates some of those most grievously harmed. When Mrs Braun returned to her home on Braun's Island she found her husband shovelling mud out the door He greeted her with the remark that he always did contend that the dirt should be shovelled out anyway.

Mr. Heppel says that he was getting to be too far from a fresh supply of firewood and now the flood has brought him a twenty years supply. But he regrets that he did not nail his potatoes down.

## Fly Into Iskut Mining Country

**Pacific Airways Plane Due Back After Taking Party in From Stewart**

R. H. Johnson, H. T. Cotrell and J. W. Templeton of Vancouver were flown in yesterday from Stewart to the Iskut Lakes by the Pacific Airways plane, Pilot Charles Elliott, which is due back here today. From Iskut they expect to spread out over the country for the summer months, walking out via Telegraph or back to Stewart in the fall.

The trio are no strangers to the northern interior. Mr. Johnson placer mined with his father on Dease Creek twenty years ago. Mr. Johnson sr., is still mining on Dease Creek. In addition to having his father in the north, Mr. Johnson's brother has been trapping and prospecting on the headwaters of the Iskut for some years. Last year Mr. Johnson walked in over the Telegraph Trail from Hazelton to visit his brother.

Pilot Elliott is to leave here today for Smithers and Fort St. James.

### *Today's Weather*

Triple Island—Clear, calm; barometer, 29.85; sea smooth.

Langara Island—Clear, northeast wind; light swell.

**NEW PROSPERITY PERIOD STARTING DECLARES BABSON**

BOSTON, June 10:—Speaking before the Boston Chamber of Commerce, Roger W. Babson, noted economist, declared that United States was entering upon another period of prosperity which would last at least two years. He declined, however, to predict what conditions might be like in ten years. Experience in inflation, he declared, would always have to be paid for with high cost of living, labor troubles and such like.

## STIKINE FLOODS

**Dwellings of Prospectors, Trappers and Homesteaders Below Telegraph Creek Swept Away**

**WRANGELL, Alaska, June 10:—After having been eight days overdue, the Barrington Transportation Co.'s river boat Hazel B. arrived here safely yesterday, slightly damaged, however, as a result of unprecedented high water conditions in the Stikine River.**

**The Hazel B. reported that she had seen many cabins of prospectors, trappers and homesteaders swept away by the floods below Telegraph Creek. The occupants had fled to safety in the hills.**

## RAILWAY REPAIRS

**Water Continuing to Drop—Train Service Between Kwinitsa and Prince Rupert**

With the water in the Skeena River dropping another foot yesterday, progress is now being made with the putting in of a new bridge at Mile 62, about a mile west of Salvus, to bridge a long wash-out on the railway line which occurred during last week's floods.

Railway officials announce that a temporary train service is being instituted between Prince Rupert and Kwinitsa during the time of the tie-up on the rest of the line. This train will leave Mondays Wednesdays and Fridays at 2 p.m., arrive at Kwinitsa at 4:30 p.m., leave there at 5:30 p.m. and return here at 8 p.m. The service is being provided largely for the benefit of the canneries.

## Smoke Comes From Wales Isd.

The thick smoke which has been enveloping Prince Rupert most of the day comes from a bush fire at Wales Island between Port Simpson and the mouth of the Naas River. It is not important.

Many people in the city this morning seemed to think the smoke came from Anyox.

**PIONEER DIES**

RAYMOND, Alta., June 10: (CP)—Mrs. George Clark, 85 year old Alberta pioneer, is dead here. She leaves three children, 30 grandchildren, 34 great grandchildren and one great great granchild Born at Salt Lake City, Utah, she came to Alberta with her husband in 1900.

## NARROW ESCAPE

**Ernest Love Thrown Into Salmon River at Stewart While Doing Phone Line Repairs**

Ernest Love, manager of the Portland Canal Telephone Co., Stewart, at present a visitor in town, had a narrow escape last Wednesday while engaged in repair work on the Salmon River just above the Texas Creek bridge.

It seems that, assisted by Victor Bousek, he was endeavoring with a line, to straighten a telephone pole that was being undermined by the high water in the river. Suddenly the pole commenced to come toward them. Seeing what was happening, Mr. Love tried to forestall this by going forward and pushing against it with his hands when the turbulent current caught the butt and carried it out and down stream, with the result that the wires at the top caught Mr. Love in the back with such force as to throw him some ten feet down the steep bank, head first into the roaring current. Fortunately he had unconsciously wrapped his left forearm about the wires as they caught him and held tight with his hand. This unconscious act prevented what might have been a fatal accident, as it helped to break his fall as well as prevent him from being thrown far into the stream, possibly to a point he could not have got back from.

As it was, while his head and shoulders were under water for a short time, his feet and lower part of his body remained on the rock. Having hold of the wires enabled him to extricate himself from a serious predicament, with nothing more than a number of body bruises that necessitate his taking it easy for a day or so.

Mr. Love came to town to meet his wife and son who arrived from the south on the Prince George this morning enroute to Stewart. They will proceed north this afternoon. Ernest Love jr. has been attending college in Washington.

## BUCKLEY IS HERE

**Promoter of Pulp Mill Undertaking Announces Plans For Project Moving Along**

Here on business in connection with the local pulp mill undertaking, plans for which project he states are going ahead, Frank L. Buckley arrived from Vancouver on the Prince George this morning. "I am merely here on an inspection trip and to obtain more data," he said this afternoon. Mr. Buckley will return to Vancouver tomorrow night on the same steamer and will shortly be going east again in connection with the undertaking.

## MADE HIS GETAWAY

**Congressman Zioncheck of Seattle Continues to Attract Attention at Washington**

WASHINGTON, D.C., June 10:—Congressman Marion Zioncheck of Seattle was back in the phsychopathic ward of a local hospital under guard last night after having escaped from the institution yesterday. After a chase he was found sauntering in the grounds clad only in a night shirt and hat and smoking a big black cigar.

# Shoes Must Be WHITE For Summer Wear

Fashion demands "WHITE SHOES" for 1936 summer wardrobes. Get a pair of quality ones and be sure that they will keep their style and shape. You'll like ours as they are the newest patterns. Sandals, Straps and Ties are among the selection. Priced from—

**$3.25**

**The Family Shoe Store Ltd.**

Third Avenue Phone 357



## THE DAILY NEWS.

PRINCE RUPERT - BRITISH COLUMBIA

Published Every Afternoon, Except Sunday, by Prince Rupert Daily News, Limited, Third Avenue

H. F. PULLEN - - - Managing-Editor

**ADVERTISING RATES**

| | |
|---|---|
| Transient display advertising, per inch, per insertion | 1.40 |
| Classified advertising, per word, per insertion | .02 |
| Local readers, per insertion, per line | .25 |

**SUBSCRIPTION RATES**

| | |
|---|---|
| City delivery, by mail or carrier, yearly period, paid in advance | $5.0 |
| By mail to all parts of British Columbia, the British Empire and | |
| By mail to all other countries, per year | 9.00 |
| For lesser periods, paid in advance, per week | |

Advertising and Circulation Telephone 98
News Department Telephone 86

DAILY EDITION Wednesday, June 10, 1936


## BUSINESS CONDITIONS IN CANADA

Throughout Canada business activity during the early months of 1936 has maintained a level well above that of the corresponding months of 1935, says the Royal Bank report. This improvement has been general. The index of the physical volume of business for March 1936 has been calculated as 103.3 compared with 94.2 in March 1935, and in the same interval the index of manufacturing has advanced from 86.8 to 98.7. There are but few branches of industry where the increase in operations has not reached substantial proportions. These gains have brought about a general increase in employment throughout the country. While data for April and May are still incomplete, reports from individual companies indicate that the relative position of industry in 1936 continues proportionately above the levels attained in 1935.

## NO WHEAT MOVING YET

So far this year no wheat has moved through the Prince Rupert elevator. Only here and at Victoria does this condition exist.

It seems that it is about time Prince Rupert made a strong protest at her terminal elevator being used only as a warehouse. If the federal government helps the wheat pool out of its difficulties when it comes to protecting the price paid to farmers, the same government might very well see that Prince Rupert is protected. It has been bad enough having the big house filled only once a year but to have it go all year without being emptied even once is a scandal.

## HANSON'S VOICE HEARD

In the House of Commons this week Olof Hanson took advantage of the opportunity to ask for recognition of Prince Rupert as a national port of call for nationally subsidized steamships. He stressed the fact that business coming to Prince Rupert meant an increase to Canadian National Railway business. It was a simple plea made in a simple but effective manner. Such pleas are much to be preferred to oratory.

Now possibly Mr. Hanson can follow up this request by seeking to get whea moving through the port of Prince Rupert. If he can he w ill earn the gratitude of the people of Prince Rupert.


UDL Silver Fizz London Dry GIN

. . . Made from a famous formula over 200 years old

25 oz $1.75
40 oz. $2.60
12 oz. .90

This advertisement is not published or displayed by the Liquor Control Board or by the Government of British Columbia.

One of the best and the easiest grown of all flowers that bloom just now is the sweet rocket. It is extremely showy and almost as fragrant as the lilac.

Judging from the florist catalogues there are a number of different lilacs and some of them are a great improvement on the two old-fashioned varieties we have in Prince Rupert—the purple and the white. Possibly some of the other varieties would do well in this climate.

Those who were fortunate enough to winter their Siberian wallflowers have a nice show in their gardens just now. I had a small bed of seedlings out of doors. The frost seemed to sweep across it diagonally, taking half and leaving the other half.

If you cut off the flowers of the golden alyssum now it has finished blooming, it will soon be ready to bloom again but not as profusely as at first. A soaking of water will help to hasten the second bloom.

Those who are growing begonias out of doors should be warned not to let them dry out as they are likely to do if not watered. If they dry out they may not wholly recover this year.

This is the time of year when gardens are liable to be neglected. The weeds are growing and the evaporation is very rapid unless the surface of the soil is moved at regular intervals. There is a little hand cultivator that is very useful for this purpose. It costs about a dollar at any hardware store where garden tools are sold.

I have noticed that this year there are very few slugs compared with the past few seasons but possibly others have a different tale to tell. The only annoyance to the gardener this year seems to have been the black flies and gnats that become particularly active just before sundown. However, they are not as bad as they were a week ago.

Some of our prairie friends are delighted to hear once in a while the pretty little song of the mosquito. There are not many of them but when they are around you soon know it.—H. F. P.

## Man in the Moon

Good afternoon! Have you had your swim today?

Jake says he has lived in Prince Rupert for twenty years and he has just learned that June is the best month in the year.

Too bad weather like this should cause floods.

It is said that many of the fires are caused by heat generated from the mortgage rubbing against the insurance policy.

I never could understand why the man who gets the girl should be congratulated. I think the man who was lucky enough to escape from the midsummer madness is the lucky chap.

But then the lucky chap is not usually the one to be envied.

When a man has been turned down hard by some other girl, he realizes how much he loves his wife.

The bore is one who dilutes a grain of thought with a bushel of words.

### *Hotel Arrivals*

**Savoy**

George Dicks, city.

**Prince Rupert**

C. L. M. Giggey, Terrace; F. Henderson and W. C. Stevens, Vancouver.

### CURATE GOES FLYING

CHICHESTER, Eng., June 10: (CP)—England's "flying curate," Rev. C. D. Boulton of Warblington, Hants, gave an air display and free flights following an open air service here May 24.

# 'SPORT'

## LEGION IN BALL LEAD

**Defeated Sons of Canada 5 to 3 In Senior Baseall Last Night**

| | W. | L. | Pct. |
|---|---|---|---|
| Canadian Legion | 2 | 1 | .667 |
| Elks | 1 | 1 | .500 |
| Sons of Canada | 1 | 2 | .333 |

In last evening's City League baseball fixture the Canadian Legion beat out the Sons of Canada by a score of 5 to 3. The Legion started out by gathering in two runs, adding another tally in the third when "Schoolboy" Lindsay was replaced for the inning by "Busher" Letourneau. In the fifth inning the Sons evened the count and Arney was forced from the box in favor of Commons. There was no scoring in the sixth but, in the seventh, the Legion turned on the heat to send two runners across the plate. The Sons got a man to third but could not finish off. "Pop" Morin came out of retirement to play half a game at first for the Sons. Nick Chenoski turned out to give the Legion a hand at third, featuring in a nice double play.

A good crowd was in attendance and fine weather prevailed for the game.

| LEGION— | AB | R | H | PO | A | E |
|---|---|---|---|---|---|---|
| Howe ss. | 3 | 1 | 1 | 0 | 0 | 2 |
| Santurbane 2b. | 4 | 2 | 2 | 3 | 0 | 0 |
| Antonelli 1b. | 2 | 1 | 0 | 2 | 0 | 0 |
| Bury c. | 2 | 1 | 2 | 8 | 1 | 0 |
| Chenoski 3b. | 4 | 0 | 0 | 4 | 1 | 1 |
| Hunt cf. | 2 | 0 | 0 | 2 | 0 | 0 |
| Arney p. | 2 | 0 | 0 | 0 | 1 | 0 |
| Commons p. | 0 | 0 | 0 | 0 | 0 | 0 |
| Stalker lf. | 4 | 0 | 0 | 2 | 0 | 1 |
| Rogers rf. | 2 | 0 | 0 | 0 | 0 | 0 |
| Montesano rf. | 2 | 0 | 0 | 0 | 0 | 0 |
| Totals | 27 | 5 | 5 | 21 | 3 | 4 |

| S. O. C.— | AB | R | H | PO | A | E |
|---|---|---|---|---|---|---|
| Calderone 2b. | 4 | 1 | 0 | 2 | 1 | 0 |
| Johnson ss. | 3 | 0 | 0 | 1 | 4 | 0 |
| Lindsay p., rf | 4 | 0 | 1 | 0 | 2 | 1 |
| Lambie 3b. | 3 | 0 | 1 | 0 | 2 | 0 |
| Letourneau rf., p. | 3 | 0 | 1 | 0 | 0 | 1 |
| Gurvich c. | 3 | 0 | 2 | 7 | 1 | 0 |
| Campbell cf. | 3 | 0 | 0 | 2 | 0 | 0 |
| Morgan lf. | 3 | 1 | 1 | 1 | 0 | 0 |
| Dominato 1b. | 1 | 0 | 0 | 7 | 0 | 0 |
| Morin 1b. | 2 | 1 | 2 | 1 | 0 | 1 |
| Totals | 29 | 3 | 8 | 21 | 10 | 3 |

Summary—2-base hits, Bury, Santerbane; base on balls off Lindsay (6), Arney (1); struck out by Lindsay (7), Letourneau (1), Arney (5), Commons (3); left on base, Legion (9), S. O. C. (7); double plays, Chenoski to Santerbane; hit by pitcher, Bury, Arney; sacrifice, Lambie; time of game, 1:35; Umpires, Smith and Stiles; scorer, Davies.

## CARDS IN BIG LEAD

**Now Have Margin of Four and Half Games at Top of National League Standing**

ST. LOUIS, June 10:—St. Louis Cardinals increased their margin of leadership in the National League yesterday to four and a half games as a result of a victory over the Boston Bees at Sportsmen's Field here while the New York Giants were being routed 15 to 4 by the Cincinnati Reds at Cincinnati.

In the American League, the New York Yankees, although defeated by the lowly St. Louis Browns at Yankee Stadium, held their margin of leadership over the Boston Red Sox who lost to the Detroit Tigers.

Yesterday's Big League scores:

**American League**

St. Louis 5, New York 3.
Detroit 8, Boston 4.
Chicago 5, Philadelphia 2.
Cleveland 1, Washington 2.

**National League**

Boston 5, St. Louis 7.
New York 4, Cincinnati 15.
Philadelphia 3, Chicago 6.
Brooklyn 1-5, Pittsburg 4-7.

## SPORT CHAT

Tomorrow is the birthday of Frank Fredrickson, one of the highest-scoring major league hockey players in his day. Born in Winnipeg 40 years ago, he led Falcons to Allan Cup and Olympic triumphs in 1920 and 1921, turned pro with Victoria Cougars in the old Pacific Coast League and later played with Detroit, Boston and Pittsburgh. Now he lives in Vancouver.

**FOOTBALL**
THURSDAY, JUNE 11
Naval Reserve vs. Legion

**BASEBALL**
FRIDAY, JUNE 12
Elks vs. Canadian Legion

## Perfect Axehead Ancient Specimen

FORT WILLIAM, June 10: (CP)—A copper axe-head, perfect relic of the coppersmith's art as practised in pre-historic days, has been unearthed on the banks of the Kaministiquia River near here.

It is believed to have been fashioned by the Mound Builders, a tribe who developed pre-historic copper mines on Isle Royale and who understood the secrets of copper smelting.

The implement measures seven inches in length, half an inch thick with a cutting edge hammered down to a width of two inches. The edge has a steel-like hardness.

In the past copper fish hooks, tempered copper drills and other implements have been found near Fort William. The axe-head will be presented to the city for exhibition with other specimens.

**To Have and to Hold**

Men who are wedded to the practice of "rolling-their-own", honour and cherish Ogden's. They KNOW that Ogden's Fine Cut is a mighty pleasing tobacco, that it's always mild and soothing—the cigarette tobacco "to have and to hold." Now that better times are here, roll-your-owners everywhere are picking Ogden's because Ogden's is better. The package is better, too—because it has the purple easy-opening ribbon for removing the Cellophane.

"Chantecler" or "Vogue" papers are the ideal mates for such a grand cigarette tobacco.

**OGDEN'S FINE CUT**

*P.S.—Your Pipe knows Ogden's Cut Plug.*

"I hate waste .... so I cherish those odd leftovers of meats and desserts and vegetables, keeping them fresh and at the peak of their flavour, so that the very look of them on my gleaming shelves, tempts you to serve them again in various ingenious ways. This is a saving you'll thank me for, particularly when you have a chance to compare your food bills with what they were before I came into your life. It's the same with liquids, too. I keep milk fresh and sweet for much longer than the ordinary period and I'm always ready to supply ice cubes to highlight your entertaining."

**ELECTRIC REFRIGERATION** *pays* for itself

Northern British Columbia Power Company Limited

It's easy to own an Electric Refrigerator. Make a small down-payment; the balance on comfortable terms.

# CONSTIPATION* MAY CUT DOWN YOUR ENJOYMENT OF LIFE

Long Neglected, It May Even Develop Serious Consequences

Common constipation* keeps you from being at your best. It causes discomfort, and may lead to headaches and loss of appetite. You feel below par, lack your usual vigor.

So many people treat this condition as a slight matter. But it can be the starting point of serious trouble. It contributes to a general run-down condition. With lowered bodily resistance, you are more likely to pick up the first chance infection you meet in your everyday routine.

Common constipation is due usually to insufficient "bulk" in meals. Fortunately, a delicious cereal supplies gentle "bulk." Within the body, the "bulk" in Kellogg's ALL-BRAN absorbs moisture, forms a soft mass, and cleanses the system.

Serve ALL-BRAN as a cereal, with milk or cream, or cook into muffins, breads, etc. Two tablespoonfuls daily are usually sufficient. Stubborn cases may require ALL-BRAN oftener. If not relieved this way, consult your doctor.

ALL-BRAN is guaranteed by the Kellogg Company as an effective laxative food for constipation.* Sold by all grocers. Made by Kellogg in London, Ontario.

*Constipation due to insufficient "bulk"


# LOCAL NEWS NOTES

Canadian Legion B. E. S. L. general meeting tonight. (136)

The meeting of the Women's Labor League, scheduled for last night, was postponed until a later date.

Mrs. W. E. Collison and daughter, Miss Muriel Collison, returned to the city from Vancouver on the Prince George this morning.

Fred Wesch jr., who has been on a vacation trip as far south as California, returned home on the Prince George this morning.

Charles Graham, inspector of mines, returned to the city on the Prince George this morning from a trip to Butedale on official duties.

Prince Rupert Tennis Club Annual Tournament, Saturday June 13. Entries close 6 p.m. Thursday June 11. 35c per event, 3 for $1.00. Entrants, please watch press for playing schedule. (136)

Morley Shier, well known Vancouver powder man, is a passenger aboard the Prince George today going through to Stewart in the course of one of his periodical business trips.

W. L. L. Picnic at Grassy Bay, June 21, admission 25c. (1t)

Demers are closed tomorrow to mark down prices for Sale opening Friday 9 a.m. (136)

A. C. Abbott, C.N.R. conductor, arrived in town from Smithers this morning, having travelled via Jasper Park and Vancouver.

J. C. Brady, district engineer for the provincial department of public works, returned to the city on the Prince George this morning from a trip south.

Mrs. T. M. Spencer arrived in the city on the Prince George this morning from Prince George via Vancouver. She is here to visit with her son-in-law and daughter, Mr. and Mrs. Neil Macdonald.

H. S. Parker, who was caught in the central interior by the railway tie-up in the course of one of his periodical business trips, returned to the city on the Prince George this morning, travelling by way of Vancouver.

Father Maurice Smith, parish priest of the Roman Catholic Church here, who has been paying a visit to his home in Seattle following a trip into the Cariboo district, returned to the city from the south on the Prince George this morning.


*National*

# First Aid Week

## June 8th to 14th

Replenish your First Aid Kits. **BE PREPARED** for emergencies. Every family, every home, every office and every business place should have its First Aid Kit. The average individual should recognize the value of such equipment being available at a moment's notice. Remember—

## ACCIDENTS WILL HAPPEN

**FIRST AID KITS from 35 cents to $13.00**

First Aid Packages for boats a specialty. Let us make up a kit to fit your own special requirements.

**Ormes Ltd.**

*The Pioneer Druggists*

**The Rexall Store** **Phones: 81 & 82**

**Open Daily From 8 a.m. till 10 p.m.**

**Sundays and Holidays From 12 noon till 2 p.m., 7 p.m. till 9 p.m.**



House Paints
Floor Enamels

BAPCO PURE PAINT

Marine Paints
Copper Paints

**BAPCO PORCH PAINT**

Is prepared especially for front steps and verandah floors. It stands wear and weather.

**THOMPSON HARDWARE CO. LTD.**



*The Fish which made Prince Rupert Famous*

# "Rupert Brand"

SMOKED

# BLACK COD

**Prepared Daily By**

**Canadian Fish & Cold Storage Co., Ltd.**

**PRINCE RUPERT, B.C.**


# Officials Here In Connection With Building

Commander Phillips R. C. N., in charge of the naval dockyard at Esquimalt, and C. F. Dawson of Victoria, federal architect for the province, arrived in the city from the south on the Prince George this morning. They are here in connection with the local unit of the Royal Canadian Naval Volunteer Reserve.

# Trouble Rides With Egg Cargo

**Louis Coval of Yorkton Had Plenty Of it Recently**

YORKTON, Sask., June 10: (CP) —Eggs brought nothing but trouble to Louis Coval. When he refused an inspector permission to examine produce in his truck he was charged with "obstruction." Then it was found he carried no 1936 provincial licence plates; his interim licence was inadequate for the size of the truck, entailing payment of $70; the truck, it was alleged, was overloaded with ungraded eggs which were seized by police officials.

## Announcements

Saturday Night Dancing Party, Commodore Cabaret.

Prince Rupert Tennis Club annual tournament Saturday, June 13.

Canadian Legion Picnic, Digby Island, June 14.

Presbyterian Missionary Tea, on June 16.

Hill 60 tea at Mrs. Macey's June 17.

Anglican tea. Mrs. J. W. Nicholls, June 18.

Elk's Kiddies Day, June 23, Parade, Clowns, Sports, Football, Baseball, Boy's Band.

King's Birthday Tea, Mrs. Parkin's, June 23.

Catholic Tea, Mrs. Ward's June 25.

United Tea, June 25.

Presbyterian Bazaar, November 5.

Anglican Sale November 26.

Be wise. Read the want ads.


# WAKE-UP YOUR LIVER BILE—

**And You'll Jump Out of Bed in the Morning Rarin' to Go**

The liver should pour out two pounds of liquid bile into your bowels daily. If this bile is not flowing freely, your food doesn't digest. It just decays in the bowels. Gas bloats up your stomach. You get constipated. Harmful poisons go into the body, and you feel sour, sunk and the world looks punk.

A mere bowel movement doesn't always get at the cause. You need something that works on the liver as well. It takes those good, old Carter's Little Liver Pills to get these two pounds of bile flowing freely and make you feel "up and up". Harmless and gentle, they make the bile flow freely. They do the work of calomel but have no calomel or mercury in them. Ask for Carter's Little Liver Pills by name! Stubbornly refuse anything else. 25c.


# Rebekahs And Oddfellows In Memorial Rites

Prince Rupert Lodge No. 63, Independant Order of Oddfellows, and Centennial Rebekah Lodge No. 40 held their annual memorial service at Fairview Cemetery for the deceased members of the respective lodges on Tuesday evening.

The members met at the lodge room and proceeded to the Cemetery in cars donated by members of the order. There was a good attendance of members and the service was conducted by the officers of the two lodges. The officers taking part in the service were: W. Geddes, Noble Grand of Oddfellows, N. McGlashin, Chaplain; Mrs. A. Barbe, Noble Grand of Rebekahs and Mrs. W. Hammond Chaplain.

# Eastern Star Tea And Sale Tuesday

**Successful Affair Held Yesterday Afternoon at Home of Mrs. F. W. Allen**

The tea and sale of home cooking held yesterday afternoon by Belist Chapter, Order of the Eastern Star, at the home of Mrs. F. W. Allen was a very successful and enjoyable affair. Weather conditions were ideal and many guests who called were received by Mrs. Allen and Mrs. F. S. Walton, the worthy matron. Mrs. J. W. Head was general convener.

The tea table, covered with a handsome cutwork cloth, was centred with a large silver star on each point of which were colored tapers symbolic of the order. Mauve and white sweet peas were used to effectively decorate the table and there were also vases of tulips in the spacious tea room.

## WANT ADS.

### FOR RENT

FOR RENT—Clean, well furnished, modern apartment. Phone Red 444. (138)

FOR RENT—Flats in the McMordie's Apartments completely renovated. Apply Collart & McCaffery Ltd., Third Avenue and Third Street. (137)

### FOR SALE

SEEDLINGS For Sale—Snapdragons, Lobelia, Marigolds, Tagetes, Coltness Dahlias, etc. 20c dozen Cook's Boarding House opposite United Church, after 5 p.m. (137)

GENTLEMEN—Personal drug sundries. Highest Grade Latest. Delivered, 15 for $1. (plain wrapper). Pacific Supply 751 Granville, Vancouver.

### WANTED

WANTED—Tent, 10x12 feet or larger. Apply Daily News. (136)


# LADIES - - -

Now is the time to purchase a fur coat. Five dollars will hold until fall any coat you may select.

The price of furs always goes up in the fall. Pick out the one you want now. Don't delay if you want to take advantage of the present low prices.

**GOLDBLOOM**


# Canvass For Boys' Band in Progress

**Some Are Doing Well Others Not So Good**

Dr. Neal Carter announces, on behalf of the Boys' Band committee, that one canvasser has practically reached his quota of 100 names on the scroll. Others have met with varying success some doing remarkably well while others are disappointed. The committee is anxious that all canvassers keep in close touch with the campaign manager, George W. Cripps, and report to him regularly.

# Twenty-Five Years Ago

**June 10, 1911**

The Grand Trunk Pacific Railway, through Dr. C. A. Eggert, has donated $500 towards the cost of providing the Prince Rupert General Hospital with an ambulance. At a meeting of the hospital board last night William M. Wright was appointed hospital secretary in succession to Arthur Cuthbert, resigned.

As a result of a shooting affray in the engine house of the Atlin Construction Co., which is erecting the cold storage plant at Seal Cove, Homer Wood is lying in a serious condition in the Prince Rupert General Hospital.

The Supreme Court has ordered the city licence commission consisting of William Manson, V. W. Smith and J. E. Merryfield to issue to A. J. Prudhomme a renewal of licence for the Savoy Hotel.

Everybody reads the Daily News There's reason.


# Overwaitea Ltd.

**Cash or C.O.D.**
**Phone: 843**

## Week-End Specials

| | |
|---|---|
| First Grade Butter— 3 lbs. | 79c |
| "A" Large Fresh Eggs— 2 doz. | 57c |
| English Style Graham Wafers, per pkt. | 17c |
| Crackerettes— per pkt. | 17c |
| Fresh Fig Bars— per lb. | 17c |
| Assorted Sandwich Biscuits, per lb. | 25c |
| Kellogg's All Bran—With measuring cup, pkt. | 21c |
| B. C. Sugar— 8 lbs. | 45c |
| Pears or Apricots—2½'s per tin | 23c |
| Peaches—Halves, 2½'s per tin | 28c |
| Peaches—Sliced, 2½'s per tin | 32c |
| Malkin's Best Tomato Juice 2 tins | 15c |
| Malkin's Best Tomatoes— 2's, per tin | 10c |
| Malkin's Best Ensign Whole Green Beans, 2 tins | 25c |
| Malkin's Best Sockeye Salmon, ½'s, 2 tins | 35c |
| Malkin's Best Tuna—½'s per tin | 21c |
| ¼'s, per tin | 13c |
| Eagle Lobster—½'s per tin | 33c |
| ¼'s, per tin | 19c |
| Doles Pineapple Juice— 13½-oz. tin, 2 tins | 25c |
| Doles Pineapple Juice— 8½-oz. tin, 3 tins | 25c |
| Orange Juice— 9½-oz. tin, 2 tins | 25c |
| Polk's Grapefruit Juice— 2 tins | 29c |
| Red Pitted Cherries—2's per tin | 18c |
| Swedish Mints— per lb. | 25c |
| Liquorice Allsorts— per lb. | 19c |
| King Kong Karamels— per lb. | 30c |
| Overwaitea O. P. Tea— per lb. | 55c |
| Overwaitea Best Coffee— per lb. | 40c |
| Hedlund's Potted Meats— ¼'s, 3 for | 25c |

When You Paint Get Your Money's Worth—Use

# Pratt & Lambert's

YOU SAVE MONEY BECAUSE—
It covers more—has greater hiding power—lasts longer. That's real economy, isn't it?

# KAIEN HARDWARE

**A Satisfactory Place to Shop**

**PHONE 3 — For color cards and advice on any paint problem.**



# MacKENZIE'S FURNITURE

## SALE on CONGOLEUM

| | |
|---|---|
| 6 GOLD SEAL CONGOLEUM, 9x12, at | $10.60 |
| 10 GOLD SEAL CONGOLEUM, 9x10½, at | $9.25 |
| 10 GOLD SEAL CONGOLEUM, 9x7½, at | $6.75 |
| CONGOLEUM, square yard, at | 60c |

**Third Avenue** **Prince Rupert** **Phone 775**



# Union Steamships, Limited

Steamers leave Prince Rupert for Vancouver:

**T.S.S. CATALA EVERY TUESDAY, 1:30 P.M.**
Due Vancouver, Thursday p.m.

**T.S.S. CARDENA FRIDAY, 10:30 P.M.**
Due Vancouver, Monday a.m.

**ROUND TRIP FARE leaving Sunday 8:00 P.M. calling Pt. Simpson, Stewart, Anyox, Naas River returning Tuesday, $14.40**

Further information regarding sailings and tickets from
**R. M. SMITH, Prince Rupert Agent, Third Ave.** **Phone 568**



# CANADIAN PACIFIC

**To Vancouver via Ocean Falls and Way Ports**
Princess Adelaide, every Friday at 10 p.m.

**To Vancouver direct**
Princess Louise, Princess Charlotte or Princess Alice, every Saturday at 5:30 p.m.

**To Ketchikan, Wrangell, Juneau and Skagway**
Princess Louise, Princess Charlotte or Princess Alice, every Monday a.m.

For Information and Reservations
**W. L. COATES, Gen. Agent, Prince Rupert, B.C.**



# D. ELIO FURNITURE EXCHANGE

USED

# FURNITURE FOR SALE

2 Dining Room Suites
6 Extension Tables With Leaves
10 Complete Beds, All Sizes
2 Folding Camp Cots
2 Baby Carriages

# RADIOS

1 7-Tube Victor Battery Operated
1 6-Tube Kolster Battery, Ideal for Camp or Boat
1 5-Tube Electric
6 Portable Suitcase Gramophones, Ideal for Camp

## We Buy Furniture

**PHONE—GREEN 421**


If you lose anything, try a classified ad.

DELICIOUS
SUMMIT ICE CREAM
In ½-Gallons and Gallons
VALENTIN DAIRY
PHONE—657

COAL
TO PLEASE EVERYBODY
Satisfaction Guaranteed
FAMOUS EDSON ALBERTA COAL
BULKLEY VALLEY COAL
VANCOUVER ISLAND COAL
PRINCE RUPERT FEED COMPANY
PHONE: 58 and 558

NEW ROYAL HOTEL
J. Zarelli, Proprietor
"A HOME AWAY FROM HOME"
Rates $1.00 up
50 Rooms Hot & Cold Water
Prince Rupert, B.C.
Phone 281 P.O. Box 196

Do You Return From Your
Vacation
100 Percent Fit?
SURE, When You Holiday at
'THE DUNES'
TLELL
Write for literature and rates
MADAME RAJAUT
Tlell, Queen Charlotte Islands

PERFECTION IN CANNED SALMON
GOLD SEAL
Fancy Red Sockeye
PINK SEAL
Finest Pink Salmon
Packed by the only Salmon Canning Company with an all the year round payroll in Prince Rupert.

Hyde Transfer
Card Tables and Chairs For Rent
....
Graham Island 3X and 5X
SHINGLES
PHONE 580
Office 315 Second Avenue

Try a Daily News want-ad.

# Science Watches Farm Industry

**Dr. Hibbert Tells of Continued Search For By-Products**

EDMONTON, June 10: (CP)—Presence of undesirable mineral elements in straw has thwarted efforts of science to use it in paper-making and although the handicap may be overcome shortly by scientists, vastness of Canada's wood-pulp reserve will prevent wide-spread use of straw for paper-making, Dr. Harold Hibbert of McGill University stated in an interview here.

Professor of industrial and cellulose chemistry for the pulp and paper research branch at McGill, Dr. Hibbert is leading the scientific movement to find new industrial uses for Canadian farm products. He is an authority on "chemurgy," a coalition of chemical and agricultural sciences.

"Our greatest feat to date has been throwing of important new light on composition of plants," Dr. Hibbert explained in speaking of chemurgists. "We are continually searching for new by-products from farm produce and when we find one our discovery is of mutual benefit to farmer and manufacturer."

**COLT BAPTIZED**

WYNYARD, Sask., June 10: (CP)—When Alex McGregor, district farmer, made the usual early-morning inspection of stock in his pasture he found a new-born colt had rolled into the creek. With its head above water it appeared little worried about baptism so early in life.

**IN THE SUPREME COURT OF BRITISH COLUMBIA IN PROBATE**
**IN THE MATTER OF THE "ADMINISTRATION ACT" AND**
**IN THE MATTER OF THE ESTATE OF JOHN JOY, Deceased.**

TAKE NOTICE that by Order of His Honour Judge Fisher, Local Judge of the Supreme Court of British Columbia, made the 22nd day of May, 1936, I was appointed Administrator of the Estate of John Joy, Deceased Intestate, late of Prince Rupert, B.C., who died on the 25th day of April, 1936. All persons having claims against the said estate are hereby required to furnish same properly verified to me on or before the 25th day of June 1936; otherwise disposition of the said Estate will be made without regard thereto. All parties indebted to the said Estate are required to pay the amount of their indebtedness to me forthwith.

DATED this 22nd day of May 1936.
NORMAN A. WATT,
Official Administrator.
Prince Rupert, B.C

**LAND ACT**

**Notice of Intention to apply to Purchase Land**

In Prince Rupert Land Recording District of Queen Charlotte Islands and situate on the North shore of Cumshewa Inlet Immediately South of Lot 45, Q. C. I.

Take notice that the Allison Logging Company Limited of Vancouver, B. C intends to apply for permission to purchase the following described lands:-

Commencing at a post planted at the S. W. corner of Lot 45, Q. C. I. thence 60 chains East along South boundary of Lot 45; thence due South to shoreline; thence West along shoreline to point of commencement and containing 40 acres more or less.

AMBROSE P. ALLISON,
Pres. Allison Logging Co., Ltd
Dated April 21, 1936.

**LAND ACT**

**Notice of Intention to apply to Lease Land**

In Prince Rupert Land Recording District of Queen Charlotte Islands, and situate on Cumshewa Inlet fronting on unsurveyed Crown Land which is situated immediately South of Lot 45, Queen Charlotte Islands District.

Take notice that the Allison Logging Company Limited of Vancouver, B.C. intends to apply for a lease of the following described Foreshore Lands:-

Commencing at a post planted at the S. W. Corner of Lot 45, Q. C. I. thence 20 chains due South; thence 60 chains due East thence due North to Shoreline; thence West along shoreline to point of commencement and containing 30 acres, more or less.

AMBROSE P. ALLISON,
Pres. Allison Logging Co., Ltd.
Dated April 21, 1936.

**WATER NOTICE**

**Diversion and Use**

TAKE NOTICE that Consolidated Mining & Smeltiny Co. of Canada Ltd. whose address is Trail, B.C. will apply for a licence to take and use 17 cubic feet per second of water out of Boulder Creek, which flows southerly and drains into Surprise Lake about two miles east of the west end of the lake.

The water will be diverted from the stream at a point about the middle of Placer Lease 589; 2 miles from the mouth of the stream and will be used for Hdyraulicing purpose upon the mine described as Placer Leases 630 to 634, 638, 639 697, 586 to 590.

This notice was posted on the ground on the 23rd day of May, 1936.

A copy of this notice and an application pursuant thereto and to the "Water Act, 1914," will be filed in the office of the Water Recorder at Atlin, B. C.

Objections to the application may be filed with the said Water Recorder or with the Comptroller of Water Rights, Parliament Buildings, Victoria, B.C., within thirty days after the first appearance of this notice in a local newspaper.

CONSOLIDATED MINING & SMELTING CO. OF CANADA LTD.

The date of the first publication of this notice is June 3, 1936.

(J. 3, 10, 17, 24).

# Porcher Island Mine Now Being Developed Well

**Consulting Engineer Gives Report To Shareholders at Annual Meeting of Reward Co.**

At the annual general meeting of the Reward Mining Company held in Vancouver recently the report of Ned E. Nelson E.M., consulting engineer and geologist, states that it is now possible to lay out the work of development of the property in four or five known and promising gold bearing quartz-pyrite veins. The report says in part:

"The map, made up from transit surveys, shows physical conditions as more favorable than I believed them to be, inasmuch as greater depths on the veins can be obtained with considerably less work in unfavorable ground. The indentation which will be made into a small harbor, also fits into the development scheme.

"Since first seeing the property in 1932, I have regarded the No. 3 vein or shear zone, as promising, as it appears to be structurally strong. Its known length and width along with the apparent length, since a natural depression seems to mark the continuation of the shear zone, suggests tonnage possibilities. This depression has its northerly and seaward end at the small indentation which it is intended to make into a harbor and on which, right at tide water, the proposed mill will be built. Going southerly the shear marking depression passes off the Nabob Claim of the Edye Pass Group.

"The total length of the depression to be prospected on Edye Pass ground is 1600 feet, and the natural way to develop the shear zone is by drifting upon it. This proposed adit then becomes the main haulage way of the mine, and from it branches should be run to undercut the showings on numbers 1, 2 and 4 veins.

"The distances to be driven and the depths gained by this adit, if started near the head of the bay and at an elevation of 25 feet above high tide, are as follows:

"To known ore in No. 3 shear zone, shown by strike trench, the distance is 925 feet and the depth obtained 90 feet. The approximate depth at the south line of the Nabob claim would be 160 feet and the distance from the portal of the adit 1600 feet.

"The combined lengths of the main adit and the several laterals is 2555 feet. (925 plus 550 plus 530 plus 550).

"With the camp building and equipping going ahead in such an energetic and business-like way, interesting information should soon be forthcoming, and the property headed for the profitable future its location and promising mineralization bespeak of it."

# 12-Year Old Boy Edits Newspaper

BON ACCORD, Alta., June 10: (CP)—Twelve-year old Eddie Arrol is publisher, editor and printer of the Bon Accord Herald.

The little newspaper is printed on one side of a sheet 10½ by eight inches and has four columns each 1¾ inches wide.

On May 5 the Herald reached its fifth issue boasting 54 subscribers at a rate of two cents a month or 25 cents a year. There was one advertisement—from a large oil company.

The Prince Rupert Gyro Club was in regular monthly business session today at its weekly luncheon in the Boston Cafe. Dr. R. G. Large, president, was in the chair and there was a good attendance of members.

**IN THE SUPREME COURT OF BRITISH COLUMBIA**
**IN PROBATE**
**In the Matter of the "Administration Act"**
**and**
**In the Matter of the Estate of Ben Siverson, Deceased.**

TAKE NOTICE that by order of His Honor, W. E. Fisher the 5th day of June, A.D. 1936, I was appointed Administrator of the estate of Ben Siverson, deceased, and all parties having claims against the said estate are hereby required to furnish same, properly verified to me on or before the 7th day of July, A.D. 1936, and all parties indebted to the estate are required to pay the amount of their indebtedness to me forthwith.

NORMAN A. WATT,
Official Administrator,
Prince Rupert B. C
Dated the 5th day of June, A.D. 1936

# INDIANS IN OIL FIGHT

**Invoke Old Fort Carleton Treaty To Prevent Government Disposal**

NORTH BATTLEFORD, Sask., June 10: (CP)—In the rolling country of Cut Knife Hill, east of here, where 50 years ago Indians made their last armed stand against invasion of the white man, an event of major importance is transpiring today.

From tepee and native hut members of the Sweet Grass Indian band gathered in council to vote against surrender to the department of Indian affairs gas and oil potentialities found on the reserve by federal geologists last summer.

Release of a governmental report indicating presence of oil and gas last February created a major flurry in Saskatchewan. Overnight the provincial department of natural resources was flooded with applications for mining leases.

Under terms of the Fort Carleton treaty drawn up in 1876 between Queen Victoria and the Cree Indians, the tribe claims "absolute rights of possession on the reserve" said to be the pick of the potential oil field. As guardian, the department seeks a surrender to natural resources rights "for disposition as it sees fit."

**Chief Seeing Things**

Presence of oil and gas on the reserve has been known to the Indians for years, Chief Swimmer says. Its location was revealed to him in a vision, through his "Powakum," many moon ago. (The "Powakum" is the nearest literal translation available, meaning "a guardian of spirit dreams.)

His tribe, however, is concerned as to whether the treaty will be respected. They seek the right to sanction or withhold the granting of leases—a voice in the management of their own affairs.

Those who seek to file applications point to a proviso in the treaty which says "The reserves of any land or interest therein may be sold or otherwise disposed of by Her Majesty's government for the use and benefit of the Indians thereto."

But the Indian chieftain, silent as the hills around him, points to the concluding words of the proviso which sets forth—"with their consent first had an obtained."

On a near horizon an oil derrick is rising to the skyline on the white man's land. Drilling for oil and gas will soon be under way. Chief Swimmer has engaged legal counsel and looks forward to the time when his braves may captialize on the benefits with which nature may have endowed them.

A. E. Parlow, district forester, returned to the city on the Prince George this morning via Vancouver from a trip through the interior between Hazelton and Burns Lake on official duties. He was compelled to travel home via the south on account of the railway tie-up.

ECONOMY SPECIALS

| | |
|---|---|
| GRANUATED SUGAR—10 lbs. | 56c |
| WHOLE CLAMS—Saanich 1's, per tin | 14c |
| PEACHES—Aylmer Choice 2½'s, per tin | 29c |
| KETCHUP—Heinz large bottle | 21c |
| TOILET TISSUE—4 oz. 7 for | 23c |
| TOILET TISSUE—Purex 3 for | 23c |
| GRAHAM WAFERS—I.B.C. per pkg. | 20c |
| SUPER SUDS—For richer suds, per pkg. | 10c |

FRESH FRUITS & VEGETABLES at Reasonable Prices
MUSSALLEM'S ECONOMY STORE
Where Dollars Have More Cents
P. O. Box 575 Phone 18

# WHIFFLETS From the Waterfront

C.N.R. steamer Prince George, Capt. H. E. Nedden, arrived in port at 12 noon today from Vancouver, Powell River and Ocean Falls and will sail at 4 o'clock this afternoon for Anyox and Stewart whence she will return here tomorrow evening southbound. The vessel brought in a fair-sized list of passengers.

Harry Scott, the well known hand logger, is in port from Grenville Channel aboard his boat Lila. He arrived at noon yesterday and will be here until about Sunday. Peculiarly enough, one of the things that has brought Harry to town this trip is his decision to instal an oil burner in his boat. Apparently, although there is wood, wood everywhere, it is a little too tough to get it for stove purposes, and Harry thinks oil will be more efficient. As there is not enough room inside for storage he is thinking of putting in a hollow steel mast for use as a fuel tank.

The Digby Island wireless station was this morning issuing weather reports for an airplane which was to start out from Ketchikan for a flight to Seattle. A stop was scheduled at Butedale The identity of the plane was not known at Digby.

Percy Temple of Kitkatla some time ago picked up an International Fisheries Commission drift bottle at Seal Cove. The bottle had been thrown overboard in the vicinity of Capt St. James, Queen Charlotte Islands. Such bottles are thrown out by the Commission in connection with the investigation of current drifts.

**MONSTER BIRTHDAY PARTY**

VANCOUVER, June 10: (CP)—Young men and women of Vancouver who celebrate their twenty-first birthday this year will be guests of honor at a monster "coming of age" party to be held in Stanley Park, July 5. It is believed 2000 young people will reach their majority in Vancouver's Golden Jubilee year.

# TALE OF HISTORY

**"Prisoner of Shark Island" Stark Drama Based on Fact—Irvin S. Cobb Comedy Picture**

"The Prisoner of Shark Island," a stark soul-searing adventure drama featuring Warner Baxter and Gloria Stuart, and "Everybody's Old Man," a romantic comedy, with Irvin S. Cobb, Rochelle Hudson and Norman Foster, comprise an interesting double bill program being presented on the screen of the Capitol Theatre here this mid-week.

"The Prisoner of Shark Island" is the true story of the unjust imprisonment of Dr. Samuel Alexander Mudd, a figure in American history, as one of the Lincoln conspirators. How Warner Baxter, sustained by the love of his wife, Gloria Stuart, lives through spiritual and physical torture to emerge the hero from a yellow fever epidemic which strikes the island is revealed in the picture. O. P. Heggie, Claude Gillingwater and Harry Carey also have important parts.

"Everybody's Old Man" is a breezy and delightful story of canny age pitted against modern youth. It gives ample scope for Cobb's radiant humor and genial wit. The plot deals with the curious adventures of a king of industry who retires from business to devote his time to straightening out a group of reckless youngsters.

**PRAIRIE RE-UNION**

REGINA, June 10: (CP)—A Saskatchewan re-union is planned for Vancouver in July. Prairie residents will attend a picnic sponsored by former Saskatchewanites as part of Vancouver's Golden Jubilee celebrations.

CAPITOL
TONIGHT & THURSDAY
Last Complete Show, 8:35
America's "Drefus Case"—America's "Devil's Island" . . .A Film Document With the Mighty Power of "Les Miserables"
STUNNING! BLINDING! STAGGERING!
THE TRUTH . . . UNSHACKLED!

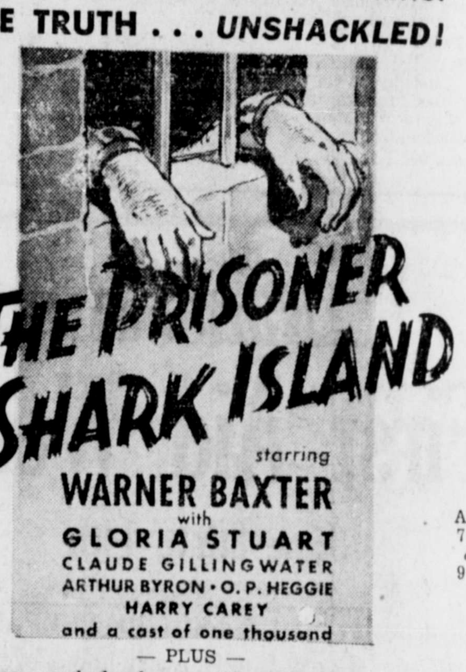


At 7:00 & 9:59
— PLUS —
It will please everybody—because it is built on a pleasing subject everybody will understand. . . . A new kind of laugh hit!
"Everybody's Old Man" with IRVIN S. COBB
(At 8:35)

SUMMER SALE
— of —
NEW WASHERS USED RADIOS
NEW RANGES Used SEWING MACHINES
It takes real values these days to interest Prince Rupert people. We have the values and terms that will suit you. The entire space of our Annex is required for other purposes and must be cleared.

Smashing CLEARANCE of Magic and Easiette WASHERS

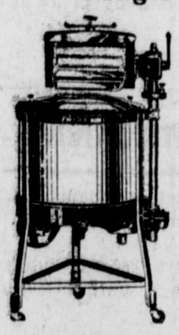

Made by THE EASY Washing Machine Co.
$59.50
Porcelain enamel tub. Has 6 to 7 lbs. capacity dry wash. Molded aluminum. Triple duty gyrator gives fast, thorough washing action. A high grade washer built to Easy standards. Also other gyrator and vacuum cup washers at reduced prices.

Unbeatable Prices on NEW RANGES

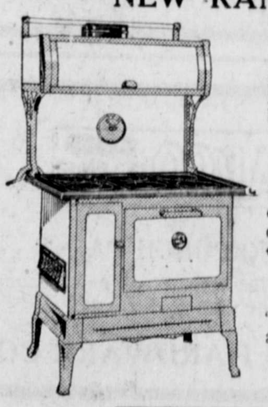

"SPECIAL" full enamel, full size, gun metal top, made specially for burning oil. Only— $84.50
"National" semi-enamel, made specially for burning oil— $49.50
"Marco" for wood and coal— $40.50

SALE of USED RADIOS
Victor 8 tube table model $25.00
Radiola 17-8 tubes $17.50
Philco 7 tubes $22.50
Sheridan 8 tubes $13.50
Majestic 8 tubes, console $15.00
Rogers 8 tubes console $35.00
Each set has been overhauled and put in good working order. Don't be without a radio just because you cannot afford the most expensive set.

USED SEWING MACHINES

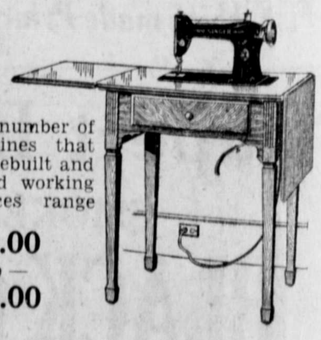

We have a number of used machines that have been rebuilt and put in good working order. Prices range from— $10.00 — to — $35.00

McRae Bros. Ltd
The above are prices for cash but in every instance, if desired, you may use our easy monthly payment plan. Come early.