PROVINCIAL LIBRARY
VICTORIA, B.C.

Today's Weather
(8 A.M.)

Prince Rupert—Raining, light southerly wind; barometer, 29.96, temperature, 53; sea smooth.

The Daily News

NORTHERN AND CENTRAL BRITISH COLUMBIA'S NEWSPAPER

Tomorrow's Tides

High	6:18 a.m.	15.0 ft.
	17:46 p.m.	17.1 ft.
Low	11:42 a.m.	10.4 ft.

Vol. XXV., No. 223. PRINCE RUPERT, B.C., TUESDAY, SEPTEMBER 22, 1936 PRICE: 5 CENTS

PROVINCIAL LIBRARY
104
31 Mar 1937

BIG GERMAN ARMS DEMONSTRATION

TOLL FROM HURRICANE

Eleven Dead and Six Million Damage on Atlantic Coast—Hindenburg and Queen Mary In Gale

NEW YORK, Sept. 22:—Total death list as a result of the Atlantic storm of the past few days has been placed at eleven with damage estimated at $6,000,000. The principal tragedy was that of the foundering of the fishing boat Long Island in Delaware Bay when six were drowned, twenty-two being rescued. Three lives were lost in the Philadelphia area.

The German dirigible had to alter her course on her flight from Friedrichshafen to Lakehurst, New Jersey, on account of the storm, passing over Newfoundland and Halifax.

The great liner Queen Mary has arrived here after having had to cut her speed down to ten knots per hour.

COMMISSION IN SESSION

All Members Present but General Odlum—No Important Business Done

OTTAWA, Sept. 22:—The new Canadian Radio Commission held its inaugural meeting yesterday, all members being present with the exception of Brigadier-General Victor V. W. Odlum of Vancouver. Gladstone Murray, British Columbia-born Rhodes Scholar, now second in command of the British Broadcasting Corporation, is expected to be the general manager.

Investigating Wreck of Train

Assistant General Manager of Canadian Pacific Railway at Nelson to Probe Circumstances

NELSON, Sept. 22:—C. A. Cotterell, assistant general manager of the Canadian Pacific Railway, arrived here yesterday from Vancouver to investigate the train wreck on the Kettle Valley line a short distance west of here on Sunday. Five of those injured in the derailment were still in hospital last night.

Weather Forecast

(Furnished through the courtesy of the Dominion Meteorological Bureau at Victoria and Prince Rupert).

Pressure has risen over this province and unsettled rainy, cool weather has been general on the coast.

Prince Rupert and Queen Charlotte Islands—Fresh south and west winds, unsettled and cool with rain.

West Coast of Vancouver Island—Moderate to fresh south and west wind, cloudy and cool with occasional rain.

CANADIAN CARRY-OVER OF WHEAT ELIMINATED; ELEVATORS TO EMPTY

WINNIPEG, Sept. 22:—As a result of recent heavy export sales, the Canadian wheat carry-over is about eliminated. The expectation is that all elevators in the country will be empty by next spring.

FIRST DUTY TO RIDING

Ernest Bakewell, as Member, Refuses to be Dictated to By Central Executive—Quits

VANCOUVER, Sept. 22: (CP)—Ernest Bakewell, member of the legislature for Mackenzie, today handed in his resignation from membership in the Co-operative Commonwealth of British Columbia. At the same time, Mr. Bakewell said he would continue to support Rev. Robert Connell as Leader of the Opposition following Mr. Connell's break with the provincial party executive after the last convention.

In his letter of resignation, Mr. Bakewell said: "As member of the legislature my first duty is to the people of Mackenzie district, irrespective of political views. Hence, I cannot follow the dictates of your central executive which was elected by only a small portion of the people of the province."

Mr. Bakewell's resignation leaves three members supporting the executive group in the legislature and four in the Connell group.

C. W. A. Scott

In Air Race

LONDON, Sept. 22:—Fifteen airplanes are entered for the London to Johannesburg air race on September 29. C. W. A Scott, winner of the London to Melbourne air derby of a few years ago, with the late Campbell Black who was killed last week in a plane collision, is one of the entrants.

General Shipping Tie-up on Coast Seems Imminent

SAN FRANCISCO, Sept. 22: —Possibility of averting a general tie-up of Pacific Coast shipping on October 1 appears to be as far removed as ever.

Union sailors and longshoremen are expected to vote against arbitration of the dispute on the basis of latest proposals submitted by the shipowners.

Union officials are charging the shipowners with paving the way for a lock-out.

Vancouver Thinks About Unemployed

Urges Provincial and Federal Governments to be Ready to Meet Situation This Winter

VANCOUVER, Sept. 22:—Concerned over the prospect of from eight to ten thousand unemployed men flocking into the city this winter following the closing down of rail and highway relief work, Vancouver city council yesterday decided to ask the provincial government to give early consideration to the matter with a view to arranging for federal assistance.

BAR SILVER

NEW YORK, (CP)—Bar silver was unchanged at 44¾c per ounce on the New York metal market today.

IS MOVED TO VERNON

TED LEPAGE

JACK ROAF

T. N. (Ted) LePage, manager of the northern division of the Home Oil Distributors Ltd. with headquarters in Prince Rupert for the past five years, has been advised of his transfer to Vernon as manager of the Okanagan and Kootenay district. His successor here will be Jack Roaf of the Vancouver city sales department who was here relieving for several months last winter. The change becomes effective about November 1 with Mr. Roaf due about October 15.

Departure of Mr. LePage from the city will be regretted by many friends he has made during his stay here. He has been popular in a business way and in the community generally. He has been an active member of the Junior Chamber of Commerce and the Gyro Club. Mrs. LePage will also be missed.

Mr. LePage's new field is quite an extensive one and takes in such important centres as Vernon, Penticton, Kelowna, Princeton, Revelstoke and Kamloops.

Mr. Roaf is no stranger to Prince Rupert and also has many friends here.

HIS BODY IS FOUND

Remains of George Letts Recovered at Gull Chuck Inlet Down the Coast

The body of George Letts of Oona River, who had been employed this summer as fisheries guardian at Gull Chuck Inlet near Bella Bella, was found floating in the water there at 6:10 last evening, according to advices received at headquarters of the provincial police at Prince Rupert. He had been missing for over a week after his drifting rowboat, containing his coat, had been found.

Mr. Letts was 64 years of age and a native of England.

G. H. Hill, coroner at Ocean Falls, is proceeding to Bella Bella to conduct an inquest.

Former Member Of Nova Scotia House Is Dead

VANCOUVER, Sept. 22:—Elisha B. Paul, father of Rev. Elbert Paul, pastor of First Baptist Church, passed away on Sunday at the age of 78. He was a former member of the Nova Scotia Legislature and deputy minister of mines. He had lived in retirement here for some years with his son.

LEFTISTS IN CONTROL SWEDISH PARLIAMENT

STOCKHOLM, Sept. 22:—For the first time in the history of Sweden, the leftists are in control of Parliament. The Socialist party, including five Communists, have 123 seats out of 230.

Vladivostok Armed For Jap Attack

Vladivostok, Sept. 22:—Considerable mystery attaches itself to a new secret submarine flotilla which has been established here. The squadron is not officially recorded but is known to consist of most powerful and up-to-date undersea fighting craft. It is being held in readiness against an attack upon the Russian coast by Japan.

Two Regiments For Palestine

More Soldiers Dispatched by Great Britain For Service in Crisis

LONDON, Sept. 2:—Two regiments—the Second Scotts Guards and Royal Fusiliers—left on Sunday for Palestine to augment British forces there in the crisis between Jews and Arabs.

Alberta Gov't Redeems Scrip

First Issue of Prosperity Certificates Paid Off—Many Held As Souvenirs

EDMONTON, Sept. 22:—The Alberta government has redeemed a first issue of $140,000 of prosperity certificates. It is estimated that $10,000 worth was kept as souvenirs.

Bristling Display Today of Air, Artillery and Field Strength Is Indication of War Preparedness

Millions of Soldiers Under Secret Orders For Mobilization—Berlin Hears That Hitler May Resign Chancellorship

BERLIN, Sept. 22: (CP)—Nazi Germany's martial preparedness was perfected on all fronts today. The greatest army manoeuvres since pre-war days saw the first large scale demonstration of air force, artillery and tanks. Printed details were also issued for the mobilization of Germany's entire man power in time of war, giving soldiers precise instructions in case of emergency. Secret orders have been received by millions of Germans up to the age of forty-five telling them when and where to report in the event of war.

Meantime Germany pondered today a widely circulated report that Adolf Hitler may resign as chancellor and retain the simple title of "Der Fuehrer." General Herman Goering is being mentioned as a possible successor as chancellor.

FALL OF MAQUEDA

Loyalists Suffer Heavy Casualties As Spanish Fascists Advance Canadians Would Go

MADRID, Sept. 22:—Fascist insurgent forces continuing their drive towards Madrid, occupied the strategic town of Maqueda on the main highway to the capital last night. There was fierce but hopeless resistance by the loyalist defenders but they were driven ahead with heavy casualties.

Uruguay, angered by the reported execution of three sisters of M. Aguiar, Montevideo's consul in Madrid, severed relations with Spain today.

A strategic railway bridge was destroyed by insurgent bombers near Toledo today.

CANADIANS VOLUNTEER

TORONTO, Sept. 22:—Col. F. B. Robbins, Spanish consul-general here, stated yesterday that a number of Canadian air pilots and nurses had applied for service in the Spanish civil war.

FATALITY IN WOODS

Richard Burgoyne of Alberni Victim of First Hunting Accident In Nanaimo District

NANAIMO, Sept. 22: — First hunting fatality of the season in this district took place at the end of the week with Richard Burgoyne, eighteen-year old native son of Arrowsmith in the Alberni district the victim. Searchers found the youth's body guarded by his faithful dog. He was shot through the head, supposedly when he stumbled with his cocked shotgun in his hands.

Halibut Arrivals

Summary

American—65,000 pounds, 10.8c and 6c to 11.4c and 6c.

Canadian—12,000 pounds, 10.9c and 6c.

American

Restitution, 20,000, 10.8c and 6c, Royal.

Middleton, 20,000 11.3c and 6c, Atlin.

Baltic, 13,000, 10.9c and 6c, Pacific.

Al J., 12,000, 11.4c and 6c, Pacific.

Canadian

Pair of Jacks, 12,000, 10.9c and 6c, Cold Storage.

Accused Of Theft Of Fur, Two Men Opening Own Suit

PRINCE GEORGE, Sept. 22:—Bert Sheffield and Harry Courvoisier, who have been committed for trial on charges of robbery with violence in connection with the looting of the Hudson Bay post at Fort Nelson on July 12 when $32,000 worth of fur was stolen, are, in turn, suing for $2400, the value of furs which they claim they had sold to the Hudson Bay Co. which had given them drafts, later refusing to honor them.

IN PLOT

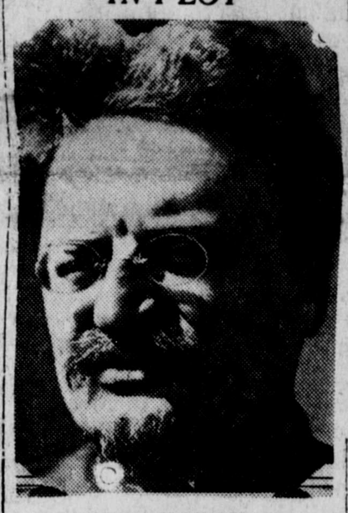

LEON TROTSKY

BRUSSELS, Belgium, Sept. 22:—Government authorities are reported to have seized documents here indicating a plot led by Leon Trotsky, exiled Russian Bolshevik leader, to set up a workers' revolution in Belgium.

Protection Pact With Germany Is Ld. George Advice

LONDON, Sept. 22:—Rt. Hon David Lloyd George, British wartime Premier, is pleading with the British government to sign a mutual protection treaty with Germany. Following a visit to Germany, Lloyd George declares that country is not desirous of or predared for war. It is arming for defence and not for attack. The people of Germany, he declares, are happy and contented under Chancellor Hitler, whom he describes as one of the most remarkable men he has ever known.

Increase in Pay Given to Miners

Employees of Anaconda Copper Co. At Butte, Montana, Getting Fifty Cents a Day More

BUTTE, Montana, Sept. 22:—Smelter and mine employees of the Anaconda Copper Co. went to work yesterday on a new two-year wage agreement providing for an increase of fifty cents per day in pay.

HEAVY TOLL FROM FLOOD

Two Lives Lost in Texas and Property Damage is Estimated At Two Million Dollars

AUSTIN, Texas, Sept. 22:—Two million dollars damage and two lives was the estimated toll up to last night of the flood waters of the Colorado and Concha Rivers in the state of Texas during the past week. It will take at least two months to rehabilitate some of the inundated flood areas, it is believed. The floods are continuing today.

Passengers To Be Taken Over Pacific Ocean

SAN FRANCISCO, Sept. 22:—Inaugurating passenger carrying service across the Pacific Ocean, the Pan American Airways giant flying boat will leave here October 21 for the Orient and the Phillipines. So far only express and mail have been carried.

Today's Weather

Triple Island—Cloudy, showery, moderate southeast wind; light chop.

Langara Island— Part cloudy, moderate southerly wind; barometer, 29.80; temperature, 52; light swell.

Victoria — Barometer, 30.04; southwest wind, 16 miles per hour; clear.

Estevan—Barometer, 30.04; calm and cloudy.

Vancouver — Barometer, 30.02; southwest wind, 4 miles per hour; cloudy.

Prince George—Barometer, 29.86; calm and clear.

Terrace—Raining, calm, 48.

Alice Arm—Raining, calm, 48.

Stewart—Cloudy, calm, 42.

Hazelton—Cloudy, calm, 42.

Smithers—Part cloudy, calm, mild.

Burns Lake—Clear, calm, 38.

CITY OF PRINCE RUPERT

NOTICE

LAST CHANCE to consolidate your taxes. Tax Sale September 30th.

CITY COMMISSIONER

Where Most People Trade

FAMILY SHOE STORE LTD.

(Estab. 1908)

SEASONABLE
FALL FOOTWEAR
LADIES

See our fine new assortment of BROGUES and WALKING SHOES.

To avoid damp feet buy HARTT, PERTH, ONYX made Footwear whose values are always evident.

PHONE—357 THIRD AVENUE

THE DAILY NEWS.
PRINCE RUPERT - BRITISH COLUMBIA

Published Every Afternoon, Except Sunday, by Prince Rupert Daily News, Limited, Third Avenue

H. F. PULLEN - - - Managing-Editor

SUBSCRIPTION RATES

City delivery, by carrier, yearly period, paid in advance	$5.00
For lesser periods, paid in advance, per week	.10
By mail to all parts of British Columbia, the British Empire and United States, yearly period, paid in advance	3.00

DAILY EDITION Tuesday, Sept. 22, 1936

RETURNING PROSPERITY

The Vancouver Province, which has been taking nasty slaps at the Pattullo administration, now admits that British Columbia has made more progress toward prosperity than any other province of Canada but fails to admit that the present provincial government has had anything to do with it. Readers of the leading Vancouver daily would appreciate a little more candor on the part of that paper in dealing with the political situation. Had it been Dr. Tolmie or Dr. Patterson who was premier, it would have been bubbling over in regard to the splendid results obtained. However, it is something to obtain the admission that there is a vast improvement of conditions and that the improvement is more marked in British Columbia than in any other part of Canada.

The Vancouver paper ascribes much of the improvement to the Ottawa agreements. While admitting that Canada has benefitted by the Ottawa agreements, it must be remembered that these agreements have been in force for a number of years but they did not cure the depression or find employment for those seeking work and wages. As long as the Tolmie group remained in office at Victoria things went from bad to worse until the banks refused to pay the checks of employees of the government. Then came the election and immediately the Pattullo government took office the banks honored all checks and the new era started from that day. The Premier spent some money going to Ottawa but he brought back an annual increase in the B. C. allowance of $65,000 a year, so the money spent on the trips was a good investment. We all know too that they did more than that. They laid the foundations for a claim which is to be adjudicated by a Royal Commission. Also they obtained various other concessions.

It was not mere chance that turned the tables on the day the Pattullo government took over the administration. The master hand of the Premier was at once felt. He undertook the work fearlessly, refusing to be influenced by those who would have sidetracked his efforts. His firmness brought dissatisfaction in his own ranks for a time but that made no difference. He carried on and the result was shown in the election of a supporter where the opposition felt themselves the strongest and where it was said a Pattullo supporter could not be elected even to be a poundkeeper.

We do not often mention Mr. Pattullo in our editorial columns but when we in Prince Rupert see such splendid work being done by our member and then see the efforts of the Vancouver opposition to ascribe the results obtained to other causes, it makes us burn up. We do not expect such conduct from a large and influential metropolitan newspaper such as the Province which until recent years has always been looked upon as a fair newspaper, publishing fair editorial articles. It is sad to see the change.

Union Steamships, Limited

Steamers leave Prince Rupert for Vancouver:

T.S.S. CATALA EVERY TUESDAY, 1:30 P.M.
Due Vancouver, Thursday p.m.

T.S.S. CARDENA FRIDAY, 10:30 P.M.
Due Vancouver, Monday a.m.

ROUND TRIP FARE leaving Sunday 8:00 P.M. calling Pt. Simpson, Stewart, Anyox, Naas River returning Tuesday, $14.40

Further information regarding sailings and tickets from R. M. SMITH, Prince Rupert Agent, Third Ave. Phone 568

SPORTS

Louis To Drop Schmeling Suit; Fighting Atori

NEW YORK, Sept. 22:—It is now expected here that Joe Louis, colored heavyweight boxer, will abandon his $500,000 suit against Max Schmeling and the magazine which printed the German's accusation that Louis deliberately fouled him in their recent bout here.

Louis is meeting Al Atori tonight and is expected to win by a knockout within four rounds.

Canadian Hockey Players Are Off To Great Britain

MONTREAL, Sept. 22:—Thirty-one amateur Canadian hockey players have left here to play with British teams during the coming winter. The departing players include N. McLean of Vancouver.

TODAY'S BASEBALL

National League—Chicago beat Pittsburg, Cincinnati beat St. Louis, Philadelphia beat New York, Boston beat Brooklyn in a doubleheader.

American League—Detroit beat St. Louis, New York beat Philadelphia, Washington beat Boston.

Baseball Scores

National League

St. Louis 5, Chicago 4.
Brooklyn 7, Boston 1.

Baseball Standings

NATIONAL LEAGUE

	W.	L.	Pct
New York	89	57	.616
Chicago	84	65	.564
St. Louis	84	64	.568
Pittsburg	81	67	.547
Cincinnati	71	76	.484
Boston	67	79	.459
Brooklyn	63	84	.428
Philadelphia	50	97	.340

AMERICAN LEAGUE

	W.	L.	Pct.
New York	98	49	.667
Detroit	81	68	.544
Chicago	78	69	.531
Washington	78	70	.527
Cleveland	76	72	.514
Boston	73	76	.487
St. Louis	55	90	.378
Philadelphia	51	96	.347

Noted Boxer Of Earlier Day Is Seriously Ill

CHICAGO, Sept. 22:—Packy MacFarland, former noted lightweight boxer and member of the Illinois State Boxing Commission, is critically ill with an infection which is affecting his heart. He retired from the ring in 1918.

Rex Bowling Club Reopens Season

Re-opening of the Rex Bowling Club alleys for the season will take place tonight. Patrons will find many interesting and attractive improvements have been made since last spring.

U. S. FOOTBALL

American League

Boston 26, Philadelphia 3.

National League

Boston 4, Syracuse 3.

SAN DIEGO WINS

OAKLAND, Sept. 22:—San Diego Padres defeated Oakland Acorns 7 to 1 Saturday in the last of the Pacific Coast League play-off series. The Acorns, by winning three straight previously, had already captured the right to meet Portland Beavers in the final for the league championship.

FOOTBALL POSTPONED

The Junior League Football game scheduled for Saturday afternoon as the fall season opener between Booth Memorial School and Borden Street School was postponed on account of rain. Booth Memorial and King Edward High School are scheduled to meet on Saturday afternoon of this week.

WINNIPEG BEATS REGINA

WINNIPEG, Sept. 22:—Winnipeg defeated Regina by a score of 11 to 8 in conference rugby yesterday.

RED ERIK IN SAGUENAY

Columbus Late if Story of Earlier Navigator's Exploits True

MONTREAL, Sept. 22: (CP) — Question of whether Christopher Columbus was not 500 years late in his reported discovery of America has been raised again, this time by George LaMothe, a Quebec writer, in the columns of a technical journal published simultaneously in New York, London and Paris.

Mr. LaMothe, in a series of articles based on the mythical, legendary and modern industrial aspects of the Kingdom of Saguenay, supposed to hve been located at the upper end of the Saguenay River which flows into the St. Lawrence at Tadoussac, presents the theory that Lief Erikson not only visited America but made the Saguenay cruise some time in the 10th century. The saga of Erik the Red, Mr. LaMothe claims, might well indicate that Christopher Columbus was at least 500 years late in discovering America.

"The Saga of Erik the Red has never been interpreted satisfactorily," Mr LaMothe says, "and there is no reason why the grapes he found were not the same as those that led Jacques Cartier five centuries later, to christen the Island of Orelans, the Isle of Bacchus If one sails the St. Lawrence below Quebec, one will discover that the Saguenay, at its mouth, closely resembles the stream described in this saga."

According to the Indians, the Kingdom of the Saguenay was a strange and wonderful country inhabited by an odd conglomeration of strange and fascinating people. Donacona, chief of the friendly Huron Indians at Stadacona, Quebec, gave Jacques Cartier a very alluring description of this mythical kingdom. The French explorer, however, was apparently not sufficiently impressed to investigate and continued on up the St. Lawrence to Hochelaga, Montreal, but when he returned to France he included the description of the Kingdom of the Saguenay in his journal.

The saga of Erik the Red and the chronicles of Donacona, the Indian chief, Mr. LaMothe believes, were preliminary introductions to a country whose wealth is now only being discovered. Ten centuries have elapsed since Lief Eriksen presumably sailed the Saguenay yet today that river remains very much a river of mystery.

They smoke like double the Money!

WHITE OWL Cigars

IN Two SHAPES INVINCIBLE and STREAMLINE 5¢

IN THE SUPREME COURT OF BRITISH COLUMBIA
IN PROBATE

In the Matter of the "Administration Act"
And
In the Matter of the Estate of Peter DeBoer, Deceased

TAKE NOTICE that by order of His Honor, W. E. Fisher the 21st day of September, A. D. 1936, I was appointed Administrator with will annexed of the estate of Peter DeBoer, deceased, and all parties having claims against the said estate are hereby required to furnish same, properly verified to me on or before the 21st day of October, A. D. 1936, and all parties indebted to the estate are required to pay the amount of their indebtedness to me forthwith.

NORMAN A. WATT,
Official Administrator,
Prince Rupert, B.C.

Dated this 21st day of September, A. D. 1936.

Rex Bowling Club
Exchange Block
Sixth St. and Third Ave.
Phone 658

TODAY'S STOCKS

Courtesy S. D. Johnston Co.)

Vancouver

B. C. Nickel, .38.
Big Missouri, .55.
Bralorne, 8.25.
B. R. Con., .04¾.
B. R. X., .12.
Dentonia, .15.
Dunwell, .03¼.
Golconda, .10.
Minto, 26.
Meridian, .06½.
Morning Star, .01¾.
National Silver, .03.
Noble Five, .02¼.
Pend Oreille, .80.
Porter Idaho, .04.
Premier, 3 20.
Reeves McDonald, .05.
Reno, 1.23.
Relief Arlington, .40.
Salmon Gold, .09.
Taylor Bridge, .10½.
Wayside, .10¼.
United Empire, .02¾.

Toronto

Beattie, 1.35.
Central Pat., 4.10.
Chibougamau, 1.44.
Gods Lake, .93.
Inter'l Nickel, 62.00.
Lee Gold, .07½.
Little Long Lac, 6.00.
McKenzie Red Lake, 1.80.
Pickle Crow, 6.70.
Red Lake Gold Shore, 2.10.
San Antonia, 1.68.
Sherritt Gordon, 1.75.
Sisco, 4 75.
Smelters, .09.
Sturgeon River, .38.
Ventures, 2.34.
McLeod Cockshutt, 4.90.
Hardrock, 2.70.
Oklend, .32.
Mosher, .81.
Bosquet, .10.
Bidgood Kirkland, 1.55.
Gilbec, .04½.
Lake Rose, .56.
Madsen Red Lake, 1.00.
May Spiers, .56.
Winoga Patricia, .41.
Sullivan, 2.17.
Stadacona, .70.
Green Staybell, .66.
Frontier, .20.
Francoeur, 1.18.
Manitoba & Eastern, .16½.
Perron, 1.85
New Augurita, .45.
South Keora, .14.
Moneta Porcupine, .66.
Sladen Malartic, 1.20.

OKANAGAN WOMAN DIES

VANCOUVER, Sept. 22:—Mrs. Ann McPherson, aged 82, well known in the Okanagan, died here on Sunday.

Overwaitea Ltd.

Cash or C.O.D. Phone 843

Kellogg's Corn Flakes— 3 pkts.	23c
Kellogg's Pep— 2 pkts.	23c
Kellogg's Rice Krispies— 2 pkts.	23c
Aylmer Tomato Soup— 6 tins	45c
Aylmer Assorted Soups— 6 tins	55c
Genuine Indian Curry Powder— 1-lb. tin 45c ¼-lb. tin	15c
Christies Cheese Ritz Biscuits, per pkt	13c
Oxo Cubes—Large tins 2 for	45c
Johnson's Fluid Beef— 16-oz. bottle	95c
Fry's Cocoa—Bulk per lb.	35c
Burns' Lard— 3-lb. pail	59c
5-lb. pail 95c 10-lb. pail	$1.85
Royal Household Flour— per 49-lb. sack	$1.95

JOHNSON'S WAX SPECIAL
1 pint tin Glo-Coat; 1 jar Shi-Nup Silver Polish; 1 bottle Furniture Polish
The 3 for 75c
(Only limited quantity)

Overwaitea Finest Fresh Ground Coffee, per lb.	35c
Overwaitea First Grade Butter, 3 lbs.	91c
Concord Grapes— per basket	69c

TIMBER SALE X20142

Sealed tenders will be received by the Minister of Lands not later than noon on the Fifth day of October, 1936, for the purchase of Licence X20142 to cut 4,150,000 feet of Hemlock, Balsam, Cedar and Spruce on an area situated at Bishop Bay, Boxer Reach, Range 4, Coast Land District.

Two (2) years will be allowed for removal of timber.

Further particulars of the Chief Forester, Victoria, B.C., or District Forester Prince Rupert, B.C.

. . both invite you to
PROSPEROUS BRITAIN

There is much to see and experience in prosperous and beautiful Britain, where industry is creating new records, and hospitality and happiness greets the traveller everywhere. And Autumn on the glorious St. Lawrence is unforgettable.

Then too, rates are low, and a wider choice of accommodation is available, on the deep draught, steady ships of the Canadian service fleet, which assure you a most comfortable and happy journey.

Enquire for particulars of our Special Christmas Sailings

LOW COST RETURN FARES
Cabin from $238.00 - Tourist from $198.00
Third Class $146.50

Ask your local agent (no one can serve you better) or
617 Granville Street (Seymour 3648) Vancouver

CUNARD WHITE STAR LIMITED
DONALDSON ATLANTIC LINE

SOUTH TO VANCOUVER

Calling at Ocean Falls and Powell River

Steamer leaves PRINCE RUPERT every Thursday, 10:30 p.m.

Canadian National Steamships

V8-36

Canadian Pacific

To Vancouver via Ocean Falls and Way Ports
SS. "Princess Adelaide" every Friday at 10 p.m.

To Vancouver direct
SS. "Princess Louise," Sept. 9th, 17th, 25th, Oct. 4th, 16th.
SS. "Princess Norah," Oct. 25th, Nov. 3rd.

To Ketchikan, Wrangell, Juneau and Skagway
SS. "Princess Louise," Sept. 4th, 13th, 21st, 30th, Oct. 12th.
SS. "Princess Norah," Oct. 21st, 30th.

For Information and Reservations
W. L. COATES, Gen. Agent, Prince Rupert, B.C.

Used Goods
Bought, Sold or Exchanged

HEATERS
BEDS Of all sizes
KITCHEN RANGES
SINGER SEWING MACHINE
MUSICAL INSTRUMENTS, Tenor Banjo, good make; "B" Flute, Guitars, Etc.
RADIOS, GRAMOPHONES
BARBER CHAIR in good condition
NATIONAL CASH REGISTER

D. ELIO
FURNITURE EXCHANGE
Phone Green 421 Third Avenue

If you have something to sell, a classified advertisement in this paper will soon let you know if there is a buyer in the city.

LOCAL NEWS NOTES

The famous Slavinsky Brothers and Rosamonde return October 2.

C. H. Elkins left on last evening's train for Hazelton on business.

Canadian Legion Bridge and Whist, Wednesday, 23, 8:30, 25c. (223)

Charles Barton left today on his return to Wales Island after a visit to the city.

Special for your furnace—Nanaimo-Wellington washed pea coal. Albert & McCaffery Ltd. Phone 116 or 117. (224)

Mr. and Mrs. H. B. M. Valentin returned to the city on Saturday night's train from a motor trip to the central inferior

Mr. and Mrs. W. H. Sherman sr. returned Saturday night from an extended visit with their son at Wells in the Cariboo district. They visited all points in the Cariboo country including Williams Lake.

E. M. Stiles, chief construction engineer for the Consolidated Mining and Smelting Co., was a passenger aboard the Catala this afternoon returning to Trail after spending a week at Stewart in connection with mill construction work at the Big Missouri mine

Presbyterian Tea and Home Cooking Sale, tomorrow afternoon.

Tonight's train, due from the East at 10:20, was reported this morning to be forty minutes late, which would bring it in at 11 p.m.

Allan (Bill) Vance, son of Mr. and Mrs. W. D. Vance, left on last evening's train for Edmonton to resume studies at the University of Alberta. For some time he has been employed at Premier.

J. W. Mendenhall, manager of the Ketchikan Light and Power Co., arrived from Ketchikan on the motorship Kingsmill this morning and sailed on the Catala this afternoon for Seattle.

Rt. Rev. J. L. Coudert O.M.I., Bishop co-adjutor of the Roman Catholic Church for this diocese, left on last evening's train for Lejac where he will make his headquarters.

Low prices on lumber—three cars just arrived—rough cedar, cedar shiplap, D. D. clear—at Albert & McCaffery's. Phone 116 or 117. (224)

Annual meeting of Prince Rupert Badminton Club will be held at George Mitchell's home, Wednesday, 8 p.m. Election of officers. Selection of Hall. All interested are welcome. (223)

Miss Haines, nurse from Coqualeetza Institute, after having gone north in company with a sick student for its home at Kincolith, was a passenger aboard the Catala this afternoon returning to Sardis. She had in her charge two Naas River children—Raymond Calder and Peter McKay—for the school.

HOTEL ARRIVALS

Central

H. Johnson, city.

Central

P. Parker, Metlakatla; R. Dyer and E. Williams, C.N.R.; F. West, Fred Barker, E. Wallace, M. McKenzie, N. Morrison, O. C. Anstad and Arnold Leighton, city; S. Whitton, Toronto; J. Robinson, Mill Bay; Alfred Hadland, Oona River; W. Nicol, Porcher Island.

Knox

R. H. Nicholson, Victoria; James Smith, Billmor; Alfred Hadland, Oona River; James Taylor, Vancouver.

Paralysis Has Closed Schools In Prairie Town

ARCOLA, Sask., Sept. 22: — Schools and theatres here have been closed on account of an epidemic of infantile paralysis.

WANT ADS.

FOR SALE

FOR SALE—Buy the best. Bunsen Oil Burner. Phone Black 461.

FOR SALE—One electric kitchen range. Apply Ormes Limited.

FOR SALE—Baby's high chair, first class condition, 216 4th Ave. East. (224)

FACTORY SAMPLES MUST GO—We need the space. 10-Piece Loose-Pillow-Arm Chesterfield Suites $72.50; 10-Piece Bed-Chesterfield Suites $79.50; 3 Room Groups, 60 high-grade pieces, sensational bargain $160. Terms if desired. Free storage. Julius Shore Mail Order House, 1402 Bekins Bldg. Vancouver.

FOR SALE—House of four rooms and bath, garage, on beautiful Graham Avenue. Fine view. Price $2,000. Reasonable terms. Residential lots for sale at very low prices to proosepective home builders. Taxes on homes are lower in Prince Rupert than in most cities in British Columbia and now is the time to acquire a home. See City Commissioner. (223)

FOR RENT

FOR RENT—2-roomed furnished cottage. Available soon. Apply 241 Fifth Ave. West. Phone Red 103.

FOR RENT—Furnished bedrooms, steam heated with or without board. Central. Phone Red 405. (224)

PERSONAL

OVER 900 have joined our group forming to provide each member with $1000 protection for loss of life from any cause, up to 60 years of age accepted without medical examination, estimated cost $10 to $12 per year, write for our "Over the Top" drive offer and particulars, Western Mutual Benefit Ass'n, Vancouver, B.C. (tf)

MEN—Get vigor at once. New Ostrex Tonic Tablets contain raw oyster invigorators and other stimulants. One dose peps up organs, glands. If not delighted, maker refunds few cents paid. Call or write, Ormes Limited. tf.

GENTLEMEN'S Sanitary Supplies, highest grade 15 for $1. Pacific Supply, 751 Granville, Vancouver.

YOU CAN MAKE MONEY Home Permanent Waving and Curling Machine C.O.D. $3.00. No electricity or experience needed. Will not harm the finest hair. Curls guaranteed to last seven months. All supplies for six heads. Postage prepaid. MARVEL WAVE CO., 1183 East 41st Ave. Vancouver, B.C.

Announcements

Canadian Legion Bridge and Whist September 23.

Presbyterian Tea, September 23.

Orange dance, September 25.

Vimy Pilgrimage, Inspector Hall, Presbyterian Church, September 25.

Queen Mary tea. Mrs. Heilbroner's. September 29.

Violin Recital, William Balagno, Presbyterian Church, September 29, tickets at Orme's.

Junior Chamber of Commerce Dance, October 2. (212)

Come to Bazaar, Catholic Hall, October 7 and 8.

United Church Supper, October 9.

Ladies' Music Club Tea Musicale, Oct. 14.

Canadian Legion Bazaar, October 15.

Hyggas Bazaar, October 23.

Baptist bazaar carnival, Oct. 24.

Gyro Hoedown, Moose Hall, October 30.

St. Peter's Church Bazaar, November 12.

L. O. B. A. Bazaar, November 19

Harvest Festival Of Army Success

Auction Sale Last Night Followed Special Meetings Conducted On Sunday

Following well attended and interesting Harvest Festival meetings on Sunday, the Salvation Army held an auction sale of donated fruit, produce and merchandise in the Citadel last night, the gratifying sum of $63.41 being realized as a result. George Dawes acted as auctioneer and there was a good crowd in attendance. Bidding was spirited and generous.

At the Harvest Festival meeting Sunday morning, Adjutant Eva Laycock was the speaker and in the evening, Capt. Elizabeth Robertson. Master David Jones was a soloist in the evening. In the afternoon at Sunday School the children brought their baskets and special offerings. The handsome decoration of the Citadel including the attractive placing of charge of Mr. and Mrs. D. L. Jones donated produce had been in

Mail Schedule

For the East—
Monday, Wednesday, and Friday ..... 5 p.m.
From the East—
Tuesday, Thursday and Saturday ..... 10:20 p.m.
For Vancouver—
Tuesday ..... 12:30 p.m
Thursday ..... 9:30 p.m.
Friday ..... 9:30 p.m.
Sept. 9, 17 and 25 ..... 4:30 p.m.
From Vancouver—
Sunday ..... 4 p.m
Wednesday ..... 10 a.m
Friday ..... 10 a.m.
Sept. 4, 13, 21 and 30 ..... a.m.
For Anyox and Stewart—
Sunday ..... 7 p.m
Wednesday ..... 3 p.m
From Anyox and Stewart—
Tuesday ..... 11:30 a.m
Thursday ..... 8 p.m
For Naas River and Port Simpson—
Sunday ..... 7 p.m
From Naas River and Port Simpson
Tuesday ..... 11:30 a.m.

Raffle Winners At Boys' Band Affair Saturday

Winners in raffles at the bazaar held last Saturday in aid of the Boys' Band were:

Blanket, Mrs. Ed. Olsen.
Bed jacket, Mrs. S. L. Peachey.
Pillowslips, Louis Richardson.
Jar of candy, Mrs. Lee Dell.
Table cloth, John Viereck.
Fruit cake, Hans Peterson.
Lace table cloth, Miss Norma Geddes.
Fruit cake, Mrs. Tom Caroff.

Among those assisting at the bazaar in the afternoon were Mrs. Hugh Smith, who told fortunes; Mrs. Hans Peterson in the kitchen, Walter Perkins and Hans Peterson at the fish pond, Mrs. James Brown at the plain sewing table and Miss Dorothy Fowler, Miss Astrid Peterson and Miss Bonnie Perkins acting as serviteurs.

The dance in the evening proved enjoyable. Music was by Mrs. J. S. Black's Orchestra. H. B. Eastman and Lee Dell looked after the operation of a wheel.

Miss Churchill Not Committing Herself At All

NEW YORK, Sept. 22:—Miss Diana Churchill, daughter of Rt. Hon. Winston Churchill, landed here on Sunday from the steamer Bremen. She told inquiring newspapermen that this was "a delightful country and that she enjoyed visiting North America. She would not say whether or not she intended marrying Dick Oliver, American actor. Intent, it is reported, on dissuading his sister from the marriage, Randolph Churchill landed from the Queen Mary yesterday.

NEW YORK, Sept. 22:—The British pound sterling closed at $5.06½ on the New York foreign exchange market and the Canadian dollar at $1.00 3-32. The Montreal price on the pound sterling yesterday was $5.05 13-16.

Prisoners Who Broke Jail At Penticton Back

PRINCETON, Sept. 22: — Two prisoners who escaped from the Princeton jail on Sunday were recaptured by provincial police officers fifteen miles west of here yesterday.

New York Stock Market Is Strong

NEW YORK, Sept. 22:—The New York Stock Exchange had another strong day with 900,000 shares changing hands. The industrial average at closing was 168.93, up 1.17; rails, 56.36, up .68, and utilities, 34.50, up .30.

VANCOUVER EGG PRICES

VANCOUVER, Sept. 22:—Vancouver wholesale egg prices yesterday were 34c, 30c and 24c. Prices to the the producers are 30c, 26c and 20c.

Former Pastor Of Kerrisdale Dies In South

VANCOUVER, Sept. 22:—Rev. M. H. Wilson D.D., former pastor of Knox Presbyterian Church in Kerrisdale and a former superintendent of missions in Northern Alberta for the Presbyterian and United Churches, died on Sunday. A native of Ontario, he had been living for the past few years in retirement at Kerrisdale.

CATCHING COLD?

At the first warning sneeze — quick — a few drops up each nostril. Its timely use helps prevent many colds.

VICKS VA-TRO-NOL

ROYAL CITY PEAS

Build Energy

So easy to buy a few cans of Royal City wonderfully flavored Peas . . . yet as necessary in building strong, rugged bodies for the school period and afterward.

WATTS' Specials

TUESDAY to SATURDAY

COFFEE—Nabob per lb.	39c
TISSUE—Paragon 8-oz. rolls, 2 for	15c
WAXED PAPER—Milady 100-ft. rolls, each	23c
LIFEBUOY SOAP— 2 cakes	15c
MALTED MILK—Borden's Chocolate, 1-lb. tin	40c

FOR SAUR KRAUT
Terrace Cabbage will arrive next Monday price, per lb. 3c
Order at once to avoid disappointment.

GREEN TOMATOES—Terrace. Firm, 6 lbs.	25c
DUCHESS APPLES— Splendid Cookers box	$1.09
GREENGAGES — Okanagan. Last call for this fruit per basket	38c
DAMSON PLUMS—Season nearly over. per bskt.	45c
UPRIVER POTATOES— 8 lbs.	25c

McINTOSH RED APPLES
Large Consignment Due Wednesday

Fancy Bulk per box	$1.85
Fancy Wrapped per box	$2.00

Order Now

ORANGE MARMALADE— Empress, 32-oz. jars, each	27c
SODA BISCUITS—McCormick's Toasted, pkg.	19c
WHEAT PUFFS— per pkg.	13c
SLICED PEACHES—Malkin's, No. 2 tins, 2 for	35c
SAANICH CLAMS— 2 tins	27c

KELLOGG'S
Great Harvest Sale
Rice Crispies 2 pkts. 23c
Corn Flakes 3 pkts. 25c
Pep 2 pkts. 27c

Watts' Grocery
FREE DELIVERY

HAVEN'T YOU HEARD? IT'S KELLOGG'S GREAT HARVEST SALE!

NO HOUSEWIFE can afford to miss Kellogg's Great Harvest Sale! Right now, your grocer is featuring Kellogg's Cereals and many tempting foods at a special price—one of the outstanding values of the fall season.

You know how the price of grain has gone up. But for this special sale—your grocer is still featuring many of Kellogg's delicious ready-to-eat cereals at the lowest prices in their history!

See your grocer and stock your pantry shelves today. Kellogg's are oven-fresh—ready to serve. No cooking. Great for school-day breakfasts. They save you time as well as money. Made by Kellogg in London, Ontario.

DELICIOUS
SUMMIT ICE CREAM
In ½-Gallons and Gallons
VALENTIN DAIRY
PHONE—657

MacKENZIE'S FURNITURE

Card Tables from 2.75 to 4.50
Ash Trays can be attached to any of these tables.
Just arrived a full shipment of Spring Filled Mattresses from ..... $20 up
Also a new lot of Carpets just arrived.
327 Third Ave. Phone 775

COAL
TO PLEASE EVERYBODY
Satisfaction Guaranteed
FAMOUS EDSON ALBERTA COAL
BULKLEY VALLEY COAL
VANCOUVER ISLAND COAL
PRINCE RUPERT FEED COMPANY
PHONE: 58 and 558

NEW ROYAL HOTEL
J. Zarelli, Proprietor
"A HOME AWAY FROM HOME"
Rates $1.00 up
50 Rooms Hot & Cold Water
Prince Rupert, B.C.
Phone 281 P.O. Box 196

DRYS ARE VERY BUSY

Boosting Local Option in California —Voting Comes in November

SAN FRANCISCO, Sept. 22: (CP) —Thirsty Californians are downing "beep" and "puffets" while the state prepares to go to the polls to decide what to do about the drinking situation. Those who wish to put their foot on the rail as they wet their palates, must look not only for signs of "beep" but also for "b--r" or "bees on draught," for it's against the law to advertise beer in letters more than six inches high.

Moreover, the word "saloon," according to state statute, does not exist and you can camouflage drinking places but not with such everyday euphemisms as tavern, inn or buffet.

California, characterized by its Anti-Saloon League as the "wettest state in the union," will have three choices at the polls in November.

One is a proposal by the United Dry Forces of California to write local option into the state constitution. An opposing body of opinion, operating chiefly through the Southern California Businessmen's Association, is submitting an amendment tightening up liquor regulation but not permitting local option. "Citizens in every community should have access to legal liquor," the association contends. Or, the voters may choose to reject both amendments and retain the present set-up which, with minor exceptions, permits any kind of liquor establishment to operate anywhere.

Want Local Option

The 21 organizations making up the United Dry forces disclaim any immediate hope of statewide prohibition. They insist, however that dry-sentiment communities should be dry in fact and hence that local option would be merely "fair play."

When California joined the rush of states to legalize liquor sales by the drink and package, the enabling legislation prohibited the use of the word saloon and confined single drink sales to bona fide cafes, where no beer or stronger drink could be served without food. Enforcement was placed in the hands of the state board of equalization. "Bona fide" drinking places sprouted overnight with rubber sandwiches the principal appetizer Signs—from a foot to a yard high—began appearing on the streets shouting that "beer-wine-whiskey" were inside—with mention of food in dully- painted letters.

The board of equalization saw an unprecedented growth of eating establishments and decided beer or stronger drinks could not be mentioned in letters more than six inches high. Shortly thereafter it ruled that tavern, inn, buffet were not proper words to hang in lights in front of drinking emporiums. The result? Gaudy-illuminated signs spell out "cave," "avern,"n "peer-sandwiches," "nn," "cuffet," "puffet." Some of the places are more orthodox about it and merely put up the name of the host, or a symbolic figure. But they are in the minority.

Nelson-to-Trail Bus Leaves Road

No One Hurt When Vehicle Went Over Bank and Burned

NELSON, Sept. 22:—All passengers escaped injury when a bus went over a bank on the road between here and Trail near Brilliant yesterday and burst into flames.

AUSTRALIAN WARSHIPS IN HOME WATERS

SYDNEY, Aust., Sept. 22:—The Australian Navy cruisers Sydney and Australia have returned to their home port after having been in service with the British Navy in the Mediterranean Sea during the Italo-Ethiopian crisis.

Queen Of Denmark Visits Germany

BERLIN, Sept. 22:—Queen Alexandrine of Denmark is paying a visit to Berlin. She was welcomed personally by Chancellor Adolf Hitler.

New Zealand's High Commissioner Arrives in London

W. J. Jordan, high commissioner-designate from New Zealand to Great Britain, with Mrs. Jordan and their children, Gwen and William, pictured upon their arrival in London to take up his appointment. Mr. Jordan was once a policeman in the Chinese quarters of London and emigrated to New Zealand 52 years ago. He was elected to Parliament and made Labor party leader.

WHIFFLETS

From the Waterfront

New Work at Cold Storage Plant Starting—Last of Storage Camps In—Seattle Has Heavy Halibut Landings.

The Canadian Fish & Cold Storage Co. has already made a start of the program of improvement and extension work at its big Prince Rupert plant which was recently announced by the general manager, Col. J. W. Nicholls. It will be a month or six weeks yet, however, before construction of the new unit commences. The plan is to spread the work through the winter and thus give employment to the regular staff during the slack season.

The Canadian Fish & Cold Storage Co. has brought in the last of its camps from the trolling grounds but still has all the vessels of the packing fleet bringing in salmon to the plant at Prince Rupert. The most of the fish is now originating on the Queen Charlotte Islands. Later the company intends to, as usual, send its packers to Vancouver Island waters for chums The last camp to come in was that from Barnard Cove, down the coast from Prince Rupert, which arrived last night in tow of the company's packer Chief Tapeet, Capt. Horace Tattersall. On Sunday the camp from St. John's Bay, also down the coast below Milbank Sound, was brought in by the Chief Seegay, Capt. Fred Walters.

Seattle had its third heaviest single day's halibut landings this season yesterday when a total of 309,000 pounds was brought in by ten boats as follows:

Radio, 39,000, Booth, 10⅛c and 10c.

Pioneer, 39,000, San Juan, 10c straight.

Attu, 39,000, Whiz 10½c and 10c.

Explorer, 34,000, Sebastian, 10⅝c and 10c.

La Paloma, 30,000, San Juan, 10c.

Tordenskjold, 31,000 Booth, 10½c and 10c.

Celtic, 36,000, Sebastian, 10⅛c and 10c.

Ionic, 11,000, Chase, 10½c (sablefish, 4,000, 4c).

Eastern, 14,000, Washington, 11½c and 10c (red cod, 500, 3½c).

Yakutat, 36,000, Washington, 10½c.

The Merit sold 12,500 pounds of sablefish to Booth at 4c and the Roosevelt 14,000 pounds of sablefish and 1500 pounds of mixed cod to Whiz at 4c and 3½c.

The bidding on each halibut boat was started by San Jua nat 10c.

Halibut landings on the Seattle market for last week were light at a total of 292,000 pounds and prices were high. Friday had the highest average price of the week of 12¾c, three boats selling 70,000 pounds on that day. The low average daily price was 11c on Monday when four vessels disposed of 128,000 pounds. Sebastian-Stuart was the heaviest buying company of the week, taking 74,000 pounds. San Juan was second with 70,000 pounds and Washington third with 64,000 pounds. Booth, Whiz and New England following in order mentioned. On Saturday only one boat sold halibut at Seattle, this vessel disposing of 25,000 pounds to Washington at 13¼c and 12c. Sablefish catches were marketed as follows on Saturday at Seattle: Reliance, 15,000, Booth, 4⅛c; Visitor, 9,000, San Juan, 4c.

The Seattle halibut schooner Columbia, having spent the summer in Alaska on a salmon packing charter, is back in the halibut fisheries again, having left Seattle for the banks on Saturday with Capt. Fred Hassell in command. Capt. Dave Hassell has taken out the Alten in place of Capt. Lars Peterson.

Union steamer Catala, Capt. James Findlay, returned to port at 1:30 this afternoon from Stewart Anyox and other northern points and sailed soon therafter in continuation of her voyage to Vancouver and wayports.

Earl Becker of the Fire Hall staff and Roy Franks of the Daily News mechanical department returned Saturday night from a week's hunting trip to the North Arm of Porcher Island with John Groop of Oona River on the trolling boat Astrid. Earl bagged a nice buck but all Roy got was the fun of looking for something. Of course, it is explained that bucks are very scarce at the North Arm these days.

The small Ketchikan motorship Kingsmill was in port this morning from the Alaska point discharging one carload of tierced salmon for transshipment East over Canadian National Railways

FATHER HUBBARD RETURNS

SEATTLE, Sept. 22: — After spending the summer engaged in mountaineering and exploring in Alaska, Father Hubbard of Santa Clara University arrived here at the week-end from the north.

President's Mother Is 81 Years of Age

HYDE PARK, New York., Sept. 22:—Mrs. Sarah Delano Roosevelt, mother of the President of the United States, celebrated her eighty-first birthday yesterday. The President came over from Washington to take part in the birthday celebration and will remain here until September 29 when he will proceed to Syracuse, N.Y., to open his re-election campaign at a great Democratic rally. Owing to her continued indisposition with la grippe, Mrs. Roosevelt, wife of the President, was unable to leave the White House although she is making a good recovery.

Pioneer Cariboo Woman is Dead

Mrs. L. J. Crosina of 153 - Mile House Passes Away

153-MILE HOUSE, Sept. 22: — Mrs. L J. Crosina, well known pioneer woman of the Cariboo, who has operated a stopping place and store here for thirty years, is dead. She is survived by her husband, one son and three daughters.

New Missionary Among Japanese In City Arrives

Miss Kathleen Lang arrived here yesterday on the Princess Louise from Toronto to succeed Dr. E. G. Lenox in charge of the Anglican Japanese mission here. Miss Lang has had considerable missionary experience in Japan. She is visiting Port Essington today with Miss Lenox. They went out to the river on last night's train.

Vancouver Wheat Advances Sharply

VANCOUVER, Sept. 22: (CP)—The price of wheat moved up sharply again today. This morning it was at $1.07¾, climbing to $1.09¾ by noon.

CAPITOL
LAST TIMES TONIGHT
(Last Complete Show, 8:28)
LIONEL BARRYMORE
— in —
"THE VOICE OF BUGLE ANN"
With
Maureen O'Sullivan
Eric Linden
(At 7:16 & 10:00)
— PLUS —
Mary Ellis, Walter Pidgeon
— in —
"FATAL LADY"
(At 8:28 Once Only)
WORLD NEWS At 7:00 & 9:44
COMING WEDNESDAY
GERTRUDE MICHAEL in
"The Return of Sophie Lane"
Plus
"Rhythm on the Range"

PERSONAL XMAS CARDS
Special — 15 for $1.00
Regular $1.00 per doz.
All orders placed before Sept. 30th will be filled at the special low price of 15 for $1.00. Place your order now and obtain this genuine saving. This offer positively ends September 30th.
We are featuring a splendid line of Personal Xmas Greeting Cards. Do not fail to see them at an early date.

What are you Reading?
Our Rental Library is the One Best Answer.
75c for a month—and the Books of the Month are at your disposal. New books added right from the publishers every week. Read as many as you like.
McRae Bros. Ltd

JONES Family Market
PHONE—957 PHONE—957
Specials

Hamburger, 3 lbs. & 1 tin Aylmer Soup	25c
Boneless Stew Beef, 3 lbs. & 1 bunch Carrots	25c
Boiling Beef, 4 lbs. & 1 bunch Carrots	25c
Pot Roast of Beef— 4 lbs.	35c
Rump Roast of Beef— per lb.	15c
Prime Rib Roll, 4 lbs. & 1 tin Aylmer Soup	75c
Round Steak— 3 lbs.	40c
Sirloin Steak— 3 lbs.	50c
T-Bone Roast of Beef— per lb.	20c
Lamb Chops— per lb.	25c
Mutton Chops— 2 lbs.	35c
Veal Chops— 2 lbs.	35c
Loin Pork Chops— per lb.	25c
Spare Ribs— 2 lbs.	25c
Good Corn Beef— per lb.	5c

It Pays to Buy From MUSSALLEM'S
Our prices are always right with the markets and we sell for less. Mail or phone your order and save FREE GIFT COUPONS for a Dinner Set and Rogers Silverware.
Prince Rupert, B.C.

KELLOGG'S
Great Harvest Sale
Rice Crispies 2 pkts. 23c
Corn Flakes 3 pkts. 25c
Pep 2 pkts. 25c
MUSSALLEM'S ECONOMY STORE

HEATERS
Make sure that you have adequate heat in your home this winter. Drop in and inspect our stock of heaters. We carry several different models including different sizes of Quebec bricklined heater, and brick or steel lined circular heaters. One of these well built, attractively designed heaters is your assurance of a warm comfortable atmosphere in the home.
GORDON'S HARDWARE McBride Street Phone 311

PERFECTION IN CANNED SALMON
GOLD SEAL
Fancy Red Sockeye
PINK SEAL
Finest Pink Salmon
Packed by the only Salmon Canning Company with an all the year round payroll in Prince Rupert.

Hyde Transfer
Jasper
Telkwa
and
Black Diamond
COAL
Dry Wood
PHONE 580
Office
315 Second Avenue

Stop that Cold with
Dominion C. B. Q. Tablets
Laxative Cascara Bromide Quinine Compound
25 tablets . . . . 25 cents
Ormes Ltd.
The Pioneer Druggists
The Rexall Store Phones: 81 & 82
Open Daily From 8 a.m. till 10 p.m.
Sundays and Holidays From 12 noon till 2 p.m., 7 p.m. till 9 p.m.

The Fish which made Prince Rupert Famous
"Rupert Brand"
SMOKED
BLACK COD
Prepared Daily By
Canadian Fish & Cold Storage Co., Ltd.
PRINCE RUPERT, B.C.