PROVINCIAL LIBRARY VICTORIA, B.C.

Today's Weather

(8 A.M.)

Prince Rupert—Overcast, raining; barometer, 29.90; temperature, 62; light chop.

The Daily News

NORTHERN AND CENTRAL BRITISH COLUMBIA'S NEWSPAPER

Tomorrow's Tides

High	4:34 a.m.	18.6 ft.
	16:56 p.m.	20.2 ft.
Low	10:40 a.m.	5.0 ft.
	23:34 p.m.	4.6 ft.

Vol. XX... 85. PRINCE RUPERT, B.C., FRIDAY, AUGUST 7, 1936 PRICE: 5 CENTS

PROVINCIAL LIBRARY 31 MAR 1937

Eyes of Europe Turned to Berlin

EXPLORER'S RELATIVE

Grandniece of Sir Alexander Mackenzie Vancouver Visitor

VANCOUVER, Aug. 7:—Frail-figured, grey-haired, a very kindly soft-spoken old lady arrived in Vancouver, much puzzled why people should be so interested in her rather adventurous peregrinations throughout Western Canada.

Certainly, Mrs. S. Kirkland Vessey of London, England, admits, she is a great, grandniece of Sir Alexander Mackenzie.

But what of it?

She can't understand why people should make a fuss over her natural ambition to follow in these modern days the paddle-strokes of the man who, more than any other individual, gave to the world a knowledge of the northwestern corner of the continent.

Mrs. Vessey does not choose to meet the press. She's sorry, but—to her mind—they place too much importance on her quiet little trip that took her down the mighty Mackenzie River to Aklavik and the one in prospect that will take her to Bella Coola.

But to her friends, Mrs. Vessey admits she got a thrill in tracking down to the Arctic on the path blazed by her ancestral uncle.

She wants to go to Bella Coola and hopes to stand on the rock where Alexander Mackenzie daubed a message on a rock in 1793 as he viewed the Pacific after one of the most hazardous journeys in the history of North American exploration.

Kindly Canadian Pacific officials are doing their best to arrange a visit to Bella Coola and return in the limited time at her disposal.

But still Mrs. Vessey can't understand why all this fuss and interest in the modest journey of a great-grandniece in the tracks of the man who named Canada's mightiest Arctic river and was the first man to reach the North Pacific overland.

Vancouver Wheat

VANCOUVER, Aug. 7; (CP)—Wheat was quoted at $1.04 on the Vancouver market today.

MRS. SIMPSON APPEARS OFTEN WITH KING EDWARD

English newspapers have commented recently on the number of occasions King Edward has been accompanied by Mrs. Ernest Simpson, a friend of several years' standing. At left, the King is seen with Mrs. Simpson at a theatre recently. Several times, it is reported, Mrs. Simpson has visited Fort Belvedere, His Majesty's private residence; her name appeared alone in a court circular relating that Mrs. Simpson and the King attended the function with the Duke and Duchess of York, Sir Samuel and Lady Hoare, Mr. and Mrs. Winston Churchill and Lord and Lady Willingdon. Mrs. Simpson, formerly of Baltimore, is described as the wife of a Canadian who is now a wealthy London stockbroker. Mr. and Mrs. Simpson reside in a lavish home at No. 5 Bryanston Court in London. She is described as an excellent and witty conversationalist and a favorite dancing partner of the King when he was Prince of Wales.

Execution of Young Germans in Spain Is Described as Murder

Vigorous Protests Are Made With Great Britain Joining —Spanish Civil War Continues With No Sign of End

LONDON, Aug. 7: (CP)—The eyes of Europe anxiously turned today from war-split Spain to Berlin. While the French government worked feverishly to solidify the eight-power agreement to prevent shipment of war munitions to Spain, a Nazi official in Berlin described the execution of four young Germans at Barcelona by the leftists as "murder." Their nationals and commerce perilously caught in the whirlpool of civil war in Spain, Great Britain and Germany have vigorously protested.

London's diplomatic broadside was directed at both Fascist rebels and government forces and dealt particularly with endangering of neutrals in the Gibraltar sector.

British Ready to Fire

British government protests to both sides were further implemented late today with the warning that British warships would fire on any Spaniards whose shells found His Majesty's vessels as "accidental" targets. Downing Street gave warning that suitable steps would be taken if the situation did not improve.

The Reich protested the shooting of its four young men and reported the shelling of the German ship Sevilla.

In Spain the struggle went into its twenty-first day without giving evidence of a conclusion. Within view of people of Gibraltar, the government warship Jaime I set fire to the rebel gunboat Dato but was herself struck while shelling Algeciras, and moved off—a badly wounded craft.

In Rome reliable observers intimated that Italy intends henceforth to regard the Spanish conflict as a "civil war" and not as an illegal" revolt" against constituted authority. Such an attitude may endanger conclusion of an accord the French government is seeking.

The Nazi press in Germany openly accused the Soviet with actively participating in "bolshevization" of Spain.

Winner of Medal

Albert Norman Blackhall, winner of Governor General's bronze medal for having led Prince Rupert inspectorate in the recent High School entrance examinations. He is thirteen years of age, a pupil of Borden Street School and the son of Mr. and Mrs. Albert Blackhall. He was born in Prince Rupert and received all his education here.

Albert Blackhall

HALIBUT LANDINGS

Volume of Business Here Held Up Well in July in Spite Of Railway Tie-up

Halibut landings at the port of Prince Rupert for the month of July this year totalled 1,846,000 pounds as compared with 2,191,000 pounds in the same month last year. This is not a bad showing when it is considered that the line of the Canadian National Railways operating out of Prince Rupert was out of commission for more than half of the month owing to the flood wash-outs.

Canadian landings for this July, totalling 1,087,000 pounds, were in excess of 954,000 pounds in the same month a year ago. This July's American landings totalled 859,000 pounds in comparison with 1,237,000 pounds in July 1935.

BAR SILVER

NEW YORK, (CP)—Bar silver was unchanged at 44¾c per ounce on the New York metal market today.

Halibut Arrivals

Summary

Canadian—24,500 pounds, 6.5c and 5.5c to 7.1c and 5.5c.

American—None.

Canadian

Gulvik, 10,000, 7.1c and 5.5c, Atlin.

J. R., 8,500, 6.8c and 5.5c, Pacific.

Cape Race, 6,000, 6.5c and 5.5c, Cold Storage.

RESIDENCES CHANGE HANDS

C. K. Ytreberg has purchased the two residences of Mrs. Wilfrid Gratton on Second Avenue across from the McMordie Apartments.

SWEEP OF OLYMPICS

Archie Williams, United States Negro, Makes Country Big Victor in Sprints

BERLIN, Aug. 7: (CP)—Archie Williams, American negro, made the United States sweep of Olympic sprints complete by winning the 400-metre championship today in 46.5 seconds. Arthur Godfrey Brown of Great Britain ran a smashing second. Bill Fritz of Toronto and Johnny Loaring of Windsor finished fifth and sixth respectively.

Argentina won the Olympic polo title, defeating Great Britain nine to nothing. Great Britain took a silver cup for second place.

Ginnar Hoeckert of Finland won the 5000 metre final.

Basketball Victory

Canada's basketball team handed Brazil a 24 to 17 defeat to forge into second round of the Olympic competition.

GREAT NEED OF HIGHWAY

Californian Says Thousands of Cars Would Come to Prince Rupert If Connected by Road

Thousands of tourists would come to Prince Rupert if the highway to this city were completed so that a visitor could drive right through to the coast at this point. Some of these would be for Prince Rupert and some for Alaskan points. The highway would mean prosperity to the city and a very delightful outing for tourists This is the opinion of W. A. Johnson of Azuza, Cal., who is in Prince Rupert with his wife and family, having come as far as Hazelton over the highway.

Mr. Johnson, who is a member of the Rotary Club in his home town and who attended the club luncheon here yesterday, says the road from Vancouver to Hazelton was much better than he expected. They had a very pleasant drive, making about three hundred miles a day when on the road. They will make the trip to Alaska from here, returning down the coast by boat and shipping the car to Vancouver.

More Prizes For Exhibits at Show

Seven and a Half Dollars Worth Of Rose Trees to be Given For Person Getting Most Prizes

Two handsome prizes have been donated to the Prince Rupert Horticultural Society by Vance's Flower Shop, consisting of $5.00 worth of rose trees to be given for the person securing the largest number of prizes in the show and rose trees to the value of $2.50 for the person getting the second largest number of prizes.

A number of inquiries have been made to President Frew in regard to the sweet pea prizes and the requirements, the inference being that there will be keen competition in those classes.

Last night several members of the Horticultural Society led by Secretary Frank Dibb prepared the tables in the former McCutcheon Store for the exhibits, most of which are expected to be brought in Sunday night.

Pioneer Residents Leaving Here

With the departure tonight on the Princess Adelaide of Mr. and Mrs. G. H. Munro for Vancouver where it is their plan to take up future residence, Prince Rupert loses well known and popular citizens of more than a quarter of a century's standing.

Coming here first in 1909 from Montreal, Mr. Munro purchased Prince Rupert property and the next spring was back with Mrs. Munro to take up permanent residence. He was engaged for several years in general contracting and in 1914 went into the grocery business from which he retired about a year ago.

During his long residence in Prince Rupert, Mr. Munro took a prominent part in community affairs. He was a member of the city council for several years, having served as chairman of the board of works. He has also been a member of the board of police commissioners, board of school trustees, president of the Northern British Columbia Agricultural and Industrial Association, a member of the Prince Rupert Chamber of Commerce and a justice of the peace. In fraternal, club and church affairs he has also been active particularly in the Masonic craft, having been a district deputy grand master, a past president of the Shrine Club and chairman of the committee which built the new Temple a few years ago. He is also a past president of the Rotary Club, a charter member of the Elks' Lodge and was a member of the St. Andrew's Society. As chairman of the board of managers of First Presbyterian Church, he had a good deal to do with the building of the church some years ago.

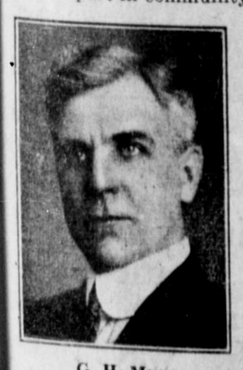

G. H. Munro

Mrs. Munro has also been active and popular in social and church circles. Like Mr. Munro she will be missed by many local friends.

On their departure tonight, Mr. and Mrs. Munro will be accompanied by their younger son, Allan. They will be joined at Ocean Falls, where she has been visiting for the past week, by their daughter, Miss Olive Munro. Another son, Gordon, is at present employed at Porcher Island cannery and will be proceeding later to Vancouver.

Pensions Board Is Sitting Here

Two Commissioners with Advocate And Reporter Arrive Today From Vancouver

A quorum of the Board of Pension Commissioners consisting of A. Chasse M.C. of Ottawa and Dr. F. C. Bell C.M.C. of Vancouver, arrived in the city this morning on the Prince George from Vancouver and will be in session at the Canadian Legion Hall today and tomorrow to consider ten local cases. The commissioners are accompanied by D. F. Markland of Vancouver, pensions advocate, and J. H. Firth, reporter. The party will proceed by train Monday evening to Prince George.

COLLECTION BOATS ARE BEING TAXED BY BIG FISH RUN

NEW WESTMINSTER, Aug. 7: (CP)—Fish collecting boats on the Fraser River are working twenty-four hours daily in an effort to cope with large catches being made by sockeye fishermen. The run is said to be the best in twenty years with catches averaging 500 fish per boat while some boats are reported to be taking as high as 1000 fish.

Winnipeg Girl Bride at Quiet Ceremony Here

A quiet wedding was solemnized at the home of Mr. and Mrs. J G. Willett, Fifth Avenue West, at 5 o'clock yesterday afternoon when Miss Daisy Irene Warde, daughter of Mr. and Mrs. A. R. Warde, Winnipeg, became the bride of Glennie Rockwell, youngest son of Mr. and Mrs. A. M. Rockwell of Chilliwack Dr. F. W. Dafoe officiating. The bride, who was unattended, wore a smart ensemble of blue crepe with matching accessories. The young couple left here this morning on the motor vessel Arrawac for the Skeena River. Later they will take up residence in the south.

Mr. Rockwell is a brother of Mrs. Willetts.

Joe Slaggard of This City Inherits Fortune as Result Of Wealthy Brother's Death

Joseph Slaggard of this city is richer by thousands of dollars in cash as well as valuable real estate as a result of the settlement of the will of his brother, Morris Slaggard, who died some three months ago in Detroit.

It was more than forty years ago since Mr. Slaggard had seen or heard of his brother. They had lost touch with each other entirely. When it came to settling the estate, there was considerable difficulty in locating the local man who had been last heard of in the Yukon. Finally, through the medium of the Royal Mounted Police, he was found and advised of his windfall.

Mr. Slaggard, contrary to rumors, said this morning that he had no intention of leaving Prince Rupert or retiring from his taxi and confectionery business here.

Size-finding shoes tell the whole story

Pat. 1929

Regrets will never rectify mistakes once made in fitting your child's foot. The visible size-finding shoes make no mistakes.

Jack and Jill
HEALTH SHOES
for boys and girls

1.65 to 3.00

Every refinement in making children's shoes . . . . .

Pay a Visit to Our New Children's Department

Where Most People Trade

FAMILY SHOE STORE LTD.

PHONE—357 (Estab. 1908) THIRD AVENUE

THE DAILY NEWS.
PRINCE RUPERT - BRITISH COLUMBIA

Published Every Afternoon, Except Sunday, by Prince Rupert Daily News, Limited, Third Avenue

H. F. PULLEN - - - Managing-Editor

SUBSCRIPTION RATES

City delivery, by carrier, yearly period, paid in advance	$5.00
For lesser periods, paid in advance, per week	.10
By mail to all parts of British Columbia, the British Empire and United States, yearly period, paid in advance	3.00
By mail to all other countries, per year	9.00

ADVERTISING RATES

Transient display advertising, per inch, per insertion	1.40
Classified advertising, per word, per insertion	.02
Local readers, per line, per insertion	.25

Advertising and Circulation Telephone 98
News Department Telephone 86
Member of Audit Bureau of Circulations

DAILY EDITION Friday, August 7, 1936

POLITICAL SPASMS

It is wonderful how in democratic countries the people are led away now and then in a sort of political spasm. New parties arise and for a brief period seem likely to sweep the country. Only a few years ago the people of Ontario thought they wanted a farmer government. They got it and found it was much like other governments except that it spent more and left the province farther in debt than any other government had done. The people tired of it and swept it from office at the first opportunity. There have been dozens of other groups and parties arise in Canada but most of them have died aborning. The latest of these was the Stephens Reconstruction Party which was formed just prior to the last election.

In the United States there was the Bull Moose party led by Roosevelt and more recently the Townsend movement. British Columbia has had her progressives, her unionists and her various other movements, all of which have passed into oblivion. These political spasms have been inspired by some outstanding leader or brought about as a result of unusual conditions. None have been permanent.

In this province the C. C. F. looked for a time like a movement that had possibilities but of late it has become quite evident that it has run its course and will either gradually or suddenly disappear. It has within itself all the seeds of discord and disintegration and the wonder is it has not broken up ere this. The possibility is that the extremists will take the low road and join the Communists and that the moderates will take the high road and be absorbed by one of the older parties.

POWER OF MIND

The power of mind over matter is universally recognized today. The leader of men is a person with a strong mind who is able to inspire his followers and give them the will to do things.

It is well known in medical science that the mind influences the body and that to effect a cure it is necessary to keep the patient cheerful and hopeful. It is also known that many people have power to heal by virtue of their mental efficiency. Doctors use mental healing or suggestion as part of their art. Many religions have healing as one of their main features. We have all seen how one man through his eloquence can sway a multitude. The powerful speaker is one who allows his mind to play upon the audience and influence it while he is speaking. Students of Indian lore tell how the native medicine man could kill or cure a person by the power of the mind.

The moral of this is that the mind is given us for use and that if it is properly directed it can become a great benefit to the individual and the community.

'SPORT'

CARDINALS WIN AGAIN

St. Louis Building up Substantial Lead in Race For National League Pennant

CHICAGO, Aug. 7: (CP)—The St. Louis Cardinals scored their third straight victory over the Chicago Cubs at Wrigley Field yesterday by the close count of 3 to 2 to add another game to their margin of supremacy in the National League which now stands at three full games.

In the American League the fast moving Chicago White Sox scored a double victory at St. Louis over the Browns, the first by a score of 9 to 6 and the nightcap 4 to 1. The White Sox are now but half a game below the second place Cleveland Indians who were blanked nine to nil by the world champion Tigers at Detroit. The Browns dropped into the cellar below the idle Philadelphia Athletics.

Baseball Standings

NATIONAL LEAGUE

	W.	L.	Pct
St. Louis	63	39	.618
Chicago	59	41	.590
New Pork	57	45	.559
Pittsburg	51	49	.510
Cincinnatti	49	50	.495
Boston	47	55	.461
Philadelphia	39	62	.386
Brooklyn	39	63	.382

AMERICAN LEAGUE

	W.	L.	Pct.
New York	68	34	.667
Cleveland	58	47	.552
Chicago	57	47	.548
Detroit	56	48	.538
Boston	54	51	.519
Washington	50	53	.485
Philadelphia	36	67	.350
St. Louis	36	68	.346

SPORT CHAT

During the Olympic Games water polo contests four years ago tomorrow, a riot broke out when the Brazilian team, protesting the decisions of B. Komjadi, Hungary, referee of the game between the South American team and Germany, attacked him in a body as the game ended. The Brazilians were later disqualified from further participation.

If the Chicago Cubs don't snap out of their current hitting slump there will be no world's series change jingling in the pockets of Charley Grimm and company this fall. Their great pitching brigade is still the best in the big-time, but no mound staff can be expected to hold up under the weak support coming from a line-up which, outside of Frank Demaree, has not been hitting its individual weight for days.

LEGION IS VICTORIOUS

Scored Four to Nil Soccer Win Over Dominion Dairy Last Evening

Canadian Legion drew further into the lead of the Mobley Cup (city league championship) football standing last evening by defeating Dominion Dairy four to nil in a regular league fixture. Half time score was one to nil. Scorers were Smith, two, and Henry Dickens and Murray, one each.

Charlie Barker was referee. The attendance was not large.

Following is the City Football League standing to date:

	W.	D.	L.	F.	A.	P.
Canadian Legion	3	0	0	15	2	6
Naval Reserve	0	1	1	4	7	1
Dominion Dairy	0	1	2	4	14	1

Roy Morrison Is In Tennis Final

Further Games Played Last Night In City Championship Competition

Roy Morrison qualified for the final of the men's singles in the city tennis championship tournament last evening by eliminating William Cruickshank in the semi-final 6-2, 6-2. R. D. Greggor won over Philip Edgcumbe 6-2, 6-1 and will play H. J. Horton to decide the other finalist.

In ladies' singles Miss Beatrice Berner defeated Mrs. Gardner 6-0, 1-6, 6-2.

In mixed doubles Mrs. S. J. Jabour and C. J. Norrington won over Mr. and Mrs. H. J. Horton 6-3, 2-6, 6-3.

Finals will be played Saturday and Sunday.

Local Baseball Team Leaving

Ten Players Off on This Evening's Train For Series at Smithers

Prince Rupert's baseball team to play against Smithers in connection with the Elks' Flag Day celebration at the interior town tomorrow leaves on this evening's train for Smithers and will be home Sunday night. The team consists of the following players: Dido Gurvich, Stan Morin, Bill Lambie, Eddie Smith, Ernie Santurbane, Benny Windle, A. Simonsen, George Hill, Johnny Comadina and Jack Lindsay.

Owing to wet greens, no games were played last night in either single-handed or double-handed competitions of the City Lawn Bowling League.

CONVENTION IN SESSION

Annual Sessions of Associated Boards of Trade of Central British Columbia at Quesnel

QUESNEL, Aug. 7: — Under chairmanship of William L. Armstrong of Prince George, the president, the annual convention of the Associatd Boards of Trade of Central British Columbia got under way here this morning. After brief opening formalities, the resolutions committee went into session to pass upon the various resolutions to be brought before the convention. The actual business sessions are starting this afternoon and will probably extend into tomorrow.

This evening there will be a banquet in honor of visiting delegates and over the week-end various points of interest in the district, including the more important mining operations of the Cariboo district, will be visited, as well as the towns of Barkerville and Wells.

Prince Rupert is represented at the convention by J. J. Little, Olof Hanson M. P. and Peter Lakie Delegates are also present from all other points of importance in the central interior.

NOT READ OUT YET

Connell's Expulsion as C. C. F. Leader Fails to Materialize

VANCOUVER, Aug. 7:—Formal expulsion from the party of Rev. Robert Connell, M.L.A., which was expected at the special meeting of the provincial executive of the C. C. F., failed to materialize after nearly two hours' discussion at party headquarters.

"We have nothing to report," Secretary Herbert Gargrave told the press. "We have decided to add nothing to our original statement of Saturday last when the executive suspended Jack Price, M.L.A., and informed the press that Mr. Connell had placed himself outside the party by his recent refusal to support the new platform."

H.M.C.S. Vancouver will be open to the public on Saturday afternoon from 2 to 6 o'clock, it is announced. The Vancouver will be remaining in port until Monday morning.

Reach the most people in city and district with an advertisement in the Daily News.

Twenty-Five Years Ago

August 7, 1911

There is only one police officer on the Queen Charlotte Islands and he lives in a white community. This is a testimonial to the high standards of the Haida Indians who reside on the Islands.

Two Indians, Felix Brown and Dick Latie, had a narrow escape early this morning when their launch "Sandman" fouled her moorings at the Rupert Marine Ironworks dock and filled on the rising tide, waking up the two sleeping occupants of the boat in the nick of time. They broke the windows and climbed to safety as the boat filled.

The Liberals of Comox-Atlin have called a convention to be held in Nanaimo August 19 to nominate a candidate for the forthcoming federal election. The name of Duncan Ross is freely mentioned.

Hotel Arrivals

Savoy

A. Anderson and Mrs. J. Waite, city; E. Cochrane, H. M. C. S. Vancouver.

Royal

Mr. and Mrs. J. Merrill, Lowe Inlet; A. G. Rothover, L. Cole, K. Heiberg, G. Summers and E. Langlois, H. M. C. S. Vancouver; W. S. Brooks and Thomas A. Kelley, Vancouver.

Prince Rupert

R. W. Sinclair, Inverness.

Perfect GRIP

IS BUILT INTO GUTTA PERCHA TIRES

FOOTBALL
MONDAY, AUGUST 10
Naval Reserve vs. Legion

Insist on "GRANT'S BEST PROCURABLE"—The Original
For Sale at Vendors or direct from "Mail Order Dept." Liquor Control Board, 847 Beatty Street, Vancouver, B.C.

GRANT'S BEST PROCURABLE SCOTCH WHISKY

Its Aged Mellowness and Rich Highland Malt Confirm Its Good Name!
NEW LOW PRICE
$3.85

This advertisement is not published or displayed by the Liquor Control Board or by the Government of British Columbia.

for COUGHS
Take half a teaspoonful of Minard's in molasses. Heat Minard's, inhale it. Also rub it well into your chest.
You'll get relief!
32
MINARD'S "KING OF PAIN" LINIMENT

UDL Special OLD RYE
$2.10 25oz
The finest Rye in the world!
.... 8 YEARS OLD ....

This advertisement is not published or displayed by the Liquor Control Board or by the Government of British Columbia.

Canadian Pacific

To Vancouver via Ocean Falls and Way Ports
SS. "Princess Adelaide" every Friday at 10 p.m.

To Vancouver direct
SS. "Princess Louise," Aug. 1st, 15th, 29th, Sept. 9th.
SS. "Princess Alice," Aug. 8th, 19th.
SS. "Princess Charlotte," Aug. 22nd.

To Ketchikan, Wrangell, Juneau and Skagway
SS. "Princess Alice," Aug. 3rd, 14th.
SS. "Princess Louise," Aug. 10th, 24th, Sept. 4th.
SS. "Princess Charlotte," Aug. 17th.

For Information and Reservations
W. L. COATES, Gen. Agent, Prince Rupert, B.C.

CLASSIFIED

FOR SALE

FOR SALE—18-foot open gasboat, four cycle engine, apply E. Davidson, Seal Cove. (185)

GENTLEMEN—Personal drug sundries. Highest Grade Latest. Delivered, 15 for $1. (plain wrapper). Pacific Supply 751 Granville, Vancouver.

SACRIFICING Factory samples. 10-piece Chesterfield Suites $72.50; 10-Piece Walnut Finish Bedroom Suites $69.50; 38-Piece Breakfast Room Groups $21.00. Many other bargains. Terms if desired. Julius Shore Mail Order House. 1402 Bekins Bldg., Vancouver.

PERSONAL

MEN,—Get vigor at once. New Ostrex Tonic Tablets contain raw oyster invigorators and other stimulants. One dose peps up organs, glands. If not delighted, maker refunds few cents paid. Call or write, Ormes Limited. tf.

the new oval

bottle

26½ oz.
$3.25

The same fine old whisky but now in a new flat bottle—handier, more convenient, it fits the pocket—both ways!

JOHNNIE WALKER
Born 1820—Still going Strong
RED LABEL
Older and better than ever
Distilled and Bottled by ourselves in Scotland.

This advertisement is not published or displayed by the Liquor Control Board or by the Government of British Columbia.

Mr. and Mrs. J. G. Johns and son, who have been on a holiday trip to Vancouver, returned to the city from the south on the Prince George this morning.

Dr. and Mrs. C. A. Eggert, formerly of this city and for the past several years residing in Vancouver, are expected here very shortly for a visit.

FREE COUPON

GOOD FOR ONE FULL-SIZED PACKAGE OF

BRAID'S TRU-JEL JELLY POWDER

Any flavor, with purchase of four packets at regular price

HAND THIS COUPON TO YOUR GROCER

JELLY POWDER · BAKING POWDER
TEA · COFFEE · SPICES · EXTRACTS

BRAID, TUCK & COMPANY Ltd.
VANCOUVER, B.C.

TO GROCERS: Return this coupon to Braid, Tuck & Co. Ltd., and receive credit for one packet of Tru-Jel

"LISTEN IN TO" PLAIN JANE and JIM
C·K·W·X
EVERY MORNING AT 8·35

Stationery Special

Highest Quality Plain and Fancy Linen
PAPETRIES

Special One-Third Off

....

Jonteel Bath Powder
Special, 60c

Duska Bath Powder
Special, $1.00

Cara Nome Bath Powder
Special, $1.00

Ormes Ltd.
The Pioneer Druggists

The Rexall Store Phones: 81 & 82

Open Daily From 8 a.m. till 10 p.m.
Sundays and Holidays From 12 noon till 2 p.m., 7 p.m. till 9 p.m.

The Dunes

Surf bathing at Tlell, B.C. (below).

Spend your vacation amidst the beautiful surroundings of Tlell at "THE DUNES" (above) at reasonable cost. Write for literature & rates to—

MADAM RAJAUT
Tlell, B.C.

The Fish which made Prince Rupert Famous

"Rupert Brand"
SMOKED
BLACK COD

Prepared Daily By

Canadian Fish & Cold Storage Co., Ltd.
PRINCE RUPERT, B.C.

LOCAL NEWS

Dance, Moose Hall tonight. Novelties, cash prizes. Adm. 35c.

Mrs. P. W. Anderson is spending a couple of weeks at Frizzell's Hot Springs near Port Essington.

Flower growers are asked to enter in the show Monday any flowers they may have in bloom. (186)

Saturday specials! Thrifty values of first grade meat, Fulton Meat Market. Call or phone 683. Delivery.

Mrs. J. G. Steen left this morning to spend a week or so at Frizzell's Hot Springs on the Skeena River.

Hundreds of tourists are coming Monday. Citizens are asked to make the flower show a success by exhibiting their flowers and attending the show. (186)

W. E. Denning and son left on the Laura F this morning for Frizzell's Hot Springs on the Skeena River where they will spend the coming week.

Mr. and Mrs. G. A. McMillan and son, Allan, and daughter, Mary, returned to the city on the Prince George this morning from a trip to Vancouver.

A. G. Annan, proprietor of the Endako Hotel, and Mrs. Annan, who are in the city receiving medical treatment, expect to be here about ten days longer before returning to the interior.

Tonight's train, due from the east at 10:20, was an hour late on leaving Prince George and will probably be a couple of hours late in arriving here.

Mr. and Mrs. W. J. Larkworthy of New Hazelton, who have been on a trip to Vancouver, arrived in the city from the south on the Prince George this morning and will proceed to the interior on this evening's train.

Syd Hunter, who has been a patient at Tranquille Sanitarium for the past few months, continues to make good progress toward recovery and is expected to be able to leave the institution in about a couple of months.

A. O. Franks and daughter, Miss Elsie Franks, are sailing this afternoon on the Prince George for Stewart where they will spend a couple of weeks visiting with Mr. Franks' son-in-law and daughter, Mr. and Mrs. Roy Becker.

George Beachamp, for drunkenness, was fined $25, with option of seven days' imprisonment, by Magistrate McClymont in city police court this morning. Finlay Robinson, similiarly charged, was remanded until this afternoon.

Announcements

Bazaar for Boys' Band September 19.

Catholic Bazaar, October 7 and 8.

Canadian Legion Bazaar, October 15.

Baptist bazaar carnival, Oct. 24.

L. O. B. A. Bazaar, November 19

PERFECTION IN CANNED SALMON

GOLD SEAL
Fancy Red Sockeye

PINK SEAL
Finest Pink Salmon

Packed by the only Salmon Canning Company with an all the year round payroll in Prince Rupert.

"Give me this breakfast any morning."
SAYS ROCHELLE HUDSON

HERE'S my recipe for perking up an appetite on warm summer mornings," says this lovely screen star. "First, a glass of orange and lemon juice, chilled real cold. Then a bowl of crisp Quaker Puffed Rice with berries. Next comes a sweet roll, heated in the oven, and a cup of well-made hot chocolate." Serve this tempting breakfast to your family tomorrow morning. Your grocer has all the ingredients you need.

DIGESTS FASTER!

QUAKER PUFFED RICE HAS THE SPEEDY DIGESTIBILITY SO IMPORTANT TO BUSY PEOPLE IN THESE HIGH-TENSION TIMES. COMPARE THESE TWO FINE BREAKFASTS: THIS QUAKER PUFFED RICE BREAKFAST WAS DIGESTED IN THE STOMACH 45 MINUTES FASTER THAN BREAKFAST NO II, ACCORDING TO TESTS MADE BY DR. PAUL G. DICK, CHICAGO.

BOTH QUAKER PUFFED WHEAT AND PUFFED RICE ARE SHOT FROM GUNS BY THE FAMOUS PROCESS QUAKER ORIGINATED. THEN THEY'RE DOUBLE-CRISPED AND TRIPLE-SEALED TO GUARD THEIR CRUNCHY CRISPNESS TO YOUR TABLE.

INNER WAX BAG
SEALED CARTON
OUTER WAX WRAPPER

Monday is the flower show day. Co-operation with Horticultural Society is asked in order to make this biggest event yet. (186)

T. A. Bryant, teacher of the Indian school at Metlakatla, returned to the city on the Prince George this morning from Vancouver.

Misses Beatrice Berner and Frances Thomson of this city will be entering St. Paul's Hospital at Vancouver this fall to take up a course of training as nurses.

Miss Jean Harrison R.N., lady superintendent of the Prince Rupert General Hospital, will leave on this evening's train for Winnipeg for her annual vacation.

Thomas A. Kelly, well known Queen Charlotte Island logging operator, and W. S. Brooks of the Powell River Co., who have been on a visit to Mr. Kelly's logging camp at Atli Inlet, Queen Charlotte Islands, arrived yesterday from the Islands on the Kelly Logging Co.'s service boat Nora Jane and will leave on this evening's train for Vancouver with stops at Vanderhoof and Jasper enroute. Mr. Kelly's son, Thomas Kelly jr., arrived from Vancouver on the Prince George this morning enroute to the Islands.

LAND ACT

Notice of Intention to apply to Lease Land

In Prince Rupert Land Recording District of Range 5, Coast, and situate in Hudson Bay Pass midway between Baron and Dundas Islands, being one-half mile south of the most northerly of the Nares Islands.

Take notice that Robert Irvine, of Prince Rupert, occupation Shell dealer intends to apply for a lease of the following described foreshore lands:—

Commencing at a post planted on a rock one-half mile south of the most northerly of the Nares Islands, thence west 15 chains; thence south 15 chains thence east 15 chains; thence north 15 chains to point of commencement and containing 22.5 acres, more or less.

ROBERT GLEN IRVINE
Dated May 20th, 1936.

LAND ACT

Notice of Intention to appply to Lease Land

In Prince Rupert Land Recording District of Range 5, Coast, and situate fronting on the north shore of the most southerly of the Nares Islands.

Take notice that Robert Irvine of Prince Rupert, occupation Shell dealer intends to apply for a lease of the following described foreshore lands:—

Commencing at a post planted on a rock 200 feet north of the north shore of the most southerly of the Nares Islands thence west 15 chains; thence south 15 chains thence east 15 chains; thence north 15 chains to point of commencement and containing 22.5 acres, more or less.

ROBERT GLEN IRVINE
Dated May 20th, 1936.

DELICIOUS
SUMMIT ICE CREAM
In ½-Gallons and Gallons
VALENTIN DAIRY
PHONE—657

Mrs. T. Priest and child returned to the city on the Prince George this morning from a holiday trip to Vancouver.

Judge and Mrs. F. McB. Young arrived in the city on the Prince George this morning from Vancouver where they now reside following Judge Young's retirement from the County Court bench here a few years ago. They will be returning south tomorrow night. Meantime they are receiving a hearty welcome from many old friends.

Sterling Food Markets Ltd.

BROOKFIELD EGGS
"A" Grade Large
In Cartons
3 doz. $1.00
per doz. 35c

BEEF
Pot Roast, lb. 10c
Oven Roast, lb. .. 12½c
Prime Rib, lb. 15c
Brisket, 3 lbs. 25c

FRESH KILLED
Ox Hearts, 3 lbs. .. 25c
Ox Tongues, lb. ... 20c

YOUNG VEAL
Rumps, lb. 18c
Shoulder, 4 lbs. ... 50c
Rolled Roasts, lb. . 22c

SWIFT'S LARD
In Cartons, per lb. 17c

Cottage Rolls, lb. .. 25c

LAMB
Shoulder, lb. 17c
(trimmed)
Legs, lb. 25c
Breast, lb. 10c

Fresh Whipping Cream
Arriving every Friday

NEW ROYAL HOTEL
J. Zarelli, Proprietor
"A HOME AWAY FROM HOME"
Rates $1.00 up
50 Rooms Hot & Cold Water
Prince Rupert, B.C.
Phone 281 P.O. Box 196

SOUTH TO VANCOUVER
Calling at Ocean Falls and Powell River

Steamer leaves PRINCE RUPERT
Mondays, 3 p.m., and Saturdays, 7 p.m.

Canadian National Steamships
V8-36

Union Steamships, Limited

Steamers leave Prince Rupert for Vancouver:

T.S.S. CATALA EVERY TUESDAY, 1:30 P.M.
Due Vancouver, Thursday p.m.

T.S.S. CARDENA FRIDAY, 10:30 P.M.
Due Vancouver, Monday a.m.

ROUND TRIP FARE leaving Sunday 8:00 P.M. calling Pt. Simpson, Stewart, Anyox, Naas River returning Tuesday, $14.40

Further information regarding sailings and tickets from R. M. SMITH, Prince Rupert Agent, Third Ave. Phone 568

BUY USED FURNITURE
— AND —
YOU WILL SAVE MONEY

We Have a Good Selection of Furniture and Different Articles at Very Reasonable Prices

D. ELIO
FURNITURE EXCHANGE
Phone Green 421 Third Avenue

HOW TO MAKE ICED TEA

Infuse six heaping teaspoons of Salada Black Tea in a pint of fresh boiling water. After six minutes strain liquid into two-quart container. While hot, add 1½ cups of granulated sugar and the juice of 2 lemons. Stir well until sugar is dissolved; fill container with cold water. *Do not allow tea to cool before adding the cold water,* otherwise liquid will become cloudy. Serve with chipped ice.

"SALADA" ICED TEA 722

ON WARM summer days a bowlful of Kellogg's Rice Krispies provides real nourishment in delicious, cooling form.

So crisp they crackle in milk or cream.

Easy to serve. Easy to digest. At supper or bedtime they promote restful sleep.

At grocers everywhere in the Mother Goose story package. Made by Kellogg in London, Ontario. Quality guaranteed.

SO CRISP they actually crackle in milk or cream

WAS HERE FORMERLY

Flower Judge Tells Rotary Club Of Making Trip up River—Congratulated Horticultural Society

"The Horticultural Society is to be congratulated on its efforts towards beautifying the city. I suggest that the people of Prince Rupert should assist it in every way in putting on their annual show next Monday." That was the expression of E. W. White, horticulturalist from Victoria, who is in the city judging the gardens and who will judge the exhibits at the annual rose and flower show on Monday. He addressed the Rotary Club at its weekly luncheon in the Commodore Cafe yesterday. Other guests at the luncheon were W. A. Johnson of the Azuza, Cal., Rotary Club, C. R. Gilbert of Terrace, Lieut. Commander E. R. Mainguy R.C.N. of H.M.C.S. Vancouver and Capt. J. R. Elfert of Prince Rupert.

Mr. White was in reminiscent mood on opening his address. He told of having worked under R. M. Winslow at the time Mr. Winslow was provincial horticulturalist. He also told of landing in Prince Rupert 25 years ago, going up the river on the steamer as far as Hazelton and spending the summer with the government agriculturalist in the country between Hazelton and Prince George, preparing a report on the agricultural possibilities of the country. At that time it was thought that Prince Rupert would become a big city of fifty thousand population almost immediately.

In Terrace early this week Mr. White visited the old landing place at Kitsumkalum, now a part of the estate of R. L. McIntosh of Prince Rupert, which was recently washed away by the floods. Mr. McIntosh told him of seeing the last of the old buildings slip into the flood and float down the river.

Speaking of the garden and flower competitions, it was in line with the competitions now going on in Berlin and also with the playground competitions being carried out by the Gyro Club. Men had always liked competitions since the beginning of time.

Thinking of the letters comprising the word "garden" the speaker mentioned the word "grit" as being necessary to tackle a gardening job in this city. A vast amount of energy was required to get proper results.

The next letter was "A" which stood for "ambition." Most people, some time had sufficient ambition to start a garden but it required a very great deal to keep them working until success was achieved. Next there came to his mind the word "rational." Many people had great ideas of what they might do but it was wise to start in a small way. Design was very important in laying out the garden.

Finally gardening encouraged neighborliness. People who had gardens usually like to fraternize. They helped each other and got to know each other better.

WHIFFLETS
From the Waterfront

With a good sized list of passengers, C. N. R. steamer Prince George, Capt. H. E. Nedden, arrived in port on time at 10 o'clock this morning from Vancouver, Powell River and Ocean Falls and sails at 3 o'clock this afternoon for Anyox and Stewart whence she is scheduled to return here tomorrow evening southbound.

The well known power yacht Taconite, having on board W. E. Boeing of Seattle and party, is due in port this afternoon in the course of another cruise along the coast. The big twin - motored Douglas flying boat, piloted by Clayton L. Scott, which operates with the Taconite, arrived at 10:45 this morning from down the coast and is tied up at the Imperial Oil dock.

Today's Weather

Triple Island—Cloudy, moderate southeast wind; barometer, 29.80; light chop.

Langara Island—Raining, overcast, moderate southeast wind, sea choppy.

Terrace—Cloudy, calm, 57.
Alice Arm—Cloudy, calm, 58.
Stewart—Cloudy, calm, 53.
Hazelton—Cloudy, calm, 54.
Smithers—Part cloudy, calm, 56.
Burns Lake—Clear, calm, 55.

Misses Sybil Hellawell and Nancy Pallant of the student nursing staff of the Prince Rupert General Hospital returned to the city on the Prince George this morning after holidaying in Vancouver

GAY FILM PRESENTED

Comedy "The Ghost Goes West" Featured at Capitol Theatre

"The Ghost Goes West," a gay, romantic comedy, comes as the feature offering to the screen of the Capitol Theatre here this weekend and promises to be popular. The handsome young Robert Donat has the leading role with Jean Parker and Eugene Pallette heading the supporting cast.

The story follows the amazing and amusing adventures of a handsome and amiable "spook" who haunts an ancient Scottish castle. When a wealthy American food merchant buys the castle the spook goes with it as it is moved stone by stone to America. Donat plays the dual role of the ghost and its debt-ridden descendant. A series of hilarious situations develop when the ghost suddenly makes its appearance aboard a luxury liner. The story reaches a surprise comedy climax when it is decided to use the ghost in publicizing a grocery business.

Elsa Lanchester and Patricia Hilliard are also prominently cast in the picture.

Miss M. Anderson and Miss M Halliday of Winnipeg arrived in the city on the Prince George this morning from Vancouver in the course of a trip to the coast and are guests for a couple of days of Miss Anderson's brother and sister-in-law, Mr. and Mrs. Ernest Anderson. They will leave tomorrow evening on their return to Vancouver.

Having on board a party of officials of the American Can Co., Pilot Herb Munter of Ketchikan arrived here yesterday afternoon at 4:45 from Ketchikan and, after a brief stay, hopped off on his return north.

Dora Larsen, charged with prostitution under the Vagrancy Act was sentenced by Magistrate McClymont in city police court this morning to the two days she had already spent in the lock-up and was advised to leave town.

CAPITOL Tonight & Saturday
Last Complete Show, 9:05

SPECIAL FOR THE SCOTS OF RUPERT
This British Picture is a Romantic Comedy of the Scottish Highlands—and the Clan Glourie—Robert Donat as Donald Glourie, Kilts and Everything!

A GIRL WITH TWO IDENTICAL LOVERS ...ONE HUMAN... THE OTHER A GHOST!
Imagine her bewilderment...pursued by two handsome lovers who looked like twins... whom did she choose ... the human or his ghostly rival? .....

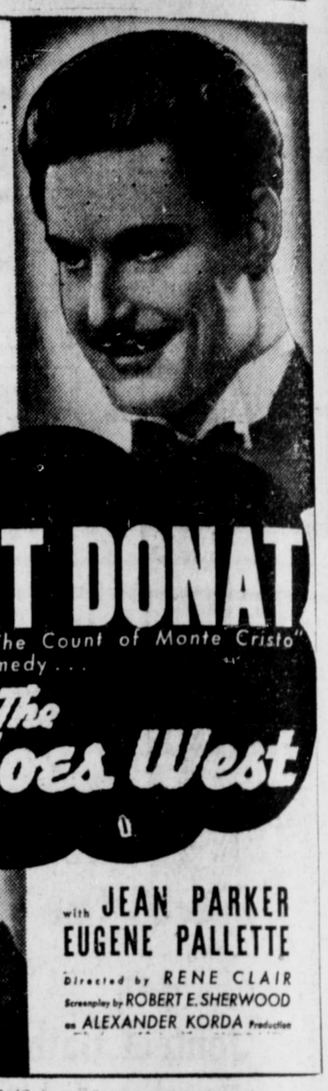

ROBERT DONAT
sensational star of "The Count of Monte Cristo" in a gay romantic comedy...
The Ghost Goes West
with JEAN PARKER EUGENE PALLETTE
Directed by RENE CLAIR
Screenplay by ROBERT E. SHERWOOD
an ALEXANDER KORDA Production

(At 7:42 & 9:36)
Also NEWS, CARTOON, COMEDY

WILSON'S FLY PADS
REALLY KILL
One pad kills flies all day and every day for 2 or 3 weeks. 3 pads in each packet. No spraying, no stickiness, no bad odor. Ask your Druggist, Grocery or General Store.
10 CENTS PER PACKET
WHY PAY MORE?
THE WILSON FLY PAD CO., Hamilton, Ont.

Buy at Mussallem's
QUALITY GROCERIES
LOWEST PRICES
Mail orders receive prompt and careful attention
Confectionery Store
In Connection
MUSSALLEM'S ECONOMY STORE

AUGUST SALE
Bedroom Suite—Walnut Bed, Dresser Chiffonier $65.50
Mattress and Spring Extra
Chesterfield Suite in Tapestry $89.50
MacKENZIE'S FURNITURE

COAL
TO PLEASE EVERYBODY
Satisfaction Guaranteed
FAMOUS EDSON ALBERTA COAL
BULKLEY VALLEY COAL
VANCOUVER ISLAND COAL
PRINCE RUPERT FEED COMPANY
PHONE: 58 and 558

Hyde Transfer

Jasper Coal
All Kinds Of Dry Firewood

PHONE 580
Office
315 Second Avenue

JONES Family Market
PHONE—957 PHONE—957

SPECIALS

FRESH KILLED BULKLEY VALLEY STEER BEEF

Prime Rib Roll, 4 lbs. & 1 lb. D. A. Bacon	$1
Rump Roast of Beef, 6 lbs. & 1 lb. Bakeasy	$1
Sirloin Tip of Beef, 4 lbs. & 1 lb. D. A. Bacon	$1
T-Bone Roast, 4 lbs. & 1 lb. D. A. Bacon	$1
Pot Roast of Beef—6 lbs.	50c
Corn Beef, 4 lbs. & 1 Cabbage	25c
Steak, 2 lbs. & ½ lb. Kidney	25c
Hamburger, 3 lbs. & 1 lb. Onions	25c
Short Ribs—3 lbs.	25c
LAMB	
Legs of Lamb—Small each	$1
Rolled Shoulder of Lamb—per lb.	20c
Stew Lamb, 2 lbs. & 1 tin of Peas	25c
VEAL	
Shoulder of Veal—per lb.	10c
Stew Veal, 2 lbs. & 1 tin of Peas	25c

Rose and Flower Show

In Store Formerly McCutcheon's Drug Store, Diagonally Across From Prince Rupert Hotel

Admission - - - - 10c

Exhibitors will please have flowers in place Sunday night or by 8:30 Monday morning.

Prince Rupert Horticultural Society

The SINGER Make-it-Yourself Plan

To help you have more and prettier clothes. To help you have clothes for yourself and children, rugs, draperies and countless other articles for the home AT ONE-THIRD THE COST OF READY-MADES. This unique plan is available to every purchaser of a Singer at no extra cost. A service that ordinarily would cost you from $50.00 to $75.00.

You not only learn to sew but also to cut and to fit and are given one MEASUREMENT CHART (made to your figure). Turn in your present machine as part payment. Then pay the balance monthly from the savings on the new things you make.

An expert instructor of the SINGER SERVICE DEPARTMENT will arrive Friday the 7th. Consultation and registration the 8th. Classes start Monday the 10th. For further information call or phone 6.

McRae Bros. Ltd

If you have something to sell, a classified advertisement in this paper will soon let you know if there is a buyer in the city.

"TILLIE THE TOILER" It'll Take an Astronomer to Find it —By Westover