PROVINCIAL LIBRARY
VICTORIA, B.C.

Today's Weather
(8 A.M.)

Prince Rupert — Clear, light north wind; barometer, 30.38; temperature, 37; sea smooth.

The Daily News

NORTHERN AND CENTRAL BRITISH COLUMBIA'S NEWSPAPER

Tomorrow's Tides

High	10:58 a.m.	22.4 ft.
	23:53 p.m.	19.6 ft.
Low	4:40 a.m.	7.1 ft.
	17:40 p.m.	2.9 ft.

Vol. XXV., No. 276. PRINCE RUPERT, B.C., WEDNESDAY, NOVEMBER 25, 1936 PRICE: 5 CENTS

PROVINCIAL LIBRARY 164 31 Mar 1937

Seventh Victim of Juneau Avalanche

Fighting Though Weather Unfavorable

SNOWFALL IN MADRID

Unfavorable Weather Slows Up Fighting—British Ambassador Makes Demand—France's Warning

Blockade Ignored

Staffs of German and Italian Embassies are Leaving Capital Of Spain Following Closing

MADRID, Nov. 25:— Snow and bad weather is now somewhat holding up military operations in connection with the siege of Madrid. Fighting aircraft have been held down but artillery is still active. The Fascist rebels claimed late last night to have advanced to a point immediately north of University City and also announced that they were now able to cross the Manzanares River without being fired upon. Lines of communication have been improved. The Socialist forces declared 2000 rebel troops had been surrounded in University City.

Socialists made the further charge last night that German cable boats were laying mines outside the port of Bilboa.

The German embassy staff left Madrid last night following the closing up of the embassy by the Socialist government authorities yesterday for alleged improper sheltering of rebel refugees and the Italian staff was preparing to leave within twenty-four hours. Both embassies for some time had been manned only with skeleton staffs. The United States embassy is being removed from Madrid to Valencia for safety.

Reply Unsatisfactory

LONDON, Nov. 25:—The British ambassador yesterday delivered another note to General Francisco Franco, leader of the Spanish insurgents, demanding protection for British residents in Spain and guarantee of their safe evacuation Franco, however, would not commit himself further than to say, as he had done before, that safety zones would be established. This is considered to be too indefinite to be satisfactory as an answer.

France Gives Notice

PARIS, Nov. 25:— France has notified both sides in the civil war that it will not permit interference with its shipping at sea and is prepared to defend it, if necessary, with its naval forces. Both Great Britain and France have refused to recognize the blockade of Barcelona, feeling that the Spanish rebels have not enough ships to enforce it anyway. Neither Great Britain or France will recognize either side in the civil war as belligerents.

Warships of a dozen nations were reported last night to be rushing toward the Spanish coasts to protect their shipping interests if necessary. A British cruiser and nine destroyers had been dispatched, it was reported.

KELOWNA CONVENTION

KELOWNA, Nov. 25:—The Kelowna Gyro Club is already making preliminary plans for the district convention of Gyro International to be held here next summer. There will be delegates from all principal cities and towns of British Columbia and Washington.

BIRTH NOTICE

There was born Monday, November 23, in the Prince Rupert General Hospital, a son to Rev. and Mrs. Lawrence C. Jensen.

MONTREAL CONCERN IS GIVEN ORDER BY GOV'T OF BRITAIN FOR SHELLS

MONTREAL, Nov. 25:—The National Steel Car Co. announces the receipt of a small order for shells from the British government. The company is expecting further business of this kind.

PACT NOW SIGNED UP

German - Japanese Agreement Directed Against Communist Internationale

BERLIN, Nov. 25: (CP)—Germany and Japan today signed an agreement directed against the Communist Internationale.

The agreement asserts that the international Communist organization aimed at directing and violating existing states with all means.

The agreement also says that the two contracting governments believe that tolerance of alleged Russian interference threatens world peace.

NAZIS ARE INDIGNANT

Their Ire Aroused by Award Of Nobel Prize to "Traitor"—Argentinean Alsa Honored

BERLIN, Nov. 25:—Nazi authorities here indignantly describe as a "shamless insult" to Germany the awarding of the Nobel Peace prize for 1935 to Karl von Orvietsky who was only recently released from an internment camp where he had been held in protective custody as a political enemy of the Nazi state. German authorities dub von Orvietsky as a "notorious traitor" to Germany.

Announcement was made yesterday at Stockholm of the award of the 1935 Nobel Peace Prize to von Orvietsky as well as the award of the 1936 prize to Dr. Carlos Lamas, Argentinean foreign minister and member of the permanent World Court at Geneva.

Weather Forecast

(Furnished through the courtesy of the Dominion Meteorological Bureau at Victoria and Prince Rupert. This forecast is compiled from observations taken at 5 a.m. today and covers the 36 hour period ending 5 p.m. tomorrow).

Pressure remains abnormally high over this province and fine weather continues from the coast east to the Okanagan and Kootenays accompanied by light frosts.

West Coast of Vancouver Island—Moderate north and east winds, partly cloudy with little change in temperature.

Prince Rupert District—Light shifting winds, partly cloudy and cold at night.

Queen Charlotte Islands—Moderate to fresh north and east winds, partly cloudy and mild with probable showers.

WINNIPEG WHEAT PRICES

WINNIPEG, Nov. 25:—November wheat was quoted at $1.07⅝ on the Winnipeg market yesterday. The December price was $1.05⅜ to $1.05½.

New Type of British Army Plane

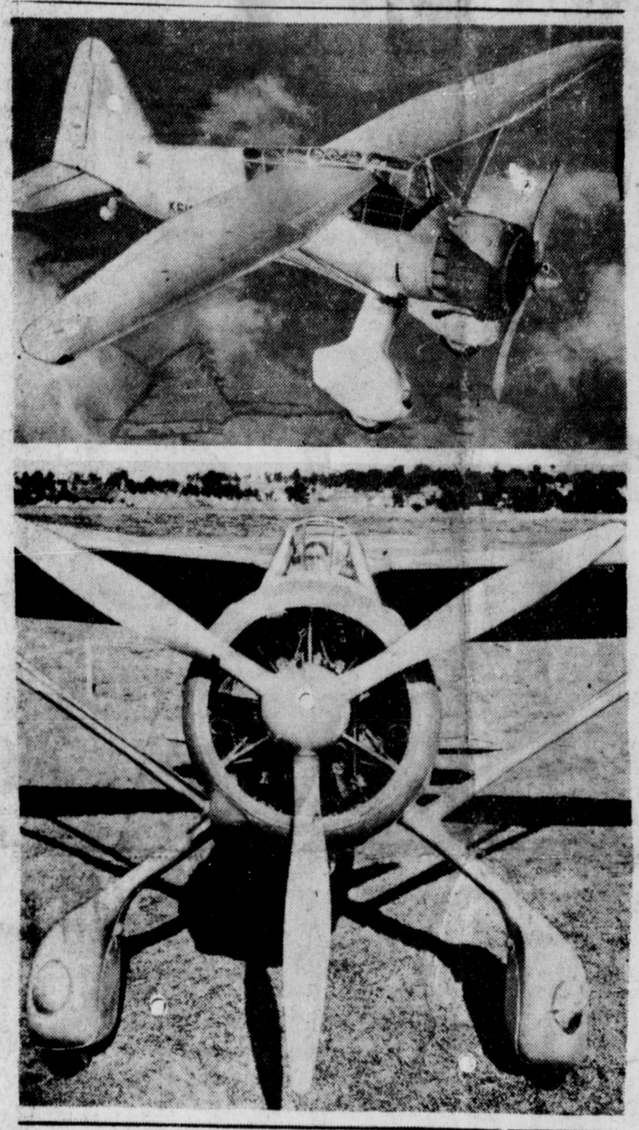

Here are two excellent views of the new type monoplane, recently completed for the British Royal Air Force, in flight at Yeovil during tests. The plane, known as the Westland army co-operation monoplane, is said to be capable of tremendous speed. It is exceptionally high in the wing and features a raised, transparent cockpit, enabling the pilot to see all around him. The landing wheels also are of unusual design, streamlined and with powerful landing lights built in.

Downtown Store Is Burglarized

Most of Goods Recovered and Four Boys Placed Under Arrest

Constables Donald Stewart and Walter Middleton of the city police last evening apprehended four boys of juvenile age and recovered most of the goods and cash which was taken during Monday night when McRae Bros. store on Third Avenue was burglarized. Entry was made to the store by forcing a side window near the rear. Some $9 in cash was taken from the till as well as a variety of goods including toy guns and knives. The boys, who have been previously in trouble, appeared before Magistrate McClymont this morning and were remanded until tomorrow.

Robbers of Mail Are Being Sought

Police In Vancouver Keep Up Hunt For Snatchers of Registered Sacks in Fog

VANCOUVER, Nov. 25: (CP)—Royal Canadian Mounted Police and other authorities are searching for thieves who stole ten packages of registered mail from an expresse truck during a dense fog Monday night.

THREE MORE GERMANS ARRESTED IN RUSSIA; SEEK STICKLING BACK

BERLIN, Nov. 25:—Three more Germans, one an engineer, have been arrested on espionage charges, and are being held incommunicado, it was learned here last night. Although execution was set for today, efforts were still being made here to secure commutation of the death sentence and exchange of Emil Stickling, German engineer, sentenced to death in Siberia for mine sabotage, for a Soviet prisoner or prisoners being held in Germany. Chancellor Adolf Hitler has threatened to break off diplomatic relations with Russia if Stickling is executed. Stickling was saved from death by a federal order, it was learned from Moscow late today.

Live Long and Happily

LONDON, Nov. 25: (CP)—Enough of the right food, easy access to fresh air and shelter with comfort and an easy mind, were the prescriptions for good health by Lord Horder at the Royal Medical School.

ONE OF SIAMESE TWINS DIES; BODY OF OTHER DETACHED BY SURGEON

NEW YORK, Nov. 25: (CP)—Lucio Codina, one of the pair of Siamese twins, died of pneumonia last inght but the brother, Simplicio, still lived today, having been parted by a surgeon's knife from the body of the dead twin.

BIG PLANE IS MISSING

Search Instituted For Pilot Chet Brown and Many Passengers In Gulf of Alaska

CORDOVA, Alaska, Nov. 25: (CP)—Believing that Pilot Chet Brown, his mechanic and twelve passengers had been forced down in a tri-motored plane in the Gulf of Alaska or on a beach, search pilots today looked for clearing weather to permit a search for the plane which has not been reported since early Tuesday when it took off under poor conditions.

PULP MILL STILL LIVE

Pacific Pulp and Paper Industry Has Story About Project

The trade journal "Pacific Pulp & Paper Industry" published in Seattle has half a column in the November number telling of the recent visit of the pulp and construction men to Prince Rupert. Mr. Buckley informed the representative of the journal that everything was going nicely and that the project was "reaching fruition after many months of negotiation, interruption and delay." He also is said to have stated that "a definite announcement regarding construction would be made shortly."

The final paragraph of the article says: "The Buckley party made a flying visit to Terrace, some miles east of Prince Rupert on the Skeena River to look over some timber limits and discuss means of transporting the pulpwood to the tidewater mill."

HIS DEATH IS SUDDEN

Heart Attack Proves Fatal to George Broderius, Resident Here Since Early Days

George Broderius, a well known resident of Prince Rupert since the very early days, passed away last night in the Prince Rupert General Hospital after having been seized with a heart attack earlier in the evening at his residence between First and Second Avenues near the Commercial Hotel.

Mr. Broderius came to Prince Rupert some twenty-eight years ago and built the old Grand Trunk Hotel property. For some years he had been engaged in the occupation of longshoring.

Sixty-five years of age, Mr. Broderius was born in the United States

Funeral arrangements are in the hands of the B. C. Undertakers.

Little Girl Succumbs After Being Pinned In Wreckage For Two Days

Rescue Workers Continue Work of Digging For Further Bodies Believed to be Held in Debris of Avalanche

JUNEAU, Alaska, Nov. 25: (CP)—Lorraine Vanali, little three-year old girl, was dead today shortly after being removed from the wreckage of the landslide of early Monday morning where she had been trapped for two days. Her cries having attracted rescue workers yesterday afternon, the child appeared to be unhurt when first she was found pinned under debris but she later died in hospital. She was the seventh known victim of the slide. Search is being continued for several others who are still missing.

ITALY MAY PAY DEBTS

Mussolini to Propose Sending Surplus Exports to United States

WASHINGTON D. C., Nov. 25:—It was reported last night that Premier Benito Mussolini, through his ambassador here, was about to submit to the United States a proposal for the payment of Italy's war debt to the United States with surplus exports.

The Italian ambassador declared that he had received no instructions yet and both State and Treasury Department said that no negotiations had so far been opened.

It is understood that Premier Mussolini desires to float another loan in this country which he cannot do as long as the war debt payments are outstanding.

Through Trains Running Again

Through traffic has again been restored on the local line of the Canadian National Railways. The first train to get in from the east in over a week arrived here at 4 o'clock this morning, having crossed the Salvus bridge, which had been damaged by high water, last evening. The regular train for the east is leaving here on time at 6 o'clock this evening, it was announced this morning.

Today's Weather
(Government Telegraphs)

Triple Island—Clear, calm, sea smooth.

Langara Island—Clear, calm to fresh east wind; barometer, 30.16; temperature, 45; sea choppy.

Dead Tree Point — Overcast, calm; barometer, 30.36; temperature, 36; sea smooth.

Estevan—Clear, calm; barometer, 30.34.

Victoria—Clear, northerly wind, 12 miles per hour; barometer, 30.38.

Vancouver—Foggy, calm; barometer, 30.40.

Prince George — Clear, calm; barometer, 30.64.

Terrace—Part cloudy, east wind, 38.

Anyox—Clear, calm, 30.

Hazelton—Cloudy, calm, 26.

Smithers—Fog, calm, mild.

Burns Lake—Fog, calm, 20.

Fnds Teacup Nugget

NYLSTROOM, S. A., Nov. 25: (CP)—There's a new gold rush with prospecting in full swing near here following a report of the finding of a gold nugget "almost as big as a teacup."

Currie Gets Contract For Naval Centre

Olof Hanson M.P. has been advised by the minister of public works at Ottawa that an order-in-council has been passed awarding the contract for the alterations and additions to the Royal Naval Volunteer Reserve building at Prince Rupert to John Currie & Sons of Prince Rupert.

COLLISION OF TRAINS

Ghastly Tragedy Just Outside Loop District of Chicago Last Night

CHICAGO, Nov. 25:—Nine persons were killed and some sixty-five injured some probably fatally, in a collision of two elevated trains just outside the Loop district during the busy homeward rush hour last evening. The cause of the crash had not been definitely ascertained last night.

Both trains were laden with workers hurrying to their homes. The crash was head-on and the trains met with such force that they telescoped with ghastly results. Fire broke out after the collision.

One was a steel electric train and the other had wooden rail cars.

ENGLAND HAS FOG

Long Spell of Thick Weather Continues, Particularly in Central Part of Country

LONDON, Nov. 25:—Half of England was still fogbound last night with one of the longest spells of thick weather showing no signs of breaking. Leeds had its sixth straight day of fog which is prevailing for an exceptionally long period in central England. London is also getting its share of the fog.

Vancouver Wheat

VANCOUVER, Nov. 25: (CP)—Wheat was quoted at $1.06 on the Vancouver Exchange yesterday.

NEW YORK, Nov. 25: (CP)—Bar silver was trading at 45⅛c per ounce on the New York metal market yesterday.

THE DAILY NEWS.

PRINCE RUPERT - BRITISH COLUMBIA

Published Every Afternoon, Except Sunday, by Prince Rupert Daily News, Limited, Third Avenue

H. F. PULLEN - - - Managing-Editor

ADVERTISING RATES

Transient display advertising, per inch, per insertion	1.40
Classified advertising, per word, per insertion	.02
Local readers, per line, per insertion	.25

SUBSCRIPTION RATES

City delivery, by carrier, yearly period, paid in advance	$5.00
For lesser periods, paid in advance, per week	.10
By mail to all parts of British Columbia, the British Empire and United States, yearly period, paid in advance	3.00
By mail to all other countries, per year	9.00

Advertising and Circulation Telephone **98**
News Department Telephone **86**

Member of Audit Bureau of Circulations

DAILY EDITION Wednesday, Nov. 25, 1936

Alberta Situation

William Irvine of Alberta, writing in "The Canadian Unionist," organ of the All Canadian Congress of Labor, published in Toronto, is very critical of the Social Credit experiment in Alberta as being carried out by Premier Aberhart. He says in part:

"Political patronage has been rampant since Mr. Aberhart came to office. Able and trusted civil servants have been discharged wholesale without rhyme or reason except for the sake of finding positions for friends. The effect of this has been to demoralize the civil service. Moreover the scrip scheme which was to have acted on purchasing power like the infusion of new blood into the blood stream and keep on flowing endlessly, came to abrupt stop in a stagnant pool at the door of the provincial treasury.

"To make matters worse, there is a serious schism within the ranks of government supporters. The insurgent elements boiled over at the recent special sessions of the Legislature, and were seen to be directing the actions of the government from the back benches. The debt-reduction lgislation which they forced the government to pass, while meeting general approval, is not without its drawbacks. It created a furore among retired farmers and small investors, who, while losing their means of livelihood, have not been otherwise provided for.

"And on the top of all this comes the Premier's decision to muzzle the press. While some of his most ardent followers will welcome this action, it will not be a popular move. There is an innate love of freedom in the people of Alberta. Although the press may oppose the popular view and eve nthough it may be true that things are at times misrepresented, the people will resent any fascistic encroachments on civil liberties."

Mr. Irvine charges that Aberhart is trying to aggravate the Dominion government by encroaching on federal jurisdiction so far as to compel disallowance of some of his legislation.

"The reason of this obvious tactic is clear. Having at last become convinced of the absurdities which he undertook to perform, the Premier marches forth with 'God' on his lips and a chip on each shoulder. If the Dominion government would disallow an Act which could be claimed to be essential to the fulfilment of his promises, he would hail it with joy and put the onus of his failure on Dominion authority. Indeed, he has tried to force the press into that role and to attribute blame for his failure up to date, to federal opposition. If the Dominion government or the banks or the courts take any action, no matter how sound the reason for it may be, Mr. Aberhart will stage a war to the death against the 'Big Shots,' and his following will be consolidated."

"The writer goes on to show that the weakness of the opposition which is being consolidated is that it is only an oppostion and makes no proposals as to what is to take the place of the Aberhart policy in case of the defeat of the present government. If the new alignment is to have a chance of success, it must have specific and concrete proposals which will at least appear to be more adequate to the economic situation than those of the present Premier.

There is the possibility that the Premier may come forward with a bigger and better attraction every morning, if it should be required. All opposition is, according to Aberhart, being inspired by the "Big Shots" with the result that the people of Alberta are beginning to regard the "money power" as their chief enemy and will not follow those who are supporting it.

BUY YOUR XMAS GIFTS AT
Dry Goods & Novelty Shop

Children's Coats and Dresses
Hose, Gloves, Scarves
Novelty Evening Bags
Novelty Jewellery

Pick out your Christmas Gifts and we will lay them aside for you.

SALVATION ARMY HEAD IS COMING

Commissioner and Mrs. John McMillan of Toronto to be Important Visitors Here This Week-End

Visitors of more than usual importance and interest to Prince Rupert the latter part of this week will be Commissioner John McMillan of Toronto, head of the Salvation Army for Canada and Newfoundland, and Mrs. McMillan who are due to arrive on Thursday night's train from the east. A civic welcome will be extended at a meeting Friday night at the Salvation Army Citadel at which City Commissioner W. J. Alder will preside and on Saturday night there will be a public meeting. Saturday morning Commissioner and Mrs. McMillan will embark aboard the steamer Princess Norah for Ketchikan where a congress of native Army workers from Alaska and Northern British Columbia will be held. On Thursday afternoon of next week Commissioner and Mrs. McMillan will be in Prince Rupert again for a couple of hours going through to Vancouver on the Princess Norah. Accompanying the commissioner from Prince Rupert on the Ketchikan trip will be Brigadier Walter J. Carruthers, commander for Northern British Columbia and the Yukon, who is here from Wrangell to meet them, and Adjutant Eva Laycock and Captain E. Robertson of Prince Rupert.

To Visit Here

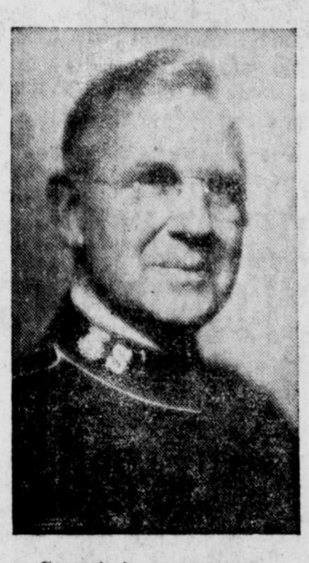

Commissioner McMillan

Mrs. McMillan

Commissioner McMillan was born in Scotland, the son of Salvation Army parents. He came to Canada with his parents while a young boy, was educated in Toronto and entered the Salvation Army Training School there. He was later made private secretary to Commandant Herbert Booth, son of the first general. After serving in that capacity for a time he was transferred to Australia with the Commandant. There he rose to be Field Secretary of Australia, the third highest office on that continent.

He returned to Canada as Chief Secretary, the second highest office here, only to be returned to the Old Country as Chief Secretary for field affairs and was stationed in London. His next move was to Chicago as Commander of the Central Territory and later he was transferred to New York, the most important territory in the United States.

In November last, Commissioner James Hay retired from the position of Commander of the Salvation Army in Canada, Alaska, Newfoundland and Bermuda and General Evangeline Booth appointed Commissioner McMillan as Territorial Commander.

Commissioner McMillan has the distinction of being the first Canadian trained officer to hold this high office.

Mrs. (Commissioner) McMillan has taken a keen interest in women's work, particularly in the Home League Department. In this connection while stationed in Great Britain she had under her direction between eighty and ninety thousand women.

Anniversary Of Their Wedding Is Celebrated

A surprise party was given last night for Dr. and Mrs. W. C. Aspinall, on the occasion of the thirty-sixth anniversary of their wedding. The evening was spent playing bridge, the winners being ladies, Mrs. B. Dalgarno and Mrs. E. W. Tucker; men's, L. C. Eby and Dr. W. C. Aspinall.

After refreshments had been served, E. W. Tucker, on behalf of the guests present, presented the "bride and groom" with a cake plate.

Those present were Dr. and Mrs. Aspinall, Mr. and Mrs. Ben Dalgarno, Mr. and Mrs. L. C. Eby, Mr. and Mrs. W. Gilchrist, Mr and Mrs. H. S. Meadows and Mr. and Mrs. E. W. Tucker.

Lord Tweedsmuir On First Flight; Views Edmonton

EDMONTON, Nov. 25: — Lord Tweedsmuir, Governor General of Canada, took his first airplane flight here yesterday when he went aloft for a sight-seeing flight of half an hour in a big transport plane of the Canadian Airways with Pilot Stan McMillan at the controls.

S. Salomen, formerly of the University Barber Shop in Edmonton, has arrived to take a position in Nelson's Barber Shop here.

Body Going From Terrace to Prince George For Burial

The body of Bror Osten Astrom, Canadian National Railways powderman, who lost his life in a blast in a railway rock pit at Amsbury on Sunday, is being sent from Terrace to Prince George where interment will be made. A casket was sent from here to Terrace by the B. C. Undertakers.

Hugh A. Mustard of Montesano, Wash., was a passenger aboard the Princess Louise this morning going through to Wrangell where his brother, Dr. Mustard, well known medical practitioner of the Alaska town, recently passed away. The remains will be taken south for interment.

If you wish to swap something—Try a classified

Timely Recipes

POACHED WHOLE WHEAT BISCUIT

Four whole wheat biscuit, 2 tbsps. brown sugar, 1 tbsp butter, 1½ cups milk.

Put biscuits in shallow baking pan or pie pan. Sprinkle with sugar; dot with butter and pour mlik around biscuits. Place pan in hot oven (450 degrees F.) about 15 minutes. Serve hot with warm milk from the pan. Yield: 4 servings.

NOTE:— Additional sugar and cream may be served if desired.

Mrs. J. H. Carson, who has been on a two weeks' trip to Vancouver, returned to the city from the south on the Prince Rupert this afternoon.

KEEP DRY!

Use Storm King Boots

THE ELGIN

A ¾-length rubber boot, shiny finish, that will protect you from the weather.

Sizes 11 to 6½

Where Most People Trade
FAMILY SHOE STORE LTD.
PHONE—357 (Estab. 1908) THIRD AVENUE

"I love delicate, shapely hands. I'd hold 'em myself if I could but I can't, so I do the next best thing . . . keep them in shape for holding. That is, I keep them out of scalding water and off the knuckle-bruising, nail-breaking scrub-board. I end washday backaches and headaches, too: do my best always, to make June Brides STAY June Brides by ending washday toil for them. They just give me the washing, snap my switch and I do the rest, speedily, thoroughly and without damage to the daintiest fabric. I'm YOURS for a small down payment. Find out about how I work and how easy I am to own."

Northern British Columbia Power Company Limited

An ELECTRIC WASHER Saves Time, Fabrics, Money

DON'T BE LATE
Order Your Xmas SUIT or COAT
today from House of Stone or House of Hobberlin clothes. Large selection, fit guaranteed.
LING - The Tailor
817 Second Ave. Phone 649

COAL
TO PLEASE EVERYBODY
Satisfaction Guaranteed
FAMOUS EDSON ALBERTA COAL
BULKLEY VALLEY COAL
VANCOUVER ISLAND COAL
PRINCE RUPERT FEED COMPANY
PHONE: 58 and 558

DELICIOUS
SUMMIT ICE CREAM
In ½-Gallons and Gallons
VALENTIN DAIRY
PHONE—657

FOR
FRESH MILK
Phone Red 608
Produced from our own cows daily
You can whip our cream but you can't beat our milk
Dominion Dairy

HOTEL NEW ROYAL
J. Zarelli Proprietor
"A HOME AWAY FROM HOME"
Rates $1.00 up
50 Rooms Hot & Cold Water
Prince Rupert, B.C.
Phone 281 P.O. Box 196

PERFECTION IN CANNED SALMON

GOLD SEAL
Fancy Red Sockeye

PINK SEAL
Finest Pink Salmon

Packed by the only Salmon Canning Company with an all the year round payroll in Prince Rupert.

Hyde Transfer
Quick Delivery
COAL
WOOD
Chairs & Tables For Rent
PHONE 580
Office
315 Second Avenue

News and Views of the Sport World

Perry and Vines Meet in New Year

British and American Court Aces To Compete in Professional Play on January 6

NEW YORK, Nov. 25: — Fred Perry, British tennis ace, who recently turned professional, will make his first appearance under the new status on January 6 at Madison Square Garden with Ellsworth Vines as one of his opponents.

No Pros No Snob

MANCHESTER, Nov. 25: (CP)—R. B Henderson, headmaster of a London school, has written to the papers refusing to being classed as a snob because he objects to athletes turning professional.

RECREATION TIME TABLE

The schedule for the gym classes at the local recreational centre is announced as follows:

High school girls—Grades 9 and 10, Mondays and Wednesdays at 4:00; Grades 11 and 12, Mondays and Wednesdays at 5:15.

Ladies' classes—Monday at 7 and 8:30; Tuesday at 7 and Wednesday at 7 and 8:30.

High school boys—Grades 9 and 10, Tuesdays and Thursdays at 4; Grades 11 and 12, Tuesdays and Thursdays at 5:15.

Men's classes—Tuesday at 8:30 and Thursday at 7 and 8:30.

Any persons wishing to join can still register at these classes.

Australians Are Heavy Bettors

ADELAIDE, Aust., Nov. 25: (CP)—South Australia bet $32,000,000 on horses in the year ending June 30, or $50 for every man, woman and child of the population, the State Treasury receiving $1,000,000 in betting tax.

Stole Lamps To Pay Bets

SALFORD, Eng., Nov. 25: (CP)—When a 16-year old boy pleaded guilty to stealing motor lamps from his employers, it was stated he had taken them to raise money to discharge betting liabilities.

Sunday Games Issue

GLASGOW, Nov. 25: (CP)—Candidates in the municipal elections here were asked by church and social leaders to declare "Yes" or "No" to the question whether games should be permitted in the public parks on Sunday.

Becomes Silent Monk

GLASGOW, Nov. 25: (CP) — James P. Campbell, a lawyer, onetime captain of the Glasgow University football team, is entering the silent order of the Cisterian monastery at Mount St. Bernard, Leicestershire.

Where Bags Are Good

STRASBORG, France, Nov. 25: (CP)—In Alsace a land-owner has no rights to the game on his estate and wild fowl have increased to such an extent the district is declared a paradise for nimrods.

Foord Catches Neusel

Ben Foord, South African heavyweight battler who beat Walter Neusel of Germany for the championship of Europe on November 18, is shown doing his morning roadwork at Korthaw, England, with a pair of racing greyhounds as pacers. The bout was fought at Harringay.

Both Chelsea and The Albion Seem to Want the Ball

This hectic duel for the ball took place at Stamford Bridge when Chelsea battled West Bromwich Albion in a first division football game. Spence, of Chelsea and Trentham, of the Albion, are the individual rivals with neither of the dribblers having much of an advantage.

RANGERS MOVE UP

Toronto Maple Leafs Are Still Having Bad Luck in National Hockey League

NEW YORK, Nov. 25: (CP)—Playing on the home ice last night, New York Rangers downed the Toronto Maple Leafs by a score of 5 to 1 and joined the idle Detroit Red Wings in a tie for first place in the American section of the National Hockey League. The Boston Bruins, with whom the Rangers had been tied for second place, had a one-all overtime draw with the Chicago Black Hawks at Boston and were left in third palce. At Montreal, the Maroons and Canadiens battled to a two-all overtime draw

Toronto 1, New York Rangers 5.

Chicago 1, Boston 1, (overtime).

Maroons 2, Canadiens 2, (overtime).

The league standings:

NATIONAL HOCKEY LEAGUE

International Section	W.	D.	L.	F.	A.	P.
Americans	4	2	1	16	11	10
Canadians	4	1	2	14	12	9
Montreal	1	3	3	12	13	5
Toronto	1	1	5	16	22	3
American Section						
Detroit	3	2	1	16	10	8
Rangers	4	0	3	20	13	8
Boston	3	1	2	10	14	7
Chicago	0	4	3	6	15	4

SCHEDULE OF BRIDGE

November 27—S. O. N. vs. Musketeers, B. & K. vs C. N. R. A., P. R. Dairy vs. Legion Ramblers vs. Grotto.

December 4—S. O N. vs. C. N. R. A., B. & K. vs. Musketeers, P. R. Dairy vs. Grotto, Ramblers vs. Legion.

December 11—Legion vs. S. O. N., B. & K. vs. Grotto, Ramblers vs. Musketeers, P. R. Dairy vs., C. N. R. A.

The league standing:

	W.	L.
Sons of Norway	22	14
C. N. R. A.	20	16
Musketeers	20	16
Ramblers	18	18
Canadian Legion	17	19
Prince Rupert Dairy	16	20
Brackman-Ker	16	20
Grotto	15	20

Basketball Practice

Basketball practice periods on Sunday for the coming season are announced as follows:

11-12 a.m.—High School girls-Scouts.

12-1 p.m.—Lambie & Stone-Ben's News Stand.

1-2 p.m. — Annettes and Seal Cove

2-3 p.m.—Senior Moose and Intermediate Moose.

3-4 p.m.—Grottettes and High School Boys.

4-5 p.m.—Grotto and Scythians.

5-6 p.m.—Regiment and Junior Moose.

SPORT CHAT

If you're one of the millions who think fox hunting is a sissy's sport, our solemn warning is you are tally-hoing up the wrong valley. Lots of money, good horses and a trick outfit aren't the only requisities of a good fox hunter. You've got to have intestinal fortitude, cool nerves, physical stamina, a thorough knowledge of your Emily Post and more wits than the operator of a fourth rate pawnshop along Poverty Row. When someone invites you to go fox hunting, don't dash out and buy yourself a hunting outfit consisting of a pink coat, silk hat and all the trimmings you see in the movies. Turn out in either black or grey, wearing either a silk hat or a derby.

After the "Master of the Hunt" has observed you on a few hunts and decides you have the form, riding ability and the qualities of a true gentleman and figures you deserve the honor of joining the hunt, he'll come up to you in the bar or clubhouse and say: "I say old fellow, how about turning out in the pink next time?" When he says that, you're a real foxy fox hunter. You can go out and spend a few hundred dollars for a real outfit. In riding to hounds, the Master of the Hunt is boss. He's always addressed as "Mister so-and-so, never as Joe or Charlie. When addressing the Master of the Hunt, you must tip your hat. Female members of the party are supposed to remain silent. Some wags say the rule against women talking is the one big secret of the success of fox hunting.

The master of the Hunt always rides ahead, takes the jumps first and generally runs the hunt. You can always tell the Master. He wears a cap whereas the others wear silk hats or toppers. Attached to the back of all headpieces are little black ribbon bows All bows turn down save that of the Master. That one turns up. The huntsman is second in charge of the party. He's in charge of the hounds and is usually English-trained and born. He's overseer of the hounds, trains them and handles them afield.

Always refer to the pack as "hounds," not "dogs" or "booches." They are always referred to as "pairs." For example, if there are 31 hounds in the pack, you say "15 pairs and one." There are plenty of hazards in fox hunting The bane of fox hunting is country with wire fences for horses can't see the wire strands and, instead of jumping them, occasionally will run square into them, causing bad spills and serious accidents, sometimes fatal.

20 Nations to Ski

CHAMONIX, France, Nov. 25: (CP)—Twenty nations are expected to be represented at the world ski championship matches here February 11-18.

GROTTO IN BOWL LEAD

Printers Take Second Place in City League as Result of Also Winning Last Night

Grotto defeated Six-Five Taxi two games one last night to move into the leadership of the City Ten Pin Bowling League. Printers won three games to nil over Moose in the second fixture of the evening to take second place in the standing. Lindsay of Six-Five Taxi and Coverdale of Grotto tied for the evening's high average honor, each having 179.

The individual scores:

Printers—	1st	2nd	3rd
R. Franks	134	175	142
Vance	169	157	139
O. Franks	153	148	132
McCallum	162	116	137
Ciccone	117	167	165
Handicap	85	85	85
Totals	820	848	800
Moose—	**1st**	**2nd**	**3rd**
Royer	140	136	144
Russell	128	120	181
Foster	124	126	124
Morgan	160	148	91
Morrison	152	177	158
Handicap	74	74	74
Totals	778	781	773
Six-Five Taxi—	**1st**	**2nd**	**3rd**
Arney	144	160	178
Lindsay	208	166	163
Shrubsall	123	136	177
French	170	175	186
Schriaber	168	156	173
Handicap	40	40	40
Totals	853	833	917
Grotto—	**1st**	**2nd**	**3rd**
McIntosh	184	148	183
Comadina	152	155	130
Bulger	134	140	
Coverdale	172	206	159
Bury	193	145	150
Moran			166
Handicap	43	43	46
Totals	878	837	788

To Banquet Len Harvey

LONDON, Nov. 25: (CP)—The Marquis of Queensberry will preside at a dinner to Len Harvey, former British heavyweight boxing champion, who was defeated by John Henry Lewis, United States light-heavyweight holder.

HOOP PLAY SCHEDULE

November 26—Grotto vs. Moose, High School vs Grotto, Scythians vs. Ben's News, Jr. Moose vs. High School.

November 30—Lambie & Stone vs. Moose, Moose vs. Scythians Annettes vs. High School, High School vs. Scouts.

December 3—Grotto vs. Lambie & Stone, Annettes vs. Grotto, Ben's News vs. Regiment, Jr. Moose vs Seal Cove

December 7—Moose vs. Grotto, Ben's News vs. Moose, Grotto vs. High School, Jr. Moose vs. Scouts.

December 10—Moose vs. Lambie & Stone, High School vs. Annettes, Scythians vs. Regiment, High School vs. Seal Cove.

LADIES' LEAGUE

November 25—Knockouts vs. C. N. R. A., Blue Birds vs. Spark Plugs, Annettes vs. Doodads, Rangers vs. Grotto.

December 1—Rangers vs. Annettes, Spark Plugs vs. Doodads, Blue Birds vs. Knockouts, C. N. R. A. vs. Grotto.

Rex Bowling Club
Exchange Block
Sixth St. and Third Ave.
Phone 658

MacKENZIE'S FURNITURE

A Real Christmas Gift
Sound, refreshing sleep the year 'round.
327 Third Ave. Phone 775

Light Begins At Ogden's!

—and when you light the cigarette you've rolled with Ogden's Fine Cut you're properly set to go places in smoking enjoyment.

Ogden's *is* one grand cigarette tobacco—mild, mellow, smooth and satisfying. You can bet your hat—and your best suit too—that Ogden's rolls a cigarette that's the next best thing to a "tailor-made", particularly if you use "Chantecler" or "Vogue" papers.

You'll like the purple easy-opening ribbon, too—it's so handy for removing the Cellophane wrapper. Make a date with Ogden's Fine Cut —now!

OGDEN'S FINE CUT

P.S.—Your Pipe Knows Ogden's Cut Plug.

WHEN THE DRINK CALLS FOR GIN.. You CALL FOR GORDON'S because

- . . . Bottled in London, England, and brought to you with none of its superior qualities impaired.
- Of greater strength than any other imported Gin.
- Extra measure in the full-size bottle.

GORDON'S

This advertisement is not published or displayed by the Liquor Control Board or by the Government of British Columbia.

TASTE THE QUALITY.... THEN NOTE THE PRICE

Silver Fizz

$1.75 25 oz.

DISTILLED AND BOTTLED IN BOND
Under Canadian Government Supervision

12 oz. .90
40 oz. 2.60

LONDON DRY GIN

This advertisement is not published or displayed by the Liquor Control Board or by the Government of British Columbia.

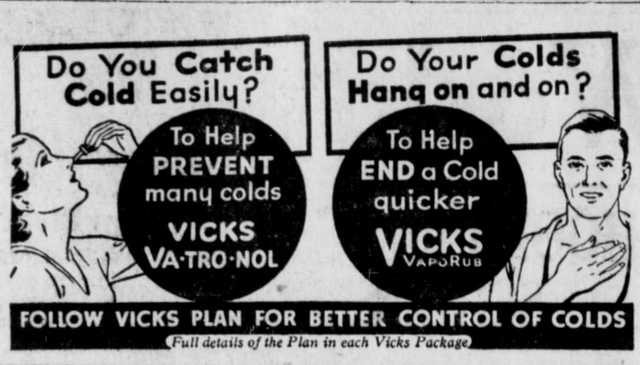

NOTICE

The Knox Hotel

is under new ownership. "Come up and see us some time."

R. BRASELL N. M. BRASELL

We loan you free a complete Home Permanent Wave Machine for 3 months. All you need do is send $3.00 to cover the cost of shipping and the oil for 6 complete Permanents. Will not harm the finest hair. Any one can guarantee a perfect wave with this machine. No electricity or experience needed.

When you have used these supplies more oil can be obtained from us at fifty cents a permanent.

Marvel Wave Factory

1183 East 41st. Ave.
Vancouver, B.C.

Winter is again with us and as usual we are at your service to assist you solve your fuel problems. We have coals for all stoves, heaters and furnaces. Phone us for prices.

PHILPOTT-EVITT & Co. Ltd.

651 — PHONE — 652

Canadian Pacific

To Vancouver via Ocean Falls and Way Ports
SS. "Princess Adelaide," every Friday at 10 p.m.

To Vancouver direct
SS. "Princess Norah," Nov. 3rd, 19th, Dec. 3rd, 17th.

To Ketchikan, Wrangell, Juneau and Skagway
SS. "Princess Norah," Oct. 30th, Nov. 15th, 29th, Dec. 13th.

WINTER EXCURSION FARES TO VANCOUVER AND RETURN $32.00

Tickets on sale Nov. 1st, 1936 to Feb. 28th, 1937.
Final return limit March 31st, 1937.

For Information and Reservations
W. L. COATES, Gen. Agent, Prince Rupert, B.C.

Used Goods

Picture Frames, price	25c, 50c & 75c
Wringers	$1.50 & $2.00
Hand Sewing Machine	$18.00
Badminton Racket, Slazengers	$4.00
Violet Ray	$5.00
Vibrators	$2.50 & $5.00
Radios, Battery Sets	$10.00 & $25.00
Violin, full size	$12.50
Tenor Banjos	$6.00, $18.00
Flute	$12.00
Clarinet	$15.00

The above mentioned are on display at

D. ELIO

FURNITURE EXCHANGE

We Buy Used Goods of Any Description For Cash

Phone Green 421 **Third Avenue**

Business Hours: From 8 a.m. to 5 p.m. Thursday half holiday as usual.

LOCAL NEWS NOTES

Mrs. Robert McCarthy returned to the city on the Prince Rupert this afternoon from a trip to Vancouver.

Dr. and Mrs. D. J. Macdonald of Kincolith were passengers aboard the Catala yesterday afternoon going through to Vancouver.

Olof Hanson, M.P. for Skeena, returned to the city on the Catala yesterday afternoon after making the round trip to Stewart and Anyox.

Adolph Berner of Telkwa, representative of the Soldiers' Settlement Board, arrived in the city on the Catala yesterday afternoon on his way back to the interior after a trip to Stewart on official business.

Joseph Green of Hyder, representative for that part of Alaska, and Mrs. Green were visitors in the city, having arrived from the north on the Catala yesterday afternoon. They sailed on the Princess Louise this morning for Juneau.

W. H. Tobey, divisional superintendent for the Canadian National Railways, will leave on this evening's train via Jasper for Vancouver on business. He will also attend a farewell function to be tendered B. T. Chappell, general superintendent of the line for several years in British Columbia, who is being transferred to Winnipeg.

WAKE UP YOUR LIVER BILE—

And You'll Jump Out of Bed in the Morning Rarin' to Go

The liver should pour out two pounds of liquid bile into your bowels daily. If this bile is not flowing freely, your food doesn't digest. It just decays in the bowels. Gas bloats up your stomach. You get constipated. Harmful poisons go into the body, and you feel sour, sunk and the world looks punk.

A mere bowel movement doesn't always get at the cause. You need something that works on the liver as well. It takes those good, old Carter's Little Liver Pills to get these two pounds of bile flowing freely and make you feel "up and up". Harmless and gentle, they make the bile flow freely. They do the work of calomel but have no calomel or mercury in them. Ask for Carter's Little Liver Pills by name! Stubbornly refuse anything else. 25c.

WANT ADS.

FOR SALE

FOR SALE—$250 takes 10 h.p. Frisco Standard gas engine. Boat "Lion." Fishermen's Floats. (279)

FOR SALE—General Electric Hand Cleaner, almost new, $15. Phone Blue 272. tf.

FOR SALE—Second hand lumber and piping at Mussallem's Bldg., Sixth Ave. E. See men on job. (tf)

A CHRISTMAS Present that will please, a Bunsen Oil Burner. Phone Black 461 or Green 106. (tf)

LAST FEW DAYS—Furniture Factory Samples must be cleared at sensational bargain prices. 10-piece Chesterfield groups—$62.50; 3-piece Langham Chesterfield—$84.50; 10-piece Bedroom Suite, high-grade Eastern hardwood construction, Burl fronts—$115.50; Genuine Walnut cedar chests...$14.50. Order today. Take advantage of this splendid opportunity to save. Julius Shore Mail Order House, 801 Bekins Building, Vancouver.

FOR RENT

FOR RENT—Four-room modern flats. Pantry, bath, Monarch range and water. $12.50 to $17.50. Helgerson Ltd. (tf)

AGENTS WANTED

AGENT To contact travelling public. Travellers' Guide, 3628 West 8th, Vancouver, B. C.

PERSONAL

GENTLEMEN'S Sanitary Supplies, highest grade 15 for $1. Pacific Supply, 751 Granville, Vancouver.

MEN—Get vigor at once. New Ostrex Tonic Tablets contain raw oyster invigorators and other stimulants. One dose peps up organs, glands. If not delighted, maker refunds few cents paid. Call or write, Ormes Limited. tf

Nice assortment of new stamped goods at the Dollar Store. tf.

Charles L. Youngman returned to the city on the Prince Rupert this afternoon from a trip to Vancouver.

William Murray, who has been employed at the Big Missouri mine, returned to the city from Stewart on the Catala yesterday afternoon.

Thomas Savage, who has been employed at the Big Missouri mine, returned to the city from the north on the Catala yesterday afternoon.

Col. and Mrs. J. W. Nicholls, who have been on a two weeks' trip to Vancouver and elsewhere in the south, returned to the city on the Prince Rupert this afternoon.

C. R. Gilbert of Terrace arrived in the city from the interior on this morning's train for a brief business visit to town. He will return to the interior this evening.

Miss Katherine Chenoski sailed this morning on the Princess Louise for Skagway enroute to Mayo, Yukon Territory, where she will take a position.

Mrs. Wanda Crawford, lady superintendent of the Premier Hospital, is a passenger aboard the Prince Rupert today returning north after a trip to Vancouver.

A charge against Vina Frandle of contributing to the delinquency of juveniles was dismissed with a warning by Magistrate McClymont in city police court yesterday.

R. M. Pidgeon, general manager of the Imperial Oil Co. for British Columbia, sailed by the Catala yesterday afternoon on his return to Vancouver after a brief visit here on company business.

W. G. McMorris and D. A. Harris, who for years have been well known in mining of this district, arrived in the city on the Prince Rupert this afternoon on their way to the interior.

Outpost Sergeant Major George Leighton of Metlakatla is in the city after having accompanied a Salvation Army brigade from the upper Skeena River on a month's visit to various coast and Naas River villages.

Rev. and Mrs. C. Personneus of Juneau sailed by the Princess Louise this morning on their return to the Alaska capital after spending a few days in the city. Mrs. Personneus is pastor of the Pentecostal Church at Juneau. They were accompanied by Mrs. C. Vaughan of Ketchikan who will pay a visit to Juneau.

R. M. Winslow, assistant general manager of the Canadian Fish & Cold Storage Co., was the speaker today at the regular weekly luncheon of the Prince Rupert Gyro Club in the Boston Cafe. Dr. R. G. Large, president, was in the chair and there was a good attendance of members with a few guests.

A wire received by local relatives states that Walter Johnson, to whom Miss Joan Eyolfson of this city was recently married, is making as good progress as can be expected and will recover following a serious accident at Vancouver when a scaffolding collapsed and fell upon him as he was working as a carpenter. Injuries included the fracture of both legs.

T. Takeichi and S. Nagato of Vancouver, who are interested in the possobilities of export of timber from this district to Japan and who have been here on previous occasions, arrived in the city on the Princess Louise this morning from the south. It is said in local timber circles that further expansion of timber export from this district to the Orient may be expected in the near future.

Native delegates from the district sailing this morning on the Princess Louise for Ketchikan to attend the forthcoming Salvation Army Congress included Arthur McDames, Stephen Morgan and Simon Turner of Skeena Crossing; Mr. and Mrs. Joseph Offut, Miss Winnie Tait, Miscs Isabella Bennett, Mrs. Jane Campbell and Andrew Wells of Port Simpson and George Leighton of Metlakatla.

Fraser and Payne

ANNUAL SALE OF NOVELTY GIFT LINGERIE FOR ONE WEEK COMMENCING WEDNESDAY, NOV. 25th.

Hand Tailored Bias Cut Satin Princess Slips, plain and trimmed styles per garment **$1.00**

Lace Trimmed Satin Panties, assorted shades and styles, per garment **$1.00**

Crepe-de-Chine Brassier and Pantie Sets, lace trimmed and tailored styles, assorted shades. per set **$1.00**

Kayser Vest and Bloomer Sets and Pantie Sets, novelty knit effects per set **$1.00**

Lovely Pyjamas, Gowns, Briefs, Brassier & Pantie Sets, Princess Slips, Etc., tailored from the finest silks, satins and rayon fabrics. You can select with confidence when you buy garments manufactured by May Belle, Kayser and Harvey Woods.

Crepe-de-Chine Dance Sets, plain and lace trimmed styles per set **$1.00**

Viscosuede Nightgowns, assorted shades and styles, each for **$1.95**

Viscosuede Panties, Briefs and Bloomers, tailored and lace trimmed styles per pair **50c**

Pure Silk Flat Crepe Nightgowns, assorted styles in tea rose shade, French lace trimmed each **$1.98**

Hon. H. H. Stevens sailed from Butedale by the Catala last evening on his return to Vancouver after a brief visit to Khutze Inlet where he has mining interests.

B. F. Smith, general manager of the Premier Gold Mining Co., and Mrs. Smith are passengers aboard the Prince Rupert today returning to Premier after a trip to Vancouver and elsewhere in the south.

Mr. and Mrs. Lee Gordon returned to the city on the Prince Rupert this afternoon after a honeymoon trip in the course of which they motored to California. They are taking up residence on Second Avenue. The bride was formerly Miss Marjorie Blance, daughter of Mrs. Robert Blance of this city.

Announcements

Entertainment Cabaret Style, Catholic Hall, November 25.

Cathedral Christmas bazaar, Nov. 26.

C. C. F. Bazaar, December 2.

Mrs. Mandy's lecture, Presbyternian Hall, December 2.

United Church Bazaar, December 3.

Lutheran Bazaar, Metropole Hall, December 4.

Presbyterian tea, December 9.

Cambrai Christmas Spinsters' Spree. December 11.

Recreation dance, Oddfellows' Hall, December 18.

JONES Family Market

PHONE—957 PHONE—957

Specials

BEEF

Pot Roast— 4 lbs.	35c
Corn Beef— 5 lbs.	30c
Short Ribs— 3 lbs.	25c
Hamburger, 3 lbs. & 2 lbs. Onions	25c
Sirloin Steak— 3 lbs.	50c
Round Steak— per lb.	15c

VEAL

Shoulder of Veal— per lb.	10c
Leg of Veal— per lb.	15c
Veal Chops— 2 lbs.	35c
Stew Veal— 3 lbs.	25c

LAMB & MUTTON

Leg of Lamb— per lb.	25c
Lamb Chops— per lb.	25c
Shoulder of Lamb— per lb.	15c
Shoulder of Mutton— per lb.	10c
Loin of Mutton— per lb.	15c
Sausage, 1 lb. & ½ lb. Liver	25c

Now on Display—

The Largest Assortment Of

Christmas Cards

We Have Ever Stocked

NEW ASSORTMENTS NEW DESIGNS

Cards from 2 for 5c to 35c each

Boxed Assortments from 25c

SEALS - TAGS - RIBBONS - ENCLOSURE CARDS - WRAPPING TISSUE

Come in and see our complete assortment

REMEMBER—Voting is now on for the Rexall Boys' and Girls' Contest

Ormes Ltd.

The Pioneer Druggists

The Rexall Store Phones: 81 & 82

Open Daily From 8 a.m. till 10 p.m.

Sundays and Holidays From 12 noon till 2 p.m., 7 p.m. till 9 p.m.

UNION STEAMSHIPS

SPECIAL WINTER EXCURSION RATES TO VANCOUVER

FROM PRINCE RUPERT **$32.00** RETURN.
FROM PORT SIMPSON **$35.35** RETURN.
All meals and Berth Included.

Reduced Rates to Vancouver also apply from intermediate points.

Special Tickets on Sale Between November 1st, 1936 and February 28th, 1937, inclusive — Good to Return up to March 31, 1937.
Children Half Fare.

Steamers:	Leave Prince Rupert:	Ar. Vancouver
S.S. CATALA	Tuesday, 1:30 p.m.	Thursday, p.m.
S.S. CARDENA	Friday, 10:30 p.m.	Monday, a.m.

Tickets and Reservations from
Prince Rupert Agent - A. W. NEWMAN - Third Ave., Phone 568
If Convenient Please Purchase Tickets at Office

The Fish which made Prince Rupert Famous

"Rupert Brand"

SMOKED

BLACK COD

Prepared Daily By

Canadian Fish & Cold Storage Co., Ltd.

PRINCE RUPERT, B.C.

GYROS HEAR BAKEWELL

VICTORIA, Nov. 25: — Ernest Bakewell, C.C.F. Member of the Legislature for Mackenzie, was a speaker before the Victoria Gyro Club. His subject was "What British Columbia Has to Offer."

ONE OF OUR YEAR END SPECIALS

All Enamel Range

Complete With

Aetna Oil Burner Installed

$99.50

And Your Old Range

TERMS

KAIEN HARDWARE

PHONE—3

FURS

TRAPPERS and DEALERS

Port Essington, Port Simpson and Northern Coast Mink wanted at once for immediate delivery, and we are prepared to pay you the very top market prices. Also your Marten and Weasels. All your other furs at full market value. Our world-wide connections enable us to pay you the highest prices for all your furs. A trial shipment will convince you. Do it now! A square deal or no deal!

TRAPPERS' FURS LTD.

Buyers, Exporters and Raw Fur Marketing Agents

PRINCE GEORGE, B.C.

"GOVERNMENT LIQUOR ACT"

Notice of Application for Beer Licence

NOTICE is hereby given that on the Fifteenth day of December next, the undersigned intends to apply to the Liquor Control Board for a licence in respect of the premises, being part of the building known as Karlscourt Hotel, situate on Collison Avenue, New Massett, B. C., upon the lands described as Lots No. 1, 2, and 3, in Block 5, Map 946, Massett Townsite, in the Prince Rupert Land Regisrtation District in the province of British Columbia, for the sale of beer by the glass or the bottle for consumption on the premises or elsewhere.

Dated this 5th day of November, A.D. 1936.

CARL KIRMIS
Applicant.

"GOVERNMENT LIQUOR ACT"
(Section 27)
NOTICE OF APPLICATION FOR A BEER LICENCE

Notice is hereby given that on the 3rd day of December next, the undersigned intends to apply to the Liquor Control Board for a licence in respect of premises being part of a building known as Knox Hotel, situate on First Avenue Prince Rupert, British Columbia, upon the lands described as Lots No. 13 and 14, Block 2, Section 1, Map 923, Prince Rupert Land Registration District, in the Province of British Columbia, for the sale of beer by the glass or by the bottle for consumption on the premises or elsewhere.

Dated this 31st day of October, 1936.

Applicant—GEORGE L. RORIE,
Trustee of Knox Hotel Company Limited in Bankruptcy.

IN THE SUPREME COURT OF BRITISH COLUMBIA
IN PROBATE

In the Matter of the "Administration Act"
And
In the Matter of the Estate of William Gordon Andrews, Deceased, Intestate

TAKE NOTICE that by order of his Honor, W. E. Fisher, the 20th day of November, A. D. 1936, I was appointed Administrator of the estate of William Gordon Andrews, deceased and all parties having claims against the said estate are hereby required to furnish same, properly verified, to me on or before the 21st day of December, A.D. 1936, and all parties indebted to the estate are required to pay the amount of their indebtedness to me forthwith.

NORMAN A. WATT,
Official Administrator,
Prince Rupert, B. C.

Dated the 20th day of November, A. D. 1936.

LAND ACT

Notice of Intention to Apply to Lease Land

In the Prince Rupert Land Recording District of Range 4, Coast Land District, and situate approximately one mile in a Southerly direction along the coast line of Princess Royal Island from Red Fern Point, said Red Fern Point being approximately four miles in a Westerly direction from Barnard Cove.

Take Notice that Hans Hansen of Prince Rupert, B.C., occupation Fish Packer intends to apply for a lease of the following described lands.—Commencing at a post planted at high water mark on the shore-line in the middle of a bay being approximately one mile South of Red Fern Point thence three chains North-East; thence fifteen chains East thence five chains South, thence fifteen chains West, thence Northerly to the nearest point at low water, thence following low water to a point opposite the initial post and containing five acres, more or less.

HANS HANSEN

Dated 18th day of October, 1936

Buried For Millions Of Years Yukon

Donation to Museum From Terrace Resident Proves Interesting to Board

At the meeting of the Museum Board yesterday afternoon, R. L. McIntosh presiding, a letter was read from John Warne of Terrace to the custodian, stating that he was donating to the museum a piece of wood that was dug up 57 feet below the surface on Last Chance Creek in the Yukon in 1902 in frozen ground. He said the wood must have been deposited there before the ground froze, possibly thousands of years ago and perhaps millions. He said the ground froze solid to a depth of 210 feet in the Yukon.

Mr. Warne also stated that he was donating to the museum at the same time a musical instrument from the north which was a combination of guitar and mandolin all made by hand. It could be played by any musician who could play the guitar.

The board will order that on arrival the articles be acknowledged and the donor thanked.

Another donation was made by Dr. Neal Carter of a fungus with a Haida emblem painted on its flat surface in colors. The work was done by Moses Alexcee.

The curator reported that during the month 70 visitors had registered at the museum. As the place has been open only on Wednesday, Thursday and Saturday afternoons this was considered not a bad record.

In order to accomodate a number of people who wished to visit the museum in the evenings, it was decided to not open Thursday afternoons in future during the winter but instead to keep open Saturday evenings until 8, or later by arrangement.

HOTEL ARRIVALS

Central

Alfred Hadland, Oona River; L. Jackobson and Jack Alexanderson, city; E. White and T. J. Hart, Terrace; A. B. Temple and Albert Temple, Pacific.

Knox

F. Guest, Prince Rupert.

Prince Rupert

Harold Lanning, R. Douglas, J. M. Cave, James G. Potts, T. Takeichie and S. Nagata, Vancouver; A. Berner, Telkwa; Mr. and Mrs. Joe Green, Hyder; G. O. Watterstrand, C.N.R.; C. R. Gilbert, Terrace; R. Renshaw, Seattle.

Royal

T. S. Umpleby, Vancouver; Mr. and Mrs. Pritchard, Porcher Island; A. Dodd and O. Polumbo, city; F W. Somerton, C.N.R.; Charles Wilson, Smithers.

Savoy

Mr. and Mrs. C. Watson, O. Anderson, W. Thompson and A. F. Williams, city; Mrs. George A. Davis and child, Carlisle Cannery.

WHIFFLETS

From the Waterfront

Making a special voyage to Alaska to handle passenger traffic which has accumulated because of the tie-up of American shipping due to the maritime workers' strike on the west coast of the United States, C. P. R. steamer Princess Louise, Capt. S. K. Gray, arrived in port at 8:30 this morning from Vancouver and sailed about an hour later for Skagway and other northern points. The vessel is due to call here southbound on Sunday afternoon next. There were 28 passengers on the Louise Three disembarked here and thirteen boarded the vessel here for the north.

The latest issue of the Journal of the Biological Board of Canada contains a report by Dr. A. L. Pritchard, of the Pacific Biological Station, on factors influencing the spawning migration of the pink salmon. The report is based on data collected at McClinton Creek, Massett Inlet, in the Queen Charlotte Islands, and deals especially with the effects of rainfall and freshwater flow on the run. Dr. Pritchard finds "a positive significant mathematical correlation" between the numbers of fish migrating from the sea each day, the maximum daily water height in the creek, and daily rainfall in the area, even though migration may be reduced or arrested by extreme freshet conditions. His data show no effect of temperature on the run.

Delayed by having had heavy freights for Ocean Falls and Prince Rupert, C. N. R. steamer Prince Rupert, Capt. H. E. Nedden, did not arrive until 2 o'clock this afternoon from Vancouver, Powell River and Ocean Falls and is sailing at 4 o'clock for Anyox and Stewart whence she is due to return here tomorrow evening southbound.

After having been away for the past two months engaged in packing herring from Fitzhugh Sound to the B. C. Packers reduction plant at Hecate on the West Coast of Vancouver Island, Armour Salvage Co.'s big service boat Algie, with Capt. John Desmulles in command, arrived in port at 7 o'clock last night from down the coast. During the charter, the Algie experienced many extremely stormy trips. Once it took her eight days to take a load from Namu to the West Coast. On another occasion she had to go around via Victoria.

Master's Voice Stilled

LONDON, Nov. 25: (CP)—When an aged bootblack of Aldgate died his small terrier was found by police whining plaintively at the stand for his master and was taken to a home for dogs.

TODAY'S STOCKS

Courtesy S. D. Johnston Co.)

Vancouver

B. C. Nickel, .30.
Big Missouri, .50.
Bralorne, 8.20.
B. R. Con., .05.
B. R. X., .09.
Cariboo Quartz, 1.75.
Dentonia, .11.
Dunwell, .03.
Minto, 26.
Meridian, .02¾.
Morning Star, .02¼.
Pend Oreille, 1.80.
Porter Idaho, .06.
Premier, 3.30.
Reeves McDonald, .20.
Reno, 1.35.
Relief Arlington, 28.
Salmon Gold, .08¼.
Taylor Bridge, .07.
Wayside, .06½.
United Empire, .01⅜.
Pioneer, 5.55.
Reward, .05.

Toronto

Beattie, 1.30.
Central Patricia, 3.95.
God's Lake, 70.
Inter. Nickel, 62.75.
Lee Gold, .08¾.
Little Long Lac, 6.90.
McKenzie Red Lake, 1.69.
Pickle Crow, 6.30.
Red Lake Gold Shore, 1.60.
San Antonio, 2.45.
Sherritt Gordon, 2.30.
Sisco, 4.40.
Smelters Gold, .08½.
Ventures, 2.85.
McLeod Cockshutt, 4.80.
Oklend, .51.
Mosher, .43.
Gilbec, .06.
Madsen Red Lake, 1.10.
May Spiers, .43.
Sullivan, 2.03.
Stadacona, .70.
Frontier Red Lake, .16.
Francoeur, 1.05
Manitoba & Eastern, .14.
Perron, 1.60.
New Augurita, .35.
Moneta Porcupine, 1.43.
Sladen Malartic, 1.20.
Bouscadillac, .45.
Lapa Cadillac, .82
Old Diamond, .38.
Gold Eagle, .75.
Argosy, 1.11.
Mandy, .33.

Steamship Sailings

For Vancouver—
Tuesday—Catala ..... 1:30 p.m.
Thurs.—ss. Pr. Rupert 10:30 p.m.
Friday—ss. P. Adelaide....10 p.m.
Ss. Cardena ..... 10:30 p.m.
Nov. 19—ss. Pr. Norah 5:30 p.m.

From Vancouver—
Sunday—ss. Catala .....4 p.m.
Wed.—ss. Pr. Rupert .....10 a.m.
Fri.—ss. Pr. Adelaide .... 4 p.m.
Ss. Cardena ..... p.m.
Nov. 15—ss. Prin. Norah .... a.m.
Nov. 29—ss. Prin Norah .... a.m.

For Anyox and Stewart—
Sunday—ss. Catala ..... 8 p.m.
Wednesday—ss Pr. Rupert 3 p.m.

From Stewart and Anyox—
Tuesday—ss. Catala .... 11:30 a.m.

Motorship Bellingham arrived in port last night from Ketchikan to go on dry dock here.

NETTING HALIBUT

Experiment Gives Very Good Returns at Lofoten, Norway

The following is translated from "Washington Posten" a Norwegian newspaper published in Seattle:

Ove Pedersen of Vestaraalen, Norway, was recently granted a subsidy to obtain necessary equipment for an experiment to catch halibut with nets. Mr. Pedersen obtained 8 nets at a cost of about $10 each. For the rest of the subsidy money he purchased gasoline and other necessities to set out for Skrova, Lofoten.

The result was a great surprise as the first day he caught fish to the value of over 300 kroner. And the following days the catches ran from 150 kroner to 450 kroner per day.

As could be expected the news spread like wildfire and most of the people did not know what to think about it. But already the first week saw a number of people busy obtaining necessary equipment.

A news correspondent writes that at Svolver already ten vessels are in operation with the new gear, most of them with two or three nets. But the urge is to get more gear.

The other day one man caught six halibut with three nets The minimum catch so far is three fish, while the highest catch is eleven good-sized fish weighing about 600 kilograms (about 1300 lbs.). At a price of from 80 ore to 1.10 kronen per kilogram this gave a very handsome return.

Otherwise the people of Lofoten are busy preparing equipment. Before long it is predicted that more than 100 will be engaged in this new method.

(One Kroner is at present worth about 24½c. One kilogram equals about 2.2046 lbs. One Krone equals about 100 ore).

Everybody reads the Daily News There's reason

Mail Schedule

For the East—
Monday, Wednesday, and Friday .....5 p.m.

From the East—
Tuesday, Thursday and Saturday .....10:20 p.m.

For Vancouver—
Tuesday ..... 12:30 p.m.
Thursday .....9:30 p.m.
Friday ..... 9:30 p.m.
Nov. 3 and 19 .....4:30 p.m.

From Vancouver—
Sunday ..... 4 p.m.
Wednesday ..... 10 a.m.
Friday ..... 4 p.m.
Nov. 15 and 29 ..... a.m.

For Anyox and Stewart—
Sunday ..... 7 p.m.
Wednesday .....3 p.m.

From Anyox and Stewart—
Tuesday .....11:30 a.m.
Thursday .....8 p.m.

For Naas River and Port Simpson—
Sunday .....7 p.m.

From Naas River and Port Simpson
Tuesday ..... 11:30 a.m.

For Queen Charlotte Islands—
Nov. 6 and 20 .....9 p.m.

Announcing the opening of the

MAYFAIR GIFT SHOP

WE HAVE A LARGE VARIETY OF TOYS AND SUITABLE GIFTS FOR EVERYBODY

We invite your inspection of our new stock of Christmas Gift Suggestions.

"Do your stopping, for your Christmas shopping" at the

MAYFAIR GIFT SHOP

Corner Third Ave. & Fifth St. Prince Rupert, B.C.

"TILLIE THE TOILER"

A Strange Face

—By Westover

Driven to Desperation

UNEQUALLED VALUES IN

CHRISTMAS CARDS

This year the store has excelled all previous efforts in mustering an almost bewildering variety. Every type of appropriate, artistic and beautifully designed cards that human inqenuity could create is spread out before you, our selection being extremely varied and unusual. Why not come in before the rush when you can choose carefully and find exactly the right cards to express your own sentiments. They are plainly priced and conveniently arranged.

Box No. 1
One Dozen. All folders, gaily decorated with envelopes **35c**

Box No. 2
Beautiful colored folders and envelopes. Friendly sentiments 16 cards **75c**

Box No. 3
Large delightful Xmas Folders. Every card different, 16 cards .. **75c**

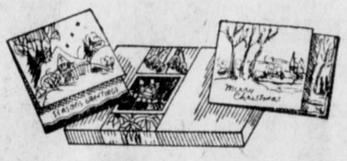

Box No. 4
Here is Value! Box of 21 Xmas Folders, neatly put up **$1.25**

Box No. 5—Box of 21 Gay and Colorful Cards and Folders, friendly sentiments **$1.00**

SPECIAL—10 Cards and Envelopes Cellophane Wrap, pkt. **15c**

Gift Wrapping Papers—Tinsel and Cellophane Ribbons, Tags, Seals, Enclosure Cards

Make your parcels say "Merry Christmas" to the last detail. Brighten them up with Festive Wrappings!

There is also on display a splendid array of

ARTISTIC GIFT CALENDARS

Come in and look them over—there's no obligation to purchase.

Rose, Cowan & Latta Ltd.

BESNER BLOCK, THIRD STREET ENTRANCE

Furs! Furs! Furs! Furs!

We buy furs and pay cash for them—more cash than anyone else can give you. Ship what you have and we will do the rest.

GOLDBLOOM — The Old Reliable

Twenty-Five Years Ago

November 25, 1911

Ald. S. M. Newton, Ald. J. H. Hilditch, Ald. W. B. Clayton, and Ald. Hamilton Douglas were the speakers at a meeting of Section Six ratepayers in Presbyterian Hall last night. A. W. Edge was in the chair. The trunk sewer bylaw was the principal subject of discussion.

J. D. Wells of Kitselas is in town with a quantity of rich bornite and chalcopyrite ore from a new strike which has just been made on the Continental group on Bornite Mountain.

Steady progress is being made on the construction of the new Westholme Theatre on Second Avenue and the fine new entertainment house will be ready for the formal opening soon after the New Year.

Try a Daily News want-ad.

Read what Western Canadian women say about the —

QUAKER

Easy method of Baking

"THE QUAKER EASY METHOD OF BAKING WITH QUAKER FLOUR IS SO SIMPLE . . . SO QUICK,"
says MRS. WILLIS METHERAL, Weyburn, Sask.

"I wouldn't think of using any other method, especially when I get much better results, with half the time and trouble."

LIKE thousands of the finest cooks in Western Canada, Mrs. Metheral insists upon using Quaker Flour in all her favourite recipes . . . she uses the Quaker Easy Method of Baking, too . . . that's why her bread and rolls are so much better.

Make your baking results better too. Use the Quaker Flour and the Quaker Easy Method of Baking . . . no kneading, no sponge to set overnight, and no chance of failure. Remember, Quaker Flour is not just ordinary flour, it is the best all-purpose flour money can buy—and is milled by the makers of the world famous Quaker Oats.

Send for FREE Booklet describing the Quaker Easy Method of bread baking.

Quaker Flour Always the Same Always the Best

for Bread, Cakes and Pastry

EDINBORO FLEECE

TOPCOATS

By Fashion-Craft

You'll like 'em because they can "take it." They will take the hardest knocks that Old Man Winter can give, and still look spic and span. Luxurious—Comfortable—Durable—Right in every particular! See them here tomorrow!

$32.00

See Our Great

LINE OF FASHION-CRAFT SUITS

$22.00, $25.00, $29.50

A FINE SELECTION OF ROBES

Striped, Plaid and Solid Color Flannels, Brocaded and Fancy Silks, Beacon Cloths— **$4.00** to **$14.50**

Boys' Beacon Cloth Robes, $2.50 and $3.00

A small deposit will reserve any garment until required

Home of Fashion-Craft Clothes

Bryant Company Limited

"25 YEARS OF COMMUNITY SERVICE"

UNCLE SAM LOOKS FOR RECIPROCITY IN LATIN CLIMES AT CONFERENCE

Washington Envisions South American Nations In Agreement With Secretary Hull's Trade Proposals

BUENOS AIRES, Nov. 25: (AP)—In representatives of five South American countries at the Inter-American Peace Conference opening here December 1, Secretary Cordell Hull is likely to find ready collaborators in the American good neighbor and trade reciprocity drive in Latin America. Four of them are foreign ministers, ranking statesmen of South America—Carlos Saavedra Lamas of Argentine, Jose Carlos do Macedo Soares of Brazil, Miguel Cruchaga Tocornal of Chile and Jose Espalter of Uruguay. Carlos Concha, former foreign minister of Peru but now ambassador to Brazil, and Alberto Uddoa, also former foreign minister to Peru, will head the Peruvian delegation.

President Roosevelt, also, will attend the conference at which efforts will be made to bring the two Americas closer together.

All the South Americans are lovers of peace. Most of them collaborated at long range with Hull in pacification efforts which brought an end to the Bolivian-Paraguayan Chaco war in 1935 through collaboration of Argentine, Brazil, Chile, Peru, the United States and Uruguay.

Secretary Hull established close personal relations with two of them, Dr Lamas and Dr. Tocornal at the 1933 Pan-American conference in Montivideo which witnessed a reaffirmation of the Roosevelt good neighbor policy toward Latin America.

Argentinean Chairman

Saavedra Lamas, who as Argentine foreign minister will be chairmain of the Buenos Aires conference and who presided at the last League of Nations assembly, is an advocate of closer inter-American friendships in all fields and at the same time continued Latin-American co-operation with the League of Nations. He has indicated Argentine is favorable to the projected creation of a permanent inter-American court of arbitration board, which the conference may approve, and at the same time is an advocate of a reform of the League of Nations to make it more acceptable to Latin - American countries.

In Geneva he urged that the League covenant be harmonized with the Kellog-Briand peace treaty and his own peace treaty of 1933, first signed by Argentina, Brazil, Chile and Paraguay at Rio de Janeiro, and later initialled by many other nations, including the United States. He stressed at Geneva the principle of equalitiy between all states, regardless of size, which also is the keynote of Argentine policy in Pan-American affairs.

For the Inter-American conference, Saavedra Lamas wants the 21 nations of the hemisphere to adopt a convention making the Kellog-Briand pact and his own treaty the base for peace machinery in North and South America. He wants to get the Roosevelt good neighbor policy down in treaty form with a projected convention declaring against use of armed force to interfere in the internal affairs of any nation, or to collect debts. In the economic field, Saavedra Lamas is against artificial trade barriers and favors a five-year tariff truce by all of the American nations, an agreement under which they would pledge not to increase duties on imports.

Of the five South Americans, only Espalter has engaged in any sensational dipolmatic fireworks. He broke off relations with Russia early this year and recently broke relations with the Spanish republican government because of the killing of two sisters of an honorary Uruguayan consul by anarchist militiamen in Madrid.

None of the five has revealed his views in public on Secretary Hull's project for a uniform attitude of neutrality by the American nations in the event of a new war in Europe.

Marriage Party Drowned in India

KARICHI, India, Nov. 25: (CP)—Gaily bound for the marriage ceremony at Sukker, a bride and her escort of 19 persons were drowned in the swamping of a ferry boat on the Indus River.

Be wise. Read the want ads.

TWO FILMS ON SCREEN

"Trouble for Two," and "The "Country Beyond" at Capitol

"Trouble For Two," based on Robert Louis Stevenson's fictional adventure, "The Suicide Club," and "The Country Beyond," picturization of James Oliver Curwood's Canadian backwoods story of the same title, comprise the feature offerings on an interesting double bill program at the Capitol Theatre here this mid-week.

In "Trouble For Two" Robert Montgomery plays the part of a gay young prince who is required by royal command to marry a princess, Rosalind Russell, for whom he has no love. The latter demonstrates her talent and charm by winning his affection. There is gay adventure and laughing romance with the shadow of the royal intrigue and danger in the background The supporting cast includes Frank Morgan, Reginald Owen and little Virginia Weidler.

The snowbound Canadian wilderness is the setting for "The Country Beyond" into which area come Paul Kelly and Robert Kent as Royal Canadian Mounted Police officers to get Alan Hale for murder. Rochelle Hudson has an important romantic part and "Buck," a new canine star, is also seen.

13,000 Miles to Marry

WELLINGTON, N.Z., Nov. 25: (CP)—Engaged 40 years, a Bradford, England, girl has arrived here after a 13,000 mile trip to marry a local man.

Britain's Radio Army

LONDON, Nov. 25: (CP)—Wireless receiving licences issued during September totalled 523,155, an increase of 45,295 over the previous month.

ECONOMY SPECIALS

Quality - Service - Prices

TOMATO JUICE—Royal City, 4 tins	25c
FLOUR—Ogilvie's 49-lb. sack	$1.79
PASTRY FLOUR—B & K 7-lb. sack	29c
SODA BISCUITS—Christie's, Zephyr Cream, pkg.	20c
RED PLUMS—Malkin's Best, 2 sqt., 2 tins	25c
MOLASSES—Aunt Dinah 1½'s, per tin	13c
PILCHARDS—Cloverleaf 1's, 2 tins	25c
BAKEASY—Shortening 3-lb. tin	63c
BLUE RIBBON BAKING POWDER, 5-lb. tin	99c
OGLIVIE'S QUICK OATS—55-oz. pkg.	23c
SUPER SUDS—per pkg.	9c
COLGATE'S TOILET SOAPS, 4 for	15c
TOMATO KETCHUP—Heinz, large bottle	24c
ORANGES—Sunkist family, 3 doz.	87c

Raisins, Currants, Glace Cherries, Peel, Almonds, Walnuts, Shelled Brazils, Etc., at Low Prices

Order Japanese Oranges for this week-end delivery now per box	85c
per bundle	$1.65

MUSSALLEM'S ECONOMY STORE

Life Membership For Mrs. Gibson On Resigning Position

At the meeting of the museum Board yesterday afternoon the resignation of Mrs. J. B. Gibson as secretary of the Board after ten years service was accepted with regret, and A. E Parlow was asked to continue as secretary pro t until the new officers were elec at the beginning of the year ter Commissioner Alder appo the new board.

In recognition of the long faithful service of Mrs. Gib the board was unanimous in m ing her a life member of Museum. The resignation made necessary owing to ill he

Based upon Robert Louis Stevenson's "Suicide Club"

At 7:03 & 9:28

Plus

James Oliver Curwood's Great Adventure Story of the Canadian Northland

"The Country Beyond"

With Rochelle Hudson

(At 8:17 only)

Last Complete Show 8:1

CAPITOL

Christmas Cards

Now is the time to pick your cards. It w be to your definite advantage to look o our immense stock and make your sel tion. Conveniently arranged and pri extremely low.

A fine selection of beautiful cards fr 5c to 25c each.

Also individually boxed cards at 20c, 2 50c and $1.00.

Elk Slippers

A splendid Christmas gift, easy to se

We have a nice range of real Elk Slipp that wear for a long time and are v beautiful, $3.50 pair.

Also we have just received a special sh ment of Infant's sizes in White, fine qu ity, at $1.25 pair.

Infant's sizes in Rose (Suede) 85c pair.

McRae Bros. Lt

Oil Heater

Now is the time to prepare for the winter, be warm and fortable, buy a new type "QUAKER HEATER" made in siz suit all requirements. NO WICKS, no moving parts, chea operate and the most modern and beautifully designed he on the market, **passed by the Research Bureau at Ottawa.**

We are also agents for

"KRESKY" Hotel and Restaurant Burners for all size ra the "AETNA" Oil Heaters and Marine Stove Burners. We suit any demand, let us give you a demonstration of "QUAKER."

Ward Electric & Marine Supply C

Cow Bay, Prince Rupert