PROVINCIAL LIBRARY VICTORIA B.C.

Today's Weather
(8 A.M.)

Prince Rupert—Clear, light northerly wind; barometer, 30.10 (rising); temperature, 60; sea smooth.

The Daily News

NORTHERN AND CENTRAL BRITISH COLUMBIA'S NEWSPAPER

Tomorrow's Tides

High	2:19 a.m.	20.6 ft.
	14:40 p.m.	20.6 ft.
Low	8:39 a.m.	3.0 ft.
	20:59 p.m.	4.4 ft.

PROVINCIAL LIBRARY 1937 104

Vol. XXV., No. 194. PRINCE RUPERT, B.C., TUESDAY, AUGUST 18, 1936 PRICE: 5 CENTS

QUEBEC GOVERNMENT IS DEFEATED

Liberal Administration Is Swept Out of Office In Yesterday's Polling

New Union Nationale Party Scores Smashing Victory, Winning Large Preponderance of Seats—Premier Personally Defeated—Duplessis Wins

QUEBEC, Aug. 18: (CP)—The Liberal government of Premier Adelard Godbout went down to a smashing five to one defeat at the hands of the Union Nationale, Conservative and insurgent Liberal coalition, in yesterday's provincial election. Premier Godbout was personally defeated in l'Islet by Joseph Bilodeau while Maurice Duplessis, leader of Union Nationale, was elected in Three Rivers. The result marks the wiping out of the last vestige of the old Taschereau administration.

An hour and a half after the polls closed last evening it was known that eighteen Union Nationale candidates had been elected while only three Liberals had been successful in three seats. Later reports showed the sweep to be continuing and the final standing this morning was 75 seats for Union Nationale and 15 for the government.

In addition to Premier Godbout, four of the ten making up the cabinet which succeeded Former Premier Taschereau's administration in June suffered personal defeat. Hon. T. D. Bouchard, minister of lands and forests; Hon. C. A. Bertrand, attorney general, and Hon. Frank Connors and Hon. Cleophas Bastian, ministers without portfolio, were the only members of the Godbout cabinet to be elected.

Former Conservatives are numerous in the new Union Nationale party but it will be the first time in Quebec's history that no Conservatives, as such, are represented in the Assembly.

SON ELECTED TO TAKE PLACE OF HIS FATHER IN HOUSE OF COMMONS

BATHURST, N.B., Aug. 18: (CP)—Dr. C. J. Veniot, Liberal, was elected by acclamation today to represent Gloucester in the House of Commons at Ottawa, succeeding his father, the late Hon. P. J. Veniot, who died recently. There was no other name on the list when nominations closed.

MANY ARE ADDICTED

Britain is Startled by Number Of Those Using Drugs

LONDON, Aug. 18:—There are thirty thousand confirmed drug addicts in the United Kingdom and they consume five tons of drugs each year. The figures have startled the British health ministry and Scotland Yard special narcotic branch is making special investigation.

Naval Station Is Inspected By Tweedsmuir

VICTORIA, Aug. 18: (CP)—Lord Tweedsmuir, Governor General of Canada, inspected the Esquimalt naval station yesterday following his arrival from the east which was delayed for nine hours by mudslides on the railway line before arriving at Vancouver.

FOUR FIREMEN KILLED AND THREE MORE MAY DIE FOLLOWING FIRE

MONTREAL, Aug. 18: (CP)—Four firemen were killed and several injured, three probably fatally, as a result of an explosion in a dry goods store here on Monday.

COLLAPSE OF PACT

Japan Engaged in New and Large Program of Construction

WASHINGTON, Aug. 18:—Early collapse of the recent London naval pact is expected here, as confidential reports from Japan indicate new and larger construction programs in the Nipponese naval yards.

Some Revival On New York Market

NEW YORK, Aug 18:—The New York market showed some revival on Saturday after the slump of Friday when industrials fell off on the average by 1.85; rails by .87; utilities by .43, and bonds by .12.

Game Officer Was In North For Long Time

After having been away from here since May 28, Inspector T. Van Dyk of Prince George, district game warden, arrived in the city from the north on the Prince George yesterday and proceeded by last evening's train to his home in the interior. Inspector Van Dyk spent the most of the time at McDames on Dease River where a new post has been established by the Game Branch. A boat for use of the game warden there was built. Inspector Van Dyk also visited other points in the upper Stikine River as well as Tulsequah.

Sun Bathing Is Out For Harlow

Screen Blonde Suffering From Second Degree Burns

HOLLYWOOD, Aug. 18:—Suffering second degree burns from the sun, Jean Harlow, film star, was ordered to remain at least a week in bed by her doctors here. The doctors said that she had burned her skin severely and ordered her to never again lies on the beach.

SPANISH CABINET IS READY TO TAKE TO FLIGHT

King and Brother Go Flying

Here is an excellent informal snapshot of King Edward and his brother, the Duke of York, heir apparent, as they reviewed the Royal Air Force. Wearing sun glasses and attired in R.A.F. uniforms, both flew in the same airplane during the review. It was remarked at the time that a disastrous airplane crash might have made 10-year old Princess Elizabeth a queen.

Airplanes Standing by to Carry Members of Government Away As Fall of Madrid Appears Likely

General Opinion is That Capital of Spain Will be at Mercy Of Rightist Rebels in Short Time Now

MADRID, Aug. 18: (CP)—Members of the Spanish Socialist government, fearing the fall of the capital into rightist rebel hands, today held three airliners ready for speedy flight at a moment's notice. Insurgents in Guadarrama Mountains north of Madrid are firmly established and have only to await reinforcements before opening a decisive attack on the capital. It is general opinion that the rebels will have Madrid at their mercy within ten days.

SPANISH PRISONERS BURNED TO DEATH

SAINT JEAN DE LUZ, France, Aug. 18: (CP)—German sailors reported yesterday that five hundred prisoners held as hostages by the Spanish leftist government forces at Bilbo were burned alive when rebel shells set fire to their prison warehouse.

TERRORISM AT JAFFA

Arabs in New Outbreak—Two Jewish Nurses Killed—Residents Ordered to Stay Indoors

JERUSALEM, Aug. 18: (CP)—Sequel to a new outburst of Arab terrorism, British authorities threw a cordon of troops around Jaffa today and ordered all residents to remain in their homes until tomorrow.

Two Jewish nurses were killed last night by Arab bullets.

Funeral Is Held At Terrace For Harry Richmond

The late Harry Richmond, whose death is reported from Terrace, was formerly employed as a pump man by the Canadian National Railways until the time his health made it necessary for him to give up work. Born in Burleigh, England, April 9, 1879, Richmond is survived by a widow and family residing on Kalum Road.

The funeral took place yesterday afternoon at Terrace under the auspices of the Canadian Legion there, deceased having served in France during the Great War.

Two Million Go to Farms

United States Has Big Migration To Farms in Six Years

WASHINGTON, Aug. 18:—United States census bureau figures show that 1,995,253 persons have gone to live on farms since January 1, 1930.

BAR SILVER

NEW YORK, (CP)—Bar silver was unchanged at 44¾c per ounce on the New York metal market today.

HUGE INCREASE IN TRADE OF CANADA

OTTAWA, Aug. 18:—With a third of the fiscal year elapsed, Canadian total foreign trade has increased $95,068,812 over the corresponding period a year ago.

Duke Of Kent And Wife Had Narrow Escape

VIENNA, Aug. 18:—The Duke and Duchess of Kent had a narrow escape while motoring near here at the week-end when their car collided with another which plunged into a lake. There were no serious injuries.

TODAY'S STOCKS

Courtesy S. D. Johnston Co.)

Vancouver

B. C. Nickel, .32.
Big Missouri, .50.
Bralorne, 7.50.
B. R. Cons, .05½.
B. R. X., .11½.
Cariboo Quartz, 1.97.
Dentonia, .16.
Dunwell, .03.
Golconda, .10.
Minto, .42½.
Meridian, .08.
Morning Star, .02⅛.
National Silver, .02½.
Noble Five, .02.
Pend Oreille, .81.
Porter Idaho, .04½.
Premier, 3.12.
Reeves McDonald, .06.
Reno, 1.22.
Relief Arlington, .31½.
Salmon Gold, .09½.
Taylor Bridge, .09½.
Wayside, 10.

Toronto

Beattie, 1.45.
Central Patricia, 4.15.
Chibougamau, 1.68.
Gods Lake, 1.20.
Int. Nickel, 53.00.
Lee Gold, .08.
Little Long Lac, 6 00.
McKenzie Red Lake, 1.95.
Pickle Crow, 7.35.
Red Lake Gold Shore, 2.20.
San Antonio, 2.00.
Sherritt Gordon, 1.65.
Siscoe, 4.30
Smelters Gold, .13.
Sturgeon River, .43.
Ventures, 2.19.
McCleod Cockshutt, 4.00.
Hardrock, 2.88.
Oklend, .33.
Mosher, .58.
Bousquet, .12½.
Bidgood Kirkland, 1.70.
Gilbec, .05½.
Jowsey, .21.
Lake Rose, .65.
Madsen Red Lake, 1.25.
May Spiers, .46.
Sullivan, 1.75.
Stadacona, .65.
Greene Stabelle, .69.

Vancouver Wheat

VANCOUVER, Aug. 18: (CP)—Wheat was quoted at $1.02⅜ on the Vancouver market yesterday and at $1.02½ today.

BEER HELPS IN FARMING

American Agriculturalists Profiting from Cereal Production

WASHINGTON, Aug. 18:—American farmers are profiting from production of cereal, according to an anlysis compiled by the United States Bureau of Agricultural Economics. Use of farm products in the manufacture of beer added more than thirty-six million dollars to their income during the fiscal year just closed, the figures showed. This was an increase of ninety-five percent over the "near beer" market of 1932.

Seattle P. I. Is Still Held Idle

Four-Page Sheet, Published By Strikers, Makes its Appearance on Streets

SEATTLE, Aug. 18:—As pickets patrol the streets and prevent those who would from going to work in the plant, the Seattle Post-Intelligencer continues to be tied up by the strike of newsmen and editors. The strike was called late last week, having resulted from the dismissal of a photographer and a dramatic critic whom the management declared were inefficient but whom guild members claim were let out for guild activities.

A four-page sheet, the Guild Daily, has made its appearance on the streets. It had one full sporting news page, the rest of the issue consisting largely of stories and editorials attacking William Randolph Hearst, owner of the Post-Intelligencer.

Halibut Arrivals

American

Grant, 39,000, Cold Storage, 9.9c and 7c.

SOCIAL CREDIT LEAGUE REJECTING COALITION

WINNIPEG, Aug. 18:—The executive of the Manitoba Social Credit League has repudiated the reported agreement of the five legislature members of the group to support the Liberal Progressive government of Premier Bracken.

BISHOP IS WELCOMED

Rt. Rev. J. R. Coudert Conducts Pontificial Mass—Reception In Evening

Rt. Rev. John R. Coudert O. M. I., co-adjutor bishop of the Roman Catholic Church for the Diocese of Northern British Columbia and Yukon, was welcomed to the headquarters parish in Prince Rupert on Sunday following his arrival at the end of last week from the Northwest Territories to assume his ecclesiastical duties here.

On Sunday morning at the Church of the Annunciation, Bishop Coudert conducted solemn pontificial mass before a large congregation. It was a choral service and others participating were the bishop, Rt. Rev. E. M. Bunoz O. M. I., Father Maurice Smith, the parish priest; Father Anthony Meulenberg of Stewart; Father J. Byrne Grant of Smithers, and Father Drean of Hagwilget.

In the evening there was a reception at the School Hall to give the people of the parish opportunity to meet Bishop Coudert personally. The speakers, in addition to Bishop Coudert, included Bishop Bunoz, Father Smith and M. P. McCaffery.

MURDER CHARGE IS SEQUEL TO FATAL VANCOUVER FIGHT

VANCOUVER, Aug. 18: (CP)—Joe Bianco was charged with murder yesterday following the death of Victoria Guizzo from a fractured skull suffered in a fight on Sunday night.

HIS BODY IS FOUND

Remains of "Beaver Jack" Thompkins, Believed Dead a Month, Recovered

The badly decomposed body of John Thompkins, better known as "Beaver Jack," an old age pensioner, was found on mud flats near Moore's Cove, south of Claxton Cannery, and has been brought to the city by the provincial police who are investigating. The body was lying partly in the water, depending on the stage of the tide, and the old man is believed to have been dead for at least a month.

Discovery of the remains was made by Hartley Bay Indians who reported the find to Sunnyside Cannery which advised the provincial police at 2:30 yesterday afternoon. The police boat P. M. L. 8 went out and returned with the remains last evening.

A post-mortem examination is to be held with a view to definitely establishing the actual cause of death.

Thompkins, who, although somewhat of a recluse, was well known in the Skeena River district, was born near Windsor, Ontario, in 1858. He was formerly engaged in fishing and trapping.

Today's Weather

Triple Island—Clear, light west northwest wind; sea smooth.
Langara Island—Foggy, moderate westerly wind; sea choppy.
Alice Arm—Clear, calm, 58.
Stewart—Clear, calm, 48.
Terrace—Clear, calm, 57.
Hazelton—Clear, calm, 62.
Smithers—Clear, calm, 61.
Burns Lake—Clear, calm, 51.

SORE FEET?

Why be troubled that way when you can get relief?

Our Mr. Redman has had 19 years' experience in the science of giving foot comfort, graduating in the year 1917.

Let him diagnoze your foot troubles and prescribe for you.

FOOT COMFORT SHOES
will make life a pleasure. Expert fitting.

$5.50 to $9.00

Where Most People Trade
FAMILY SHOE STORE LTD.

PHONE—357 (Estab. 1908) THIRD AVENUE

THE DAILY NEWS.
PRINCE RUPERT - BRITISH COLUMBIA

Published Every Afternoon, Except Sunday, by Prince Rupert Daily News, Limited, Third Avenue

H. F. PULLEN - - - Managing-Editor

SUBSCRIPTION RATES

City delivery, by carrier, yearly period, paid in advance	$5.00
For lesser periods, paid in advance, per week	.10
By mail to all parts of British Columbia, the British Empire and United States, yearly period, paid in advance	3.00
By mail to all other countries, per year	9.00

ADVERTISING RATES

Transient display advertising, per inch, per insertion	1.40
Classified advertising, per word, per insertion	.02
Local readers, per line, per insertion	.25

Advertising and Circulation Telephone 98
News Department Telephone 86

Member of Audit Bureau of Circulations

DAILY EDITION Tuesday, August 18, 9936

THE QUEBEC UPHEAVAL

The official Liberal party in the province of Quebec was swept from power in the elections yesterday and a new and more Liberal government headed by a nominal Conservative takes its place. The man who will now be premier, Maurice Duplessis, is said to be an excellent speaker and he is pledged to a program of reform which should come from a Liberal administration. He is backed by a number of young Liberals and the new administration which will be formed should be largely a government of young Liberals who tired of the Taschereau administration and all who were associated with it.

After nearly forty years of so-called Liberal administration the present upheaval has been somewhat of a rebellion against domination by big capitalists, similar to the Hepburn upheaval in Ontario a few years ago. As many of the dominating influences in that province have been English rather than French, there has been an anti-English sentiment growing up. With the church in many cases sympathetic to the new movement, many people have looked upon the political upheaval as one fanned by the Catholic Church.

What seems to be true is that there has been plenty of cause for a political upheaval in Quebec and that the change is undoubtedly for the better. The National Union Government will, it is hoped, prove to be a progressive one.

WILL DEFEND CANADA

President Roosevelt, in a political speech in New York State last week, promised that the United States would not only defend herself against any attack but would also defend her neighbors. This reference was specifically to Canada, for it followed reference to the boundary which "united" the two countries rather than divided them.

Keep up your Home

It pays to paint and repair!

For Best Paint Values and Sound Advice, Consult

GORDON'S HARDWARE McBride Street Phone 311

SPORTS

All-India's Bowler Takes Wally Hammond's Wicket

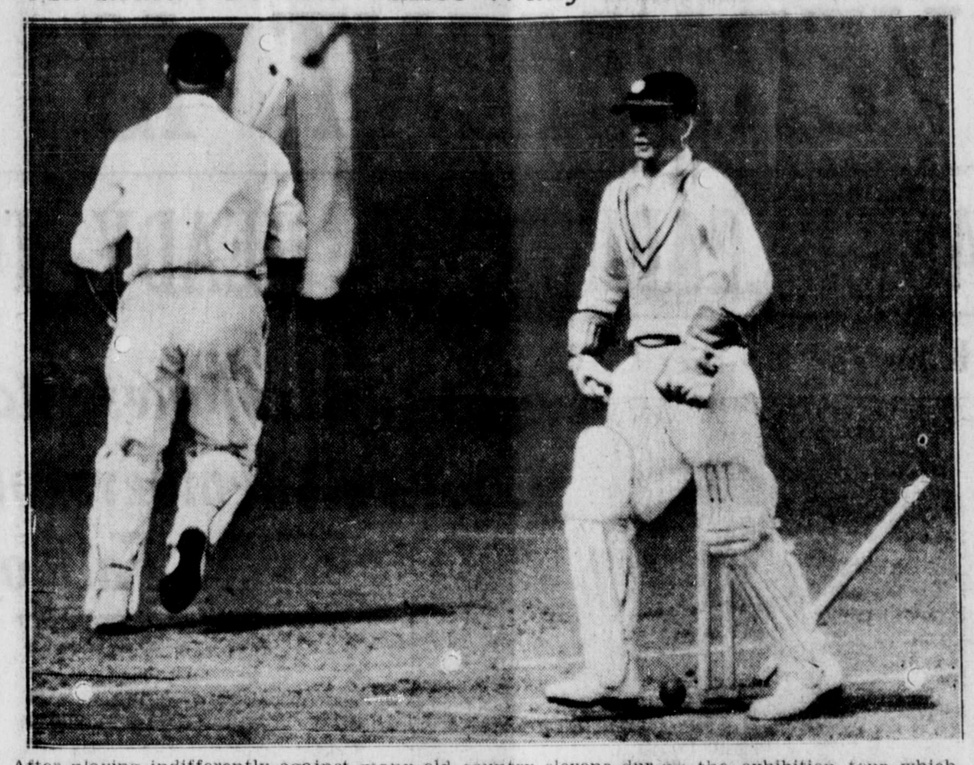

After playing indifferently against many old country elevens during the exhibition tour which preceded their test match program, the all-India cricket team showed a surprising reversal of form in the big tests and gave England's eleven hard competition. Here is the great Wally Hammond, one of England's premier bats, clean bowled by Nayudu of the visitors during the match at Old Trafford Manchester. Before yielding his wicket, the veteran Hammond had put together a sparkling innings.

AMERICANS WIN SWIMS

Both Men and Women Triumph At Berlin—Some of Saturday's Results

BERLIN, Aug. 17:—The team standings of the three principal nations in men's swimming and diving competition at the Olympic Games on Saturday after the deciding finals in swims and diving championships were: United States, 83; Japan, 77; Hungary, 14. The women's team standings were: United States, 55; Holland, 52½; Germany, 25½.

Marshall Wayne of Miami won the Olympic platform diving championship with 11.58 points Japan won both the 200 and 1500 metre titles.

India won the field hockey championship, defeating Germany eight to one.

While an unofficial count gave Germany an aggregate of 628 points and United States 451, the following table has been issued showing relative standing for all nations:

Germany	134
United States	77.5
Hungary	44
Italy	35.5
France	35
Sweden	30.5
Austria	26
Holland	24
Great Britain	20 5
Finland	17
Argentina	16
Japan	11
Poland	11
Switzerland	10.5
India	10
Canada	9
Czechoslovakia	9
Norway	9
Mexico	8
Egypt	7.5
Estonia	6
Belgium	5
Denmark	2
Phillipines	2
Yugoslavia	2
Uuruguay	1
Turkey	1
Rumania	1

Germany won thirty-three gold medals and United States 24. The awards in silver and bronze medals were in similar proportion.

Attendance Record

From the attendance standpoint, a new record was set this year by a long margin. There were 4,500,000 paid admissions at the Berlin games as compared with 1,247,000 at Los Angeles in the last Olympics. The next Games will be held in Tokyo.

FOR BIG GAME HUNTING

General A. S. Fleming of Portland, Ore., and T. F. Cobbs of Pacific Palisades, Cal., were here aboard the Princess Charlotte yesterday morning bound for the Telegraph Creek country on a big game hunting trip.

ENGLAND WINS THIRD AND DECIDING MATCH IN TEST CRICKET PLAY

LONDON, Aug. 18: (CP)— England won the third and final test cricket match against India by nine wickets today. England won the first match and the second was drawn.

United States Beats Britain

Yanks Had Easy Victory in Quadrennial Meet at London

LONDON, Aug. 18: — United States track and field forces defeated British Empire athletes, eleven points to three in the sixth quadrennial meet Saturday before 90,000 spectators at White City Stadium. Three world records fell, all in the relays. It was the sixth meet of the series which was inaugurated in 1930.

Week-End Activity Of Gyro Children

Week-end activities among the children of the Gyro playgrounds included a party in the Exhibition Hall on Friday night for the youngsters of Acropolis Hill playground. About forty were present, games and a bun feed being enjoyed. On Saturday Insstructor David Bell took some fifteen boys of McClymont Park and Seal Cove playgrounds on a hike out the railroad track.

Baseball Scores

American League

Cleveland, 3; Chicago, 7.
New York, 5; Washington, 7.

National League

Brooklyn-New York, rain.
No other games scheduled.

Baseball Standings

NATIONAL LEAGUE

	W.	L.	Pct
St. Louis	68	44	.607
New York	66	46	.590
Chicago	65	46	.586
Pittsburg	57	55	.509
Cincinnati	55	57	.491
Boston	51	60	.463
Brooklyn	45	66	.405
Philadelphia	39	72	.351

AMERICAN LEAGUE

	W.	L.	Pct.
New York	74	39	.655
Cleveland	64	52	.552
Detroit	62	52	.544
Chicago	60	56	.517
Washington	58	56	.513
Boston	58	57	.504
St. Louis	42	71	.372
Philadelphia	39	74	.346

SHARKEY IS CONFIDENT

Louis Discreet and Non-Committal As Time Approaches for Important Heavyweight Battle Tonight

NEW YORK, Aug. 18:—Jack Sharkey, Boston's 33-year old gob and former world's heavyweight champion, was brimful of confidence today as the hour approached for his ten-round bout with Joe Louis at the Yankee Stadium tonight. Louis, on the other hand, mainained a discreet attitude and all that he would say was that he was in good condition and hoped to win.

Sharkey was talking about the possibility of a knock-out in the early rounds if the breaks came his way but assured all and sundry that he would win anyway.

Joe Louis weighs 200 pounds and Sharkey 195½ pounds. Louis is the betting favorite.

A crowd of 50,000 is expected by promoter Mike Jacobs with a gate of possibly $200,000.

It was announced last night that, should it rain tonight, the bout would be postponed to Wednesday. It rained here yesterday.

SPORT CHAT

Bill Terry, manager of the New York Giants, who for two years now has seen his National League pennant hopes go glimmering in a late season slump, is hoping for a different ending this year and judging from the recent performance of his team, would seem to have good reason to feel that way. During the past month the Giants have won twenty-five out of thirty-one games. Their machine continues to function in nigh perfect manner while the St. Louis Cardinals and Chicago Cubs, both more or less crippled, are showing a vaccilating uncertainty.

Dizzy Dean on Sunday pitched his twentieth victory of the season. His volubility notwithstanding, it seems a reasonable speculation that, far from being at the top of the league, the Cardinals would not even have been thinking about the pennant this year had it not been for Dizzy's stellar hurling. It has been the one bright spot of the Cardinals this year. Whether or not it will carry the Red Birds through to the pennant, however, is a question that there is much difference of opinion about in baseball circles. The Giants' threat seems to be the one impressive factor these days.

Louis Arroll beat D. A. MacPhee 21 to 13 in a bowling match last night at the C. N. R. A. greens.

TENNIS IS COMPLETED

Horton and Greggor Defeated Norrington and Brown in Men's Doubles

Last outstanding event in the city tennis championships was concluded at the end of the week when H. J. Horton and R. D. Greggor won the men's doubles final by defeating C. J. Norrington and T. W. Brown 5-7, 7-5, 6-4. As the score would indicate, the match was a hard fought one, proving highly interesting for the spectators who were on hand.

Portland Stays In League Lead

Cuose Pennant Race Continues In Pacific Coast Pennant Contest For 1936 Season

PORTLAND, Aug. 18:—Portland split a double-header with Oakland Acorns Sunday and were able to stay at the top in the close Pacific Coast League pennant race. Double-headers were general Sunday and the results were as follows:

Missions, 15-6; San Diego, 4-2.
Seattle, 12-2; Sacramento, 0-3.
San Francisco, 6-4; Los Angeles, 5-3.
Oakland, 8-0; Portland, 4-1.

No games were scheduled yesterday.

NEW AFRIKAANS NEWSPAPER

JOHANNESBURG, Aug. 18: (CP) —"Die Vaderland," the first Afrikaans daily newspaper, was started here the other day. Prime Minister Hertzog, opening the new building, said it "is a great event in the country's history."

GREEN BELT ACRES

LONDON, Aug. 18: (CP)—Two thousand acres of the Duchy of Lancaster—royal property near Enfield—are to be bought for $1,575,000 for London's green belt. Land will be undisturbed except for cutting of a new road and creation of playing fields.

OFFICIALS STAY AT HOME

WARSAW, Aug. 18: (CP)—As an example to people who might be tempted to spend their money outside of Poland during the summer, Premier Skladkowski has requested all cabinet ministers to stay at home during their vacations.

Screen Star

JESSIE MATTHEWS

One of the reasons that England is taking an increasingly important part in world motion picture production is Jessie Matthews (above) who couples versality in movie roles with her brunette charm.

Mail Schedule

For Vancouver—
Monday ... 2 p.m.
Tuesday ... 12:30 p.m.
Friday ... 9:30 p.m.
Saturday ... 6 p.m.
Aug. 8, 15, 19, 22 and 29 ... p.m.

From Vancouver—
Sunday ... 4 p.m.
Monday ... a.m.
Wednesday ... 10 a.m.
Friday ... 10 a.m.
Aug. 10, 14, 17 and 24 ... a.m.

For Anyox and Stewart—
Sunday ... 7 p.m.
Friday ... 2 p.m.

From Anyox and Stewart—
Tuesday ... 11:30 a.m.
Saturday ... 5 p.m.

For Naas River and Port Simpson—
Sunday ... 7 p.m.

From Naas River and Port Simpson
Tuesday ... 11:30 a.m.

For Queen Charlotte Islands—
Aug. 15, 29 ... 9 p.m.

From Queen Charlotte Islands—
Aug. 13, 27 ... a.m.

For Alaska—
Aug. 10, 14, 17, 24 ... a.m.

From Alaska—
Aug.8, 15, 19, 22, 29 ... p.m.

Daily News want-ads bring results.

You can easily prove it!

SWEET CAPORALS
Captivate

"The purest form in which tobacco can be smoked."—*Lancet*

The Fish which made Prince Rupert Famous

"Rupert Brand"
SMOKED
BLACK COD

Prepared Daily By

Canadian Fish & Cold Storage Co., Ltd.
PRINCE RUPERT, B.C.

LOCAL NEWS NOTES

Mrs. Peter Jensen returned to the city on the Catala Sunday night from a trip to Vancouver.

Charles Graham, inspector of mines, sailed on the Catala Sunday night for a trip to Stewart on official duties.

Kenneth Rayner of Smithers returned to the city today after making the round trip to Stewart and Anyox on the steamer Catala.

The Prince Rupert Gyro Club will be in regular monthly business session at its weekly luncheon tomorrow in the Boston Cafe.

Mr. and Mrs. J. A. Frew and daughter, Molly, left on last evening's train for Lakelse Lake where they will spend their annual vacation.

Mrs. H. L. Frank and granddaughter, Miss Mildred Frank, returned to Terrace on last evening's train after a week-end visit to the city.

Tonight's train, due from the east at 10:20, will be one hour and thirty minutes late in arriving here, it was estimated this morning at the dispatcher's office.

D. G. Borland, manager of the Capitol Theatre, is returning to the city on tonight's train from Lakelse Lake where he has been spending a two weeks' vacation. Mrs. Borland and daughters are remaining at Lakelse for a couple of weeks longer.

Arthur Kenny arrived in the city on the Catala Sunday evening from Dollarton near Vancouver to meet and return south with Mrs. Kenny and family who have been visiting here for the past few weeks with Mrs. Kenny's parents, Mr. and Mrs. George Hill. They are leaving by the Catala this evening.

Announcements

Bazaar for Boys' Band September 19.

Catholic Bazaar, October 7 and 8.

Canadian Legion Bazaar, October 15.

Baptist bazaar carnival, Oct. 24.

L. O. B. A. Bazaar, November 19

LAND ACT

Notice of Intention to apply to Lease Land

In Prince Rupert Land Recording District of Range 5, Coast, and situate in Hudson Bay Pass midway between Barnard and Dundas Islands, being one-half mile south of the most northerly of the Nares Islands.

Take notice that Robert Irvine, of Prince Rupert, occupation Shell dealer intends to apply for a lease of the following described foreshore lands:—

Commencing at a post planted on a rock one-half mile south of the most northerly of the Nares Islands, thence west 15 chains; thence south 15 chains thence east 15 chains; thence north 15 chains to point of commencement and containing 22.5 acres, more or less.

ROBERT GLEN IRVINE

Dated May 20th, 1936.

LAND ACT

Notice of Intention to appply to Lease Land

In Prince Rupert Land Recording District of Range 5, Coast, and situate fronting on the north shore of the most southerly of the Nares Islands.

Take notice that Robert Irvine, of Prince Rupert, occupation Shell dealer intends to apply for a lease of the following described foreshore lands:—

Commencing at a post planted on a rock 200 feet north of the north shore of the most southerly of the Nares Islands thence west 15 chains; thence south 15 chains thence east 15 chains; thence north 15 chains to point of commencement and containing 22.5 acres, more or less.

ROBERT GLEN IRVINE

Dated May 20th, 1936.

IN THE SUPREME COURT OF BRITISH COLUMBIA IN PROBATE

In The Matter of The Administration ACT

And

In The Matter of The Estate of Martin C. Letnes, Deceased

TAKE NOTICE that by order of His Honour Judge Fisher, Local Judge of the Supreme Court of British Columbia, made the 6th day of August, 1936, I was appointed Administrator of the Estate of Martin C. Letnes, Deceased, with the Will annexed, late of Port Essington, B. C. who died on the 15th or 16th day of June 1936. All persons having claims against the said Estate are hereby required to furnish same properly verified to me on or before the 25th day of September, 1936; otherwise disposition of the said Estate will be made without regard thereto. All parties indebted to the said Estate are required to pay the amount of their indebtedness to me forthwith.

Dated this 10th day of August, A.D. 1936.

NORMAN A. WATT
Official Administrator
Prince Rupert, B. C.

Moose Lodge meeting Wednesday, 8 o'clock. (194)

Jack Johns left on last evening's train for a business trip to Usk.

C. H. Orme and son, Eric, sailed yesterday afternoon on the Prince George for their new home in Victoria.

Mr. and Mrs. A. G. Annan of Endako returned to the interior on last evening's train after spending a couple of weeks in the city.

Lieut. Henrietta Thirstein of the Salvation Army sailed yesterday morning on the Princess Charlotte or Ketchikan.

Harry Bell, for drunkenness, was fined $25, with option of seven days' imprisonment, in city police court this morning.

Don Arney has been appointed to the staff of the city fire department in succession to R. B. Skinner, resigned.

Edward McLean of the City Hall Staff returned to the city at the end of the week from a two weeks' holiday trip to Vancouver.

J. H. Short, boiler inspector, arrived in the city on the Catala Sunday night from Vancouver, being here on official duties.

Mr. and Mrs. George W. Fairbanks arrived yesterday morning on the Prince George from Ketchikan and proceeded on last evening's train to St. Paul, Minnesota

B. A. Latta, superintendent of Canadian National Express, left by last evening's train on his return to Edmonton after a visit to this city and district on official business.

Sisters St. Paul and St. Brigid of St. Patrick's Convent in Vancouver are sailing by the Catala this evening on their return south after a visit here and at Ketchikan.

Mrs. Charles Nicholls is returning on the Catala this evening to her home in Seattle, having come north to attend the funeral of her brother, the late F. W. Wesch.

Sisters Mary Ita and Mary Freda of the Smithers Hospital left by last evening's train on their return to the interior after having come here to attend the reception to Bishop Coadjutor J. R. Coudert on Sunday.

Rev. Father J. Byrne Grant of Smithers, having spent the week-end here to attend the installation of the new coadjutor-bishop, Rt. Rev. J. R. Coudert, left by last evening's train on his return to the interior.

Mr. and Mrs. George A. Dale arrived in the city on the Prince George yesterday from Juneau and proceeded by train last evening for a visit to Washington D.C. and Dover-Foxcroft, Maine. They will return via Chicago, Denver and Seattle.

Mrs. R. C. Coppersmith of Tacoma, who has been visiting here for the past few weeks with her sisters, Mrs. Thomas Ballinger and Mrs. F. W. Wesch, and Mrs. Balinger left on last evening's train for Terrace to pay a visit with their parents, Mr. and Mrs. Sam Haudenschild. Mrs. Coppersmith will be back here Friday night and will sail by the Prince George Saturday evening on her return to Tacoma.

Hotel Arrivals

Knox

James Hart, Billmor; Mr. and Mrs. C. W. Sharpp, Winnipeg; D. McTavish and F. Murphy, city; C. M. Richmond, C.N.R.

Central

Mrs. C. R. Stone, Prince Rupert; Hugh McDonald, Stewart; James Thom, Winnipeg; Mr. and Mrs. W. Beynon, Port Simpson; Mrs. M. Mearns, Seattle; R. P. Gasinnos, Carnaby; F. Ross, Pacific; M. Polluk, Edmonton; E. C. Anderson, C.N.R.; Mr. and Mrs. George W. Fairbanks and William Donnelly, Ketchikan.

Royal

O. Polumbo, C.N.R.; Ole Wein, city.

As King Edward Honored Canada's War Dead

Ceremonies last many hours, but each one has a fleeting few seconds in which a single action or a few words epitomize all the symbolism and richness of the occasion. Such a moment is this. King Edward, on the speaker's platform at Vimy Ridge, has pulled the cord. It dangles in the air like a strand of a woman's hair. The flag of Great Britain unfolds from the heroic memorial to Canada's war dead, on the site of one of the most memorable battle of the World War. France, after the war, deeded the hallowed ground to the Canadian government. This moment climaxed the pilgrimage of thousands of Canadian veterans who travelled to France to honor their dead comrades.

SUES FRIEND

BIRMINGHAM, Aug. 18: (CP)—Riding with a friend in a motor car, Eric Evans, 24, was blinded when the vehicle crashed into a standing car. Evans sued his companion and was awarded $32,500 damages.

STAFF INCREASED

JOHANNESBURG, Aug. 18: (CP)—Unprecedented demand for better educated boys of a good type has created 50 new posts in the Department of Labor and Social Welfare here.

CLASSIFIED

FOR SALE

FOR SALE—Scottish Collie pup Male. A beauty. $15.00. Phone Blue 824. (194)

FOR SALE—Cabin pleasure boat, 20-foot, snappy, good engine, $125.00. Phone Green 186. (194)

SACRIFICING Factory samples. 10-piece Chesterfield Suites $72.50; 10-Piece Walnut Finish Bedroom Suites $69.50; 38-Piece Breakfast Room Groups $21.00. Many other bargains. Terms if desired. Julius Shore Mail Order House. 1402 Bekins Bldg., Vancouver.

PERSONAL

MEN—Get vigor at once. New Ostrex Tonic Tablets contain raw oyster invigorators and other stimulants. One dose peps up organs, glands. If not delighted, maker refunds few cents paid. Call or write, Ormes Limited. tf.

GENTLEMEN'S Sanitary Supplies, highest grade 15 for $1. Pacific Supply, 751 Granville, Vancouver.

YOU CAN MAKE MONEY

Home Permanent Waving and Curling Machine C.O.D. $3.00. No electricity or experience needed. Will not harm the finest hair. Curls guaranteed to last seven months. All supplies for six heads. Postage prepaid. **MARVEL WAVE CO., 1183 East 41st Ave. Vancouver, B.C.**

DELICIOUS
SUMMIT ICE CREAM
In ½-Gallons and Gallons
VALENTIN DAIRY
PHONE—657

SPECIMENS OF MARINE LIFE HERE

Moonfish and Turnicate Brought In by Halibut Boats—Identified At Fisheries Station

Two strange marine creatures caught in waters of this district were recently brought to the Prince Rupert Fisheries Experimental Station for identification.

The halibut boat Melville, Capt. John Ivarson, brought in at the week-end a fish which took bait in 130 fathoms of waters north of Langara Island. It was an unusual and exotic specimen which was identified by Dr. A. L. Pritchard of the Nanaimo Biological Station, who was in the city, as a moonfish or opah. The moonfish is brilliantly colored with silvery to purplish scales and vivid vermillion fins. This specimen was 27 inches long and 15 inches wide, weighing 23 pounds. The usual habitat is in southern Atlantic and Pacific waters. Two were caught near Nanaimo early this year but the one brought here by Capt. Ivarson is the furthest north ever recorded.

On Friday last Capt. Clarence Campbell of the Joe Baker brought in a peculiar object about five inches long and resembling a cob of corn which was snagged during halibut fishing at a depth of 130 fathoms 25 miles off Rose Spit buoy. It was identified as a representative of the turnicates, a form of marine animal life which, although simple in appearance, is one of the highest forms below the fishes since it has the rudiments of a spinal cord.

CRASH REVIVES DRIVER

LEHIGH, Ia., Aug. 18: (CP)—When Ira Smith, a farmer here, lost consciousness while driving his automobile, the machine crashed into a tree. The shock brought Smith to consciousness without injuring him.

C. N. R. Trains

For the East—
Mondays, Wednesdays and Fridays ..... 6 p.m.
From the East—
Sundays, Tuesdays and Fridays ..... 10:20 p.m.

If you wish to swap something—Try a classified.

Try a Daily News classified advertisement for best results.

SAVE on food

DON'T let the high cost of feeding your family discourage you. There's still one delicious food that hasn't gone up in price. Kellogg's Corn Flakes — nourishing and rich in energy — are one of the biggest values you can buy. Ask your grocer for Kellogg's, and serve them often.

Nothing takes the place of Kellogg's CORN FLAKES

JONES Family Market

PHONE—957 PHONE—957

Specials

BEEF

Short Ribs of Beef— 3 lbs.	25c
Hamburger, 3 lbs. & 1 lb. Onions	25c
Steak, 2 lbs. & ½ lb. Kidney	35c
Pot Roast of Beef— 4 lbs.	35c
Round Steak— 3 lbs.	40c
Corn Beef, 4 lbs. & 1 Cabbage	25c

LAMB and MUTTON

Shoulder Veal— per lb.	10c
Loin of Lamb Chops— per lb.	25c
Legs of Lamb— per lb.	25c
Lamb Stew, 2 lbs. & 1 tin of Peas	25c
Mutton Chops— 2 lbs.	35c
Stew Veal, 2 lbs. & 1 tin of Peas	25c
Ayrshire Bacon— per lb.	25c

SPECIAL

Fitch's Complete Scalp Treatment

Fitch's Shampoo 55c
Fitch's Ideal Hair Tonic 25c
Fitch's Scalp Brush 50c
$1.30 Value

All three for 69c

Ormes Ltd.
The Pioneer Druggists
The Rexall Store Phones: 81 & 82
Open Daily From 8 a.m. till 10 p.m.
Sundays and Holidays From 12 noon till 2 p.m., 7 p.m. till 9 p.m.

Union Steamships, Limited

Steamers leave Prince Rupert for Vancouver:

T.S.S. CATALA EVERY TUESDAY, 1:30 P.M.
Due Vancouver, Thursday p.m.
T.S.S. CARDENA FRIDAY, 10:30 P.M.
Due Vancouver, Monday a.m.
ROUND TRIP FARE leaving Sunday 8:00 P.M. calling Pt. Simpson, Stewart, Anyox, Naas River returning Tuesday, $14.40

Further information regarding sailings and tickets from
R. M. SMITH, Prince Rupert Agent, Third Ave. Phone 568

Canadian Pacific

To Vancouver via Ocean Falls and Way Ports
SS. "Princess Adelaide" every Friday at 10 p.m.

To Vancouver direct
SS. "Princess Louise," Aug. 1st, 15th, 29th, Sept. 9th.
SS. "Princess Alice," Aug. 8th, 19th.
SS. "Princess Charlotte," Aug. 22nd.

To Ketchikan, Wrangell, Juneau and Skagway
SS. "Princess Alice," Aug. 3rd, 14th.
SS. "Princess Louise," Aug. 10th, 24th, Sept. 4th.
SS. "Princess Charlotte," Aug. 17th.

For Information and Reservations
W. L. COATES, Gen. Agent, Prince Rupert, B.C.

Used Furniture

Beds in all sizes, Dining Room Suite, Dressers, Breakfast Room Suite, Upholstered Chair, Arm Rockers, Etc.

Used RADIOS, GRAMAPHONE, BANJO, MANDOLIN, GUITAR, ETC.

D. ELIO
FURNITURE EXCHANGE
Phone Green 421 Third Avenue

AUGUST
FURNITURE SALE
SPRING FILLED MATTRESS
BY SIMMONS
Priced $18.00, $20.00, $25.00
$27.50 and $42.50
MacKENZIE'S
FURNITURE
Prince Rupert

Buy at Mussallem's
QUALITY GROCERIES
LOWEST PRICES
Mail orders receive prompt and careful attention
Confectionery Store
In Connection
MUSSALLEM'S
ECONOMY STORE

NEW ROYAL
HOTEL
J. Zarelli, Proprietor
"A HOME AWAY FROM HOME"
Rates $1.00 up
50 Rooms Hot & Cold Water
Prince Rupert, B.C.
Phone 281 P.O. Box 196

COAL
TO PLEASE EVERYBODY
Satisfaction Guaranteed
FAMOUS EDSON ALBERTA COAL
BULKLEY VALLEY COAL
VANCOUVER ISLAND COAL
PRINCE RUPERT
FEED COMPANY
PHONE: 58 and 558

PERFECTION IN
CANNED SALMON
GOLD
SEAL
Fancy
Red
Sockeye

PINK
SEAL
Finest
Pink
Salmon
Packed by the only Salmon Canning Company with an all the year round payroll in Prince Rupert.

Hyde
Transfer
Jasper
Coal
All Kinds Of
Dry Firewood
PHONE 580
Office
315 Second Avenue

Many Smithers People Visit Vancouver City

SMITHERS, Aug. 18:—A great many Smithers people and others throughout the Bulkley Valley have motored to Vancouver and points farther south during the summer. Nearly everyone making the trip has taken in part of the big Jubilee celebration in Vancouver and all report having enjoyed the trip excepting for the condition of the road in the southern part of the highway through the Cariboo.

Many who had not seen Vancouver for a number of years were quite entranced with the brilliant and decorative lighting effects of the city by night, especially so with the pretty fountain in Lost Lagoon and the lighting in Stanley Park.

Bright warm weather has worked for both the pleasure of the visitors and the profit of the city of Vancouver generally and the tourists are returning home pleased and satisfied with their journey.

Many cars have not yet returned but all are expected back within the next week or so as the time draws nigh to start the younger generation in on its school work for the next annual term.

New Aberhart Certificates

Prosperity Money Looks Like Dollar Bills and Are Accepted In Two Stores in Edmonton

Yesterday a local resident brought into the office one of the new Alberta "Prosperity Certificates" which are being issued by the government of Alberta and about which so much controversy is at present revolving.

The certificate much resembles a dollar bill. It is printed on bank note paper and is signed by William Aberhart, premier, and C. Cockroft, provincial treasurer. The back of the bill is ruled off into spaces for small stamps with the date at which each is to be affixed. When the whole of the back of the note is covered with stamps, 104 in number, the government will redeem it at its face value of one dollar.

At the time the certificate was mailed from Edmonton, only two stores there were taking them. They could be used for paying bills for city light and power and the government was paying relief grants to the city by using them.

The government stands to make a lot of money out of them whether the issue is generally accepted or not because many thousands of them are being kept or sent away as curios.

Reach the most people in city and district with an advertisement in the Daily News.

Orphan Makes Good as Film Star

Thirty years ago a boy in Dr. Bernard's home at Stepney, London, was sent to Canada to make good. Recently he returned to England for a visit and is shown here surrounded by present inmates of the home. He is Wallace Ford, film star and owner of one of the finest ranches in California.

Local Woman Has Painful Accident

Mrs. Fred Rogers Sustains Severe Fracture of Leg at Lake Kathlyn Camp

SMITHERS, Aug. 18:—Mrs. Fred Rogers of Prince Rupert had the misfortune to meet with a painful accident while holidaying at her summer cottage at Lake Kathlyn near Smithers on Thursday evening.

When near the lake Mrs. Rogers tripped and fell, breaking her right leg near the ankle, the break being a very serious and painful one. There was no one near at the time and it was some time before Mrs. Rogers was able to attract the attention of some one to render assistance.

Dr. F. Vere Agnew was rushed out from town and attended to the injury and brought Mrs. Rogers into the hospital where she is resting as comfortably as possible.

Mr. Rogers arrived from Prince Rupert Saturday morning to accompany Mrs. Rogers back home to Prince Rupert.

Mr. and Mrs. Rogers had had an addition to their summer camp just recently completed for the sumemr season and they have one of the finest locations on the lake It is very regrettable that their holiday season has been so abruptly cut short and under such unfortunate circumstances.

The community sympathizes with them in their misfortune and hope that they will yet enpoy many happy summers at their camp here.

WHIFFLETS

From the Waterfront

A good run of pinks continues in Massett Inlet, according to advices received here. James Boyd, supervisor of fisheries for District No. 2, is at present in that area. The sockeye run in the district is now practically over although fishing with sockeye nets continues permissible until the end of this week. A fairly good run of cohoes in the Skeena and Naas Rivers is still on. The run of pinks on the mainland is tapering off as the fish move into the creeks. There are indications of a good run of chums.

Union steamer Catala, Capt James Findlay, left Anyox at 10 minutes past 10 this morning and is not expected before 9 p.m. on her way to Vancouver. The vessel is running several hours late.

Hyakutaro Kawazeye, a Japanese fisherman of Cassiar Cannery, was fined $25 by S. D. Macdonald, justice of the peace, in provincial police court last evening for fishing in the Skeena River with a net longer than permitted by regulations. Another fisheries infraction case comes up this evening, a seineboat being charged with operating within the fishing boundary.

The Japanese steamer Yoshida Maru, now loading logs at Sedgewick Bay, Queen Charlotte Islands, is a vessel of 3386 tons and carries a crew of forty. She anchored in the stream while here Sunday night enroute from Japan to the Islands. The voyage across the Pacific Ocean was uneventful. Capt. A. E. Lewis of Vancouver is acting as pilot of the vessel in local waters.

Woman's Small Son Dies While She Is On Alaskan Cruise

KETCHIKAN, Aug. 18: — Mrs May Dole landed here from Petersburg at the week-end in a plane piloted by Jimmy Ryan and boarded the steamer Victoria for Seattle whence she will proceed by plane to San Francisco where here two-year old son, Michael Dole, died suddenly last Friday while Mrs. Dole was on a yachting cruise to Alaska. The lad was the grandson of Joseph Dole, "The Pineapple King,' at whose home he was staying during the absence of his parents. The father, Richard Dole, who had been separated for some months from the mother, also flew to San Francisco from Cambridge, Massachussetts.

Sister Superior Goes to Toronto

Head of Local Convent Transferred East for New Assignment —Sister Cecilia Also Leaving

Sister Mary Alice, who has been superior of St Joseph's Convent here for the past three years, is leaving today or tomorrow for Toronto to take up a new assignment. The sister superior has become highly esteemed during her stay in Prince Rupert and her departure will be much regretted Having spent twelve years in the west, she came here from Vancouver where she was in charge of the commercial department of St. Joseph's School. Her successor here is not yet named.

Leaving with the Sister Superior is Sister Cecilia who has also been here for several years and who is transferred to St. Joseph's Hospital at Comox, Vancouver Island

MULE DUCKED LIGHTNING

TARBORO, N.C., Aug. 18: (CP)—The middle animal of five feeding at the same trough, a mule was the only survivor when lightning struck. The owner said he ducked his head into the feed trough at the crucial moment.

PRAYER HELPS

LONDON, Aug. 18: (CP)—Lord Willingdon, former viceroy of India and governor-general of Canada, told Stowe School students "my prayers night and morning have been of enormous help and guidance to me in public and private difficulties."

CAPITOL
LAST TIMES TONIGHT
Last Complete Show, 8:30
FRANCHOT TONE
MADGE EVANS
— in —
"Exclusive Story"
— with —
Stuart Erwin
(At 7:16 & 9:56)
— PLUS —
PHIL REGAN
EVALYN KNAPP
— in —
"Laughing Irish Eyes"
(At 8:30 Once Only)
NEWS at 7:00 & 9:40
Coming Wednesday
W. C. FIELDS
in "POPPY"

Only $42.50 with Tubes-less Batteries
for this New 1937 "Low-Drain" FARM RADIO by RCA Victor

4-tube Superheterodyne. Highly sensitive . . . Sharper selectivity . . . excellent tone . . . good power, volume and range.
RADIO'S FINEST VALUE
● Vernier Tuning
● Low Battery-Drain
● Full-Vision Dial
● "B" Batteries plug-in
● No "C" Batteries required
FREE! Bring this coupon to our store and receive a valuable RCA Victor 32-Page ALMANAC and Radio Log-Book containing temperature and rainfall data, monthly astronomical calendar, and other information of great value to the farm home.
Name .....
Address .....
McRae Bros. Ltd

"TILLIE THE TOILER" Mac's an "Exile" Now

—By Westover

Isn't Nature Provident?