PROVINCIAL LIBRARY VICTORIA, B.C.

Today's Weather
(8 A.M.)

Prince Rupert — Part cloudy, calm; barometer, 29.84; temperature, 56; sea smooth.

The Daily News

NORTHERN AND CENTRAL BRITISH COLUMBIA'S NEWSPAPER

Tomorrow's Tides

High	8:20 a.m.	15.8 ft.
	20:15 p.m.	17.9 ft.
Low	1:31 a.m.	5.9 ft.
	12:32 pm.	10.1 ft

Vol. X No. 211. PRINCE RUPERT, B.C., TUESDAY, SEPTEMBER 8, 1936. PRICE: 5 CENTS

PROVINCIAL LIBRARY 31 Mar 1937

REBELS CLOSING ON SAN SEBASTION

Economic Independence And Political Freedom is Right Of Every Man, Says President

Healthy Agricultural and Industrial Conditions Are Buttresses of National Prosperity Declares Chief Executive in Addressing Nation

WASHINGTON, D.C., Sept. 8:—President Franklin D. Roosevelt returned to Washington late Sunday afternoon following an eleven-day trip through the "Dust Bowl" area to study drought conditions at first hand and confer with state authorities in regard to relief measures. In the evening, following his return, the President gave a thirty-minute nation-wide fireside talk, confining himself entirely to a non-political discussion of the drought and employment situations and the measures being taken to meet them.

President Roosevelt painted a graphic word picture of the dire effects of the drought which he had seen personally. He did not suggest, he made it clear, that there would be depopulation of the farming areas These ravages by the forces of nature would not have permanent effect, he believed. The self-reliance and courage of the farmers would retain the homes their fathers had established but government aid was meantime essential. The plan of the administration was to give work at decent wages where it was needed so the farmers might be able to obtain food for themselves and their stock. Loans would also be made. The President described plans which were being made to give assistance to the farmers including the emergency work program Water and soil conservation measures, depending on local conditions, were also being initiated. A long term program was contemplated.

President Roosevelt referred to measures which were undertaken by the federal authorities in co operation with the governors and the state planning boards. The general object was to make the agricultural population again able to depend upon the land, to take the people off relief and return them to prosperity without charity. The idea was a sound national agricultural policy, a policy that would function in periods of drought and famine when production was curtailed as well as when there were bumper crops and markets and prices were weak. "Under our modern civilization, by proper planning, we can and shall provide a means of conserving the excess of bumper years for use in the lean years," declared the President.

The chief executive paid tribute to the works being carried out by state authorities which, during his tour, he had been able to see at first hand. He had heard no complaint of any project. He pledged further co-operation by the federal authorities with state agencies in the interests of the farmers. The development of a farm policy will really serve the nation's needs is our hope and aim," Mr. Roosevelt asserted.

Employment.

Turning to the subject of employment, President Roosevelt declared that a healthy employment condition together with a healthy agricultural condition formed the principal buttresses of the nation's prosperity. The people must have the ability to purchase the products of the industries as well as of the land. Industrial re-employment, he declared, was showing a steady improvement.

The President justified the measures which had been taken by the government to save industry and business of the country. As a result of government spending, private industry had now been able to provide employment for large numbers who had been on relief.

Mr. Roosevelt spoke of the re-

(Continued on Page Four)

Alarm In Portugal

Revolt Aboard Warships in Harbor Causes Government To Take Drastic Action To Guard Capital

LISBON, Sept. 8: (CP)—Lisbon was declared in a state of alarm today and troops were ordered to all strategic points around the city following a short-lived revolt aboard two warships in the harbor.

Six sailors were killed and nine wounded aboard a dispatch boat when shore batteries opened fire on a mutinous crew.

Part of the crew on the destroyer Dao also mutinied.

Mrs. Markham Is Now in New York

British Aviatrix Is Given Great Reception Following Flight Across Atlantic

NEW YORK, September 8— Mrs. Beryl Markham, following her successful flight across the Atlantic Ocean on Saturday which ended in a forced landing near Louisburg, Nova Scotia, arrived here on Sunday and was given a reception rivalling that which any American hero would have received. Mrs Markham intimated that she intended to fly back to England.

Halibut Arrivals

Summary

American—66,000 pounds, 8.7c and 6c to 8.9c and 6c.

Canadian—156,000 pounds, 8c and 6c to 9.7c and 6c.

American

Constitution, 39,000, 8.7c and 6.5c, Cold Storage.

Estep, 27,000, 8.9c and 6c, Pacific Fisheries.

Canadian

Dovre B., 15,000, 9.4c and 6c, Atlin Fisheries.

Melville, 27,000, 9.7c and 6c, Pacific Fisheries.

Cape Beale, 40,000, 8c and 6c, Cold Storage.

Joan W., 27,000, 8.4c and 6c, Booth Fisheries.

Margaret, 17,000, 9.5c and 6c, Cold Storage.

Tramp, 7,000, 9.1c and 6c, Booth Fisheries.

Capella, 12,000, 9.2c and 6c, Royal Fish Co.

Atli, 11,000, 9.8c and 6c, Atlin Fisheries.

NEW ARMY OFFICER

Capt. E. Robertson arrived in the city on Saturday night's train from Kamsack, Sask., to assume duty as assistant to Adjutant Eva Laycock at the local Salvation Army Citadel. She succeeds Lieut. Hilda Bridge who was recently married.

Modernism to Replace Buckingham's Victorianism

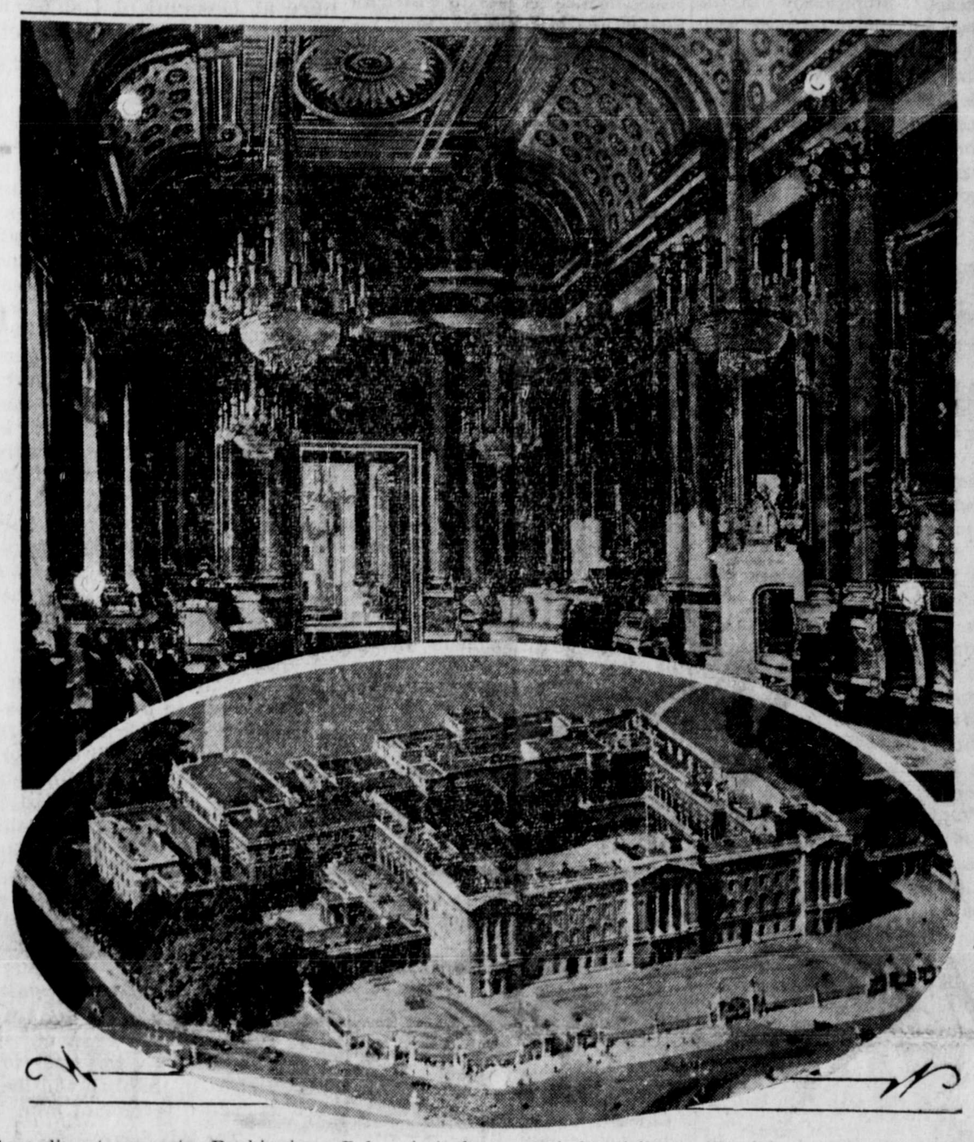

According to reports, Buckingham Palace is to be renovated and its traditional Victorian atmosphere will disappear before the modernism of Elsie De Wolfe, (Lady Mendl), world famous interior decorator. It is also reported that King Edward has assigned Lady Mendl to decorate his Sunningdale residence. Above pictures show an air view of Buckingham Palace and an interi or view of one of the impressive rooms which will be renovated and modernized.

NEW DOMINION BOND ISSUE OF $100,000,000 IS BEING FLOATED

OTTAWA, Sept. 8: (CP)—Hon. Charles A. Dunning, minister of finance, announced last night that a new $100,000,000 Dominion bond issue will go on the market this Thursday. Subscription books will open at the Bank of Canada. Proceeds will be used for refunding Dominion obligations totalling $73,168,200 and for general purposes.

Another Wave Of Heat Recorded

Topeka, Kansas, Has Its Fifty-Sixth Day of Temperature Exceeding One Hundred Above Zero

TOPEKA, Kanas, September 8 – Another heat wave was sweeping over the Middle West at the week-end. The thermometer here on Sunday regisetered 106, it being the fifty-sixth day this summer on which over 100 had been recorded.

Vancouver Night Club is Robbed

Woman Cashier of Pender Street Cabaret is Relieved of $150 By Gunman

VANCOUVER, September 8—The woman cashier of a Pender Street cabaret was held up by a gunman early Sunday morning and robbed of the night's takings of $150.

SMITHERS HAS FAIR

Exhibits Were Not Numerous But of Fine Quality—Weather Was Ideal — Entertainment

SMITHERS, September 8— The Bulkley Valley Fall Fair was held last Friday at Smithers under ideal conditions, the weather man exceeding himself in an effort to provide suitable blessings for this annual event.

The gate receipts were slightly larger than last year, indicating a better attendance, but the exhibits were not as many as might have been expected. The excellent quality of everything,especially in the farm products, helped in a large measure to make up for the deficiency in quantity.

The fair was officially declared open by E. T. Kenney, M.L.A. for Skeena, at 2 p.m. and the Smither's Band was on hand to enliven the proceedings.

A baseball game between two Smither's teams was the first item of sport on the program, Seniors defeating Home Gas 9 to 6, this being followed by a number of exciting horse races.

Miss Sponagle gave an exhibition of Scotch dancing which was very artistic and much appreciated by the spectators. She also gave a very interesting demonstration in acrobatics.

Frank Wheatley demonstrated his ability in swinging Indian clubs in a very professional manner.

A boxing match between Ken Warner and Doug. Kerr was also enjoyed by the large crowd. It was a four-round draw.

The usual well attended dance in the Smither's Hall at night wound up the exhibition for 1936.

PRINCESS JULIANA TO TO WED GERMAN PRINCE

THE HAGUE, Netherlands, Sept. 8: (CP)—Formal court announcement was made today of the engagement of Princess Juliana heiress to the Netherlands throne, to wed Bernhard Zu Lippe-Biesterfeld, a German Prince.

NEW CHURCH HERE OPENS

Large Attendance on Sunday At Small But Attractive Christian Science Edifice

Opening service was conducted Sunday morning in the new Christian Science Church building on Second Avenue. There was a congregation which filled the attractive edifice, numerous visitors joining with the members. While not large, its appearance has evoked much favorable comment both as regards exterior and interior.

P. C. Miller and Mrs. H. S. Parker were the readers with Miss Ruth Nelson acting as organist.

Vancouver's Elgar Choir On Prairies

REGINA, September 8—The Elgar Junior Choir of Vancouver, on its way home from the Eisteddsfodd in Wales where it was adjudged the world's best juvenile choir, sang in Knox United Church here on Sunday night after having sung Saturday night in Winnipeg.

Guadalupe Falls To Insurgents; French Situation Alarming

Socialists and Communists Demand That Blum Abandon Policy of Neutrality—General Strike Throughout Country Being Threatened

HENDAYE, France, Sept. 8: (CP)—The flags of Fascist insurgents were raised over Guadalupe, strategic government stronghold on the road from Irun to San Sebastian, at noon today. The rebels continue to close in on San Sebastian and its fall this week is believed to be imminent. It is reported that the loyalist defenders are considering destroying the city before it is permitted to fall into rebel hands.

Socialists Celebrating

MADRID, Sept. 8:—The Socialist government expressed jubilation last night at victories over the insurgents on the southern sector. These victories, it was declared, eliminated danger of the fall of Madrid.

Prepare For War

PARIS, Sept. 8:—It was said in authoritative quarters here last night that the French government had decided on a policy of preparing for war although still hoping for peace. The internal situation became somewhat strained yesterday when Premier Leon Blum, head of the Socialist government, declined to depart from a policy of strict neutrality in the Spanish civil war by refusing the demand of a delegation of Socialists and Communists that France immediately send airplanes, arms and ammunition to the assistance of the loyalist government of Spain. The delegation demanded that "this absurd neutrality" be ended

A one-hour strike of metal workers was called yesterday as a forerunner of a general strike throughout the country unless the policy of neutrality is abandoned and the French government assist the Spanish government.

Labor Day Fatalities

Twenty-Six Persons Are Killed In Canada and Over 300 in States —Crossing Crash and Airplane Catastrophe

TORONTO, Sept. 8: (CP)—Twenty-six persons met sudden death in various parts of Canada over the Labor Day holiday week-end. Ontario had the largest toll with sixteen dead, ten in highway mishaps. In the United States 304 lives were lost in holiday week-end accidents.

Quebec Motor Crash

SCOTSTOWN, Que., Sept. 8: (CP)—Four men, a woman and an infant were killed Monday in a grade crossing collision between a train and an automobile laden with holiday makers. The victims were flung many yards in the crash, the men dying instantly. A two-year old girl died while being taken to hospital and the woman died in hospital today. It was a Canadian Pacific train.

Airplane Crash

PITTSBURG, Sept. 8:—One of the major Labor Day week-end catastrophes in the United States was the crash of an airplane near here Saturday night. Holiday makers assailed all available aircraft yesterday in order to fly over the scene of the disaster in which ten persons lost their lives.

BAR SILVER

NEW YORK, (CP)—Bar silver was unchanged at 44¾c per ounce on the New York metal market today.

Card of Thanks

Mr. and Mrs. A. Murray wish to convey sincere thanks and appreciation to all friends who so kindly sent flowers or assisted in any way during their recent sad bereavement.

The following were among those who sent flowers:

Mr. and Mrs. Bremner and family, Mr. and Mrs. McIntosh and Jackie, Miss Mary Sim, Mr. and Mrs. T. Black, Mr. and Mrs. J. E. Jack, Mr. and Mrs. Norman MacKay, Mr. and Mrs. Cousins and Ethel, Mr. and Mrs. Brewer and Heather, Mr. and Mrs. L. H. Haworth, Mr. and Mrs. J. A. MacRae, Mr. and Mrs. John Munroe, Mr. and Mrs. Alex MacKenzie, Mr. and Mrs. E. S. Hartwig, Mr. and Mrs. Murdo MacArthur, Mr. and Mrs. W. A. McLean (Rupert Butchers), Tsimpsean Lodge No. 58, Mr. and Mrs. Finlayson and Malcolm, Billie and Aunt Jessie, from Mother and Dad and Cathie.

TROOPS TO HOLY LAND

Lieut. General Dill is New Supreme Military Commander For Palestine—Martial Law Is Extended

LONDON, September 8 (Canadian Perss)—Lieutenant General Dill, new supreme military commander of Palestine, left today for the Holy Land a few hours after the War Office announced that the first boatload of fifteen thousand men destined for the scene of Arab terrorism would embark Saturday. The new embarkation of British troops will be used to reinforce the garrisons already on duty there.

Martial law was declared in certain new areas of Palestine yesterday following fresh anti-Jewish attacks by Arabs over the week-end.

Today's Weather

Terrace—Raining, calm, 53.
Alice Arm—Clear, calm, 57.
Stewart—Cloudy, south wind, 47.
Hazelton—Raining, windy, 50.
Smithers—Part cloudy, calm, cool.
Burns Lake—Bright, windy, 45.

NEW SURGICAL TABLE

SMITHERS, September 8— The Sisters of St. Ann are very proud of a brand new and up-to-date operating table which arrived Friday and has already been installed in the Bulkley Valley District Hospital here.

Fall Showing

We Invite You to Come in and See the
NEW FALL STYLES
Last Call Today For Annual Sale Bargains

See the windows and special display in the store.

EVENING SHOES, in Silver and Black.
AFTERNOON WALKING STYLES, New York patterns.
STOUT BROGUES for the damp days.

PRICES MOST REASONABLE

Where Most People Trade
FAMILY SHOE STORE LTD.
PHONE—357 (Estab. 1908) THIRD AVENUE

THE DAILY NEWS.
PRINCE RUPERT - BRITISH COLUMBIA

Published Every Afternoon, Except Sunday, by Prince Rupert Daily News, Limited, Third Avenue

H. F. PULLEN - - - Managing-Editor

SUBSCRIPTION RATES

City delivery, by carrier, yearly period, paid in advance	$5.00
For lesser periods, paid in advance, per week	.10
By mail to all other countries, per year	9.00
By mail to all parts of British Columbia, the British Empire and United States, yearly period, paid in advance	3.00

ADVERTISING RATES

Transient display advertising, per inch, per insertion	1.40
Classified advertising, per word, per insertion	.02
Local readers, per line, per insertion	.25

Advertising and Circulation Telephone 98
News Department Telephone 86

Member of Audit Bureau of Circulations

DAILY EDITION Tuesday, September 8, 1936

C. C. F. TIDE IS EBBING

What Prince George Citizen Thinks About Third Party Split

The split in the provincial C. C. F. party is widening, and when the next provincial election rolls around the electors may have their choice o ftwo brands, the moderate C. C. Fers who believe their theory can be developed within the constitution, and the more militant who seem to care not if the heavens fall so long as their peculiar system of government can be even temporarily advanced; says the Prince George Citizen editorially. The effect of this split is bound to weaken the party in the next election and cause many who may have been turning to C. C. F. policies to more closely study the effect of the drift they have been following.

Rev. Robert Connell, the leader of the C. C. F. party in the legislature, Jack Price, one of the members for Vancouver East, and R. B. Swailes, the member for Delta, each espoused the cause of the C. C. F., were accepted by the party and returned as members of the legislature. Now, with another general election virtually pending, they have recanted. There is something in the amended platform of their party which they cannot stomach.

Rev. Connell is to proceed with the organization of a more moderate C. C. F. party throughout the province. It is impossible to say how far he will get, but whether he fails or succeeds in his attempt to organize a new party it must appear obvious his efforts will weaken the existing B. C. branch of the C. C. F. His appeal will reach that element in the C. C. F. which is not prepared to go the whole hog, as outlined in the amended platform of the party and will strengthen their misgivings, and a situation will be created which will be welcomed by the men who manipulate the Liberal and Conservative campaigns.

There were many who believed there would be sufficient swing to the C. C. F. in the next election to give that party control of provincial affairs. This prospect is now definitely changed, whether or not a new C. C. F. party is organized.

Winnipegs Beat Bronks Twice

Canadian Rugby Champions Start Conference Series Auspiciously With Easy Victories

WINNIPEG, Sept 8: (CP)—Winnipegs, Canadian rugby champions, defeated Calgary Bronks 8 to nil Saturday in the opener of the Western Canada conference series and in the second game yesterday were again victorious by a score of 26 to nil.

Hunting Season For Deer Opens This Week-End

The grouse hunting season in this district opened Saturday but, as usual, is exciting little interest. The grouse season remains open until October 15.

The deer season opens this coming Saturday, continuing until December 15. Deer are said to be more abundant this fall than for the past few years.

The season for geese and ducks opens October 17, continuing until December 15.

SPORT CHAT

Five years ago last Friday F. Ouimet, veteran Bostonian, won the amateur golf title of the United States for the second time in 17 years. In winning the title for the first time since 1914, Ouimet defeated Alfred J. Westland, 6 and 5, duplicating the margin by which he won the 1914 final from Jerome D. Travers.

The Mann Cup, emblematic of Canadian lacrosse supremacy, returned to Eastern Canada after a long sojourn in the West. 10 years ago when the team representing Weston, a Toronto suburb, won the title by defeating Winnipeg Tigers, 11 to 3, at Toronto in the second game of the best two-out-of-three series, Weston won the first game by the same score.

If you wish to swap something—Try a classified.

MANY VIED IN SPORTS

Labor Day Races and Contests Attract Large Entry Lists And Good Crowd

The largest field of competitors in any program of races and track sports staged in Prince Rupert this year participated in the Prince Rupert Trades and Labor Council's program yesterday. In addition to the usual races and contests, there were a number of novelties which proved very interesting including the highland dancing contests. After a showery morning, the weather cleared propitiously in the afternoon and the stands were well filled by spectators who evinced much interest in the various races all of which were keenly contested. The Prince Rupert Boys' Band, under Bandmaster Robert Greenfield, was on hand to enliven the proceedings.

Prize winners were as follows:

Girls under 6 years—L. Blain, N. Youngman.

Boys under 6—A. McIntosh, W. Sunberg.

Girls under 8—J. Vallotto, H. Carr.

Boys under 8—F. Hodgkinson, E. Ciccone.

Girls under 10—J. McKenzie, C. Smith.

Boys under 10—F. Hodgkinson, D. Stewart.

Girls under 12—N Currie, R. Kildal.

Boys under 12—W. Hunter, W. Bird.

Girls under 14—M. Yamanaka, R. Kildal.

Boys under 14—D. Houston, D. Cameron.

Girls under 16—M. Yamanaka, I. Robertson.

Boys under 16—S. Beynon, D. Cameron.

100 Yards, invitation—J. Lindsay (time 10¾ seconds), P. Edgcumbe.

Ladies' 100 yards open—E. Brockway (time 13½ seconds, J. Gomez, A. Ronald.

Ladies' consolation race over 16—Mrs. Geddes, K. Cameron.

Boys' 100 yards open—D. Cameron (time 13 seconds), D. Houston.

Girls' sack race—M. Smith, T. Brockway.

Boys' sack race—D. Houston, E. Blain.

Potato race, boys and girls—W. Hunter, D. Houston, W. Bird.

200 yards open race, under 16—K. Schubert, B. O'Neill.

Boys' hop, step and jump—J. White, S. Beynon.

Boys' broad jump—S. Beynon, J. White.

Men's hop, step and jump—F. Derry, Don Arney

Men's broad jump—P. Edgcumbe, F. Derry.

Married ladies' egg and spoon race—Mrs. Rothwell, Mrs. Gillies, Mrs. Caroff.

Married ladies' walking race—Mrs. Clavring, Mrs. Sunderwood, Mrs. Gillies.

200 yards invitation—P. Edgcumbe (time 26¾ seconds), J. Unwin.

100 Yards union race—T. Bussanich (time 11¼ seconds), F. Calderone, A. Ronald.

Bicycle race, boys under 16—K. Schubert, C. Phillipson.

Married ladies' race—Mrs. Symes, Mrs. Gillies, Mrs. Ronald.

Married ladies' nail driving contest—Mrs. Clavering, Mrs. Sunderwood, Mrs. Gillies.

Mile race, invitation—P. Edgcumbe (time 5 min., 38 seconds), J.Unwin, T. Bussanich.

Highland Dancing

Highland Fling, under 12 years—Bernice Eastwood, D. Smith.

Sword Dance, over 12 years—J. Smith, B. Ritchie.

Men's consolation race—Montesano, D. Gomez.

Constable G. H. Soles was starter and Staff Sergeant G. H. Greenwood and W. M. Brown judges with T. B. Black clerk of the course and G. W. Rudderham timekeeper.

Celebration committees were as follows:

Finance—S. D. Macdonald, J. Black, T. Elliott.

Sports—J. Campbell, J. Black, B. Dalgarno, J. S. Wilson, G. Hudema, G. Dawes, J. Pottinger, F. Derry, J. Preece, D. Bell, G. Anderson, W. H Brett.

Program—T. B. Black, J. J. Gillies, T. Bussanich, S. A. Bird, J. Simpson, J. Forman, F. Derry, F. Miller, E. Petterson.

Grounds—J. J. Gillis, A. McEwen, P. J. McCormick, J. Bond, R. Hobson.

Announcer—Tony Bussanich.

Cashier—Frank Vickers.

SPORTS

CARDS AND CUBS FAIL

Both Lost Double-Headers Yesterday and Fall Back in National League Race

NEW YORK, Sept. 7: (CP)—St. Louis Cardinals and Chicago Cubs, losing double-headers to Pittsburg Pirates and Cincinnati Reds respectively yesterday, while New York Giants were winning twice from the Phillies, lost an opportunity to tighten up the National League race following the Giants' bad week-end with the Boston Bees. The Cardinals are now five full games behind the Giants while the Cubs are one game below the Cardinals. The Pittsburg Pirates, winning four straight games over the long week-end, crept up to within four games of the Cubs.

An interesting situation developed as a result of week-end play in the American League as far as runner-up honors are concerned, the Detroit Tigers and Chicago White Sox being now tied for second place with the Cleveland Indians and Washington Senators but half a game bhind. The sixth-place Boston Red Sox, in turn, are but though the New York Yankees, eighteen and a half games ahead have cinched the pennant, five of the eight clubs still have a live chance to figure in the World Series split.

Week-end scores were as follows:

SATURDAY SCORES
American League
Philadelphia 4, Washington 3.
St. Louis 2, Detroit 7.
Cleveland 0, Chicago 9.
New York 2-7, Boston 3-7.
National League
Boston 6-7, New York 2-3.
St. Louis 3, Cincinnati 2.
Chicago 0, Pittsburg 1.
Brooklyn 3-4, Philadelphia 2-3.

SUNDAY SCORES
National League
Boston 3, New York 2.
Chicago 4, Pittsburg 5.
Brooklyn 5, Philadelphia 7.
St. Louis 3-4, Cincinnati 5-8.
American League
New York 5-2, Boston 14-4.
Cleveland 1-3, Chicago 15-6.
Philadelphia 1-5, Washington 7-7.
St. Louis at Detroit postponed.

MONDAY SCORES
National League
New York 6-14, Philadelphia 2-11.
St. Louis 1-1, Pittsburg 4-14.
Brooklyn 2-1, Boston 1-4.
Chicago 2-4, Cincinnati 6-8.
American League
Boston 4-6, Washington 6-5.
Detroit 8-7- Chicago 7-8.
St. Louis 6-1, Cleveland 4-7.
Philadelphia 3-3, New York 4-8.

Baseball Standings

NATIONAL LEAGUE

	W.	L.	Pct
New York	81	52	.609
St. Louis	76	57	.571
Chicago	76	59	.563
Pittsburg	72	63	.535
Cincinnati	67	66	.504
Boston	62	71	.466
Brooklyn	55	77	.417
Philadelphia	44	88	.333

AMERICAN LEAGUE

	W.	L.	Pct.
New York	90	46	.662
Detroit	72	64	.529
Chicago	72	64	.529
Cleveland	71	64	.526
Washington	72	65	.526
Boston	70	68	.508
St. Louis	49	84	.368
Philadelphia	48	89	.350

Trophy Bowling Play is in Final

Jack Watson's and Jack Preece's Rinks to Play Off

In the semi-finals Saturday night of the last lawn bowling trophy competition of the season, Jack Watson's rink won over Angus Macdonald's 15 to 9 while Jack Preece's rink was winner from Frank Dibb's 16 to 10. As soon as the greens are dry enough the final between the Watson and Preece rinks will be played.

FINAL INNINGS BREAKS GIVE PRINCE RUPERT VICTORY IN BOTH GAMES WITH SMITHERS

Interior Visitors Had Bad Luck in Series Here—First Game Score Was Six to Four; Second, Three to Two

Prince Rupert won both games of the baseball series here at the end of the week with Smithers. The first, a five-inning affair played between the showers on Sunday afternoon, ended in a score of 6 to 4. The second, a regulation nine-inning game, resulted 3 to 2. The breaks were with Prince Rupert in both games and the Smithers' pitchers had bad luck on either occasion. In the first game Carpenter yielded the locals only two hits and fanned ten Prince Rupert batsmen while the visitors touched Lambie for ten trips to first. In the second game, Smithers scored one run in the first and there was no further scoring until the eighth when Smithers made another run with Prince Rupert coming through with their first in their end of the eighth. In the last of the ninth a batting rally by Prince Rupert with an untimely error gave the locals two runs and the game. It was a hard one for Mike O'Neill to lose after he had struck out eight local batsmen although yielding ten hits. Chenoski pitched a steady game for Prince Rupert.

First Game

In the Sunday game Smithers scored one run in the first inning. In the third frame Prince Rupert scored four runs through a hit by Johnson, Smith getting on through an error with Bury filling the bags when he was hit by a pitched ball. Lambie's two-bagger brought in three runs and he himself was scored as a result of McLean's error at short. In the fifth inning a hit by McLean, a walk for Aida, hits by Chisholm and Carpenter and an error by Lambie gave Smithers three runs to even up the score. Untimely errors by Smithers gave the winning two runs to Prince Rupert in the fifth and the game was called because of rain.

The Box Score

SMITHERS—	AB	R	H	PO	A	E
McLean ss.	2	2	2	0	0	1
Kerr rf.	3	0	1	0	0	0
Aida 2b.	2	1	0	1	1	0
Chisholm c.	3	1	2	9	0	1
Carpenter p.	3	0	2	0	4	0
W. Watson cf.	3	0	0	0	0	0
Hetherington 3b.	3	0	1	0	0	1
F. Watson 1b.	2	0	1	4	0	1
Dunlop cf.	3	0	1	1	0	0
Totals	24	4	10	15	5	4

RUPERT—	AB	R	H	PO	A	E
Smith rf.	2	1	0	1	0	0
Morin 2b.	2	1	0	0	1	0
Bury lf.	0	2	0	2	0	0
Lambie p.	3	1	1	1	2	1
Simonson cf.	3	0	0	1	1	0
Chenoski 3b.	3	0	0	1	1	0
Stiles 1b.	2	0	0	4	0	0
Gurvich c.	2	0	0	3	0	0
Johnson ss.	2	1	1	2	0	0
Totals	20	6	2	15	5	1

Summary—Two-base hit, Lambie; base on balls, of Lambie (1), Carpenter (4); struck out by Lambie (3), Carpenter (10); hit by pitcher, McLean, Bury, Smith; stolen base, McLean (3), Aida, Chisholm (2), Bury, Chenoski; double play, Carpenter to Aida to Watson.

Score by innings—

Smithers	1	0	0	0	3	—4
Prince Rupert	0	0	4	0	2	—6

Second Game

Smithers got its opening run in the first stanza of the second game when Kerr and Aida walked, the former being scored by Carpenter's hit.

Smithers had narrow escapes in the second and fifth due to Jackie Lindsay's heavy hitting but there was no follow-up due to the tight fielding of the visitors.

A scratch hit by Angus McLean who did some neat base stealing and a hit and run play with Kerr at bat gave Smithers its second run in the eighth.

In Rupert's end of the eighth Santerbane got on first with a fielder's choice while Bury was hit by a pitched ball. Santerbane was scored by slow handling of Lambie's liner out to right field.

Lambie did some nice fielding at third in the ninth, He fell on a foul fly which he just managed to reach and hold. Then he took a fast fly with a one-handed catch and was responsible for the third out by spearing a high fly ball.

Winning scoring for Prince Rupert in the ninth was accounted for by Eddie Smith getting first on a close hit after which Lindsay made his third hit of the game with a line drive into centre. Smith scored on an infield mix-up following the thrown-in. A perfect squeeze-play with Morin laying down a bunt scored Lindsay.

The Box Score

SMITHERS—	AB	R	H	PO	A	E
McLean ss.	4	1	1	2	1	0
Kerr rf.	2	1	0	2	0	0
Aida 2b.	3	0	0	1	2	1
Chisholm c.	4	0	0	8	1	0
Carpenter 1b.	4	0	2	4	0	0
Hetherington 3b.	4	0	0	3	2	1
Dunlop lf.	4	0	0	2	0	0
W. Watson cf.	3	0	1	1	1	1
O'Neill p.	3	0	0	1	2	0
Totals	31	2	4	24*	9	3

*—None out when winning run scored in ninth.

RUPERT—	AB	R	H	PO	A	E
Santerbane 2b.	4	1	1	1	5	0
Johnson ss.	4	0	0	5	2	1
Bury lf.	3	0	0	1	1	0
Lambie 3b.	4	0	1	4	1	0
Chenoski p.	4	0	0	1	3	0
Smith cf.	4	1	2	0	0	0
Lindsay rf.	4	1	3	0	0	0
Stiles 1b.	2	0	0	11	0	0
Morin 1b.	2	0	1	1	0	0
Gurvich c.	3	0	2	1	0	0
Totals	34	3	10	27	12	2

Summary—Three-base hit, Lindsay; 2-base hit, Lindsay; stolen bases, McLean, Santerbane (2), Lambie; struck out by O'Neill (8), Chenoski (2); base on balls off Chenoski (3); hit by pitcher, Bury; double play, Gurvich to Stiles; left on bases, Smithers (4); Prince Rupert (6).

Score by innings—

Smithers	1	0	0	0	0	0	1	0	—4
Pr. Rupert	0	0	0	0	0	0	0	1	2—3

Benny Windle and Carl Smith were umpires for both games with Pete Birnie keeping score.

BOOTH WON IN SOCCER

Defeated Borden 6 to 2 in Labor Day Game Yesterday

The junior football game of Labor Day forenoon provided a small attendance with a good display of football and resulted in a win for Booth Memorial School over Borden Street School by 6 goals to 2.

Booth was at full strength but Borden was handicapped by the absence of Fitch. Mah saved from Cameron's header. Scherk cleared well. Borden made a nice run on the left with Houston's parting shot just skimming the bar. Parsons stopped Smith. Ritchie was quick to score when Mah dropped the ball. Cameron added a second from Knutson's pass.

Booth pressed in the second half and Ritchie added a third. Smith then scored with a high drive. Play was faster and keener but Ritchie added a fourth after Mah had cleared twice. McKay scored a fifth. Borden attacked and Houston just shot outside. Smith went close. Ritchie added a sixth from Knutson's perfect centre and then Houston scored a good goal for Borden. Holkestad went close and Borden combined for a fine run that tested Booth defence.

Borden—Mah; McLeod, Brown; Scherk, Currie, Parks; Schubert, Nelson, R. Smith, D. Houston, Judge.

Booth—L. Knutson; Beynon, Parsons; McKay, McLean, Christian; P. Knutson, D. Cameron, Ritchie, Wikdal Holkestad.

Jimmy Carroll refereed and linesmen were R. Morin and Bertie O'Neill.

Booth had a well balanced team. Borden was best served by Scherk, McLeod, Mah, Nelson, Schubert, Houston and Smith.

BURNS LAKE DANCE

BURNS YAKE, Sept. 8: — The Kisplox six-piece orchestra staged a dance in the Burns Lake Community Hall recently. The affair was well attended and enjoyable.

Clearing out stock of FURS

Miss Bell, manager of Goldbloom's Fur Store has gone east to purchase new stock and while she is away all the old stock will be cleared out at bargain prices, some of the pieces selling at only
30 PERCENT OF FORMER PRICE
This is a great opportunity to buy fur coats and other fur goods almost at your own price.
GOLDBLOOM — The Old Reliable

Beautiful Walls Bring Contentment

There is nothing that goes into the home at a similar cost that gives more pleasure and peace of mind to the entire household than when the walls are tastefully decorated. When this is done, rugs, draperies, furniture—yes, and the occupants of the home themselves—all look their best and an air of contentment pervades the entire domicile. So pay us a visit and spare us time to show you our stock of "SUNWORTHY" Wallpapers, the original and best light-resisting wallpapers. You will be surprised at what small a cost you can buy beautiful papers for your rooms.

GORDON'S HARDWARE McBride Street Phone 311

"Build B.C. Payrolls"

Babies Prove It; That's Enough

There really is no higher evidence of the special virtue of Pacific Milk than the help it is to babies, often, too, when tiny stomachs are distressed and the babies are ill. Time and again doctors recommend it.
Here is proof of quality even for the matured judgment.

Pacific Milk
IRRADIATED OF COURSE

DELICIOUS
SUMMIT ICE CREAM
In ½-Gallons and Gallons
VALENTIN DAIRY
PHONE—657

· · both invite you to
PROSPEROUS BRITAIN

There is much to see and experience in prosperous and beautiful Britain, where industry is creating new records, and hospitality and happiness greets the traveller everywhere. And Autumn on the glorious St. Lawrence is unforgettable.

Then too, rates are low, and a wider choice of accommodation is available, on the deep draught, steady ships of the Canadian service fleet, which assure you a most comfortable and happy journey.

Enquire for particulars of our Special Christmas Sailings

LOW COST RETURN FARES
Cabin from $238.00 - Tourist from $198.00
Third Class $146.50

Ask your local agent (no one can serve you better) or

517 Granville Street (Seymour 3648) Vancouver

CUNARD WHITE STAR LIMITED
DONALDSON ATLANTIC LINE

THE CONSOLIDATED MINING & SMELTING COMPANY OF CANADA, LIMITED
TRAIL—BRITISH COLUMBIA

Manufacturers of Elephant Brand Chemical Fertilizer
Ammonium Phosphates, Sulphate of Ammonia, Superphosphates, Complete Fertilizers

Producers & Refiners of Tadanac Brand Metals
Gold, Silver, Electrolytic Lead, Zinc, Cadmium, Bismuth.

Union Steamships, Limited

Steamers leave Prince Rupert for Vancouver:
T.S.S. CATALA EVERY TUESDAY, 1:30 P.M
Due Vancouver, Thursday p.m.
T.S.S. CARDENA FRIDAY, 10:30 P.M.
Due Vancouver, Monday a.m.
ROUND TRIP FARE leaving Sunday 8:00 P.M. calling Pt. Simpson, Stewart, Anyox, Naas River returning Tuesday, $14.40

Further information regarding sailings and tickets from R. M. SMITH, Prince Rupert Agent, Third Ave. Phone 568

The Fish which made Prince Rupert Famous

"Rupert Brand"
SMOKED
BLACK COD

Prepared Daily By
Canadian Fish & Cold Storage Co., Ltd.
PRINCE RUPERT, B.C.

LOCAL NEWS NOTES

Norman Fraser returned to the city on the Catala Sunday night from a trip to Vancouver.

Miss Evy Rivett returned to the city on the Catala Sunday night from a vacation trip to Vancouver.

Henry Skinner, who has been on a trip to Vancouver, returned to the city from the south on the Catala Sunday evening.

Rev. E. J. North, pastor of the Pentecostal Assembly here, returned to the city on the Catala Sunday night from a trip to Vancouver,

Capt. Thomas Young was a passenger aboard the Catala Sunday night returning to Arrandale after spending a holiday in Vancouver.

Miss E. Alwyn, school teacher at Kincolith, was a passenger aboard the Catala Sunday night returning to her duties at the Naas River village after spending the summer vacation visiting in Victoria.

Moose Lodge meets Wed., 8 p.m.

Mrs. B. M. Hickey sailed on the Catala Sunday night for a trip to Stewart.

Bridge and Crib League annual meeting, York Hotel September 17, 8 p.m.

Tonight's train, due from the east at 10:20, was reported this afternoon to be on time.

W. W. Wrathall sailed Sunday night on the Catala for Stewart on relief duty for the Government Telegraphs.

Mrs. D. Lund and daughters, Lillian and Florence, have left for a month's vacation in Saskatchewan where they will visit with relatives.

George Cripps, provincial assessor, sailed Sunday night on the Catala for a trip to Stewart and Premier on official duties

Mr. and Mrs. A. R. Nichols and daughter, Patricia, who have been spending a holiday at Lake Kathlyn, returned to the city from the interior on Saturday night's train.

Dr. and Mrs. J. H. Carson and sons, Jack and Pat, returned to the city on Saturday night's train after spending three weeks holidaying at Lake Kathlyn.

Pete Birnie of Smithers is a visitor in town. He arrived from the interior on Saturday night's train and will return to Smithers tomorrow evening.

Norman L. Freeman, local representative of the International Fisheries Commission, returned to the city on the Catala Sunday evening from a week's trip to Vancouver on Commission business.

Major William Kerr of the Salvation Army formerly of this city has been transferred from Drumheller to Edmonton. He and Mrs. Kerr and family are already located in that city.

J. W. Buchanan, general manager of the B. C. Packers, arrived in the city on the Catala Sunday night and paid a visit yesterday to Skeena River cannery points, sailing this afternoon on his return to Vancouver. He was accompanied by Mrs. Buchanan.

So far no senior matriculation class is in operation at the King Edward High School this year. Seven prospective pupils have made application but ten at $125 per year are required before the class will be opened. An extra teacher would be necessary were the class operated.

The flying end of a match set window curtains afire at the residence of D. McLeod, 500 Taylor St., at 12:45 midnight Saturday night. The fire department was called and confined the flames to the curtains and blinds. Slight damage was done.

FIND HUMAN SKULL

DARTMOUTH, N.S., Sept. 8: (CP)—A human skull, believed to be that of a soldier of a French fort which stood on the site more than a century ago, was unearthed by workmen in A. A. MacDonald's garden. A further search failed to reveal any other bones. A section of the wall of the old fort still stands in the garden.

Announcements

Anglican tea, Mrs. Bryant's, McMordie Apts., September 17.

Bazaar for Boys' Band September 19.

Canadian Legion Bridge and Whist September 23.

Orange dance, September 25.

Catholic Bazaar, October 7 and 8.

Canadian Legion Bazaar, October 15.

Baptist bazaar carnival, Oct. 24.

St. Peter's Church Bazaar, November 12.

L. O. B. A. Bazaar, November 19

VANCOUVER BUSINESSMAN IN PRINCE RUPERT

L. K. G. Browning, Sales Promotion Consultant, affiliated with B. M. Clarke Limited of Vancouver and Victoria, and also with the Vancouver Sun Newspaper, is a visitor to Prince Rupert, having arrived on the ss. "Catala" Sunday evening.

Mr. Browning is here by special arrangement with "Demers" Ladies' Ready-to-Wear, and will conduct their forthcoming * GRAND AUTUMN SALE.

***—Advertisements will appear in this paper in due course.**

Lieut. E. Jater sailed by the Catala Sunday night to resume her duties as teacher of the Salvation Army school at Canyon City on the Naas River after spending the summer here.

For operating a motorvehicle without the necessary licence, William McCallum, a taxi driver, was fined $10, with option of seven days' imprisonment, by Magistrate McClymont in city police court this morning.

John Nicholls, after spending the summer vacation here with his parents, Col. and Mrs. J. W. Nicholls, sails by the Catala this evening for Campbell River whence he will proceed to the school near Victoria which he attends.

Kenneth Fraser, purchasing agent for the B. C. Packers, arrived in the city on the Catala Sunday night, from Bella Bella in the course of a tour of the north and is paying a visit to Skeena and Naas River cannery points before returning south.

BABY'S OWN SOAP
Best for You and Baby too

Synopsis of Land Act

PRE-EMPTIONS

VACANT, unreserved, surveyed Crown lands may be pre-empted by British subjects over 18 years of age, and by aliens on declaring intention to become British subjects, conditional upon residence, occupation and improvement.

Full information concerning Pre-emptions is given in Bulletin No. 1, Land Series, "How to Pre-empt Land," copies of which can be obtained free of charge by addressing the Department of Lands, Victoria, B.C.; Bureau of Provincial Information, Victoria, or any Government Agent.

Records will be granted covering only land suitable for agricultural purposes within reasonable distance of road, school and marketing facilities and which is not timberland, i.e., carrying over 5,000 board feet per acre east of the Coast Range and 8,000 feet per acre west of that Range.

Applications for pre-emptions are to be addressed to the Land Commissioner of the Land Recording Division in which the land applied for is situated, on printed forms obtained from the Commissioner.

Pre-emptions must be occupied for five years and improvements made to value of $10 per acre, including clearing and cultivating at least five acres, before a Crown Grant can be received.

Pre-emptions carrying part time conditions of occupation are also granted.

PURCHASE OR LEASE

Applications are received for purchase of vacant and unreserved Crown lands, not being timberland, for agricultural purposes. Minimum price of first-class (arable) land is $5 per acre, and second-class (grazing) land, $2.50 per acre. Further information is given in Bulletin No. 10, Land Series, "Purchase and Lease of Crown Lands."

As a partial relief measure, reverted lands may be acquired by purchase in ten equal instalments, with the first payment suspended for two years, provided taxes are paid when due and improvements are made during the first two years of not less than 10% of the appraised value.

Mill, factory or industrial sites on timber land, not exceeding 40 acres, may be purchased or leased, the conditions including payment of stumpage.

Unsurveyed areas, not exceeding 20 acres, may be leased as homesites, conditional upon a dwelling being erected in the first year, title being obtained after residence and improvement conditions are fulfilled and land has been surveyed.

For grazing and industrial purposes areas not exceeding 640 acres may be leased by one person or a company.

Under the Grazing Act the Province is divided into grazing districts and the range administered under grazing regulations amended from time to time to meet varying conditions. Annual grazing permits are issued based on certain monthly rates per head of stock. Priority in grazing privileges is given to resident stock owners. Stock-owners may form associations for range management. Free or partially free permits available for settlers, campers and travellers, up to ten head.

TIMBER SALE X20142

Sealed tenders will be received by the Minister of Lands not later than noon on the Fifth day of October, 1936, for the purchase of Licence X20142 to cut 4,150,000 feet of Hemlock, Balsam, Cedar and Spruce on an area situated at Bishop Bay, Boxer Reach, Range 4, Coast Land District.

Two (2) years will be allowed for removal of timber.

Further particulars of the Chief Forester, Victoria, B.C., or District Forester Prince Rupert, B.C.

Government Tries To Control Diets

PORT OF SPAIN, Trinidad, Sept. 8: (CP)—Government propaganda is being issued here in an effort to control the Trinidad food supply, following a report of the Nutrition Committee which stated average diets tended towards an over-consumption of carbohydrates and an under-consumption of animal proteins and vitamins. The government is urging agricultural laborers, the plantation workers of the colony, to keep goats and to establish small vegetable gardens. Two goats would produce enough milk so it would be available to all the inhabitants of the island and the gardens would help offset salary deficiences of the laborers, the committee reported.

Mrs. M. P. McCaffery and daughter, Miss Mary McCaffery R.N., returned to the city on the Catala Sunday night after spending the summer vacation at their summer home at Qualicum Beach.

CLASSIFIED

FOR SALE

FOR SALE—Brick lined Quebec heater, new last fall. Phone Red 929. tf.

FOR SALE — Trolling Boat, all equipped for fishing. See Frank Lockwood or write Box 200, City. 216

FACTORY SAMPLES MUST GO—We need the space. 10-Piece Loose-Pillow-Arm Chesterfield Suites $72.50; 10-Piece Bed-Chesterfield Suites $79.50; 3 Room Groups, 60 high-grade pieces, sensational bargain $160. Terms if desired. Free storage. Julius Shore Mail Order House, 1402 Bekins Bldg. Vancouver.

FOR SALE—Two cars good clover and timothy hay mostly clover. Also several cars good bright timothy. Price $16.00 F.O.B. Smithers. $1.00 less for cash and $1.00 off for immediate sale. Sample on request. Satisfactory bank references required. Also young Yorkshire pigs, good type, price $5.00 each F.O.B. Smithers. $4.50 in lots of over four. Mrs. C. A. Chapman, Smithers. (210)

FOR RENT

MODERN Flat, apply 1203 Second Ave. or phone Black 709 after 2 p.m. (213)

FOR RENT — Furnished rooms. White Apartments. Phone Red 417. (213)

FOR RENT—Furnished room, close to town. Rate reasonable. Apply 411 Green St. (212)

FOR RENT— 9-room house with cement basement, will install furnace if required. Phone Green 548. 216

WANTED

WANTED—Four million feet cottonwood. Top prices. Cash on delivery Rupert. Also four million hemlock, November delivery. Write or wire Armour Salvage, Prince Rupert.

AGENTS WANTED

BECOME Independent! Canada's leading manufacturers of direct to the wearer ladies' sport clothes and knitwear for all members of the family, offer you an opportunity to establish a business in your town. Fall lines ready. British Knit, Simcoe, Ontario.

PERSONAL

MEN—Get vigor at once. New Ostrex Tonic Tablets contain raw oyster invigorators and other stimulants. One dose peps up organs, glands. If not delighted, maker refunds few cents paid. Call or write, Ormes Limited. tf.

GENTLEMEN'S Sanitary Supplies, highest grade 15 for $1. Pacific Supply, 751 Granville, Vancouver.

YOU CAN MAKE MONEY

Home Permanent Waving and Curling Machine C.O.D. $3.00. No electricity or experience needed. Will not harm the finest hair. Curls guaranteed to last seven months. All supplies for six heads. Postage prepaid. MARVEL WAVE CO., 1183 East 41st Ave. Vancouver, B.C.

Salada Orange Pekoe Blend is incomparable in flavour
"SALADA" TEA
317

SCHOOL OPENING

Go Back to School With a
Waterman's
Prices from $2.50
· · · · ·
Note Books — Scribblers — Pen and Pencil Sets
· · · ·
Students' Sundries at Ppular Prices

Ormes Ltd.
The Pioneer Druggists
The Rexall Store Phones: 81 & 82
Open Daily From 8 a.m. till 10 p.m.
Sundays and Holidays From 12 noon till 2 p.m., 7 p.m. till 9 p.m.

Canadian Pacific

To Vancouver via Ocean Falls and Way Ports
SS. "Princess Adelaide" every Friday at 10 p.m.

To Vancouver direct
SS. "Princess Louise," Sept. 9th, 17th, 25th, Oct. 4th, 16th.
SS. "Princess Norah," Oct. 25th, Nov. 3rd.

To Ketchikan, Wrangell, Juneau and Skagway
SS. "Princess Louise," Sept. 4th, 13th, 21st, 30th, Oct. 12th.
SS. "Princess Norah," Oct. 21st, 30th.

For Information and Reservations
W. L. COATES, Gen. Agent, Prince Rupert, B.C.

Used Furniture

Divanette in solid oak, Double Beds, Dining Room Suite, Beds all sizes, Atlas Couch, Odd Chairs, Kitchen Ranges, Washing Machine water power and hand power, Singer Sewing Machines, Radios, Gramaphones, Buescher Guitars, Girl's Bicycle, Etc.

HEATERS Bought, Sold and Exchanged.

D. ELIO
FURNITURE EXCHANGE
Phone Green 421 Third Avenue

It Pays to Buy From
MUSSALLEM'S
Our prices are always right with the markets and we sell for less. Mail or phone your order and save FREE GIFT COUPONS for a Dinner Set and Rogers Silverware.
Prince Rupert, B.C.
MUSSALLEM'S ECONOMY STORE

NEW ROYAL HOTEL
J. Zarelli Proprietor
"A HOME AWAY FROM HOME"
Rates $1.00 up
50 Rooms Hot & Cold Water
Prince Rupert, B.C.
Phone 281 P.O. Box 196

COAL
TO PLEASE EVERYBODY
Satisfaction Guaranteed
FAMOUS EDSON ALBERTA COAL
BULKLEY VALLEY COAL
VANCOUVER ISLAND COAL
PRINCE RUPERT FEED COMPANY
PHONE: 58 and 558

MacKENZIE'S
FURNITURE and Home Furnishings
Furnishings for all your home
Coverings for all your floors
We invite you to call in and look around
327 Third Ave. Phone 775

PERFECTION IN CANNED SALMON
GOLD SEAL
Fancy Red Sockeye

PINK SEAL
Finest Pink Salmon
Packed by the only Salmon Canning Company with an all the year round payroll in Prince Rupert.

Hyde Transfer
Jasper Coal
All Kinds Of Dry Firewood
PHONE 580
Office
315 Second Avenue

Man in the Moon

Very soon we shall all be singing: "Goodbye Summer."

Summer sometimes has a habit of dallying in the lap of autumn in this much favored climate.

"Is that the head cheese over there?" inquired the short sighted customer. "No that's one of his assistants," was the reply.

Local people are wondering how many pulp mills we are likely to get within the next year or so. At any rate its nice to meet pulp mill people sometimes.

A hen is not supposed to have
Much common sense or tact,
Yet every time she lays an egg
She cackles for the fact.

A rooster hasn't got a lot
Of intellect to show,
But none the less most roosters
Have enough good sense to crow.

The mule, the most despised of beasts,
Has a persistent way
Of letting folks know he's around
By his continual bray.

But MAN, the greatest masterpiece
That nature could devise,
Will often stop and hestitate
Before he'll advertise.

JONES Family Market
PHONE—957 PHONE—957
Specials

Short Ribs— 3 lbs.	25c
Boneless Stew Beef— 3 lbs.	25c
Boiling Beef, 3 lbs. & 2 lbs. Tomatoes	25c
Hamburger, 3 lbs. & 1 lb. Tomatoes	25c
Pot Roast of Beef— 4 lbs.	35c
Round Steak— per lb.	15c
Sirloin Steak— per lb.	20c
Stew Lamb, 2 lbs. & 2 lbs. Tomatoes	25c
Shoulder Roast of Veal— 4 lbs.	50c
Rump Roast of Veal— per lb.	15c
Lamb Chops— per lb.	25c
Boned & Rolled Shoulder of Lamb, per lb.	20c
Good Corn Beef— per lb.	5c
Prime Rib Roll, 4 lbs. & 2 lbs. Tomatoes	75c
Shoulder Steak— 2 lbs.	25c
Apples— 6 lbs.	25c

Hotel Arrivals

Savoy

J. Robertson and D. J. Stewart, Vancouver; Mr. and Mrs. Peter Usher, Metlakatla, Alaska; Miss Rita Leask, Metlakatla; Mr. and Mrs. Austin Matthews and W. E. Patsey, Hazelton; A. Melvin, Dodge Cove; S. A. Cheeseman, Haysport; Johnnie Auckland, Inverness; Mr. and Mrs. G. Eyford, Lowe Inlet; Mrs. A. E. Thomas and H.W. Starr, Pt. Essington; Mr and Mrs. Haldane Metlakatla; J. Haldane, Mr. and Mrs. Johnson, Mr. and Mrs. P. Leighton, H. Deering and M. Wells, city; S. J. Edmondson and T. Helle C.N.R.; Mr. and Mrs. B. Doberczak and P. Chorney, Pacific; S. Zulawinski, Kwinista; H. Henderson, Usk; P. Juroazko, Salvus; M. Danek, Smithers; Mrs. P. Sabin and Mrs. K. Fleston. Margaret Bay; Mrs. F. W. Baldwin and J. H. D. Inrig, Smith's Inlet; T. M. Smith, Edye Pass Mine; George Wesley, Billy Cooper, Dick Johnson and Mr. and Mrs. David Musgrave and Marietta, Port Simpson; T. Rosang and A. D. Stewart, Lewis Island.

Royal

O. Palumbo, H. C. Halliday, E. Callenberg, J. Sandman, P. Johansen and S. Frederick, C.N.R.; L. Menegas, R. Montgomery, L. Corkell, P. Sacko, Jack McDonald, Dannie McDonald, M. McKenzie, A. Millar, Mr. and Mrs. Ole Larsen, H. Selfjord and J. Sandman, city; H. P. Connell, G. T. Vance and A. Woie, Vancouver; C. Ilse, Virginia, Minnesota; J. Chisholm, John Carpenter, M. O'Neill, F. Watson, B. Aida, A. McLean, J. Hetherington, Bob Dunlop, W. Watson, D. Kerr, Pat Carr, Paul Raymond, Larry Warner, J. Dunlop and H. Ponder, Smithers; J. Kostuzn, Salvus; A. Carbone, city; M. Dolan and L. McPhee, Porcher Island; W. J. Lineham and family, Lewis Island.

Prince Rupert

A. D. MacGillivray and W. G. Browning, Vancouver; J. Williams and family, Smithers; T. E. Brooks and W. L. Jordan, Terrace; J. Mihie, Edmonton; Mr. and Mrs. N. G. Pratt and J. A. Brown, Port Essington.

Central

J. Lauten, J. Lang, Nels Amoth, M. Stewart, M. Mackenzie, T. Ristvedt, Ole Webstad, J. O. King, D H. McLeod and Erick Dahl, city; R. Dyer, W. Schoslever, Fred Lazoriok, E. G. Storey, O. Alexander, and P. J. Rolls, C.N.R.; J. Nitkerlime and A. S. Izyk, Skeena City; Mr and Mrs. J. Patrick and Mr. and Mrs. LeRoss, Pacific, John Jengic, Kwinitsa; L. Johnstone, Terrace; Mr. and Mrs. R. H. Phillips Aiyansh; Mr. and Mrs. H. J. Davis, Port Clements; Clifton D. Prevost, Metlakatla.

Knox

Orval Williams and Stanley Doll Terrace; Eino Happala, W. Myers, E. Solheim, J. A. Johnston, F. McDonald and J. Doyle, city; W. J. Collingbourne, C.N.R.; R. Smith and J. Babcock, Vancouver; J Johnson, Oceanic Canery; P. Hjilmerland, Masset; P. Douglas, Fraser Lake.

Try a Daily News classified advertisement for best results.

WHIFFLETS
From the Waterfront

Union Steamship Co.'s freighter Chilliwack, Capt. Ernest Sheppard, arrived in the harbor from the south at 5 o'clock Sunday afternoon and, after calling at the reduction plant of Nelson Bros. Fisheries Ltd. at Tucks Inlet for a parcel of fish meal, tied up at the Philpott-Evitt dock to discharge a cargo of coal, sailing at 1 a.m. for Naas River cannery points, Wales Island and Butedale. After Butedale, the Chilliwack is proceeding to Lagoon Bay, Queen Charlotte Islands, to load canned salmon for Vancouver.

With a fair sized list of passengers and considerable freight, Union steamer Catala, Capt. James Findlay, arrived in port at 7:30 Sunday evening from the south, sailing at 11 p.m. for Stewart, Anyox and other northern points whence she is returning here at 5:15 this afternoon on her way back to Vancouver.

Two vessels sold 66,000 pounds of halibut at Seattle Saturday. The Lindy disposed of 38,000 to Washington Fish & Oyster Co. at 11¾c and 10c and the Sea Bird 28,000 to Whiz Fish Co. at 11¾c and 10c. Ling cod was selling at 4c and red cod at 3¼c. During last week 352,000 pounds of halibut was sold at Seattle.

Up to September 1, according to official figures of the International Fisheries Commission, a total of 37,500,000 pounds had been landed this year from the Pacific halibut fishery. From Area No. 2, 22,200,000 pounds had been taken, this being 500,000 pounds more than the quota set by the Commission. Area No. 3 had yielded 15,200,000 pounds, leaving 9,000,000 pounds still to be taken before the year's quota is reached. Early November is expected to see the end of fishing in Area No. 3 this year. Last year it was Christmas Exe before it closed.

Capt. Murata of Vancouver, port captain for the Matsuoka Kisen Kaisha, had the misfortune to break his leg at Sedgewick Bay, Queen Charlotte Islands, during an accident in connection with the loading of the Japanese freighter Tonegawa Maru with a cargo of logs at the J. R. Morgan Logging Co.'s camp, according to word received by the Northern Shipping Co. yesterday morning. Capt. Murata is now aboard the steamer Prince Charles on his way to the Prince Rupert General Hospital, being due here Wednesday night or Thursday morning.

Pilot Charles Elliott came in from Stewart at 12:30 noon yesterday with the Pacific Airways Junkers seaplane and left at 4:30 p.m. for Vancouver with a couple of Big Missouri mining men as passengers. He expects to be back here in two or three days.

TODAY'S STOCKS
Courtesy S. D. Johnston Co.)

Vancouver

B. C. Nickel, .33.
Big Missouri, .63.
Bralorne, 7.80.
B. R. Cons., .05.
B. R. X., .13.
Dentonia, .17.
Golconda, .09.
Minto, .30½.
Meridian, .08.
Morning Star, .01¾.
National Silver, .03.
Noble Five, .02.
Pend Oreille, .80.
Premier, 3.15.
Reeves McDonald, .06.
Reno, 1.20.
Relief Arlington, .35.
Salmon Gold, .11½.
Taylor Bridge, .10.
Wayside, .10.
United Empire, .02¾.

Toronto

Beattie, 1.40.
Central Patricia, 4.25.
Chibougamau, 1.66.
God's Lake, 1.05.
Inter. Nickel, 57.00.
Lee Gold, .07.
Little Long Lac, 6.00.
McKenzie Red Lake, 1.90.
Pickle Crow, 7.00.
Red Lake Gold Shore, 2.40.
San Antonio, 1.65.
Sherritt Gordon, 1.73.
Siscoe, 4.90.
Smelter Gold, .08.
Sturgeon River, .38.
Ventures, 2.26.
McLeod Cockshutt, 4.20.
Hardrock, 3.10.
Oklend, .33.
Mosher, .63.
Bousquet, .11.
Bidgood Kirkland, 1.65.
Lake Rose, .60.
Madsen Red Lake, 1.24.
May Spiers, .48.
Winoga Patricia, .29.
Sullivan, 2.30.
Stadacona, .67.
Greene Stabell, .57.
Frontier Red Lake, .23.
Manitoba & Eastern, .23.
Perron, 1.61.
New Augarita, .50.
South Keora, .16.

Timely Recipes

CORN CHOWDER

2 slices fat salt pork, 1 onion, 2 cups potatoes, cut in half-inch cubes, 4¼ cups boiling water, 2 cups canned or fresh corn, 1 teaspoon salt, ⅛ teaspoon pepper, 1¾ cups evaporated milk, 1 tablespoon flour, crackers.

Cut fat salt pork in small pieces and fry slowly in soup kettle. Add sliced onion and cook five minutes. Add cubed potatoes and boiling water. Simmer slowly until potatoes are soft. Add corn and seasonings. Add evaporated milk. Melt butter, add flour and blend thorouhgly. Add gradually to chowder, stirring until slightly thickened. Pour over crackers or serve with oysterettes. Serves eight.

ECONOMIC INDEPENDENCE AND POLITICAL FREEDOM IS RIGHT OF EVERY MAN, SAYS THE PRESIDENT.

(Continued from Page 1)

placement of private employment services, with their abuses, by public employment services. In thirty-three states the system was now in operation where government bureaux were registering workers according to their abilities, and providing them with jobs. The federal authorities and the states were co-operating and the system was working out very satisfactorily. The President announced the allocation of a further $2,500,000 by the federal government for this employment service. He asked the workers to co-operate by registering and invited employers, large and small, to use the facilities thus being provided.

Speaking of the Labor Day holiday, President Roosevelt referred to the fact that in the United States this had never before been observed as a class holiday. Rather it was a national holiday. He alluded to employer and employee relationships, asserting that there should be no inferiority one to the other. The United States insisted that labor was due as much respect as was property. Labor was entitled to a steadily rising standard of living and for protection against the ordinary and inevitable vicissitudes of life. In the building up of an orderly economic democracy, all were entitled to economic freedom by which, in turn, political freedom would be ensured.

VANCOUVER WHEAT

VANCOUVER, September 8 (Canadian Press)—Wheat was quoted at 98⅞c. on the Vancouver Exchange today.

CAPITOL
LAST TIMES TONIGHT
Last Complete Show, 9:14
EDDIE CANTOR
— in —
STRIKE" Me Pink"
— with —
Sally Eilers
(At 7:34 & 9:48)
News - Cartoon - Sportlight
COMING WEDNESDAY
JESSIE MATTHEWS
in "First a Girl"

SPECIAL
Only $64.50
For the balance of this week only
Magic Washer

Made by the Easy Washing Machine Co. Finished inside and out with porcelain enamel. Totally enclosed mechanism. Trouble free motor. Lovell wringer with safety release. Quiet operation.
Guaranteed superior to some gyrator washers offered at double the price. We solicit the opportunity to prove our statements. Phone 6 for demonstration.
McRae Bros. Ltd

"TILLIE THE TOILER"

Mac Marks Time

—By Westover

Mac's Still Civilized