PROVINCIAL LIBRARY VICTORIA, B.C.

Today's Weather
(8 A.M.)

Prince Rupert — Cloudy, light southeast wind; barometer, 30.10; temperature, 60; sea smooth.

The Daily News

NORTHERN AND CENTRAL BRITISH COLUMBIA'S NEWSPAPER

Tomorrow's Tides

High	2:29 a.m.	19.8 ft.
	14:30 p.m.	21.0 ft.
Low	8:34 a.m.	5.4 ft.
	21:03 p.m.	4.0 ft.

Vol. XXV., No. 219. PRINCE RUPERT, B.C., THURSDAY, SEPTEMBER 17, 1936 PRICE: 5 CENTS

PROVINCIAL LIBRARY 104 31 Mar 1937

Spanish Fascists Still Winning

FINES ON TWO FISH VESSELS

Margalice and Cape Race Assessed $100 For Illegal Fsihing

For fishing halibut in Area No. 2 after the close season had started, the Prince Rupert halibut boats Margalice, Capt. Jack Christiansen, and Cape Race, Capt. R. B. Morgan, were each fined $100 in provincial police court at Prince Rupert on September 16. The charges were brought by the fisheries department and pleas of guilty were entered whereupon Stipendiary Magistrate Andrew Thompson imposed the fines.

COLORADO IN FLOOD

People of Lowlands Forced To Evacuate Their Homes As River Rises Rapidly After Rain

AUSTIN, Texas, Sept. 17:—After a forty-eight hour rainfall, the muddy waters of the Colorado River had risen thirty feet last night, causing residents of lower lands to fly to higher levels, submerging roads and causing general hardship and suffering. Officials stated last night that the rain would probably continue but expected no further rise in the level of the water.

Poet-Laureate Visits States

John Masefield Arrives From England to Read Poem at Harvard Tercentenary

NEW YORK, Sept. 17:—On their way to Harvard University where Mr. Masefield, who is poet-laureate of England, will read a poem at the tercentenary celebration of the University, Mr. and Mrs. John Masefield arrived from England on the steamer Aquitania.

Today's Weather

Vancouver— Cloudy, cal; barometer, 30.14.

Prince George—Cloudy, southerly wind; six miles per hour; barometer, 30.16.

Langar Island—Raining, light southerly wind; sea smooth.

Triple Island—Overcast, light southeast wind; sea smooth.

Hazelton—Cloudy, calm, cool.

Burns Lake—Cloudy, calm, 43.

Terrace—Raining, calm, 46.

Alice Arm—Raining, calm, 45.

Stewart—Raining, calm, 46.

Weather Forecast

Prince Rupert and Queen Charlotte Islands—moderate shifting winds, generally fair and cool with showers.

RUSSIA SHARING IN WORLD'S PROSPERITY

MOSCOW, Sept. 17:—Soviet officials declare that Russian peasants are sharing in the return of prosperity which appears to be general throughout the world. Many Russian farmers, it is officially stated, are now banking three times as much money as they did a year ago.

Southampton's Harbor For Ocean Liners Has "Full House"

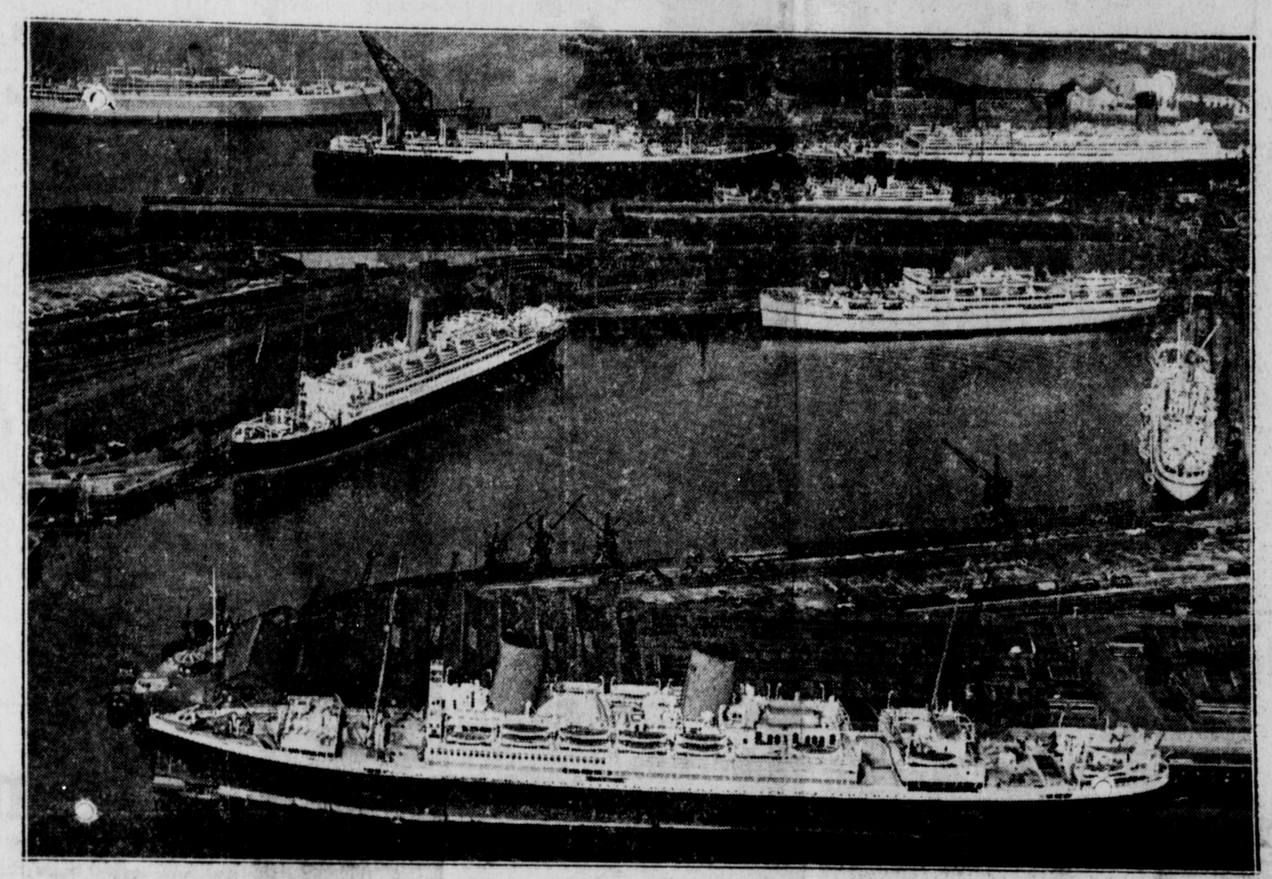

Southampton was having a busy day when this aerial picture was taken. It shows every available berth along the docks occupied by ocean-going liners, the gross tonnage of the ships aggregating 292,000 tons. A rush of nearly 12,000 passengers, many of them overseas tourists arriving for holidays in the British Isles was handled at the docks.

MANY AT FUNERAL

Large Attendance This Afternoon At Obsequies For Late Robert Blance

With Anglican Church and Masonic rites and many friends and sympathizers in attendance to pay their final tributes of esteem and respect, funeral services for the late Robert Blance, for years marine superintendent for the Canadian Fish & Cold Storage Co., were held this afternoon.

The funeral service was held in St. Andrew's Anglican Cathedral where there was a large congregation. Rev. Canon W. F. Rushbrook officiated and Peter Lien presided at the organ. The hymns were "Hark, Hark, My Soul" and "For All the Saints Who From Their Labors Rest." The service was of a simple but impressive nature.

During the service at the Cathedral, there was also a Masonic funeral meeting at the Masonic Temple, members of the craft marching from there to the Cathedral to join the main funeral, forming procession to the junction of First, Second and Third Avenues and thence taking cars to Fairview Cemetery where interment was made. The procession was led by a detachment of Sea Cadets of which deceased had been commanding officer, the detachment being in charge of G. H. Greenwood and James Anslow.

At the cemetery, there was a Masonic committal service with G. E. Phillipson, master of Tyee Lodge, officiating assisted by Dr. R. G. Large as director of ceremonies.

Honorary pallbearers were J. H. McLeod, John R. Mitchell, W. O. Vigar, Louis Leroux and W. M. Blackstock. Active pallbearers were Capt. J. R. Elfert, E. N. Valentine, Duncan Kennedy, W. R. McAfee, Shelford Darton and R. M. Winslow.

JEWISH NEW YEAR

The Jewish New Year season began at sundown on Tuesday and will continue until September 26, the Day of Atonement.

Two Air Force Fliers, Missing For Month, Found Alive; Their Condition Fair; To Travel Soon

WINNIPEG, Man., Sept. 17: (CP)—Flight Lieutenant Sheldon Coleman and Aircraftsman J. Forty, Royal Canadian Air Force fliers, lost in the hinterland of the Northwest Territories since August 17, were located alive yesterday on the shore of Point Lake, 250 miles northwest of Fort Reliance, their destination. They had been forced down when their fuel supply became exhausted. The radio message announcing their safety said that their condition was fair and that they would be fit to travel by Friday.

First clue to the whereabouts of Coleman and J. Forty, came Monday in a wireless message to the R.C.A.F. headquarters here.

Squardron Leader R. S. Grandy here reported the following message was received from the search planes at Fort Reliance, N.W.T., today:

"Drum from aircraft 664 found one mile north of Lac de Gras with message stating that one hour's gas remained and that they would fly south for thirty-five minutes. Search Continuing."

Coleman and Forty disappeared when flying with a survey squadron of the R.C.A.F., and no trace of their whereabouts was learned until this message.

Search planes have flown over the district ever since the Coleman-Forty plane became lost, except for days when weather conditions would not permit flying operations.

Intense efforts were made to find the missing men before winter sets in about the end of this month.

FRENCH EXPLORATION SHIP FOUNDERS OFF ICELAND; MANY LOST

REYKJAVIK, Iceland, Sept. 17:—The French exploration ship Pourquoi Pas foundered in a gale off the coast of Iceland yesterday and all of the 38 men on board with one exception were reported lost. A number of the bodies have been recovered and the lone survivor has been brought here. Capt. Jean Baptist Charcot, distinguished polar explorer, was among those who perished.

ASSIZES TO HAVE TRIAL

Attempted Murder Case From Cassiar District is Coming Up

Contrary to expectations, it is now thought that there will be a criminal trial for hearing at the session of Supreme Court Assizes here at the end of the month. This will be the case of George Adsit who was committed for trial at Telegraph Creek on September 10 on a charge of shooting with intent to murder Julius Gibson in an altercation over mining matters at Thibert Creek, Porter's Landing.

Inspector John A. Fraser, returning here in about ten days from a trip to the Stikine River district, will be bringing in the accused and the witnesses.

Unemployed In Alberta More

Startling Increase in Number Of Those Out of Work in Social Credit Province is Seen

EDMONTON, Sept. 17:—An increase in the number of unemployed in Alberta of 1857 over the same week last year is reported.

FLYING TO NEW YORK

Harry Richman and Dick Merrill Expect to Resume Homeward Flight Today

MUSGRAVE Harbor, Nfld., Sept 17:—Harry Richmond and Dick Merrill, American transAtlantic fliers, who were forced down in a bog near here on Sunday in the course of a return flight from London to the United States, expected to have their plane ready today to fly to Harbor Grace and thence, after refuelling, non-stop to New York.

Merrill stated yesterday that there was positively no truth to reports that he and Richman had quarrelled during the return flight across the Atlantic and asked that erroneous reports to this effect be corrected.

Six Killed as Police And Communists Clash In Poland Last Night

ZUKOW, Poland, Sept. 17:—Six persons were killed and many injured in a clash here last night between communists and police.

Jap Fisherman On Naas Missing

No Trace of M. Furmoto or His Boat Since September 10

District headquarters of the provincial police have been advised that a white gill net boat with the letters YF397, having on board a Japanese fisherman named M. Furmoto, has been missing from Arrandale Cannery on the Naas River since September 10. Search parties have been out but without success in locating the boat or its occupant.

BAR SILVER

NEW YORK, (CP)—Bar silver was unchanged at 44¾c per ounce on the New York metal market today.

PARIS DEMANDS APOLOGY AND DAMAGES OF REBELS FOR SLAYING FRENCHMAN

Incident Seen as Another Spark Which Might Kindle General European War—Loyalists Use Aircraft To Head Off Insurgent Advance

ADVANCING ON MADRID

SEVILLE, Spain, Sept. 17: (CP)—Insurgent planes bombed Madrid airdrome and government strongholds today following engagements in which three thousand Socialists were killed as the Fascists advanced on Madrid. This was said in rebel broadcasts. Many government planes are reported destroyed in scattered attacks.

PARIS, Sept. 17:—The French government last night delivered an ultimatum to the rebel commander in Spanish Morocco demanding an apology and damages for the slaying of a French citizen by insurgent forces. A reply to the ultimatum within twenty-four hours was demanded. The incident is seen as another spark which might kindle a general European war.

Loyalists Use Aircraft

MADRID, Sept. 17: —The Spanish leftist government turned to the use of aircraft extensively yesterday in an effort to offset the victorious advance from various directions of the insurgent land forces. The loyalists claimed that the air bombing had inflicted serious losses upon the rebels in various quarters.

BRUSSELLS, Sept 17:—Premier Paul van Zeeland of Belgium yesterday expressed fear that a terrible war was impending in Europe. While Belgium, he intimated, would continue to stand by France, he hoped that this country might be spared from the horrors of the next conflict.

MOLLISON AMBITIOUS

Famous Flier Has His Eye on New Records—Would Fly Across Atlantic in Thin Air

LONDON, Sept. 17: (CP)—Captain James A. Mollison, Australian flier, announced his plans today for a trans-Atlantic substratosphere flight on October 17.

It would be Mollison's third Atlantic crossing and one of three attempts on flight records to come.

Mollison also revealed plans for a solo globe engirdling flight as well as a flight from England to South Africa.

Income Tax Payments In Vancouver Up

VANCOUVER, Sept. 17:—Income tax collections in Vancouver so far this year show an increase of thirty-eight percent over the corresponding period last year. This is the largest increase for any city in Canada, it is announced.

Armstrong Fair Is Successful

Annual Interior Provincial Exhibition is Held in Okanagan Town

ARMSTRONG, Sept. 17:— The annual Interior Provincial Exhibition was held here yesterday with a record entry list of livestock and all sorts of produce. Boys' and girls' exhibits were a feature. Crowds attended from all parts of the Okanagan and the Fair was a complete success.

LOSER NOT SATISFFIED

Democratic Senatorial Candidate In Maine is Challenging Republican Victory

PORTLAND, Ore., Sept. 17:—Governor Louis B Brann, Democrat, defeated by Senator Wallace H. White, Republican, in the senatorial election for Maine on Mondays, says he will contest White's narrow margin of 5081 votes. He says he will conduct a careful examination into all returns and probably demand a recount.

TODAY'S BASEBALL

Nationa League

New York 17, Brookyn 3.

Pittsburg 14, Cincinnati 10.

American League

Detroit beat Cleveland.

Chicago 2, St. Louis 2 (6th in.).

Driver of First Engine Visitor To Newest Train

VANCOUVER, Sept. 17:—Billy Evans, who drove the first Canadiian Pacific Railway train into Vancouver over fifty years ago, was an interested visitor yesterday to the new Canadian Pacific streamline train which was open to inspection prior to taking up its run between Calgary and Edmonton in Alberta.

GOLD-BRICKING ON RAND

JOHANNESBURG, Sept. 17: (CP)—Sentences of from one to six months imprisonment were imposed on three men who sold for $400 three pieces of lead covered with gold paint.

AGREEMENT REACHED FOR SETTLEMENT OF BIG FRENCH STRIKE

PARIS, Sept. 17: (CP)—The government announced today that an agreement had been reached for a settlement of the Lille strikes where one thousand textile workers occupied the factories demanding application of the forty-hour week provided by the new law as well as wage increases.

Where Most People Trade

FAMILY SHOE STORE LTD.

(Estab. 1908)

SEASONABLE

FALL FOOTWEAR

LADIES

See our fine new assortment of BROGUES and WALKING SHOES.

To avoid damp feet buy HARTT, PERTH, ONYX made Footwear whose values are always evident.

PHONE—357 THIRD AVENUE

THE DAILY NEWS.
PRINCE RUPERT - BRITISH COLUMBIA

Published Every Afternoon, Except Sunday, by Prince Rupert Daily News, Limited, Third Avenue

H. F. PULLEN - - - Managing-Editor

SUBSCRIPTION RATES

City delivery, by carrier, yearly period, paid in advance	$5.00
For lesser periods, paid in advance, per week	.10
By mail to all other countries, per year	9.00
By mail to all parts of British Columbia, the British Empire and United States, yearly period, paid in advance	3.00

ADVERTISING RATES

Transient display advertising, per inch, per insertion	1.40
Classified advertising, per word, per insertion	.02
Local readers, per line, per insertion	.25

Advertising and Circulation Telephone 98
News Department Telephone 86
Member of Audit Bureau of Circulations

DAILY EDITION Thursday, Sept. 17, 1936

SOCIAL CREDIT DIVIDEND

The promised social credit dividend in Alberta is not to be as large as was at first suggested. Instead of being $25 a month it is now suggested it may be as low as $5 a month, one fifth of the original promise on which the election was won. This is not any higher than relief payments which had been paid in real money without the aid of credit certificates.

Possibly it will be found before the scheme is in operation that the plan is not so very wild after all.

LOCAL FISHERMEN'S CASE

Yesterday we published an article by Dr. W. F. Thompson, head of the scientific staff of the International Fisheries Commission, in which he defends the action of the commission in its efforts to conserve the halibut.

While recognizing the splendid work the commission has done already in helping to keep the banks productive, we suggest that there is cause for dissatisfaction on the part of the local halibut fishermen. It was never the intention of the framers of the treaty that any injustice should be worked against any particular group of fishermen and it must be acknowledged that the treaty has worked out badly for the fishermen with the small boats, and the Canadian fleet is essentially a fleet of small boats.

We do not think the Canadian fishermen want to throw over the commission or anything that drastic, but they do think that the commission should be able to so revise its system as to make the restrictions apply equitably to all parties concerned. The article by Dr. Thompson did not seem to meet this problem. If he is able to do such excellent scientific work in tracing the life histories of the fish he might also apply his scientific mind to evolving a scheme of conservaton which might work out more equitably than does the one now in force.

We may mention here that the scheme of the ten-day lay-over has worked badly for the port of Prince Rupert but there has, so far as we know, been no protest against it by Prince Rupert merchants. It was not intended that the commission would protect the merchants of any place but when it comes to the fishermen who make a living, and a poor one at that, from fishing, their interests have to be considered if the work of the commission is to continue to be effective. Enforcement of the regulations depends to a large extent on the fishermen themselves and if it is felt that the regulations are unjust the commission had better disband.

Anglican Women Plan Convention

Delegates From All Parts Of Canada to Gather in Victoria

VICTORIA, Sept. 17: (CP)—Annual meeting of the Anglican Woman's Auxiliary in Canada diocesan boards will be held at Victoria October 12 to 16. Officers and delegates of 28 boards are expected to attend.

Meetings will be held in the Memorial Hall of Christ Church Cathedral. More than 60 delegates will represent boards from Prince Edward Island to Vancouver.

Maharajah of Indore Visting U. S.

On a tour of the United States, Sir Yeshuant Holkar and Lady Holkar (left) are pictured above. At right is Lady Holkar's French maid, Mlle. Almeda. Sir Yeshuant is the son, by a former marriage, of the Ex-Maharajah of Indore, who caused an international furore when he married Nancy Ann Miller, an American girl of Seattle, Wash. Sir Yeshuant is ruler of more than a million people in India.

Helen Valentine of This City Writes Best Letter in Entire Province on Tour Attractions

Last spring a prize of $10 was offered by the Bureau of Provincial Information in Victoria for the best letter on British Columbia as a tourist attraction, the competition being open to all schools in the province. Dr. E. E. Lucas, principal of King Edward High School, has received word that Miss Helen Valentine of this high school has been awarded the prize. Her letter was selected as the best entry from pupils in Grades 9 and 10. It was as follows:

Dear Marcelle:—

Doesn't the thought of a vacation entice you—especially a vacation amid snow-capped mountains, verdant valleys, and cool sea shores? Such a paradise is Canada's western province, British Columbia.

The largest city, Vancouver, has particular appeal this summer, since it celebrates its Golden Jubilee with fun and frolic. Historic scenes will be re-enacted, Indian and Oriental communities erected, and" A Midsummer Night's Dream" presented amid the natural scenery of Stanley Park.

It is a five hours' cruise past wooded islands to the refined city of Victoria, where gardens and parks thrive in the delightful climate. Overlooking the harbor are the Parliament Buildings, one of the continent's finest architectural designs.

Well-paved roads lead up Vancouver Island's eastern coast, rising to overlook wonderful panoramas, dipping and stretching past wayside charm, truly "a bit of Old England." To the north is Strathcona Park, cradling myriads of lakes, delighting the angler and beauty-seeker. The village of Alert Bay fascinates tourists with its quaint totem poles.

Probably the world's most enchanting sea voyage is along British Columbia's mainland coast. Sunshine and salt air exhilarate the traveller, as the boat glides among a maze of islands, and past long narrow inlets where forested slopes dip to the water's edge.

After two days, one enters the spacious harbor of Prince Rupert, where sunsets are superb, and gardens are marvelious. Here you may inspect that world famous Fish Cold Storage, also totems from the Queen Charlotte Islands.

These islands, one hundred miles west of Prince Rupert, have, on their north shores, miles of sandy beaches, and resorts offering rest or activity.

The railway from Prince Rupert follows the turbulent Skeena River. Ninety-six miles inland are the hot springs at beautiful Lakelse Lake. Bulkley Gate, formed by frothing waters churning against a stone wall, opens into Bulkley Valley, containing Lake Kathlyn, famous for its cut-throat trout. Having passed rolling Nechako Valley, and that historic town, Prince George, the train winds among majestic peaks, till, near the eastern boundary, it reaches the Pride of the Rockies—Mount Robson.

In the southern interior is Lake Okanagan, whose surroundings in summer are white with fragrant apple blossoms. Eastward are the Arrow and Kootenay Lakes, in the midst of green-clad mountains, some with glaciers clinging to their slopes.

The railway turning south from Mount Robson rumbles along precipitous ledges, above a frenzied river. Magnificent are Pyramid Falls, dropping one hundred feet, and Hell's Gate, where the river angrily whirls through a narrow gorge. The train passes yawning canyons, until, at Hope, there spread fertile farms. At Harrison Lake, flowing into the lower Fraser River, is a charming hot springs resort.

Guarding the mouth of the Fraser is New Westminster, from where one's steps naturally turn to Vancouver. There the three hundred thousand inhabitants heartily welcome all visitors.

A humble pen cannot justly describe this land of loveliness, nor can you realize the full extent of its beauty without actually seeing it.

British Columbia awaits you!

Yours sincerely,

HELEN VALENTINE.

Round the World On Strawberries

VANCOUVER, Sept. 17: (CP)—When Mrs. Alfred Watt left England in May on a journey around the world she thought of it in terms of strawberries.

She secured fresh berries in Washington, D.C., in June, at Collingwood, Ont., in July and at Vancouver in August where British Columbia's second crop was picked.

When she arrives in New Zealand in October it will be spring "down under" and strawberry time. They will be served on Christmas Day in Australia and she believes next year's berries will be ready by the time she reaches India and Ceylon.

Mrs. Watt will arrive home for England's first crop of the new season.

Man in the Moon

We would all like to live in Europe with the possibility of a real war in the offing. Perhaps not!

I dreamed last night that I was idling away my time among the bulrushes of the River Nile, that I visited the great pyramid and took measurements and discovered that somewhere about the year [illegible] a pulp mill was to be built in Prince Rupert, that about the same period grain would be pouring through the Prince Rupert elevator and that a regular steamship line to the Orient was to commence operations. Then I awakened to hear our local pessimists trying to prove that nothing any good ever could come to Prince Rupert. But they tell me dreams do sometimes come true.

A very methodical Scotsman staying at an hotel used to read 20 pages of his book every day, recording his progress by a marker. A wag put the marker back 20 pages every night. At the end of a week they asked the reader how he liked his book. He replied, "It's a verra interesting book but there's a certain amount of repitition in it."

Judging from the magazines and newspapers, the whole of North America must be mad about cooking. There are recipes in every edition of most newspapers and all weekly and monthly journals and every milling company, baking powder concern, and cereal manufacturer issues recipes by the bushel. Think of the poor husbands who have to put up with the use of a different recipe at every meal.

Jake remarks that he does not notice the Prince Rupert husbands to be failing much. They do not look as if they fed upon recipes.

WHIFFLETS From the Waterfront

Southbound from Skagway to Vancouver, C. P. R steamer Princess Louise, Capt. S. K. Gray, is due in port at 3:30 this afternoon from Alaska and will sail south two hours later. The vessel has a large list of passengers including the vanguard of the movement of northerners outside for the winter.

A moonfish or opah, seventh of its species to be brought into Seattle in the last two years, was landed at the Puget Sound port yesterday by the halibut boat Harding which is now fishing cod. It was eighteen inches long and had reddish fins with a body of dark blue and silver spots. A moonfish was landed at Prince Rupert not long ago.

One halibut boat landed its catch at Seattle yesterday, this being the Polaris which disposed of 38,000 pounds to Sebastian-Stuart Fish Co. at 11½c and 11c. The Dawn sold 5,000 pounds of sablefish at 4¢ per pound.

No boats being in with catches, there was no sale of halibut on the local Fish Exchange this morning.

'SALADA' TEA is delicious

WEEK END SPECIALS

FRIDAY AND SATURDAY ONLY

Sharps Rum & Butter Toffee— Special, per lb.	23c
Ormes Autograph Chocolates— Special, per 1-lb. box	39c
Lifebuoy Shaving Cream—Reg. 35c Special, per tube	29c
Listerine Travel Kit Special—Consisting of 1 Listerine Tooth Paste, 1 Tooth Brush, 1 Moire Bag; all three for	49c
Fitch Special—Fitch Shampoo, 55c; Fitch Hair Tonic, 25c; Fitch Scalp Brush, 50c; $1.30 value; all three for	69c
Modess— per pkg.	22c 2 for 41c

Ormes Ltd.
The Pioneer Druggists
The Rexall Store Phones: 81 & 82
Open Daily From 8 a.m. till 10 p.m.
Sundays and Holidays From 12 noon till 2 p.m., 7 p.m. till 9 p.m.

MacKENZIE'S FURNITURE
Card Tables from 2.75 to 4.50
Ash Trays can be attached to any of these tables.
Just arrived a full shipment of Spring Filled Mattresses from $20 up
Also a new lot of Carpets just arrived.
327 Third Ave. Phone 775

NEW ROYAL HOTEL
J. Zarelli, Proprietor
"A HOME AWAY FROM HOME"
Rates $1.00 up
50 Rooms Hot & Cold Water
Prince Rupert, B.C.
Phone 281 P.O. Box 196

Canadian Pacific

To Vancouver via Ocean Falls and Way Ports
SS. "Princess Adelaide" every Friday at 10 p.m.

To Vancouver direct
SS. "Princess Louise," Sept. 9th, 17th, 25th, Oct. 4th, 16th.
SS. "Princess Norah," Oct. 25th, Nov. 3rd.

To Ketchikan, Wrangell, Juneau and Skagway
SS. "Princess Louise," Sept. 4th, 13th, 21st, 30th, Oct. 12th.
SS. "Princess Norah," Oct. 21st, 30th.

For Information and Reservations
W. L. COATES, Gen. Agent, Prince Rupert, B.C.

THE ROYAL BANK OF CANADA
OVER 700 BRANCHES IN CANADA AND 30 OTHER COUNTRIES

Ready-cooked

THERE'S no work or bother when you serve Kellogg's Corn Flakes. Thoroughly cooked and toasted, these delicious flakes reach your table ready to eat with milk or cream. That's another reason why Kellogg's are so economical — such a big value for your money.

Nothing takes the place of Kellogg's CORN FLAKES

JONES Family Market

PHONE—957 PHONE—957

Specials

LAMB

Rolled Shoulder of Lamb— per lb.	20c
Legs of Lamb— per lb.	25c
Loin of Lamb— per lb.	25c
Stew Lamb, 2 lbs. & 2 lb. Tomatoes	25c

VEAL

Stew Veal— 2 lbs.	25c
Veal Chops— 2 lbs.	35c
Shoulder Veal— 2 lbs.	50c

BEEF

Pot Roast— 2 lbs.	35c
Short Ribs— 2 lbs.	25c
Hamburger, 3 lbs. & 1 lb. Onions	25c
Boneless Stew Beef— 2 lbs.	25c
Round Steak— 2 lbs.	40c
Sirloin Steak— 2 lbs.	50c
Rump Roast of Beef— per lb.	15c
Good Corn Beef— 5 lbs.	25c
Dripping— 3 lbs.	25c
Frying Chicken— each	50c

COAL

TO PLEASE EVERYBODY

Satisfaction Guaranteed

FAMOUS EDSON ALBERTA COAL

BULKLEY VALLEY COAL

VANCOUVER ISLAND COAL

PRINCE RUPERT FEED COMPANY

PHONE: 58 and 558

Hyde Transfer

Jasper
Telkwa
and
Black Diamond

COAL

Dry Wood

PHONE 580

Office
315 Second Avenue

LOCAL NEWS

Junior Moose will meet 8 p.m. Saturday. Election of officers. (219-221)

Bridge and Crib League annual meeting, York Hotel, September 17, 8 p.m.

Tonight's train, due from the east at 10:20, was reported this afternoon to be on time.

Indian Agent W. E. Collison and Dominion Constable A. J. Watkinson left on ast evening's train for a trip to Terrace on official business. They expect to return to the city at the end of the week.

Mr. and Mrs. T. W. Brown left on last evening's train for a trip to Smithers, Vanderhoof and Fort St. James. Mr. Brown is making the trip on egal business and they expect to be away about a week.

Edward Lipsett of Vancouver was the speaker at the regular weekly luncheon of the Rotary Club today, giving the members and guests one of his typically humorous and informal talks. C. V. Evitt, president, was in the chair.

Bridge and Crib League annual meeting, York Hotel September 17, 8 p.m.

Adjutant Marion Neill R.N., matron of Grace Hospital of the Salvation Army at Vancouver, is sailing by the Princess Loiuse this afternoon on her return south after spending a two weeks' vacation as a guest at the local Citadel.

H. H. Griffin, Smithers barrister, who has been on a trip to Vancouver, arrived in the city from the south on the Prince Rupert yesterday morning, accompanied by his father and brother, and proceeded to the interior on last evening's train.

The Moose Lodge and the Moose Legion were both in session last night with business of a routine nature. James Tayker, dictator, presided over the Moose Lodge meeting and A. K. Nelson, Great North Moose, over the Legion. The meetings were well attended. A joint social followed.

Hotel Arrivals

Royal

B. Webb, S. Johnston and M Retan, city; J. Sandman, C.N.R.; Jack McEvoy, Vancouver.

Prince Rupert

G. O. Stratton, T. J. Pearson, R. Adair, E. J. Carruthers, K. G. Fletcher and J. Uyenchi, Vancouver; G. C. Sessions, Terrace! Miss Ada S. Myles, Saint John, N.B.; W. H. Chandler, Winnipeg; R. M. Hadley, San Francisco; A. F. Jamieson, Walnut Grove, B.C.

Central

Johnny Ryan, Metlakatla; O. Severson, New Westminster; O. C Anstad, city; A. Phillips and P. J. Rolls, C.N.R.; Sigurd Esplin, Decker Lake; M Ambrose, Terrace; C Taylor, Ritchie; R. Peterson Seattle; D. Leighton, Metlakatla; Mr. and Mrs. H. Greenwood, Langara Island.

Knox

Frank Carlshon, Nick Hendrickson and F. Hanson, city.

DR. RIDDELL IS SPEAKER

Stresses Need of Progress in Scientific Field in Addressing Parent-Teachers

The Prince Rupert Parent-Teachers Association last night resumed activities following the summer vacation in Borden Street School when the first meeting of the new term took place with Mrs. D. C. Stuart presiding.

The principals of the schools acknowledged cash donations for sport and library equipment. The tea held at the home of Mrs. R. M. Winslow had been very successful and arrangements were made to hold the annual telephone bridge on October 23. Mrs. Foster Willan was appointed general convenor for this function. The proceeds will help to purchase some of the extra health and recreational equipment required by the new course of studies recently issued by the Department of Education. Arrangements were made for the October meeting at which the Governor-General's medal and High School entrance diplomas will be presented to last year's graduating classes. The meeting expressed deep sympathy with Mrs R. Blance, a former president of the association, who recently suffered bereavement through the death of her husband.

Following the business meeting and musical program, Dr. W. E. Riddell of the Prince Rupert Fisheries Experimental Station gave a most interesting and instructive address on "Prosperity and Science" Dr. Riddell emphasized the need of continued development in the physical sciences through co-operative research. Instead of a ten year's moratorium being placed on scientific research in the physical sciences, the social sciences which have lagged too far behind should accelerate their progress and give to the world more of the benefits of the investigations of the physical sciences. Sir Oliver Lodge's complaint that scientific investigations have had evil effects was true only in the sense that the application of these investigations had been misused through a demand for their wrong application.

Progress Essential

A moratorium on scientific research would hinder progress in many fields where further progress is essential: in medicine, in safety factors in modern transportation, in labor-saving devices in the home as well as in industry, in finding substitutes for natural resources which are in danger of depletion, in conservation of resources, in the increase of production and the prevention of waste in agriculture, mining, and fishing.

Work in the physical sciences should be seven years ahead of the work being done by the applied branches of science if new lines of endeavor were to be started The only permanent solution of the unemployment problem was more employment. This could best be attained through new industries made possible by the investigations of the physical scientists —new industries which would not nessarily displace present industries. Hence the need was for stimulation of such research rather than marching abreast of the applied science branches.

In addition to describing some of the investigations being carried on by such agencies as the National Research Council, agricultural colleges, experimental farms, and experimental stations, Dr. Riddell told of the research work being carried on in such fields as eugenics, psycho-analysis, psychology, health, and crime. To solve the many problems confronting the world constructive and scientific thinking was needed.

Roi Judge, with vocal solos, accompanied by Mrs J. S. Black, and Miss Patricia McClymont, with a skillfully rendered pianoforte solo, provided a most acceptable musical program.

After the singing of the National Anthem refreshments were served and a pleasant social hour enjoyed.

At "DEMERS" Sale!

Balances of sale groups drastically repriced and cut to the absolute limit to clear! Also brand-new fall goods just arrived this week and thrown into the sale at sensationally low prices!

19 Only DRESSES Formerly to 7.95 — Absolute Clearance Price 95c

6 Only New FALL SUITS Regular to 35.00 — Bedrock Sale Price 29.50

9 Only New COATS Reg. $21 val. Just arrived! — Bedrock Sale Price 17.50

7 Only Wool DRESSES Formerly 12.50 & 13.50 — Absolute Clearance Price 4.95

SENSATIONAL BARGAINS IN LOVELY LINGERIE

Pure Silk Crepe de Chine Slips Beautifully trimmed with deep lace and cut to fit smoothly! Tea, Rose and White. Reg. 1.95 ..... 1.19

Silk and Lisle Snuggies Snug fitting Panties and Vests that will keep you warm, without being bulky! Real value 35c

Lovely Pure Silk Satin Sets Regular 1.95! Imported lace trim! Brasiere and Panties, particularly well cut 1.49

Guaranteed Suede Taffeta Slips They wash beautifully! Good strong seams! lace trimmed! Correct length! Extra Value 98c

Reg. 1.95 Pure Silk Satin Slips Deep lace at yoke and hem. Full bias cut.. Nurose and White 1.59

2-Way Stretch Elastic Girdles Light weight and flexible. Firm control with freedom! Regular 1.50 ..... 98c

Crepe de Chine Dance Sets Daintily lace trimmed Brassiere and Panties! Regular 1.50 quality! Special .. 1.19

Outsize Panties Fine Quality Rayon, in smartly tailored style! Regular 75c! Genuine value 59c

50c 25 only LADIES' HATS to Clear! Formerly to 4.95! Priced for Absolute Clearance! **50c**

WHILE THEY LAST!

All Our Better Shoes Formerly to 5.50! Sale Price 3.70

23 Winter Hats Formerly to 4.95! Sale Price 1.49

7 Only Sports Jackets Formerly to 4.50! Sale Price 2.95

24 Pairs Running Shoes Formerly 1.50 & 1.95! Sale Price 95c

15 only WHITE SHOES Formerly 2.75 to 4.25! Absolute Clearance Price 1.00

Oddments in SWEATERS Formerly to 4.95! Absolute Clearance Price 1.95

All-Wool Flannel Dressing Gowns Formerly 5.50! Absolute Clearance Price 3.95

WHILE THEY LAST!

8 Only Dark Dresses Formerly to 11.50! Sale Price 3.95

4 Only Twin Sweater Sets Formerly 4.95 & 5.50! Sale Price 3.95

New Rubber Overshoes Reg. 1.75 quality Sale Price 1.59

Smart Silk Blouses Formerly to 3.95! Sale Price 1.95

"DEMERS" READY-TO WEAR

Third Avenue and Second Street

Announcements

Anglican tea, Mrs. Bryant's, McMordie Apts., September 17.

Cambrai's Autumn Dance, September 18.

Bazaar for Boys' Band September 19.

Harvest Festival Sale, Salvation Army Citadel, September 21, 8 p.m.

Canadian Legion Bridge and Whist September 23.

Presbyterian Tea, September 23.

Orange dance, September 25.

Queen Mary tea. Mrs. Heilbroner's. September 29.

Junior Chamber of Commerce Dance, October 2. (212)

Come to Bazaar, Catholic Hall, October 7 and 8.

United Church Supper, October 9.

Ladies' Music Club Tea Musicale, Oct. 14.

Canadian Legion Bazaar, October 15.

Baptist bazaar carnival, Oct. 24.

St. Peter's Church Bazaar, November 12.

L. O. B. A. Bazaar, November 19

Timely Recipes

BANANA NUT BREAD

Quarter cup shortening, ½ cup sugar, 1 egg (well beaten), 1 cup bran, 1½ cups flour, 2 tsps. baking powder, 6 tsp. salt, ½ tsp. soda, ½ cup chopped nut meats, 1½ cups mashed bananas, 2 tbsps. water, 1 tsp. vanilla extract.

Cream shortening and sugar well. Add egg and all bran. Sift flour with baking powder, salt and soda. Mix nuts with flour and add alternately with mashed bananas to which the water has been added. Stir in vanilla. Pour into greased loaf tin. Let stand 30 minutes and bake in moderate oven (375 deg. F.) one hour. Let cool before cutting. Yield: 1 loaf 8½ by 4½ inches.

Miss Ada S. Myles, for years prominently identified with Crosby Girls' School at Port Simpson and now residing in Saint John, N.B., arrived in the city from Vancouver yesterday in the course of a visit to this coast. She will be here until Sunday when she will proceed to Port Simpson to visit there.

It Pays to Buy From MUSSALLEM'S

Our prices are always right with the markets and we sell for less. Mail or phone your order and save FREE GIFT COUPONS for a Dinner Set and Rogers Silverware. Prince Rupert, B.C.

MUSSALLEM'S ECONOMY STORE

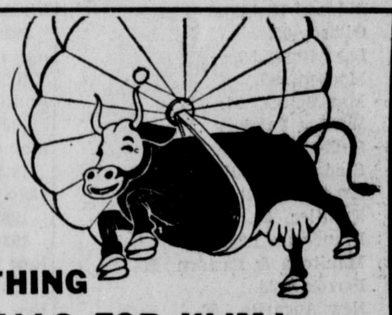

THIS KIND OF THING — CALLS FOR KLIM!

Why not take your milk to camp the easiest, safest way—in a tin of KLIM? It is pure, whole milk, powdered for lightness, and Vacuum-Packed to assure its keeping qualities summer and winter. Nothing has been added, and only the natural water content removed. Added to water, KLIM gives you over eight times its weight in the finest, creamy, country milk . . . safe and dairy-fresh. Keeps in the tin perfectly, *without ice.*

FREE CAMP AND HOME COOK BOOK For your enjoyment, we have gathered the best recipes of famous sportsmen and cooks. Book will be sent FREE. Just fill in and mail coupon.

KLIM

THE BORDEN COMPANY, LIMITED, 26 Yardley House, Toronto 2. K8-36

Please send me the new Cook Book, "Easy Recipes for Camp and Kitchen," free.

Name _____

Street _____

City _____ Prov. _____

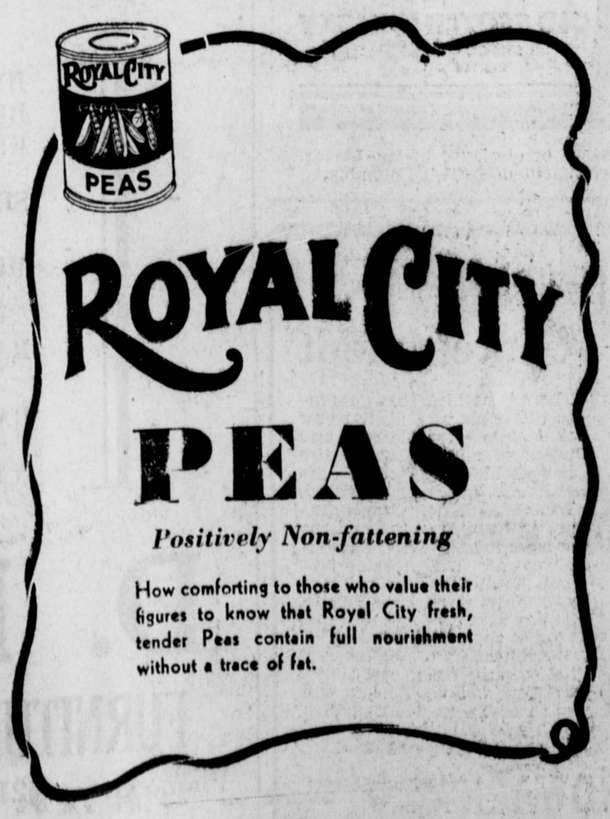

ROYAL CITY PEAS

Positively Non-fattening

How comforting to those who value their figures to know that Royal City fresh, tender Peas contain full nourishment without a trace of fat.

The Fish which made Prince Rupert Famous

"Rupert Brand" SMOKED BLACK COD

Prepared Daily By

Canadian Fish & Cold Storage Co., Ltd.

PRINCE RUPERT, B.C.

Girls' Softball Play Yesterday

Frances Roberton's Team Defeats Betty Barber's 12 to 7

Another game of the High School Girls' Softball League was played yesterday afternoon. The game was well played on both sides and came to an exciting conclusion with the score being 12 to 7 in favor of Frances Roberton's team over Betty Barber's.

TODAY'S STOCKS

Courtesy S. D. Johnston Co.)

Vancouver

B. C. Nickel, .38.
Big Missouri, .55
Bralorne, .08.
B. R. Con., .15.
B. R. X., .04¾
Cariboo Quartz, 1.90.
Dentonia, .15.
Dunwell, .03¼.
Minto, .26½.
Meridian, .09.
Morning Star, .01¾.
National Silver, .03.
Noble Five, .02½.
Pend Oreille, .95 (ask).
Porter Idaho, .04½.
Premier, 3.17.
Reeves McDonald, 05.
Reno, 1.18.
Relief Arlington, 41.
Salmon Gold, .10.
Taylor Bridge, .10½.
Wayside, .10½.
United Empire, .02½.

Toronto

Beattie, 1.30.
Central Patricia, 4.20.
Chibougamau, 1.55.
God's Lake, 1.00.
Inter. Nickel, 57.75.
Lee Gold, .07½.
Little Long Lac, 6.00.
McKenzie Red Lake, 1.85.
Pickle Crow, 6.95.
Red Lake Gold Shore, 2.20.,
San Antonio, 1.77.
Sherritt Gordon, 1.67.
Sisco, 4.80.
Smelter Gold, .10.
Sturgeon River, .38.
Ventures, 2.17.
McLeod Cockshutt, 4.60.
Hardrock. 2.90.
Oklend. .32.
Mosher, .63.
Bousquet, .11.
Bidgood Kirkland, 1.56.
Gilbec, .05.
Lake Rose, .58.
Madsen, .95.
May Spiers, .55.
Winoga Patricia, .27.
Sullivan, 2.20.
Stadacona, .69½
Green Stabell, .63.
Frontier, .23.
Francoeur, 1.28.
Manitoba & Eastern, .20.
Perron, 1.83.
New Augarita, .50.
South Keora, .15.
Moneta Porcupine, .80.

Gardener Makes Queer Discovery

WINNIPEG, Sept. 17: (CP)—Animal, insect or plant—George Aubert is not quite sure which. He found the subject here in his garden. It appeared to be a cross between a spider and a small mushroom.

The legs are transparent and the body globular-shaped and about three-eighths of an inch in diameter. It is light fawn colored on top and brown underneath.

To add to its weird appearance, the animal, insect or peripatetical plant has a rude impression of a human face on the back of the body.

....UNDOES OWN WORK

TULSA, Akla., Sept. 17: (CP)—Twenty-four years ago as construction foreman, Patrick Fagan laid street railway tracks which now, as superintendent of a relief crew, he is tearing up.

TITLE PLAY IN GOLF ON

Canadian Women's Tourney At Royal Montreal Golf Cup

MONTREAL, Sept. 17: (CP)—The Canadian women's open golf championship, with the best feminine shotmakers in the United States and Canada entered, is now being played over the Royal Montear Golf Cup.

The championship is being played over a course noted for its toughness. It has a women's par of 79 for its 6,525 yards and requires accuracy for its narrow fairways.

Toughest problem facing the feminine stars, besides the short openings to the greens, is the heavy number of traps, mostly deep bunkers, around the putting greens. The greens are noted for ability to "hold" approach shots.

Previous Winners

Following is a list of holders of the Canadian Women's Open Golf title:

1901—Miss L. Young, Montreal.
1902 — Miss Thompson, Saint John, N.B.
1903—Miss F. Harvey, Hamilton, Ont.
1904—Miss F. Harvey, Hamilton, Ont.
1905—Miss M. Thompson, Saint John, N.B.
1906—Miss M. Thompson, Saint John, N.B.
1907—Miss M. Thompson, Saint John, N.B.
1908—Miss M. Thompson, Saint John, N.B.
1909—Miss V. H. Anderson, Montreal.
1910—Miss D. Campbell, Hamilton, Ont.
1911—Miss D. Campbell, Hamilton, Ont.
1912—Miss D. Campbell, Hamilton, Ont.
1913—Miss M. Dodd, England.
1914-1918—No championships.
1919—Miss Ada Mackenzie, Toronto.
1920—Miss A. Stirling, Atlanta, Georgia.
1921—Miss Cecil Leitch, England.
1922—Mrs. W. A. Gavin, England.
1923—Miss G. Collett, Providence, Rhode Island.
1924—Miss G. Collett, Providence, Rhode Island.
1925—Miss Ada Mackenzie, Toronto.
1926—Miss Ada Mackenzie, Toronto.
1927—Miss H. Payson, Portland, Maine.
1928—Miss Virginia Wilson, Chicago.
1929—Miss H. Hicks, Hewlett, L.I.
1930—Miss M. Orcutt, Englewood, New Jersey.
1931—Miss M. Orcutt, Englewood, New Jersey.
1932—Miss Margery Kirkham, Montreal.
1933—Miss Ada Mackenzie, Toronto.
1934—Mrs. W. G. Fraser, Ottawa.
1935—Miss Ada Mackenzie, Toronto.

Baseball Standings

NATIONAL LEAGUE

	W.	L.	Pct
New York	86	57	.601
St. Louis	82	62	.560
Chicago	82	63	.566
Pittsburg	78	67	.536
Cincinnati	71	73	.493
Boston	64	78	.451
Brooklyn	62	81	.434
Philadelphia	50	94	.341

AMERICAN LEAGUE

	W.	L.	Pct.
New York	96	48	.667
Chicago	78	65	.545
Washington	77	68	.531
Detroit	77	68	.531
Cleveland	76	68	.528
Boston	72	74	.493
St. Louis	51	90	.362
Philadelphia	49	95	.340

Try a Daily News classified advertisement for best results.

SPORTS

U. S. and British Golf Captains Admire Team Trophy

Francis Ouimet (left), and Dr. William Tweddell (right), rival captains of United States and British Walker Cup teams respectively, inspect the trophy that is emblematic of international team supremacy among amateur golfers. Britain sent a youthful squad under Tweddell against the brilliant U. S. shotsmiths that Ouimet captains, but they were unsuccessful in their quest of the cup. America retained it by winning handily.

The University of California includes among its athletic equipment this year 15 racing shells, valued at $18,000.

T. D. Blick of the Rover Cycle Club, Gloucester, won the five mile British national grass cycling championship in 13 minutes, seven and four-fifth seconds.

C. Higham of Salford won the British parks bowls championship in Manchester, beating J. Leach of Bolton 21-18 in the final.

Miss M. Gourlay of Camberley Heath, England, won the Swedish women's golf championship, 9 and 8 in the 36-hole final.

Freeman, the Belfast Celtic fullback, has been signed by Sunderland, English league first division team, the fee being nearly $9,000.

H. G. Owen-Smith, England's rugby fullback will captain Hampshire, the champion county, in the coming season.

Richard Payne, known better as "Dick," trainer of the Pony Turf Club at Epsom, Eng., died after a short illness.

Joe Davis, British billiards and snooker champion, wants physical training and has started sprinting and exercising with the Chelsea Football Club.

T. F. Smailes, Yorkshire cricket pro, will probably go to South Africa for six months to coach the Kimberley club.

Too much taxation has persuaded Lord Howard de Walden, prominent in British horse racing, to sell all his horses in training, and most of his yearlings and foals.

"I shall not gve up riding," declared Johnny Dines, popular Manchester, Eng., lightweight jockey, after fracturing a vertebra of his spine, two ribs and his collarbone in a racetrack crash.

CATCH UP SCHEDULES

Double-Headers Order of Day In National League—Cubs Nearly Catch Cardinals

NEW YORK, Sept. 17: (CP)—New York Giants and Pittsburg Pirates split a double-header in the National League yesterday the former maintaining their four and a half game margin over the second place St. Louis Cardinals who broke even with the Phillies. The third place Chicago Cubs took both ends of a double bill from the Boston Bees to creep up within half a game of the Cardinals. Also in a double-header, the Brooklyn Dodgers took a pair of games from the Cincinnati Reds.

In the American League the Detroit Tigers won over the Philadelphia Athletics to join the idle Washington Senators in a tie for third place. Cleveland Indians had an easy victory over Boston Red Sox and other games were postponed on account of rain.

Yesterday's Big League scores:

National League

Pittsburgh, 1-4; New York, 2-3.
St. Louis, 3-5; Philadelphia, 7-2
Cincinnati, 4-2; Brooklyn, 7-10.
Chicago, 3-4; Boston, 2-2.

American League

Boston, 3; Cleveland, 13.
Philadelphia, 2, Detroit, 6.
Others postponed.

MANCHESTER, Sept. 17: (CP)—"Another day of sunshine, warmth spreads, temperature over 80," heads up the Guardian, welcoming recovery from a wet summer.

Vancouver Senior Baseball is Even

V. A. C. and Arrows Have Now Each Won Three Games—Final to be Played Tonight

VANCOUVER, Sept. 17:—Arrows evened up the Senior Baseball League finals here Tuesday night at three games all by defeating Vancouver Athletic Club 3 to 1. The seventh and deciding game will be played tonight.

CHECK UP
Your Radio Performance

Time has no respect for your radio. No matter how good its performance used to be, to derive full benefit your set must 100 percent right.

If for any reason you are not satisfied with results consult at once.

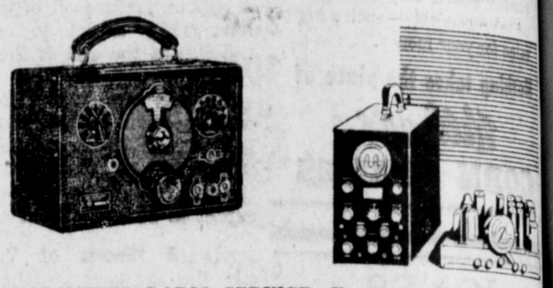

GUARANTEED RADIO SERVICE—Your set in perfect condition at lowest possible cost. R. C. A. replacement parts used, defective parts returned to you.

LATEST RADIO SERVICE EQUIPMENT—Prompt and accurate analysis of radio ills.

SKILLED RADIOTRICIAN—All makes and ages of radio serviced to your entire satisfaction.

Phone 6 — For Radio Performance

McRae Bros. Ltd

Again—Popular BARGAIN FARES

EASTERN CANADA

ON SALE DAILY SEPT. 19 TO OCT. 3

RETURN LIMIT 45 DAYS IN ADDITION TO DATE OF SALE

from PRINCE RUPERT and Return

	Coach	Tourist	Standard
TORONTO / OTTAWA	56.50	70.50	84.6
MONTREAL	57.20	71.35	85.5
QUEBEC	60.45	75.45	90.6
HALIFAX	72.40	90.40	108.5

* Good in Tourist Sleepers on payment of regular berth fare
† Good in Standard Sleepers on payment of regular berth fare

Children, 5 years and under 12, Half Fare

Stopovers allowed Winnipeg and East

CORRESPONDINGLY LOW FARES FROM OTHER WESTERN STATIONS. ALSO TO OTHER POINTS IN EASTERN CANADA.

For Additional Information, Ask Your Ticket Agent

W-1-363

CANADIAN NATIONAL

DISTILLED, BLENDED AND BOTTLED IN SCOTLAND BY DEWAR

TO GET THE BEST Be sure to say DEWAR'S Special Liqueur OLD SCOTCH WHISKY 26⅔ OUNCE BOTTLE $3.25

This advertisement is not published or displayed by the Liquor Control Board or by the Government of British Columbia.

Beautiful Walls Bring Contentment

There is nothing that goes into the home at a similar cost that gives more pleasure and peace of mind to the entire household than when the walls are tastefully decorated. When this is done, rugs, draperies, furniture—yes, and the occupants of the home themselves—all look their best and an air of contentment pervades the entire domicile. So pay us a visit and spare us time to show you our stock of "SUNWORTHY" Wallpapers, the original and best light-resisting wallpapers. You will be surprised at what small a cost you can buy beautiful papers for your rooms.

GORDON'S HARDWARE McBride Street Phone 311

SILVER FIZZ London Dry GIN

This advertisement is not published or displayed by the Liquor Control Board or by the Government of British Columbia.

Used Goods Bought, Sold or Exchanged

HEATERS
BEDS Of all sizes
KITCHEN RANGES
SINGER SEWING MACHINE
MUSICAL INSTRUMENTS, Tenor or Banjo, good make; "B" Flute, Guitars, Etc.
RADIOS, GRAMOPHONES
BARBER CHAIR in good condition
NATIONAL CASH REGISTER

D. ELIO FURNITURE EXCHANGE

Phone Green 421 — Third Avenue

SELVIG'S SPECIALS

FRIDAY and SATURDAY

Aylmer Vegetable Soup— 3 tins	25c
Aylmer Tomato Soup— 3 tins	25c
Vegetable Macedoine— 2 tins	25c
Peas and Carrots— 2 tins	25c
Fishballs— 2-lb. tin	40c
Cranberry Jelly— per tumbler	20c
Crabmeat—½'s per tin	22c
Lobster—½'s per tin	33c
Barco Pineapple— per tin	10c
Nabob Coffee— 5-lb. tin	$1.70
Marigold Plum Jam— 4 lbs.	39c
Scott's Grade A Eggs— per doz.	39c
Forestville Butter— 3 lbs.	89c
Braid's Blue Label Tea— With Cup & Saucer, lb.	52c

Phone—765 Free Delivery

DELICIOUS
SUMMIT ICE CREAM
In ½-Gallons and Gallons
VALENTIN DAIRY
PHONE—657

Informality Marks King Edward's Vacation With His Brother

These pictures illustrate excellently the informality of Britain's royal family. At left, the Duke and Duchess of Kent strolling informally along a path in the city of Kronz, Jugoslavia. Centre, King Edward in informal dress is seen saluting fishermen while he enjoys a leisurely boat ride near Belgrade. With the King is Mrs. Ernest Simpson, wife of the Canadian ship broker of London. The Duke and Duchess of Kent accompanied the King on his recent vacation through the Balkans. At right, the King is seen walking along the quay at Rab with Mrs. Simpson.

WANT ADS.

FOR SALE

FOR SALE—Buy the best. Bunsen Oil Burner. Phone Black 461.

FOR SALE—Kitchen range, double bed, dresser, heater, sewing machine. Apply 711 Seventh Ave. West. (221)

FOR SALE—Cheap for cash, beautiful dark blue wool coat with large fox collar. Size 18. Practically new. Phone 71. (219)

FACTORY SAMPLES MUST GO—We need the space. 10-Piece Loose-Pillow-Arm Chesterfield Suites $72.50; 10-Piece Bed-Chesterfield Suites $79.50; 3 Room Groups, 60 high-grade pieces, sensational bargain $160. Terms if desired. Free storage. Julius Shore Mail Order House, 1402 Bekins Bldg. Vancouver.

FOR SALE—House of four rooms and bath, garage, on beautiful Graham Avenue. Fine view. Price $2,000. Reasonable terms. Residential lots for sale at very low prices to proosepective home builders. Taxes on homes are lower in Prince Rupert than in most cities in British Columbia and now is the time to acquire a home. See City Commissioner. (223)

HELP WANTED

THE New fruit stores offer an opportunity for two boys who have left school. Apply Box 1, Daily News.

LOST

LOST — Shaefer fountain pen. Phone Green 272. (220)

LOST—Black Spaniel Dog. White strip on chest and forepaws. Answers name "Flip." Phone Black 773. (219)

PERSONAL

MEN—Get vigor at once. New Ostrex Tonic Tablets contain raw oyster invigorators and other stimulants. One dose peps up organs, glands. If not delighted, maker refunds few cents paid. Call or write, Ormes Limited. tf.

GENTLEMEN'S Sanitary Supplies, highest grade 15 for $1. Pacific Supply, 751 Granville, Vancouver.

YOU CAN MAKE MONEY
Home Permanent Waving and Curling Machine C.O.D. $3.00. No electricity or experience needed. Will not harm the finest hair. Curls guaranteed to last seven months. All supplies for six heads. Postage prepaid. MARVEL WAVE CO., 1183 East 41st Ave. Vancouver, B.C.

Landon Getting Great Reception

Republican Presidential Candidate Swings Through Middle West In Course of Tour

CHICAGO, Sept. 17:—Continuing his inaugural election tour, Governor Alfred M. Landon, Republican candidate for President of the United States, went through Illinois yesterday. All along the line Landon is getting an enthusiastic reception, the magnitude of which his supporters declare exceeds their greatest expectations.

GOOD IDEA FOR COURTS

REIDSVILLE, N.C., Sept. 17: (CP)—Tired of cupping his ears to hear "squeaky sounds" from witnesses, Judge Wrenn proposes loudspeakers be installed on witness chairs.

Rev. W. H. Pierce, pioneer of this district and particularly well acquainted with native folklore, gave a talk at the Prince Rupert Museum yesterday before an interested audience, describing history of some of the articles on exhibit there.

Clyde Pangborn Planning Flight Across Atlantic

WASHINGTON, D.C., Sept. 17: (CP)—Announcement is made here of Clyde Pangborn's application for a trans-Atlantic flight permit. The flight would be made about October 15.

The Women's Labor League held a regular meeting Tuesday night. There was a good attendance and many matters were discussed. Mrs. Bowden was in the chair. It was decide to hold a dance tomorrow night.

Vancouver Wheat

VANCOUVER, Sept. 17: (CP)—Wheat was quoted at $1.03 on the Vancouver market today.

C. N. R. Trains

For the East—
Mondays, Wednesdays and Fridays ..... 6 p.m.

From the East—
Tuesdays, Thursdays and Saturdays

District News

Q. C. ISLANDS

R. G. Emmerson, chief operator of Digby Island wireless station at Prince Rupert, has been relieving at Dead Tree Point station while C. A. Moses has been in Vancouver for medical attention. Mr. and Mrs. Emmerson, former residents of the Islands, have been receiving a hearty welcome from numerous friends on the Islands.

The deer season opened on the Queen Charlotte Islands last week with a few hunters out. The weather has been clear and warm and hundreds of deer are to be seen between Port Clements and Skidegate.

W. H. Fairbairn of Queen Charlotte City has again proven that the very best quality of peaches can be grown on the Islands. His trees are loaded with fine fruit which is now ripe.

Miss Margaret Beattie, after spending the summer holidays at Queen Charlotte City with her father, George D. Beattie, has left for Vancouver where she will attend University of British Columbia, taking up nursing.

Experimental planting by the Forest Branch is said to prove that Douglas fir, California redwood and English oak grow well and rapidly on the Queen Charlotte Islands—quite as well as in the natural habitat in each case.

Two mining engineers from Vancouver went over the Sewell trail recently to make an inspection of the Haida gold mine at Kootenay Harbor.

Alfred Gunton Chasteney, father of George Gunton Chasteney of Skidegate, died recently in Oakland, Cal. The funeral was held at Piedmont, Cal. In addition to the son, there is a widow and three daughters.

GROWS SOME ONIONS

PUTNAM, Okla., Sept 17: (CP)—Bending the tops of her Bermuda onions down when the bulbs are the size of golf balls, Mrs. P. B. Gonzales has produced rows of them each onion weighing 1½ pounds.

This Week Only!

Thursday—Friday—Saturday
McCUTCHEON'S
DRUG NYAL SERVICE DRUG STORE
STORE
NYAL "2 for 1" SALE!

Union Steamships, Limited

Steamers leave Prince Rupert for Vancouver:
T.S.S. CATALA EVERY TUESDAY, 1:30 P.M.
Due Vancouver, Thursday p.m.
T.S.S. CARDENA FRIDAY, 10:30 P.M.
Due Vancouver, Monday a.m.
ROUND TRIP FARE leaving Sunday 8:00 P.M. calling Pt. Simpson, Stewart, Anyox, Naas River returning Tuesday, $14.40
Further information regarding sailings and tickets from R. M. SMITH, Prince Rupert Agent, Third Ave. Phone 568

"TILLIE THE TOILER" A Hot Trail —By Westover

Mac "Swings" Into Action

Sale Starts Friday, 9 A.M.

Store Open till 10 P.M., Saturday

ACME IMPORTERS
Annual Clearance Sale

In Men's and Boys' Clothing and a Complete Line of Furnishings. Everything in the Store at Sale Prices. No Reserve!

MEN'S Wool Worsted SUITS

Silk lined, up-to-date models. Sale Price—

$15.95

DRESS SHIRTS

by the outstanding makers, Tookes. Regular value up to $2.50. Sale Price—

$1.55 2 for **$3 00**

MEN'S WORK SHIRTS

In assorted shades. Good wearing. Regular price $1.45. Sale Price—

98c

MEN'S PANTS

Men's Overall Pants. Blue denim, red back. Sale Price

$1.29

MEN'S **PYJAMAS**

Men's Broadcloth Pyjamas, not all sizes in the lot. By Tookes. Values up to $3.50. Sale Price —

$1.25

STANFIELD'S **UNDERWEAR**

Stanfield's Underwear, ribbed wool Combinations and Shirts & Drawers. Sale Price—

$2.89

UNDERWEAR

Medium weight Combinations and Shirt & Drawers. All sizes. Sale Price —

$1.89

MEN'S FALL Overcoats

If you see these you surely will buy one at Clearance Sale Price at—

$14.95

Brand New—Just Opened Up

Heavy Jumbo SWEATERS

One lot of Heavy Jumbo Sweaters in assorted shades. Sale Price—

$2.95

MEN'S **WORK SOCKS**

Men's Work Socks in all wool. Sale Price—

23c

BOYS' nd GIRLS' **GOLF HOSE**

Boys' and Girls' St. Margaret's Fancy Golf Hose. Sale Price—

49c

MEN'S SOCKS

Fancy Cashmere, all wool. All sizes. Regular 65c. Sale Price—

39c

Sale Starts Friday, 9 A.M.

Store Open till 10 P.M., Saturday

MEN'S Blue Serge SUITS

Heavy weight, silk lined. Values up to $37.50. Sale Price—

$23.95

Wonderful buys! Don't miss this!

MEN'S FUR FELT HATS

Men's Fur Felt Hats, made by Biltmore, silk lined. Sale Price—

$2.95

MEN'S CAPS

One lot of Men's Caps, values to $2.50. Sale Price—

95c

No. C.O.D. No Credit Sale Final

Mail Orders Filled at These Prices

VIMY TRIP DESCRIBED

Gyros Thrilled Yesterday by Don Crerar's Informal Talk of Pilgrimage to Canada's War Shrine

Stirring Scenes

Local Ex-Service Man Tells About Many Incidents in Course Of Memorable Revisitation Overseas

Couched in an informal narrative vein, an account by Don Crerar of the recent pilgrimage to Vimy for the unveiling of the Canadian war memorial by King Edward VIII proved thrilling indeed to members of the Prince Rupert Gyro Club and guests at the regular weekly luncheon of the club yesterday with Dr. R. G. Large, president, in the chair. It was an excursion the impressiveness of which would ever remain green in the memories of all who had participated. There were numerous incidents the thrills and reactions of which could not be described by word of mouth, the speaker declared. They had to be experienced to be appreciated.

Mr. Crerar told of the embarkation from Montreal aboard the steamer Ascania. There had been four Prince Rupert men on that vessel—M. M. Lamb, Norman Watt and Jack Plint in addition to the speaker. The send-off was something never to be forgotten. Every whistle of the St. Lawrence metropolis sounded its blast and it was the same thing all the way down the river to Quebec. The great St. Lawrence bridge at Quebec was flag-draped. Incidents aboard ship were described.

Disembarkation was made at Le-Havre and the speaker gave impressions of some of the old war places such as Amiens, where there were great military concentrations today; Albert on the Somme; Arras, where the great Canadian memorial could be sighted for the first time in the distance; Lille, where the pilgrims transferred to busses; Poperinghe, scene of the Fifty-First Regiment's exploits and the birthplace of Toc H, and Armentierres on the French-Belgian border. All these places had been transformed from the war days. They had been rebuilt and were almost unrecognizable. Practically all signs of war had been removed. This was particularly true of Ypres, the "hell hole of the western front" where no less than 55,000 had become missing. Passchaendale was a quiet agricultural centre.

There were not even poppies in Flanders any more, the speaker remarked. Possibly conditions of the war had made them profuse between 1914 and 1918. In Sanctuary Wood there was the splendidly kept cemetery.

After being billetted at Douai for the night, the speaker went on to describe the impressive ceremony of the Vimy unveiling the next day by the King.

A Part of Canada

The ridge of 240 acres having been ceded for all time to Canada, Vimy was truly a part of the Dominion and the place where on April 7, 1917, the Canadians had turned back the Germans would give Canada an actual interest in Europe for all time. Trenches in replica were to be seen there but they were not like the old trenches which the soldiers knew.

The enormous memorial was something of which Canada could be justly proud. It could be seen for a distance of forty miles. The architectural details of the monument on which are inscribed the names of 11,000 missing Canadians were described.

Mr. Crerar told how the pilgrims were lined up around the shrine. There were possibly 100,000 to 200,000 persons in all in attendance. The arrival of the King was a thrilling moment. While His Majesty was making his inspection, the Canadians burst into the singing of "For He's a Jolly Good Fellow" and a democratic informality thereupon pervaded the atmosphere. "Peace by understanding" was the keynote of the King's speech from the dais of the memorial. The ceremonies were entirely Canadian and Edward VIII was for that day the "King of Canada."

After the unveiling, Jack Plint produced a bottle of champagne and two glasses and there under the great memorial "four Prince Rupert fellows" toasted the memorial.

The tour of the Somme battlefields and the cemeteries also made subject matter for highly interesting description by the speaker. Such places as Cambrai, Thiepval and Courcelette were revisited. The care of the cemeteries was a striking feature. Great indeed was the work which had been done in these cemeteries by the French. It was the tribute of that nation to the Canadians and those from far off lands who had made the supreme sacrifice.

Back in England

Bringing his listeners back to England, Mr. Crerar told of a visit of the pilgrims to Westminster Abbey, the cenotaph and the Tomb of the Unknown Soldier. Premier Baldwin had delivered a speech, the keynote of which was peace.

The King's garden party at Buckingham Palace for the pilgrims was an event the democratic informality of which had never before been known. The King and the Duke and Duchess of Gloucester had mixed freely among the crowd, conversing with any and all whom they met.

Mr. Crerar himself later visited Scotland, making the trip from London to Edinburgh on the "Fly-of the luncheon hour prevented deing Scotsman." Only the limitation scription of the homeward voyage on the great new liner Queen Mary.

Another event at the luncheon was the presentation by Dr. Large of the district bulletin cup to Frank Dibb who received the trophy on behalf of himself and other members of the bulletin committee —H. N. Brocklesby and G. A. Hunter.

Guests at the luncheon, besides Mr. Crerar, were W. F. Stone, Rev. J. T. Birchell, William Balagno (Seattle) and W. J. Davies. There was an especial welcome for Mr. Balagno who was a charter member of the local Gyro Club.

The speaker at next week's Gyro luncheon will be Otto C. Young of the scientific staff of the Prince Rupert Fisheries Experimental Station who will describe a recent transcontinental trip from Vancouver to Montreal with a new type of express refrigerator car designed by the local experimental station.

THROAT WORM ATTACKS SHEEP

YORK, Eng., Sept. 17: (CP)—Sheep farmers of Northern Ireland have suffered heavy losses to their flocks from "worm-in-the-throat" following unusually wet weather.

ENDS THORNY EXISTENCE

PORT ARTHUR, Texas, Sept. 17: (CP)—Doctors x-rayed and removed from D. J. Russell's ankle a thorn that had caused him to walk painfully for 43 years.

Anglican Tea And Sale Being Held

Apartment of Mrs. G. A. Bryant Scene of Ottractive Affair This Afternoon

Profusely decorated for the occasion with fall flowers, the home of Mrs. G. A. Bryant, McMordie Apartments, is the attractive scene this afternoon of a tea and sale of home cooking by the Woman's Auxiliary of St. Andrew's Anglican Cathredal. The decorative scheme in yellow and tow shades of green includes the halls as well as the rooms and is effective indeed.

Receiving the guests are Mrs Bryant and Mrs. C. V. Evitt, president of the Woman's Auxiliary. Convenor of the affair is Mrs. A. T. Parkin. Pouring are Mrs. G. A. Rix, Mrs. J. C. McLennan, Mrs. J. A. Hinton and Mrs. J. P. Cade with Mrs. W. A. McLean, Mrs. W. C. Aspinall, Mrs. William Brooksbank Mrs. William Cruickshank, Mrs. A R. Nichols, Mrs. A G. Rix, Mrs W. H. Smeeton and Mrs. Dungate acting as serviteurs. Mrs. F. A MacCallum is cashier.

The home cooking table is in charge of Mrs H. S. Meadows and Mrs. W. J. Greer.

During the afternoon there are to be piano solos by Mrs. J. C. Gilker and Miss Venetia Feero while an outstanding feature will be the presentation to Miss E. G Lennox M.D., for years in charge of the Anglican Japanese Mission here, of a handsome purse by Mrs C. V Evitt on behalf of the Woman's Auxiliary, Miss Lennox is about to leave the city.

CARDIFF, Sept. 17: (CP)—Sir R. D. Llewellyn, coal mine owner, was thrown through the roof of his motor car, but not badly hurt, when it skidded and overturned.

Miss Ruth Gillies is sailing tonight on the Prince Rupert for a vacation trip to Vancouver and Vancouver Island.

CAPITOL

LAST TIMES TONIGHT
Last Complete Show, 8:30

Clark GABLE
Myrna LOY
Jean HARLOW
— in —
'Wife vs. Secretary'
(At 7:00 & 9:41)
— PLUS —
Warner Oland
"CHARLIE CHAN AT THE CIRCUS" (At 8:30 Only)

COMING FRIDAY
Ronald Colman, Claudette Colbert in
"UNDER TWO FLAGS"

In a hurry?

HERE'S VITAL NOURISHMENT READY-COOKED, READY-TO-SERVE

IT takes only a jiffy to serve the family a nourishing, delicious meal and bundle them off to work or school. Shredded Wheat is 100% *whole wheat*—nothing added, nothing taken away—it supplies Nature's vital food essentials in their most appetizing and digestible form. Eat it every day for energy and vitality—to help keep you feeling fit!

12 big biscuits in every box

THE CANADIAN SHREDDED WHEAT COMPANY, LTD.
Niagara Falls - Canada

SHREDDED WHEAT
MADE IN CANADA - OF CANADIAN WHEAT

PERFECTION IN CANNED SALMON

GOLD SEAL
Fancy Red Sockeye

PINK SEAL
Finest Pink Salmon

Packed by the only Salmon Canning Company with an all the year round payroll in Prince Rupert.