PROVINCIAL LIBRARY
VICTORIA, B.C.

Today's Weather
(8 A.M.)

Prince Rupert—Cloudy; southwest wind, 10 miles per hour; barometer, 30.04; sea moderate.

The Daily News

NORTHERN AND CENTRAL BRITISH COLUMBIA'S NEWSPAPER

Tomorrow's Tides

High	1:56 a.m.	19.0 ft.
	13:31 p.m.	21.5 ft.
Low	7:40 a.m.	8.1 ft.
	20:20 p.m.	3.4 ft.

Vol. XXV., No. 267. PRINCE RUPERT, B.C., SATURDAY, NOVEMBER 14, 1936 PRICE: 5 CENTS

PROVINCIAL LIBRARY 31 MAR 1937

INSURGENTS BOMB MADRID PLAZA

WAREHOUSE STRIKE HAS BEEN SETTLED

One Major Labor Dispute is Over On Pacific Coast

Pay Increases, Preference For Union Men, Forty-Four Hour Week and Eight-Hour Day—Maritime Strike Situation Unchanged

SAN FRANCISCO, Nov. 14: (CP)—Settlement of the labor dispute between warehousemen and the wholesale grocey industry of San Francisco and Oakland which has tied up $25,000,000 worth of groceries since October 29 when the warehousemen went on strike in support of their independent demands was announced tonight.

A new agreement provides for pay increase, preference to employing union men and a forty-four hour week and eight hour day.

There is no change in the maritime workers' strike situation.

Harry Birch On B. C. Executive Of Hospitals

VICTORIA, Nov. 14: (CP)—E. W. Peel of Duncan has been re-elected president of the British Columbia Hospitals Association. Regional representatives on the executive committee include H. W. Birch of Prince Rupert.

Work Against Social Credit

This is Object of People's League Which is Formed in Edmonton

EDMONTON, Nov. 14: (CP)—A branch of the People's League has been formed here. The organization is pledged to work against Social Credit principles of the Aberhart government.

October Dividends Are Up 15 Percent

Distributions by Canadian Companies Ahead of Last Year

TORONTO, Nov. 14: (CP)—Dividend distributions by Canadian corporations to their stockholders in the month of October were approximately 15 percent greater than for the same month of the previous year. The total for the month, according to the E. A. Pierce reports, amounted to $16,388,314, against $14,731,021 for October 1935, and $14,177,150 for October 1934.

In the first 10 months of 1936 dividend payments by Canadian corporations are reported at $179,763,028, an increase of 11.2% compared with $155,954,811 for the corresponding months of 1935, and an increase of 15.6% contrasted with $144,444,378 for similar months of 1934.

The list of October distributions includes about ten companies who rewarded their shareholders with increased dividends of bonuses, while others made initial payments or made disbursements on account of arrears of preferred dividends.

Late Telegraphs

MAJOR HARTLEY MURDERED

VANCOUVER—Major John C. Hartley, blind mining engineer of British Columbia, and Commander Edward M. Geake R.N. were slain recently in Durango State, Mexico, according to word received here by T. F. Daggs from the British consul-general at Mexico City. Hartley and Geake had gone to Mexico some weeks ago on a mining expedition.

MURDER AND SUICIDE

VANCOUVER — Clutching an automatic pistol in his right hand, F. E. Burgess, 60, former resident of Regina, was found dead in bed Friday, with a gunshot wound in the temple. Beside him lay the body of his 30-year old wife, shot through the back of the head. Police say they believe Burgess shot his wife and then himself. The landlady said the couple had been worried by financial troubles.

TUCKER DISMISSED

VANCOUVER—The Vancouver police commission Friday dismissed W. A. Tucker, police department accountant, and asked that a special commission be appointed to investigate charges contained in a report made by Tucker on police activities. Premier Pattullo will receive a copy of Tucker's report since it contains charges against the Attorney General and his administration as well as against the police commission and Chief Constable W. W. Foster. Foster was given a unanimous vote of confidence by the commission.

TREASURY BILLS SOLD

OTTAWA—The Bank of Canada announces that a $25,000,000 issue of Dominion treasury bills due February 15, 1937, had been sold by tender to yield .749 percent.

CONFIDENCE IN BLUM

PARIS—Order was restored in the French Chamber of Deputies and confidence voted in Premier Blum after a violent scene in which fists were swung.

Frank O. Cole sailed this morning on the Princess Adelaide for Vancouver. He plans to spend the winter in the south.

Trades Licences Coming up Again

City Commissioner, as Council, To Deal With This Means Of Raising Revenue

City Commissioner W. J. Alder will be in session Monday morning in his capacity as city council "for the purpose of passing a bylaw to raise municipal revenue by means of trades licences, for the exchanging of bonds of old issue for bonds of new issue, for the passing of accounts and for the transaction of any other business that may come before it."

RIVERS ARE TAKEN OVER

Germany Not to be Further Governed by Treaty Of Versailles

BERLIN, Nov. 14: (CP)—Germany today assumed command of her rivers, notifying signatories of the Treaty of Versailles that the internationalization clause was no longer valid. River traffic will henceforth be subject only to German regulation.

The internationalization clause of the Treaty of Versailles had set up commissions to control the Rhine, Oder, Elbe, Niemen Danube Rivers in order to provide sea access for land-locked countries.

Boys and Girls Going East For Stock Judging

WINNIPEG, Nov. 14:—Enroute to Toronto where they will participate in the special stock judging events at the Royal Winter Fair, a party of thirty-five members of the boys and girls clubs from Western Canada passed through Winnipeg today over Canadian National lines. Members of the party are winners of their respective provincial competitions. There are four teams from British Columbia, swine, beef, dairy and potato classes; three from Alberta, swine, beef and grain classes; three from Saskatchewan, swine, beef and grain classes; four from Manitoba, swine, beef grain and poultry classes. In addition there will be one public speaking contestant from each province.

During their visit of a week at Toronto, the western teams will compete for the Canadian championship and will meet teams from Ontario and other eastern provinces.

A feature of the swine club judging winners in Alberta is the fact that the winners were twin sisters. The club competitions are held each year under the auspices of the Nation Council of Boy's and Girl's Clubs, with a total membership of 34,357 divided into 2,089 clubs. The party is in charge of J Duff Guild, western agricultural agent, Canadian National Railways.

Today's Weather
(Government Telegraphs)

Terrace—Cloudy, calm, 42.
Alice Arm—Raining, calm, 44.
Hazelton—Foggy, calm, 34.
Smithers—Clear, calm, mild.
Burns Lake—Heavy fog, calm, 32.

WALTON IS PROMOTED

N. B. Walton, Formerly of Prince Rupert, Becomes Chief Of Transportation

MONTREAL, Nov. 14:—Official announcement was made today by S. J. Hungerford, chairman and president, Canadian National Railways, of the appointment of N. B. Walton as chief of transportation

Gets Big Job

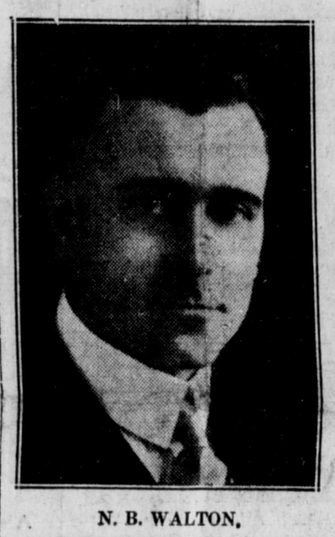

N. B. WALTON.

with headquarters at Montreal Mr. Walton has been general superintendent of transportation, Western region, with headquarters at Winnipeg, since March, 1930, and is well known as a railway operating officer of wide experience, especially on the western region.

Mr. Walton, who was born in Palmerston, Ont., has been active in railroading since 1900 when he started as clerk and stenographer with the Grand Trunk at Toronto. From then until 1907 he served the Grand Trunk Railway in the positions of clerk and stenographer, secretary to superintendent, telegraph operator and secretary to vice president and assistant trainmaster. In 1907 Mr. Walton transferred to the Great Northern at St. Paul as secretary to the vice president and later inspector of transportation. Returning to the Grand Trunk at Toronto in April 1908 he became claims agent. In October of the same year Mr. Walton became secretary to the general superintendent of the Grand Trunk Pacific Railway at Winnipeg and served subsequently as trainmaster at Winnipeg and superintendent at Edmonton.

Formerly in Rupert

In September 1920 Mr. Walton became assistant general superintendent, Canadian National Railway at Prince Rupert, and transferred to Winnipeg in 1924 as general superintendent, being appointed general superintendent of transportation, western region, in March 1930.

Mr. Walton succeeds D. Crombie retired, as chief of transportation. His successor as superintendent of transportation for the western region is not yet announced.

Mr. Hungerford also announced that in future the general manager of the Canadian National Steamships will report to R. C. Vaughan, vice president.

Vancouver Wheat

VANCOUVER, Nov. 14: (CP)—Wheat was trading at $1.07¾ on the Vancouver Exchange today, up ¼c from yesterday.

Skeena River Still Rising

No Danger of Serious Floods, However—Repairs to Railway Line are Going Ahead

The Skeena River rose another foot at Hazelton last night, the Government Telegraphs reported today, but it is still far below any high level mark and no danger of serious flood waters appears likely.

Railway offices stated this morning that it was still expected to have through trains operating by Monday. Repairs to wash-outs caused by swollen tributaries of the Skeena River between Fiddler Creek and Amsbury are still proceeding.

A wayfrieght was dispatched as far as Usk this morning and will turn around and come right back

ROAD VOTES BROUGHT IN

Prince Rupert Receives $15,000 And Skeena $29,000

VICTORIA, Nov. 14: (CP)—Votes for road maintenance totalling $1,815,000 throughout the province were tabled in the Legislature by Hon. F. M. McPherson, minister of public works. The sum of $828,000 is earmarked for upkeep of bridges, ferries, ets.

Prinse Rupert releives $15,000 and Skeena, $29,000.

FISHERIES IMPROVED

Southern New Brunswick May Be Better Than Last Year

SAINT JOHN, N.B., Nov. 14: (CP)—The southern New Brunswick fishing industry this year has been as good as in 1935 and perhaps will be slightly better, J. F. Calder, supervisor of fisheries for that district, stated here.

The sardine catch was "very heavy" from mid-July until late September. Line fishermen did very well although prices they received were "rather low," said Mr. Calder. "At the same time they have found a ready market for their catches, both for dry hake and dry pollock.

"The pollock catch was exceptionally heavy. It was feared at first that the demand would not take care of the increased supply, but all stocks are moving very rapidly and the fish probably all will be sold before spring if not much sooner."

Grand Manan had a fair run of smoked herring, and fishermen of that island also sold a large amount of fresh herring. "The Grand Manan smoked herring board, organized under the Natural Products Marketing Act, is handling the sale of the entire output of smoked herring," said Mr. Calder.

"There is a great opportunity here for putting the industry on a safe and solid basis and getting away from cut-throat selling methods that unfortunately have prevailed in the past. The department is rendering every assistance to the smoked herring board in their efforts to control and regulate the sale of this product. The success of the movement means a great deal to our smoked herring industry."

Stung to Fury, Defence Commander Orders Army To Kill Fifty Thousand

Relentless Drive on Besiegers to be Made Following Air Attack Which Killed Fifty-Five and Wounded 150

MADRID, Nov. 14: (CP)—Insurgent bombers unloading high explosives into the thronged Madrid Plaza killed an estimated fifty-three today and wounded 150 others. Stung to fury, Madrid's defence commander ordered his armies to "wipe out fifty thousand of the enemy. He ordered a relentless drive against the besiegers.

DEATH OF MISSIONARY IN ORIENT IS TO BE LOOKED INTO BY U. S.

PEIPING, Nov. 14: (CP)—Investigation of the death at Kalgan of Karl Olsen, American missionary, has been ordered by the United States embassy. Reports have been received that he was driven from his home by Japanese troops while ill with smallpox.

TODAY'S STOCKS
Courtesy S. D. Johnston Co.)

Vancouver

B. C. Nickel, .34.
Big Missouri, .53.
Bralorne, 8.30.
B. R. Cons., .05.
B. R. X., .10.
Cariboo Quartz, 1.80.
Dentonia, .12.
Golconda, .12.
Minto, .28½.
Meridian, .02½.
Morning Star, .02¾.
Noble Five, .04.
Pend Oreille, 1.24.
Porter Idaho, .07.
Premier, 3.06.
Reeves McDonald, .13.
Reno, 1.40.
Relief Arlington, .36½.
Salmon Gold, .08¼.
Taylor Bridge, .08.
Wayside, .05.
United Empire, .01½.
Reward, .07.

Toronto

Beattie, 1.30.
Central aPtricia, 4.15.
God's Lake, .75.
Inter. Nickel, 63.50.
Little Long Lac, 7.10.
McKenzie Red Lake, 1.71.
Pickle Crow, 6.80.
San Antonio, 2.06.
Siscoe, 4.45.
Sherritt Gordon, 2.43.
Smelter Gold, .06½.
Ventures, 3.00.
McLeod Cockshutt, 4.78.
Oklend, .54.
Mosher, .48.
Gilbec, .04
Madsen Red Lake, 1.23.
May Spiers, .43.
Sullivan, 1.90.
Stadacona, .77.
Frontier Red Lake, .21.
Francoeur, .99.
Manitoba & Eastern, .14½.
Perron, 1.57.
South Keora, .13.
Moneta Porcupine, .1.65.
Sladen Malartic, 1.15.
Bouscadillac, .48.
Lapa Cadillac, .81.
Old Diamond, .35.
Gold Eagle, .80.

MEETING

All Halibut Vessel Owners at CANADIAN LEGION Sunday, 2 p.m.

Mayor McBride Of Toronto Is Dead at Seventy

TORONTO, Nov. 14: (CP)—Sam McBride, Toronto's 70-year old mayor, died at his home today after a lengthy illness.

CONFIDENCE VOTE GIVEN

Legislature Rejects Motion Of Planta and Bakewell in House Friday

VICTORIA, Nov. 14: (CP)—The government was sustained in the Legislature Friday on a want of confidence motion brought by Clive Planta, Independent member for Peace River, and seconded by Ernest Bakewell, C. C. F. member for Mackenzie.

Mr. Planta charged the administration with not satisfactorily carrying out the country's business.

WORK OF SERVICE

Dr. Judd Tells Local Anglicans Of What Their Church is Doing In Social Field

In the course of an address Thursday night at a meeting in St. Andrew's Anglican Cathedral, Rev. Dr. W. W. Judd, Toronto, secretary for social service of the Church of England in Canada, expressed the belief that there would be a great wave of immigration to Canada during the next few years. This was a matter in which great interest was being taken. Dr. Judd told of the social service being carried out by the church for new immigrants to the country. The speaker himself had taken an interest in no less than 1900 cases during the last nine months. When immigrants arrived at the port of entry, chaplains were on hand to act as guide, councillor and friend.

One tenth of the population of Canada, the speaker said, had been on relief. Arising out of this had been the problem of the single men who had been brought together in twenty-one camps stretched across the Dominion. These men were far from home and the niceties of home life. They felt that every man's hand was more or less against them. The government housed and fed them but left it at that. A fine work had been done by the church social service organization in sending men to each camp to organize social activities and develop a spiritual atmosphere.

(Continued on page three)

SHOES
For Evening Wear
They're Gems
of the Shoemakers' Art

Every model the last word in fashionable design and material

Silver, Black and Silver, Black Faille
Low and High Heels

Take a look at the window for styles

Just Arrived—Gold and Silver Braided Sandals

Where Most People Trade
FAMILY SHOE STORE LTD.
PHONE—357 (Estab. 1908) THIRD AVENUE

THE DAILY NEWS.
PRINCE RUPERT - BRITISH COLUMBIA

Published Every Afternoon, Except Sunday, by Prince Rupert Daily News, Limited, Third Avenue

H. F. PULLEN - - - Managing-Editor

Member of Audit Bureau of Circulations

DAILY EDITION Saturday, Nov. 14 ,1936

Balancing of Budget

The President of the United States suggests that he has a plan for balancing the budget and naturally the world is looking forward for the announcement in January which will let them into the secret of how to do it. There seem to be only two methods of doing this, either by collecting more revenue or by spending less. If there is some other magical method we shall all be glad to learn about it. Possibly the plan is to head off the Townsendites by levying a sales tax.

McGeer is Wise

Mayor McGeer has decided not to be a candidate at the forthcoming civic election in Vancouver. Evidently he has noted what happened to other mayors in other cities after they had held the office for several years. While it is quite possible Mr. McGeer would have been re-elected, it is never a sure thing and it would injure his prestige at Ottawa to be defeated in his home town. Also it must be difficult for a man to hold down two such important positions as mayor of Vancouver and member of the Dominion Parliament.

Strike Tie-up

The tie-up of shipping in the United States as a result of the strike is something that would not be allowed in Italy or Germany or Russia. That is one argument in favor of a dictatorship. The longshoremen on the Pacific Coast are well paid but they are a type of people particularly susceptible to the plausibilities of the agitator. The result is that they rather delight in keeping the shipping of the United States in a state of unrest and suspense.

These long drawn out strikes are a grave danger in a democracy. If there is one thing that will bring about the development of fascism it is a condition such as that which exists in the shipping ports of the United States today. It is a grave mistake for people who value the liberties which they have at present under a democracy to play with fire as they are doing in Uncle Sam's domain.

CHURCH NOTICES

PENTECOSTAL ASSEMBLY
Fifth Avenue East Pastor E. J. North

Special Revival Services Now on Conducted by Evangelist Josephine Gilmore

Sunday, 11 a.m., Subject: "A LONG SEARCH FOR A BRIDE"
Sunday School, 2 p.m., The evangelist will give an illustrated talk to the children
Sunday, 7:30 p.m. At this service Mrs. Gilmore will give the story of her life, including the incident of being restored to life after having been dead 24 hours, deliverance from spiritualism, unusual conversion, refused admittance to her home because she received the rite of water baptism, her divine call to the ministry and as a missionary to Alaska. Other events in her life will also be worthwhile and very interesting to hear.
Tuesday, 8 p.m., Subject: "THE BEST PAYMASTER IN PRINCE RUPERT."
Come and see who this man is
Wednesday, "WHERE IS JESUS NOW AND WHAT IS HE DOING?"
Thursday: "WILL JESUS RETURN TO THE EARTH?"
Friday: "WHY DO PRAYERS GO UNANSWERED?"
Dont' miss Sunday night's service!

'SPORT'

TIED IN BOWLING

Pioneer and Old Empress in Deadlock at Top of Five Pin League

Pioneer Laundry and Old Empress are now in a tie for the leadership of the Five Pin Bowling League. The Laundry defeated Gyro Club by a score of two games to one last night while the Empress was losing to the Five Jokers 2 to 1. McIntosh of Five Jokers was high average scorer with 265.

Individual scoring:

FIVE JOKERS	1st	2nd	3rd
Dingwell	225	244	135
A. Davies	150	167	164
Stiles	169	214	192
Davies	121	95	134
McIntosh	265	316	217
Handicap	105	105	105
Total	1032	1141	947

OLD EMPRESS	1st	2nd	3rd
Gunderson	161	113	274
Ross	223	237	154
Schrubsall	190	172	177
Calderoni	202	56	188
McKay	223	144	174
Handicap	17	17	17
Total	1016	739	984

PIO. LAUNDRY	1st	2nd	3rd
V. Houston	212	270	214
Wesch	178	153	167
Kinslor	193	259	169
Joy	122	175	152
Foster	171	168	222
Handicap	54	54	54
Total	930	1079	979

GYRO	1st	2nd	3rd
Antonelli	214	257	140
Currie	213	228	213
Dominato	152	177	174
Tobey	200	185	176
Stone	162	151	153
Handicap	59	59	59
Total	1000	1057	915

League Standing

	W.	L.
Pioneer Laundry	10	5
Old Empress	10	5
Five Jokers	8	7
Gyro Club	2	13

SPORT CHAT

Although a little nervous, Ben Foord, British Empire heavyweight boxing champion, read the lesson from the Book of Joshua at a sportsmen's service in Earl's Barton parish church at Willingborough, England.

W. Navett, English north-country jockey, completed a "century" of winners in capturing the Barton Handicap at Cattarick Bridge recently. In 1934 he was successful 109 times.

Veteran Australian test cricketers, led by Victor Richardson, were given a shock when a team of youngsters skipped by Don Bradman, defeated them by six wickets in a trial game at Sydney.

Newcastle United football club is keen to effect the transfer of J. Carabine, Third Lanark's dashing full-back, who may be selected to play for Scotland this season.

South African wrestling promoters have been successful in luring Jim Londos, famous matman, to the southern dominion. The Greek is now showing South Africans the intricacies of the airplane spin.

H. A. Freakes, Eastern Province (South Africa) rugger and cricket star, has gone to Magdalen College, Oxford, with a Rhodes scholarship. He is 22 and should cut a big figure in university sport.

Ladies' Bowling

	G.	Ttl.	Ave.
Doodads	4	6232	1556
Annette's	4	5939	1485
Blue Birds	4	5987	1499
Grotto	4	5698	1425
Rangers	4	5863	1466
Knockouts	4	4985	1246
C. N. R. A.	4	5157	1394
Spark Plugs	3	3683	1228

INTEREST KEEPS UP

British Columbians Appreciate Recreation Courses— 242 At Local Centre

Registration at the provincial recreation centres in British Columbia took another giant leap last week, according to official figures.

With only three weeks of the current season gone, no less than 4,123 British Columbians enrolled for the free gymnasium classes offered at these centres, thereby practically doubling last year's enrollment of 2,076 for the same period, and being but 400 members short of last season's grand total.

Concurrently, membership at the local centre, housed in the old Armoury building, next to the public library, has grown to 163 girls and ladies and 79 boys and men instructor Dave Bell reports.

Bridge League Play Last Night

Prince Rupert Bridge League results last night were as follows:

Grotto 6, Canadian Legion 3.
Musketeers 5, C. N. R. A. 4.
Prince Rupert Dairy 5, Brackman-Ker 4.
Ramblers 3, Sons of Norway 6.

The league standing:

	W.	L.
Sons of Norway	17	10
C. N. R. A.	16	11
Musketeers	15	12
Ramblers	13	14
Prince Rupert Dairy	12	15
Brakman-Ker	12	15
Canadian Legion	12	15
Grotto	11	16

Old Country Soccer

English League—First Division

Birmingham 1, Arsenal 3.
Charlton Athletic 2, Derby County 0.
Chelsea 1, Sunderland 3.
Grimsby Town 6, Manchester United 2.
Leeds United 1, Preston North End 0.
Liverpool 2, Sheffield Wednesday 2.
Manchester City 4, Everton 1.
Middlesbrough 3, Brentford 0.
Portsmouth 1, Huddersfield Town 0.
Stoke City 2, Wolverhampton Wanderers 1.
West Bromwich Albion 0, Bolton Wanderers 2.

Scottish League—First Division

Albion Rovers 2, Queen's Park 3.
Arbroath 1, Falkirk 2.
Clyde 2, Queen of South 1.
Dunfermline 2, Hibernians 3.
Hearts 2, Aberdeen 0.
Kilmarnock 1, Rangers 2.
Motherwell 2, Dundee 1.
Partick Thistle 1, Celtic 1.
St. Johnston 6, Hamilton Academicals 1.
Third Lanark 3, St. Mirren 0.

HOTEL ARRIVALS

Royal
Eng Sun, city; Allan East, Vancouver.

Prince Rupert
C. S. Williams and W. C. Stevens, Vancouver.

Central
Alfred Hadland and A. Carlson, Oona River.

Knox
Charles Johnson and N. Robinson, Prince Rupert.

LADIES' LEAGUE
November 18—Grotto vs. Knockouts, C. N. R. A. vs. Spark Plugs, Annettes vs. Blue Birds, Rangers vs. Doodads.

Rex Bowling Club
Exchange Block
Sixth St. and Third Ave.
Phone 658

BIG CROWD TURNS OUT

Three Hundred at Carnival And Dance Which Concluded Sons Of Norway Bazaar

A big crowd of some three hundred persons attended the carnival and dance which was the conluding feature of the Sons of Norway bazaar in the Moose Hall last night. It was a highly enjoyable affair. Dancing started at 10 p.m. and kept up in full swing until 3:30 a.m. with music by Dave Hadland's Orchestra and Gunnar Selvig and Hans Pedersen as masters of ceremoniee. During the evening carnival features plied a brisk trade. Refreshments were served at midnight with Mrs. Mikkelsen and Mrs. Knut Slatta in charge of the kitchen.

Particular interest was taken in the grand raffle drawing. The winners were:

First prize, tea wagon, Bill Way, No 1115.

Second prize, silver plate ware, Jens Husvik, No. 314.

Third prize, mantle colck, C. F. Kemp, No. 1037.

In the general raffles, O. Andreason won a $10 bill; Ingrid Skog, a leg of lamb; Gunnar Selvig, a bedroom vanity set, and Tony Martinusen, a quilt.

Mrs. Hans Underdahl was general convenor of the whole affair which commenced in the afternoon with a tea and sale of home cooking which was well attended.

In charge of the raffles, wheels and other carnival attractions were Mrs. H. O. Johnsen, Mrs. John Storseth, Gunnar Selvig, Hans Pedersen, Nils Jensen and Ole Skog.

Presiding at the door were Tony Martinusen, John Wick, Oscar Sather and Alf Hansen.

RHUM NEGRITA

A superior rum, smooth, mellow and full strength. Perfect for cocktail or Tom and Jerry.

$3.00 ½ BOTTLE $1.60

This advertisement is not published or displayed by the Liquor Control Board or by the Government of British Columbia

WRESTLING
MOOSE HALL
Wednesday
Nov. 18, at 8 P.M.
MAIN EVENT
Eight 10-Minute Rounds
JACK LIPPEN
(255' lbs., Chicago)
vs.
Paul De BAZOGANY
(219 lbs., Hungary)
Good Preliminaries
Tickets on Sale at
Grotto, Legion, Ormes, Lambie & Stone

Well and Firmly Made
SWEET CAPORALS
Captivate
"The purest form in which tobacco can be smoked."—Lancet

Oil Heaters

Now is the time to prepare for the winter, be warm and comfortable, buy a new type "QUAKER HEATER" made in sizes to suit all requirements. NO WICKS, no moving parts, cheap to operate and the most modern and beautifully designed heater on the market, passed by the Research Bureau at Ottawa.

We are also agents for
"KRESKY" Hotel and Restaurant Burners for all size ranges, the "AETNA" Oil Heaters and Marine Stove Burners. We can suit any demand, let us give you a demonstration of the "QUAKER."

Ward Electric & Marine Supply Co.
Cow Bay, Prince Rupert

MOTORISTS STOP!!
Have you tried Home Ethyl Gasoline?
For Highest Anti-Knock Performance and Driving Satisfaction Fill up With HOME ETHYL At
RUPERT MOTORS
Second and Park Avenues
When You Buy Home Gas You Can Buy No Better

Used Goods

Picture Frames, price	25c, 50c & 75c
Wringers	$1.50 & $2.00
Hand Sewing Machine	$18.00
Badminton Racket, Slazengers	$4.00
Violet Ray	$5.00
Vibrators	$2.50 & $5.00
Radios, Battery Sets	$10.00 & $25.00
Violin, full size	$12.50
Tenor Banjos	$6.00, $18.00
Flute	$12.00
Clarinet	$15.00

The above mentioned are on display at
D. ELIO
FURNITURE EXCHANGE
We Buy Used Goods of Any Description For Cash
Phone Green 421 Third Avenue
Business Hours: From 8 a.m. to 5 p.m. Thursday half holiday as usual.

For an Early Morning Headache—DO THIS

Enjoy Relief Before You've Finished Dressing

If you wake up with a headache, just do this: Try two quick-acting, quick-dissolving "ASPIRIN" tablets with a little water. Take them the moment you get up — before you start dressing.

By the time you've finished dressing, nine chances in ten, you'll feel relief coming. You'll meet the day with a clear head instead of suffering for hours.

"Aspirin" provides this quick relief because it is rated among the quickest methods for relief science has yet discovered. And — because "ASPIRIN" tablets are ready to start working almost the instant you take them. (Note illustration.)

So, next early morning headache you have, try this way.

● "Aspirin" tablets are made in Canada. "Aspirin" is the registered trade-mark of the Bayer Company, Limited, of Windsor, Ontario. Look for the name Bayer in the form of a cross on every tablet.

Demand and Get—

ASPIRIN TRADE-MARK REG.

BAYER

LOOK FOR THE BAYER CROSS

Winter is again with us and as usual we are at your service to assist you solve your fuel problems. We have coals for all stoves, heaters and furnaces. Phone us for prices.

PHILPOTT-EVITT & Co. Ltd.

651 — PHONE — 652

MACKENZIE'S FURNITURE

RADIO GOOD Condition, Splendid Tone, For Sale at Less Than Half Price.

See it at Our Store

327 Third Ave. Phone 775

Union Steamships, Limited

Steamers leave Prince Rupert for Vancouver:

T.S.S. CATALA EVERY TUESDAY, 1:30 P.M.
Due Vancouver, Thursday p.m.

T.S.S. CARDENA FRIDAY, 10:30 P.M.
Due Vancouver, Monday a.m.

If convenient please purchase tickets at office.

Further information regarding reservations and tickets from A. W. NEWMAN, Prince Rupert Agent, Third Ave. Phone 568

The Fish which made Prince Rupert Famous

"Rupert Brand"

SMOKED

BLACK COD

Prepared Daily By

Canadian Fish & Cold Storage Co., Ltd.

PRINCE RUPERT, B.C.

It's interesting to know when reading the Daily News that the people of the whole district are doing the same.

LOCAL NEWS

Cash for old gold. Bulger's (tf)

Bridge and whist for Boy's Band, Canadian Legion Hall, Monday, 8 p.m. (267)

Nice assortment 60 inch tweeds for $1.00 at the Dollar Store. tf.

Mrs. Roy Fisher sailed last night on the Princess Adelaide for Vancouver.

M. Linstad sailed last night on the Princess Adelaide for Vancouver enroute to Chicago.

Dr. A. E. Perry and party arrived in the city at noon today from Port Simpson for a brief visit.

Emil Makilla, who was arrested last night, is appearing in city police court this afternoon on a charge of drunkenness.

G. W. Cripps, provincial assessor, will sail on the Catala tomorrow evening for a trip to Anyox on official duties.

Mr. and Mrs. W. Thomey and A Thomey, who have been visitors in the city, will sail by the Catala tomorrow evening on their return to Stewart.

TENDERS WANTED

Tenders are requested for clearing stumps and constructing pathway at Morse Creek. Particulars may be had from J. J. Little.

Bride-Elect Is Honored

Shower Held Last Night For Miss Inez Pettenuzo

Last night at the home of their parents on Fifth Avenue West the Misses Grace and Margaret Clark were joint hostesses at a miscellaneous shower in honor of Miss Inez Pettenuzzo, whose marriage to Leonard Griffith takes place on December 3. Mauve and pink formed the effective color scheme and the table was covered with an embroidered linen cloth and centred with a silver basket of chrysanthemums. The bride-to-be received many attractive and useful gifts in a beautifully decorated box.

The evening was spent in making a book of the bride's future in which contest prize winners were Mrs. Pettenuzzo, Misses Alvine Turgeon and Margaret Cooke.

Refreshments were served about midnight.

Those pouring were Mrs. Pettenuzzo and Miss Alvina Turgeon, while serviteurs were the Misses Genevieve Schaeffer, Angelico Colussi and Lydia Pettenuzzo.

Those present were Mrs. Pettenuzzo, Misses Inez Pettenuzzo, Angelica Colussi, Lydia Pettenuzzo, Yolanda Dominato, Rose Montesano, Margaret Fritz, Alvina Turgeon, Margaret Cooke, Viola Sheehan, Jenny Sheehan, Carrie Whiffin, Emma Whiffin, Jessie Gillis, Genevieve Schaeffer, Mrs. Webster Pierc, Mrs. Murray and Mrs. Clark.

Announcements

L. O. B. A. Bazaar, November 19

Entertainment Cabaret Style, Catholic Hall, November 25.

Cathedral Christmas bazaar, Nov. 26.

C. C. F. Bazaar, December 2.

United Church Bazaar, December 3.

Lutheran Bazaar, Metropole Hall, December 4.

Cambrai Christmas Spinsters' Spree, December 11.

"GOVERNMENT LIQUOR ACT"
Notice of Application for Beer Licence

NOTICE is hereby given that on the Fifteenth day of December next, the undersigned intends to apply to the Liquor Control Board for a licence in respect of the premises, being part of the building known as Karlscourt Hotel, situate on Collison Avenue, New Massett, B. C., upon the lands described as Lots No. 1, 2, and 3, in Block 5, Map 946, Massett Townsite, in the Prince Rupert Land Registration District in the province of British Columbia, for the sale of beer by the glass or the bottle for consumption on the premises or elsewhere.

Dated this 5th day of November, A.D. 1936.

CARL KIRMIS
Applicant.

WORK OF SERVICE

Continued from Page 1

Then there was the problem of the people of the dried out agricultural areas of the prairies. In Saskatchewan some districts had had crop failures for five, six or seven years. Last year this had spread to twelve townships in Manitoba and in the southern part of Alberta. Many of these people had to be re-settled in more productive areas by the government. The Woman's Auxiliary of the church in five years had distributed bales of clothing by the hundreds among these people. The sum of $6000 had been collected this year for the work and 160 carloads of fruit and vegetables had been brought from British Columbia.

Travelling libraries constituted another valuable social service.

The Drug Problem

Turning to the drug problem Dr. Judd stated that this was something that could not be dealt with by any one country. The nations and the churches must unite for concerted action.

The church must work, Dr. Judd asserted, for the eradication of evil upon earth and the establishment of God's righteousness. It was the function of the Christian religion to do good and to establish a reign of justice, love and brotherhood. The church should take an interest in political, economic and industrial affairs. The social service council was endeavouring to study present day problems in the light of modern science. The religion of Jesus Christ was most practical. The speaker exhorted his listeners to pray to God, think about God and work for God.

In opening Dr. Judd reviewed the history of the Church of England in Canada. It began when the first church was formed in Nova Scotia in 1788. Since then it had increased until today there were twenty-seven dieceses manned by 1600 clergy. It operated in a democratic manner through its general synod. "We believe in rule by the bishops," said the speaker "but the people have a say in all decisions."

The general synod worked through three great boards—missionary, education and social service. Social service represented the Gospel in action. Dr. Judd then went on to describe in some detail the functions and activities of the social service council.

JONES Family Market

PHONE—957 PHONE—957

Specials

MILK FED VEAL	
Rump Roast Veal— per lb.	15c
Fillet Roast Veal— per lb.	20c
Leg of Veal— per lb.	15c
Boned & Rolled Shoulder per lb.	15c
Veal Chops— 2 lbs.	35c
Stew Veal, 2 lbs. & 1 tin of Peas	25c
BEEF	
Prime Rib Roll— per lb.	15c
Pot Roast— 6 lbs.	50c
T-Bone Roast— per lb.	18c
Sirloin Steak— 3 lbs.	50c
Round Steak— 3 lbs.	40c
Haumburger, 3 lbs. & 2 lbs. Onions	25c
PORK	
Legs of Pork— per lb.	20c
Loin of Pork— per lb.	20c
Spare Ribs— 2 lbs.	25c
Shoulder Pork— per lb.	18c
LAMB & MUTTON	
Leg of Lamb— per lb.	25c
Shoulder Lamb—Rolled per lb.	20c
Leg of Mutton— per lb.	18c
Loin of Mutton— per lb.	15c
Sunnybrook Butter— (With meat only) per lb. 3 lbs. the limit	25c

Advance Ages In Fishing Hamlet

Clarke's Harbor, Nova Scotia, Has Unique Record

YARMOUTH, N.S., Nov. 14: (CP)—Apparently the modern commodities of large cities are not necessary to enable a person to exist healthfully for an unusual length of time.

Clarke's Harbor, a small fishing village near Yarmouth, claims a unique record of longevity for its residents.

James I. Nickerson, 89, his sister Mrs. Matilda Colqhoun, 87, living in this little hamlet and their brother, Thomas N. Nickerson, 85, now living in California, have a total age of 261 years for one family.

There are at present at Clarke's Harbor, 26 persons whose ages aggregate 2,262 years, an average age of 87.

They all voted at the last federal election.

REAL BEARS THOSE DAYS

LONDON, Ont., Nov. 14: (CP)—D. H. Porter, London auctioneer, claims he bagged one of the largest bears ever in the Lindsay district when he killed a 378-pound animal near Argyle in September, 1906, with a shotgun.

WANT ADS.

FOR SALE

FOR SALE—Three Goats. Apply Seal Cove Post Office. (270)

FOR SALE— Victor Combination ten-tube electric radio. Perfect condition. Phone 564. (269)

FOR SALE—Buy the best. Bunsen Oil Burner. Phone Black 461.

FURNITURE Factory samples must go this week. Three-room groups, 60 high-grade pieces, guaranteed the most sensational bargain ever offered in Western Canada—$160.00; 10-piece Chesterfield Groups—$65.00; genuine Walnut Cedar Chests—$14.50. Terms if desired. Free storage. Write today. Julius Shore Mail Order House, 801 Bekins Bldg., Vancouver.

LOST

LOST—Will the gentleman who took the black Stetson hat with initials O.B.S. inside from Moose Hall last night return to Daily News. Reward. (267)

FOR RENT

FOR RENT—Four-room modern flats. Pantry, bath, Monarch range and water. $12.50 to $17.50. Helgerson Ltd. (tf)

WANTED

WANTED—Leather Baby carriage. Phone Red 801. (269)

MALE HELP WANTED

A LESSON from the depression—Be a Civil Servant— Postman, Customs Examiner, Clerk, Stenographer, etc. Free Booklet "How to get a Government Job." M.C.C. Civil Service School, Winnipeg.

PERSONAL

PRIVATE Home Kindergartens pay. We start you. The Canadian Kindergarten Institute, Winnipeg. (tf)

GENTLEMEN'S Sanitary Supplies, highest grade 15 for $1. Pacific Supply, 751 Granville, Vancouver.

MEN—Get vigor at once. New Ostrex Tonic Tablets contain raw oyster invigorators and other stimulants. One dose peps up organs, glands. If not delighted, maker refunds few cents paid. Call or write, Ormes Limited. tf

FLAVOR!

A New "Multi-Bean" Blend

Remember

Today is the Last Day We Accept Nominations For the

Rexall Boys' and Girls' CONTEST

Nominations Close at 10 o'Clock Tonight

VOTING STARTS MONDAY MORNING

Ormes Ltd.

The Pioneer Druggists

The Rexall Store Phones: 81 & 82

Open Daily From 8 a.m. till 10 p.m.
Sundays and Holidays From 12 noon till 2 p.m., 7 p.m. till 9 p.m.

CHINA and CROCKERY

Drop in and inspect our Crockery Department. We have some very beautiful open stock dinnerware patterns at very reasonable prices.

Our display of Royal Albert Chinaware, consisting of cups and saucers and tea sets, as well as the many other interesting china and crockery items we carry, are well worth seeing. A small deposit will hold any article until Christmas.

GORDON'S HARDWARE McBride Street Phone 311

Canadian Pacific

To Vancouver via Ocean Falls and Way Ports
SS. "Princess Adelaide," every Friday at 10 p.m.

To Vancouver direct
SS. "Princess Norah," Nov. 3rd, 19th, Dec. 3rd, 17th.

To Ketchikan, Wrangell, Juneau and Skagway
SS. "Princess Norah," Oct. 30th, Nov. 15th, 29th, Dec. 13th.

WINTER EXCURSION FARES TO VANCOUVER AND RETURN **$32.00**

Tickets on sale Nov. 1st, 1936 to Feb. 28th, 1937.
Final return limit March 31st, 1937.

For Information and Reservations
W. L. COATES, Gen. Agent, Prince Rupert, B.C.

When You Want to Alkalize Stomach Fast

Try This Amazing Fast Way —The "Phillips" Way Millions Are Adopting

On every side today people are being urged to *alkalize* their stomach. And thus ease symptoms of "acid indigestion," nausea and stomach upsets.

To gain *quick* alkalization, just do this: Take two teaspoons of PHILLIPS' MILK OF MAGNESIA 30 minutes after eating. OR — take two Phillips' Milk of Magnesia *Tablets.*

Relief comes almost at once — usually in a few minutes. Nausea, "gas" — fullness after eating and "acid indigestion" pains leave. You feel like a new person.

Try this way. Get either the liquid "Phillips" or the remarkable, *new* Phillips' Milk of Magnesia Tablets. Each one equals a teaspoon of the liquid. Only 25¢ a box at all drug stores.

ALSO IN TABLET FORM: Each tiny tablet is the equivalent of a teaspoonful of genuine Phillips' Milk of Magnesia.

MADE IN CANADA

PHILLIPS' MILK OF MAGNESIA

NEW ROYAL HOTEL

J. Zarelli Proprietor

"A HOME AWAY FROM HOME"

Rates $1.00 up

50 Rooms Hot & Cold Water

Prince Rupert, B.C.

Phone 281 P.O. Box 196

FOR FRESH MILK

Phone Red 608

Produced from our own cows daily

You can whip our cream but you can't beat our milk.

Dominion Dairy

COAL

TO PLEASE EVERYBODY

Satisfaction Guaranteed

FAMOUS EDSON ALBERTA COAL

BULKLEY VALLEY COAL

VANCOUVER ISLAND COAL

PRINCE RUPERT FEED COMPANY

PHONE: 58 and 558

Hyde Transfer

Quick Delivery

COAL

WOOD

Chairs & Tables For Rent

PHONE 580

Office 315 Second Avenue

Waterfront Whiffs

Canadian Halibut Landings at Prince Rupert Highest in Five Years Despite Lower Total—Individual Boat Records For Season

The grand total of halibut landings at the port of Prince Rupert for the 1936 fishing season was 11,768,100 pounds as compared with 11,916,150 pounds in 1935, 14,365,265 pounds in 1934, 13,389,200 pounds in 1933, 14,650,350 pounds in 1932, 16,036,940 pounds in 1931, 24,638,000 pounds in 1930, 27,807,250 pounds in 1929, 27,036,000 pounds in 1928 and 25,135,950 pounds in 1927.

American landings for 1936 totalled 5,807,000 pounds as against 6,587,300 pounds in 1935, 8,470,000 pounds in 1934, 8,180,000 pounds in 1933, 10,508,100 pounds in 1932, 10,339,140 pounds in 1931, 18,192,500 pounds in 1930, 20,354,500 pounds in 1929 and 19,554,700 pounds in 1928.

Canadian landings for 1936 aggregated 5,961,100 pounds, the highest total in five years. In 1935 the Canadian total was 5,328,850 pounds; in 1934, 5,895,265 pounds; in 1933, 5,209,000 pounds; in 1932, 4,142,250 pounds; in 1931, 5,697,800 pounds; in 1930, 6,445,500 pounds; in 1929, 7,452,750 pounds, and in 1928, 7,481,800 pounds.

To the railway tie-up of almost two months in June and July may be attributed the responsibility for the shrinkage of American landings this year. Had it not been for that, the grand total of landings at Prince Rupert for 1936 would undoubtedly have been heavier than in the year previous in spite of the voluntary curtailment plan which continued to permit many of the Puget Sound boats, which at one time used to land all their catches here, to run through to Seattle from the northern banks with their fares.

Happily, the 1936 season was marked with continued improvement as far as the financial position of the fleet was concerned. This improvement has been steady although not spectacular for the past three years and there is every reason to expect that it may continue next year. Weather conditions on the banks were very favorable this year and the volume and average of catches for the fleet, as a whole, showed a marked improvement over last year. Once again the contention of the International Fisheries Commission that the fish are becoming more plentiful and the catch per unit of gear higher appears to be substantiated.

Casualties to the fleet were at a minimum throughout the season and the Canadian vessels, although many continued fishing late into the fall, were singularly free of major mishap.

Capt. Tony Martinusen's new boat Dover B. was the heaviest individual lander of halibut at Prince Rupert this season, bringing in 260,000 pounds in thirteen trips. The Cape Beale, Capt. Edgar Arnott, was second with 231,000 pounds in seven trips and the Capella, Capt. Dan Larsen third with 219,500 pounds in fifteen trips.

The Takla, Capt. Chris Parkvold, which was late in starting fishing this year as a result of a serious accident at the closing of the 1935 season, again took the position of highest average lander per trip this year, her average on the four trips she brought in being 36,000 pounds. The Cape Beale's average of 33,000 pounds for seven trips was second and the Dover B.'s 20,000 pounds in thirteen trips third.

The Capella made the greatest number of trips—fifteen for a total of 219,500 pounds. The Dover B. made thirteen trips with a total of 260,000 pounds while the Oslo, Capt. Axel Olsen, landed twelve catches for a total of 171,000 pounds.

American Fleet

For the American fleet the Tahoma maintained her position of the last few years as heaviest lander of halibut at Prince Rupert, bringing in a total of 159,000 pounds in eight trips. The Excel was second with 138,000 pounds in six trips and the Rainier II third with 102,000 pounds in four trips.

The Visitor again landed the greatest number of catches at Prince Rupert for the American fleet—having called eleven times with an aggregate of 73,500 pounds. The Viking, 'Frisco and Zarembo each landed nine catches with totals of 100,000, 99,100 and 118,500 pounds respectively.

The McKinley and Liahona had the highest individual catch averages for the American fleet at Prince Rupert, both 40,000 pounds, the former in one trip and the latter on two. Next in high average was the Doric, 39,500 pounds in one trip.

Number of trips, aggregate catch and trip average of each vessel of the Pacific Coast halibut fleet at Prince Rupert during the 1936 season were as follows:

Canadian

	Trips	Total lbs.	Ave. trip
Atli	11	142,000	12,909
Alken	7	81,500	11,643
Aleve	3	24,500	8,167
Annabelle	7	65,500	9,357
Bayview	10	61,000	6,100
Borgund	3	13,300	4,433
Bobbie	4	29,500	7,375
Balsac	4	73,000	18,250
Bum	9	60,500	6,922
Cape Spencer	10	99,500	9,950
Cape Beale	7	231,000	33,000
Capella	15	219,500	14,633
Clipper II	11	113,000	10,273
Cape Race	9	44,500	4,933
Cape Spear	10	111,900	11,190
Covenant	10	164,500	16,450
Charmine C.	2	17,200	8,600
Carol	1	9,500	9,500
Domino II	6	46,000	7,667
D. S. T.	7	49,100	7,014
Drott	1	8,000	8,000
Dovre B.	13	260,000	20,000
Dickie Boy	3	12,000	4,000
Edward Lipsett	7	91,000	13,000
Embla	3	34,500	11,300
Essential	1	4,800	4,800
Fanny F.	5	25,500	5,100
Fenella	11	98,400	8,945
Gibson	5	51,000	10,200
Gulvik	5	59,000	11,800
Gony	7	80,500	11,500
Helen II	6	63,500	10,583
Hope of Sechart	1	15,000	15,000
Ingrid H.	10	102,500	10,250
Inez H.	1	11,000	11,000
J. R.	4	29,000	7,250
Joe Baker	8	73,500	9,175
Johanna	6	59,000	9,833
Jessie Island	1	6,000	6,000
Johan W. I	6	122,500	20,417
Kaien	8	104,000	13,000
Kyrelle	11	108,000	9,817
Lake Biwa	2	5,500	2,750
Melville	11	207,800	18,891
Margaret I	8	114,500	14,313
Minnie V.	5	34,500	6,900
Morris H.	7	79,000	11,286
Mother II	6	64,000	10,667
Margalice	10	59,300	5,930
Mae West	3	14,500	4,833
Mary F.	1	8,000	8,000
North Forland	9	47,500	5,278
Nornen	7	51,000	7,259
Oslo	12	171,000	14,250
Pair of Jacks	11	147,000	13,364
Palander	1	3,500	3,500
P. Dorreen	8	115,500	14,438
Prosperity A.	8	140,500	17,563
Port Essington	1	17,000	17,000
R. W.	7	73,500	10,500
Relief	11	148,500	13,500
Rio Rita	1	2,500	2,500
Sea Maid	6	117,000	19,500
Southend	8	90,000	11,250
Signal	10	161,000	16,100
Svalbard	1	14,000	14,000
Sonny Boy	3	28,000	9,333
Toodie	12	116,000	9,667
Tramp	10	128,500	12,850
Teeny Milly	11	122,500	11,128
Thrasher	9	53,500	5,944
Tugwell	5	11,300	2,260
Takla	4	144,000	36,000
Unome	11	70,800	6,436
Viking I	9	122,500	13,611
Vera Beatrice	8	72,500	9,063
Valentine	1	2,000	2,000
White Hope	5	98,500	19,700

American

	Trips	Total lbs.	Ave. trip
Alki	5	61,000	12,200
Avona	2	28,000	14,000
Arcade	3	32,000	10,667
Arctic	3	89,000	29,667
Atlas	7	209,000	29,857
Augusta	4	68,000	17,000
Arrow	4	141,000	35,250
Al Junior	2	20,500	10,250
Akutan	2	61,000	30,500
Addington	1	24,000	24,000
Baltic	4	57,000	14,250
Betty	10	140,000	14,000
Blance	1	11,000	11,000
Banner	2	31,000	15,500
Bravo	1	13,000	13,000
Bremerton	2	18,500	9,250
Bonanza	3	71,000	23,667
Betty J.	1	17,000	17,000
Condor	4	45,500	11,375
Chelan	5	106,000	21,200
Cora	3	29,000	9,337
Chum	1	9,500	9,500
Constitution	1	39,000	39,000
Diana	1	9,000	9,000
Eureka	3	36,000	12,000
Emma	4	43,500	10,875
Excel	6	138,000	23,000
Estep	3	70,000	23,333
Explorer	3	84,000	28,000
Fremont	3	39,500	13,167
'Frisco	9	99,100	11,011
Fern	1	13,000	13,000
Friendly	2	30,000	15,000
Federal	1	15,000	15,000
Garland	2	24,500	12,250
Gunvor	1	8,000	8,000
Glacier	2	23,500	11,750
Grant	1	39,000	39,000
Hyperian	2	26,000	13,000
Hazel H.	5	84,000	16,800
Hi Gill	4	47,000	11,750
Havana	1	13,000	13,000
Huskie L.	1	4,000	4,000
Hoover	1	20,000	20,000
Judith	2	19,200	9,600
Jane	1	10,000	10,000
Kitty J.	1	14,000	14,000
Kodiak	1	33,000	33,000
Kanaga	1	27,000	27,000
Lancing	3	38,500	12,833
Lumen	2	23,000	11,500
Lituya	2	38,000	19,000
Lenora	1	12,000	12,000
Liberty	1	38,000	38,000
Liahona	1	40,000	40,000
Lively	1	18,000	18,000
Leviathan	2	56,000	28,000
Majestic	2	48,000	24,000
Middleton	5	106,000	21,200
Midway	5	65,000	13,000
McKinley	2	80,000	40,000
Mary R.	2	16,700	8,350
Mitkof	1	33,000	33,000
Mars	1	14,000	14,000
Mermaid	1	13,000	13,000
Norland	5	65,500	13,100
Nordby	2	66,000	33,000
Neptune	2	46,000	23,000
National	1	15,000	15,000
Neptune	2	46,000	23,000
Oceanus	1	16,000	16,000
Onah	6	77,500	12,917
Oceanic	6	87,500	14,584
Pierce	7	100,000	14,286
Prosperity	5	94,000	18,800
Pioneer III	4	76,000	19,000
President	4	85,000	21,250
Portlock	1	35,000	35,000
Rainier II	4	102,000	25,500
Rap III	3	53,500	17,833
Rapid	1	8,700	8,700
Restitution	2	35,000	17,500
Reliance	1	9,000	9,000
Republic	1	57,500	57,500
Sentinel	4	94,000	23,500
Star	3	36,000	12,000
Sherman	7	106,500	15,214
Sirius	4	54,500	13,625
Summit	4	50,000	12,500
Sunde	1	25,000	25,000
Sitka	4	114,000	28,500
Seattle	2	71,000	35,500
Sea Bird	1	24,000	24,000
Spray	2	45,000	22,500
Superior	1	24,000	24,000
Tahoma	8	159,000	19,875
Teddy J.	2	29,500	14,750
Tuscan	5	57,500	11,500
Tatoosh	2	46,000	23,000
Thelma II	1	13,000	13,000
Urania	1	25,000	25,000
Viking	9	100,000	11,111
Visitor	11	73,500	6,682
Venture	1	33,000	33,000
Vansee	1	28,000	28,000
Wabash	8	53,300	6,662
Wireless	2	31,500	15,750
Yukon	3	62,000	20,666
Zarembo	9	118,500	13,167
Columbia	1	30,000	30,000
Sunset	1	38,000	38,000
North	1	38,000	38,000
Brisk	1	36,000	36,000
Narrona	1	21,500	21,500
Paragon	1	39,000	39,000
Aleutian	1	35,000	35,000
Doric	1	39,500	39,500
Defence	1	14,500	14,500

During the past week, only three boats landed halibut at Prince Rupert. The Teeny Milly, with a small lot of 2,500 pounds, was the only Canadian boat, receiving 8.5c and 6c. Two American vessels were in—the Middleton, with 23,000 pounds, and the Norland, with 8,500 pounds. The former received 10.1c and 7.5c and the latter 10.4c and 7.5c.

The local halibut boat Clipper II, Capt. A. Jacobsen, left this morning for Vancouver, the skipper being accompanied by his wife. The Clipper II will be given an overhaul in the south and Capt. and Mrs. Jacobsen expect to be away until after Christmas.

The Alaskan seineboat Mars, which has been receiving temporary repairs at the local dry dock following her recent stranding near Dundas Island, sailed at noon today, for Seattle where she will be permanently overhauled.

According to reports received here today, dense fog delayed the steamer Princess Norah on nearing Vancouver yesterday following her voyage to Alaska this week and the vessel had not arrived at Vancouver up to last evening. She was scheduled to have left Vancouver on another Skagway voyage last night but did not get away. She will, therefore, not be arriving here tomorrow morning from the south, as scheduled but will be late. The Norah is now the only steamer running to Alaska, all American vessels being tied up by the maritime workers' strike.

Union steamer Cardena, Capt John Boden, which arrived from the south at 3 o'clock this morning and sailed again at 8:30, still had her calls to make in the Skeena River today after leaving here.

Reach the most people in city and district with an advertisement in the Daily News.

LAND ACT

Notice of Intention to Apply to Lease Land

In the Prince Rupert Land Recording District of Range 4, Coast Land District and situate approximately one mile in a Southerly direction along the coast line of Princess Royal Island from Red Fern Point, said Red Fern Point being approximately four miles in a Westerly direction from Barnard Cove.

Take Notice that Hans Hansen of Prince Rupert, B.C., occupation Fish Packer intends to apply for a lease of the following described lands.—Commencing at a post planted at high water mark on the shore-line in the middle of a bay being approximately one mile South of Red Fern Point thence three chains North-East; thence fifteen chains East thence five chains South, thence fifteen chains West thence Northerly to the nearest point at low water, thence following low water to a point opposite the initial post and containing five acres, more or less.

HANS HANSEN

Dated 13th day of October, 1936

"GOVERNMENT LIQUOR ACT"
(Section 27)
NOTICE OF APPLICATION FOR A BEER LICENCE

Notice is hereby given that on the 3rd day of December next, the undersigned intends to apply to the Liquor Control Board for a licence in respect of premises being part of a building known as Knox Hotel, situate on First Avenue Prince Rupert, British Columbia, upon the lands described as Lots No. 13 and 14, Block 2, Section 1, Map 923, Prince Rupert Land Registration District, in the Province of British Columbia, for the sale of beer by the glass or by the bottle for consumption on the premises or elsewhere.

Dated this 31st day of October, 1936.

Applicant—GEORGE L. RORIE,
Trustee of Knox Hotel Company Limited in Bankruptcy.

DELICIOUS SUMMIT ICE CREAM

In ½-Gallons and Gallons

VALENTIN DAIRY

PHONE—657

PRINCE RUPERT DRY DOCK AND SHIPYARD

Shipbuilders and Engineers.

Iron and Brass Casting.

Electric and Acetylene Welding.

Specialists on Sawmill and Mining Machinery.

All Types of Gas Engines Repaired and Overhauled.

Moose Armistice Dance Enjoyable

Affair on Wednesday Night Attended by Crowd of Some 130 Persons

The Moose novelty dance on Armistice night was a very enjoyable affair which attracted a crowd of about 130 persons. Dancing was in progress from 10 p.m until 2 a.m. with excellent music by Charlie Balagno's Orchestra. Confetti, balloons and streamers lent much to the general merriment. Gillies Royer was, as usual, a genial master of ceremonies.

Buffet refreshments were served at midnight with Mrs. Ole Stegavig and Mrs. P. Wingham in charge of the kitchen.

Miss Nellie Gurvich was cashier and Miss Betty Inglis had charge of the checkroom.

The committee in charge consisted of B. J Bacon, A. K. Nelson, Albert Stiles, William Gray and Louis Shibig.

Roy Fisher is leaving on the Catala tomorrow night for Stewart.

It Pays to Buy From MUSSALLEM'S

Our prices are always right with the markets and we sell for less. Mail or phone your order and save FREE GIFT COUPONS for a Dinner Set and Rogers Silverware.

Prince Rupert, B.C.

MUSSALLEM'S ECONOMY STORE

RAW FURS

Trappers, Mink Ranchers & Dealers

We have large orders to fill immediately for eastern manufacturers and we are interested in all your furs.

Ship to us at once and we are assuring you a square deal, quick returns and much more money for all your furs.

A trial shipment will convince you. Wishing you the very best of luck for the season.

TRAPPERS' FURS LTD.

Raw Fur Marketing Agents

PRINCE GEORGE, B.C.

CAPITOL

LAST TIMES TONIGHT

Last Complete Show at 9:19

Your Last Chance to See a Picture That Will Always be Remembered

"SAN FRANCISCO"

With

Jeanette MacDonald

Clark Gable

(Feature at 7:24 & 9:43)

Coming Monday

Josephine Hutcheson in "I Married a Doctor" Plus Jane Withers in 'Gentle Julia'

Train Service

connecting at Jasper with "The Continental Limited"

For PRAIRIE POINTS and EASTERN CANADA

Trains leave Prince Rupert Monday, Wednesday, Friday,

For fares, reservations and more specific details, see nearest agent.

CANADIAN NATIONAL RAILWAYS

V-80-36

IT'S READING TIME

In Prince Rupert

Join Our Library and Enjoy the Best and Latest Books

"A PAGEANT OF VICTORY" Farnol
"GONE WITH THE WIND" Mitchell
"FAREWELL ROMANCE" Frankau
"A PRAYER FOR MY SON" Walpole
"NO HERO THIS" Deeping
"THE ISLAND OF SHEEP" Buchan
"FORT IN THE JUNGLE" Wren
"NO PLACE LIKE HOME" Nichols
"THE BROTHERS ASHKENAZI" Singer
"FAIR COMPANY" Leslie
"NIGHT ACTION" Parkman
"RUSSIA MY HOME" Ponafidine
"STEPS GOING DOWN" McIntyre
"I AM THE FOX" Van Etten
"BRIDAL MARCH" Carfrae
"THE SPIDER'S TOUCH" Williams
"WHITE BANNERS" Douglas
"BENEDICTION" Silve
"CITIES OF REFUGE" Gibbs
"THE BRASS GONG TREE" Bellah
"THE CALF OF PAPER" Asch

All You Can Read For 75c Per Month

McRae Bros. Ltd

PERFECTION IN CANNED SALMON

GOLD SEAL

Fancy Red Sockeye

PINK SEAL

Finest Pink Salmon

Packed by the only Salmon Canning Company with an all the year round payroll in Prince Rupert.

We loan you free a complete Home Permanent Wave Machine for 3 months. All you need do is send $3.00 to cover the cost of shipping and the oil for 6 complete Permanents. Will not harm the finest hair. Any one can guarantee a perfect wave with this machine. No electricity or experience needed.

When you have used these supplies more oil can be obtained from us at fifty cents a permanent.

Marvel Wave Factory

1183 East 41st. Ave. Vancouver, B.C.