PROVINCIAL LIBRARY

Today's Weather

(8 A.M.)

Prince Rupert—Cloudy, light easterly wind; barometer [illegible]; temperature, 58; sea smooth.

PROVINCIAL LIBRARY 104 31 Mar 1937

The Daily News

NORTHERN AND CENTRAL BRITISH COLUMBIA'S NEWSPAPER

Vol. XXV., No. 153. PRINCE RUPERT, B.C., TUESDAY, JUNE 30, 1936 PRICE: 5 CENTS

Tomorrow's Tides

High	11:36 a.m.	15.9 ft.
	23:10 p.m.	19.3 ft.
Low	5:24 a.m.	5.6 ft.
	17:04 p.m.	9.5 ft.

CONSERVATIVES IN CENTRE OF PARTY STAGE

Two Million Dollar Public Works Program For British Columbia; $195,000 in North

Program of Highway Improvement is Spread Over Most Of Province—Mining Roads Are Also to Receive Attention Under Joint Plan

VICTORIA, June 30: (CP)—A program of highway improvement spread over most parts of British Columbia costing $2,200,000 was announced today by Hon. F. M. McPherson, minister of public works. It starts immediately, the federal and provincial governments dividing the cost.

The sum of $1,500,000 will be spent on main highways, $303,000 on main mining roads, $147,000 on secondary mining roads, $200,000 on roads leading to national parks and $67,000 on the elimination of level crossings.

Main projects such as improvements to existing roads include $195,000 on the northern provincial highway between Prince Rupert and McBride.

Further extension of the Skeena River highway out of Prince Rupert is also provided for.

DETAILS OF NEW WORK ABOUT TO BE ANNOUNCED

VICTORIA, June 30: (CP)—Instructions to field engineers concerning approximately $1,500,000 worth of highway and relief work projects to be launched this year in British Columbia with federal and provincial funds have been sent out by Hon. F. McPherson, minister of public works. Details will be announced this week.

WILL CUT HER FLEET

Britain Only Awaiting Abandonment of Sanctions Before Taking Ships Out of Mediterranean

LONDON, June 30:—Lord Stanley announced in the House of Commons yesterday that Great Britain would reduce its naval strength materially in the Mediterranean as soon as the League of Nations has lifted sanctions against Italy. Great Britain is taking the lead in having the sanctions lifted.

International observers assert that the growing sympathy of Great Britain for Italy is having an adverse effect upon German relations. Pro-German feeling in this country, which has been so apparent for some time, is said to be cooling off.

TALKS OF NURSING

Important Changes in Administration of Profession Are Predicted

VANCOUVER, June 30: (CP)—Nurses will be selected, trained and supervised by the provincial boards of health by 1950, Hon Dr. George M. Weir, provincial secretary, told delegates to the biennial convention of the Canadian Nurses' Association here last night.

Kwinitsa Train Service is Cut

Will Operate on Wednesdays And Fridays During Railway Tie-Up, it is Announced

Effective next week trains between Prince Rupert and Kwinitsa during the railway tie-up in the lower Skeena Valley will operate on Wednesdays and Fridays only, leaving here at 2 o'clock in the afternoons and returning at 8 p.m. At present trains are operating on Mondays, Wednesdays and Fridays.

CHAMBERLAIN QUITS UNION

British Statesman Thinks Sanctions Would be Fatal To Peace of Europe

LONDON, June 30: (CP)—Sir Austen Chamberlain has resigned from the League of Nations Union, declaring that continuation of sanctions against Italy, as urged by the Union, would be "fatal alike to the peace of Europe and the continued existence of the League of Nations."

LANCASTER APPOINTED

VICTORIA, June 30: (CP)—Appointment of Arthur Joseph Lancaster as deputy official administrator for the Stikine Division of Prince Rupert county s announced.

TODAY'S STOCKS

Courtesy S. D. Johnston Co.)

Vancouver

B.C. Nickel, .35.
Big Missouri, .65.
Bralorne, 7.60.
B.R. Cons., .06½.
B. R. X., .13.
Cariboo Quartz, 1 63.
Dentonia, .17½.
Dunwell, .03½.
Golconda, .10.
Minto, .55.
Meridian, .07.
Morning Star, .02½.
National Silver, .02¾.
Noble Five, 02½.
Pend Oreille, .75.
Porter Idaho, .04¼.
Premier, 2.42.
Reeves McDonald, .06.
Reno, 1.17.
Relief Arlington, .31.
Salmon Gold, .08½.
Taylor Bridge, .10.
Wayside, .10¼.
A. P. Consolidated, .14.
Calmont, .14.

Toronto

Beattie, 1.33.
Central Patricia, 3.85.
Chibougamau, 1.61.
Gods Lake, 1 14.
Int. Nickel, 49.75.
Lee Gold, .04¼.
Little Long Lac, 6.35.
McKenzie Red Lake, 1.82.
Perron, 1.30.
Pickle Crow, 6.20.
Red Lake Gold Shore, 1.60.
San Antonio, 2.40.
Sherritt Gordon, 1.06.
Siscoe, 3.68.
Smelters Gold, .08½.
Sturgeon River, .48.
Ventures, 1.93.
MacLeod Cockshutt, 3.75.
Hardrock, 2.45.
Oklend, .42.
Mosher, .52.
Bousquet, .13.
Bidgood Kirkland, 1.80.
Gilbec, .06½.
Lake Rose, .43.
Madsen Red Lake, .53.
May Spiers, .35.
Wendigo, .18.
Winoga Patricia, .36.
Aldermac, .22.

NO PAPER TOMORROW

Tomorrow, being Dominion Day and a public holiday, there will be no edition of the Daily News. The next regular issue will appear Thursday afternoon.

Is Remanded On Murder Charge

Trial to Follow Double Fatality In Vancouver After Alleged Illegal Operation

VANCOUVER, June 29: (CP)—Edith Pearl Pickens was remanded on appearing in police court here yesterday charged with the abortion murder of Helen S. McDowell Miss McDowell died in hospital on Saturday when a heart ailment set in after she had apparently been recovering following treatment. Her fiance, William Thompson, was at the unfortunate young woman's side when she expired. After her death he was found dead in a downtown hotel with his wrists slashed.

Six-Year Old Boy Witnessed Mother's Death

CHICAGO, June 30: (CP)—Her six-year old son was the witness in a Chicago hotel yesterday of the bludgeoning to death of Mrs. Florence Castle. After looking on at the grim tragedy, the small boy summoned assistance but it was too late. On the bed near the body were two pieces of paving brick.

LANDINGS HOLD UP

Deficiency This June Not So Very Marked, Despite Railway Tie-up

Despite the railway tie-up throughout the month, halibut landings at the port of Prince Rupert for the month of June ending today held up very well. The American total was down considerably but the Canadian was away up. The total was 1,638,000 pounds in comparison with 1,922,000 pounds in June 1935.

American landings this June totalled 707,000 pounds in comparison with 1,247,000 pounds in June last year while the Canadian total this June was 931,000 pounds as against 675,000 pounds a year ago.

SKEENA RIVER SALMON WAS WORLD'S LARGEST

The American Museum of Natural History of New York has declared a 95-pound chinook salmon which was netted by fishermen of Carlisle Cannery in the Skeena River near Prince Rupert in 1929 to have been the largest fish of this species ever known to have been caught by any method. In an official list of "World's Record Fish" compiled by the Field and Stream magazine this fish is officially declared a record breaker. The length of this fish was five feet, four inches. Report of this big fish was conveyed to the American Museum of Natural History by O. P. Smith, a well known northern salmon troller.

OFFICER INJURED

Trouble in Saskatchewan Leads To Wounding of Mountie

PRINCE ALBERT, June 30: (CP)—Constable Jack Love R. C. M. P was brought here by airplane last night suffering injuries received when he was set upon by three unidentified men. He is resting in hospital today while police comb the Blaine Lake area for his assailants.

Halibut Arrivals

Summary

American—21,000 pounds, 7.5c and 6c.

Canadian—9,000 pounds, 6.3c and 5.3c to 6.4c and 5.3c.

American

Condor, 12,000 pounds, and Visitor, 9,000, Cold Storage, 7.5c and 6c.

Canadian

Prosperity A., 6,000, Booth, 6.4c and 5.3c.

Dicky Boy, 3,000, Atlin, 6.3c and 5.3c.

Vancouver Wheat

VANCOUVER, June 30: (CP)—Wheat was quoted at 79¾c on the Vancouver Exchange yesterday, dropping to 78⅛c today.

BAR SILVER

NEW YORK, June 30: (CP)—Bar silver was unchanged at 44¾c per ounce on the New York metal market today.

LONDON, June 30: (CP)—The Football Players and Trainers' Union has intimated a test case will be brought in the High Court if the Football League does not arrange for players earning more than $1750 a year to be compensated when put out of the game through injury.

SOCKEYE FISHING IS OPENING WELL

Fishing for the opening day of the sockeye season in Prince Rupert district yesterday was considerably better than had been expected. The Skeena River reported an average of upwards of thirty fish with the high boat getting 160 fish. Naas River average was 18 to 20 fish. From Rivers Inlet an average of 35 fish was reported with high boat of 200. Bella Coola area average was 60 fish with the high boat taking 205. The sockeye price in the Skeena is 45c.

Prince Rupert Movie Fans Make Friends With Marion Nixon And Find Her Charming Little Woman

Movie fans of Prince Rupert had no difficulty yesterday in recognizing among the hundreds of tourists who were in town petite Marion Nixon, one of Hollywood's most popular stars. And Miss Nixon was most patient and gracious in signing the autograph books and passing the time of day with local admirers of whom there seem to be quite a number.

Miss Nixon, whose married name is Mrs. William Seiter, was aboard the steamer Prince Rupert making the round trip to Alaska with her husband. Mr. Seiter is one of the leading directors of the moving picture industry who numbers among his protegees such popular stars as little Shirley Temple, Margaret Sullavan and Henry Fonda. The couple will be here again on Sunday next southbound.

Almost dwarfed by her striking husband, who is heavy set and possibly about six feet in height, Miss Nixon, herself rather diminutive, was wearing a chicly tilted semi-wide brimmed blue straw hat with red band, a navy blue tailored raincoat and flowered scarf. Contrary to what might have been expected, her hair is a light straw color and her coiffure is one of the momentarily fashionable long bobs

Interviewe dby a Daily News representative, Miss Nixon was found to be in person of the type she so often portrays on the screen—retiring almost to a point of shyness, quiet voiced, seemingly wanting to listen rather than to lead in conversation. Indeed, her personality is quite delightful.

Talk About Pictures

Naturally the conversation with Mr. and Mrs. Seiter led to the subject of movies. Both were agreed that "These Three," the fine drama which was here last week, was one of the best, if not the best, of the year's pictures. Miss Nixon let it be known that the next picture in which she has a leading role is "Captain Calamity." Her leading man in this is George Houston, a newcomer to the screen. The picture is in color and features music to a large extent. Mr. Seiter said that production had just been completed of Shirley Temple's latest picture, "Bowery Princess," a period film depicting New York life about '52, but release had not yet been made. Mr. Seiter was interested to hear that "The Moon's Our Home," one of the latest pictures which he directed, had been here recently.

Both Mr. and Mrs. Seiter appeared to be enjoying their cruise on the Prince Robert immensely. It was delightful, they agreed, to have a quiet rest amid such scenic delights as they had seen in Gardner Canal. They are taking a good many pictures and stocked up with more film here. They said they had obtained some fine cloud effects. They seemed to be revelling in the light rain and the low clouds. Indeed, they seemed to almost prefer it to sunshine. However, they hoped there would be some sunshine during the trip. Mr. Seiter said it was the first holiday he had had since 1924. He hinted that the life and duties of a moving picture director were not entirely replete with ease and leisure.

During their stay here, Mr. and Mrs. Seiter paid a visit to the Capitol Theatre, being shown through by the manager, Dave Borland.

PREMIER PATTULLO IS COMING NEXT MONTH

Premier T. D. Pattullo is expected to pay a visit to Prince Rupert about the second week in July. He will also visit the Queen Charlotte Islands and Atlin and, in order to save time, expects to use aircraft considerably in his tour of the north.

TENSION IS INCREASED

Russia and Japan Now Face Each Other Over 1000 Mile Border

WASHINGTON, D.C., June 30:—Tension between Soviet Russia and Japan may be increased, observers believed today, as result of Inner Mongolia's submission to Japan and creation thereby of a new 1000-mile border line where the two powers face each other across their vassal states.

Proclamation of Inner Mongolia's separation from China and its attachments to Japan, presumably on the same status as Manchukuo, caused no surprise here. For the last two years it was known that Japanese agents were working among the petty Mongolian princes to bring them under Tokyo rule. Indeed, as long ago as 1933 the State of Jehol, once considered a part of Inner Mongolia, became a Japanese protectorate.

The danger in the Japanese extension westward in the view of observers is that it gives the Japanese army a new and important base of operations against Outer Mongolia and eventually against Russia itself.

Three in Hospital After Fatal Crash

Automobile Collision Which Killed F. C. Leigh Resulted in Hurts For Others

NEW WESTMINSTER, June 30: (CP)—Helen Hickson of Vancouver, with head injuries; Mrs. Margaret Lawson of Kelowna, suffering a fractured leg, and Angus W. Lutz of Vancouver, with a fractured arm, are in hospital here as a result of au automobile collision on the Pacific Highway south of here Saturday night in which F. C. Leigh of Kelowna was killed. Mr. and Mrs. Philip Kitley and their small baby and Edgar Campbell of Kelowna suffered minor injuries. Lutz was the driver of one car and Campbell was the driver of the other.

TOOK TO RIVER BOAT

Coming down the Skeena River by flat-bototmed boat in view of the railway tie-up, a party of four Terrace school teachers arrived here Saturday afternoon, having left at 4 o'clock that morning, and sailed aboard the steamer Prince George for their homes in the south to spend the summer vacation. The party consisted of R. W. Makepeace, Mr. Griffiths, Miss A. Longworth and Miss Mary Welch.

SCOTTISH GENERAL HERE

Among prominent passengers going north yesterday aboard the steamer Princess Alice for the round trip to Alaska was Major General Sir Theodore Fraser, well known elderly military man from Edinburgh, Scotland. Included in General Fraser's party were Miss K. Gault of Montreal and Miss D. Shepherd of Quebec.

DOWN TO BUSINESS

Preliminaries Occupy Good Deal Of Time at B.C. Conservative Convention

Platform Drawn Up

Clive Planta Leads New and Younger Faction Which Promises to be Real Force

VANCOUVER, June 30: (CP)—The British Columbia Conservative party convention yesterday named committees to carry out the serious business of formulating a platform and naming a new chief.

As close to four hundred delegates gathered in the convention hall at the opening yesterday, it was forecast the body would not have preliminary work finished before today. Then the names of half a dozen eligibles will be put before the delegates and from them the new leader will be chosen.

Sitting up to a late hour last night, the convention drew up a platform containing the following planks:

Reduction in the number of members of the Legislature.

A balanced budget and reduction of taxation.

Stimulation of agriculture.

A policy of progressive highway development and the establishment of a highway commission.

Restoration of educational control to local boards where such is desired.

Stimulation of the mining industry and encouragement of new projects through revision of the securities act.

The balanced budget plank caused considerable debate, opponents declaring it was impracticable.

Planta in Limelight

A new standard's faction showed its fire in the convention today when Clive Planta, M. L. A. for Peace River, delivered sharp criticism of the party executive. In a plea for rebirth of Conservative forces, Mr. Planta claimed executive sub-commissions had not invited contribution of opinions from younger members. The Conservative party must adopt new standards, he said.

Applause for Mr. Planta was loud as he called for blending of old political parties as had been done in the British Isles.

FISH CATCH WORTH LESS

Little Difference Recorded In B.C. Production in 1935 as Compared With Year Previous

OTTAWA, June 30: (CP)—While the quantity of fish caught in British Columbia waters during 1935 was higher than in 1934, a decline is shown in value as compared with last year, according to a report issued yesterday by the Dominion Bureau of Statistics.

The total catch of fish for British Columbia during 1935 was 4,041,788 hundredweight worth $15,169,529 as compared with 3,666,154 hundredweight valued at $15,234,335 during the previous year.

The salmon catch accounted for eighty percent of the total value, being worth $12,099,275.

Today's Weather

Dead Tree Point—Cloudy, calm; barometer, 29.90; temperature, 54; sea smooth.

Triple Island—Cloudy, calm; barometer, 29.78; sea smooth.

Langara Island—Cloudy, light easterly wind; light swell.

"Gloria Shoes"

A new ine of Ladies' Comfort Shoes that embody the steel arch with style.

Made in Black and Brown Kid Oxfords and Black Pumps

Widths A to EEE

Price $5.50

Family Shoe Store Ltd.

Third Avenue — Phone 357

THE DAILY NEWS.
PRINCE RUPERT - BRITISH COLUMBIA

Published Every Afternoon, Except Sunday, by Prince Rupert Daily News, Limited, Third Avenue

H. F. PULLEN - - - Managing-Editor

ADVERTISING RATES

Transient display advertising, per inch, per insertion	1.40
Classified advertising, per word, per insertion	.02
Local readers, per insertion, per line	.25

SUBSCRIPTION RATES

City delivery, by mail or carrier, yearly period, paid in advance	$5.00
By mail to all parts of British Columbia, the British Empire and	
By mail to all other countries, per year	9.00
For lesser periods, paid in advance, per week	11

Advertising and Circulation Telephone 98
News Department Telephone 86

Member of Audit Bureau of Circulations

DAILY EDITION — Tuesday, June 30, 1936

PRIDE IN DOMINION

There was a time in the history of the world when the greatest thing that could come to a man was for him to be a Roman citizen. It is to this age that Premier Mussolini points as he urges his people to emulate his countrymen of two thousand years ago. The point he misses is that people, customs and ideals have changed. However, the Roman ideal if adapted to modern times is all right, and we might well apply it to Canada.

We, as Canadians, come from all parts of the world, but mostly from different parts of Europe. Our forefathers owed allegiance to different kings or other rulers. They spoke different languages. It may be considered a difficult matter to weld them into one nation. The melting pot is the public school where both in the schools and in the playgrounds the children mingle and become, not young English, Norwegian, Italian, Esthonian, Dutch or Russians. They become Canadians.

No matter who were our forefathers, we can all help to make these youngsters good Canadians, proud of their country and ready to sacrifice much in her behalf. The children, better than any, can celebrate tomorrow the birthday of their own country, Canada.

We are glad to know that the school teachers use their influence to teach Canadianism and at this time we urge parents of whatever nationality to train their offspring to become citizens of Canada, willing to do their part in making of this a great country of which all may be proud.

At other times we may discuss the question of the British Commonwealth but tomorrow is Dominion Day and it is the time to consider making this a great Dominion.

UDL Special OLD RYE $2.10 25oz
The finest Rye in the world!
8 YEARS OLD

This advertisement is not published or displayed by the Liquor Control Board or by the Government of British Columbia.

SHINGOLEEN

For shingled houses and all rough board construction Shingoleen is easy to apply and combines rich and lasting colors with absolute protection against all kinds of weather conditions.

From $2.10 to $2.50 per gallon

THOMPSON HARDWARE CO. LTD.

'SPORT'

TENNIS IN SEMIS NOW

Perry, Budge, Von Cramm and Austin Advance to Closing Stages of All England Championships

WIMBLEDON, Eng., June 30: (CP)—Fred Perry defeated Bryan ("Bitsy") Grant of Atlanta, Georgia, yesterday, to enter the semi-final of the all England tennis championships. The score was 6-4, 6-3, 6-1.

Don Budge of California defeated Adrian Quist of Australia 6-2, 6-4, 6-4.

H W. ("Bunny") Austin of England defeated Wilmer Allison of the United States 6-1, 6-4, 7-5 and Baron von Cramm of Germany defeated Jack Crawford of Australia 6-1, 7-5, 6-4.

Perry and Budge will meet Wednesday and von Cramm will play Austin.

SPORT CHAT

Winning the King Edward VII medal of the Royal North Devon Club, Hon. Michael Scott beat his own record for the championship course with a brilliant round of 68.

Trouncing Ireland 8-3, England won the schoolboy's international soccer final at Belfast. Having defeated Scotland and Wales, the English lads took the Victory Shield. R. S. Bell scored six goals.

Acting on behalf of a group of leading patrons of racing in southern Ireland, J. P. Hartigan, Limerick, has purchased the racecourse at the County Cork town of Mallow.

C. J. Oliver, popular New Zealand vice-captain, has decided to retire from rugger. While on tour last winter he was injured in Wales and the trouble has recurred.

Rhodesia will participate next season in the Currie Cup championship, premier South African cricket competition.

Sunday School Picnic is Held

Presbyterian Outing on Saturday Proved Happy Affair For About One Hundred Children

Despite somewhat misty skies, the annual Sunday School picnic of First Presbyterian Church at Digby Island on Saturday afternoon was a very happy outing for about one hundred children as well as a number of parents. John E. Davey, superintendent of the Sunday School, and Rev. W. D. Grant Hollingworth, the pastor, were in charge. Ice cream, sweets and lemonade were provided and the afternoon's sports program included a softball game and races. Transportation was provided by Capt. George Fritz with his big halibut boat Margaret I.

The winners in the races were:

Girls (Mrs. R. Cameron's class)—Viola Prendergast, Jean Calderwood.

Boys (Mrs. R. Cameron's class)—David Smith, Arthur Lancaster.

Girls, 6 to 7—Margaret Sutherland, Joyce Watts.

Girls, 8 and 9—Molly Frew, M. Eby.

Boys, 8 and 9—Harry Calderwood, Morris Teng.

Girls, 10 and 11—Margaret Ness, Margaret Simonsen.

Boys, 10 and 11—Bill Hunter, Gordon Calderwood.

Girls, 12 and 13—Jean McCrimmon, Kathleen O'Neill.

Boys, 12 and 13—James Feasby, Allan McMillan.

Girls, 14 and 15—Jean Cameron, Dorcas McInnis.

Boys, 14 and 15—James Hadden.

Single ladies—Miss Winnie Cameron, Miss Kitty Cameron.

Married ladies—Mrs. J. H. McClinton, Mrs. W. Geddes.

Senior boys—Bertie O'Neill, Bobby Morrison.

ENGLAND DEFEATS INDIA IN FIRST TEST MATCH

LONDON, June 30: (CP)—England today defeated India by nine wickets in the first test cricket match of the year. The score was England 134 and 108 for one wicket and India 147 and 93.

BRITONS DEFEATED

Dorothy Round and Kay Stammers Go Down in Women's Tennis Finals at Wimbledon

WIMBLEDON, Eng., June 30: (CP)—Great Britain's hopes of regaining the all England women's tennis singles championship were lost today with the defeat of two leading British players in the quarter-finals.

Dorothy Round was defeated by Holda Krahwinkel of Germany and Denmark 6-3, 8-6 and Kay Stammers was eliminated by Jadrzejowska of Poland 6-2, 6-3.

Legion Difficulty Straightened Out

Circumstances of Defaulting Of Game Aired Last Night

A special meeting of the Canadian Legion Football Club was held last evening in the clubrooms with President W. M. Brown in the chair.

The matter of the defaulting of a game recently was discussed and the stand of the Legion that it was backing a team in the interests of clean sport was emphasized. The winning of trophies, while desirable, was of secondary importance. The failure to field a team was cleared up and the team to contest the final of the Dominion Day Cup against the Royal Canadian Naval Volunteer Reserve was selected as follows: Stiles; Murray and Blake; Greer, Dickens and Franks; J. O'Neill, R. Cameron, McKay, Cromp and Bussanich; spares, Fitch Holkestadt and Bremner.

Those in attendance included W J. Rance, F. Hardy, W. Barton, J Preece, G. J. Dawes, J. S. Wilson A. Dickens, G. Blake, J. Greer, L Cromp, A. Stiles, E. Cameron, H Dickens, T. Bussanich and R. Franks.

JUNIOR FOOTBALL

Teams for the Junior football game tomorrow forenoon between Borden and Booth will be as follows:

Borden—Mah; Brown, Scherk; Schubert, Ritch (captain), McLeod; Houston, Currie, Smith, Nelson, Judge; spares, Postolu, Roberton, Hong.

Booth—Dybhavn; Beynon, Parsons; Christian, McLean, McKay; P. Knutson, D. Cameron, J. Ritchie, Baker, Holkestad; spares, L. Knutson, A. Wikdal, Hougan, Gomez, Franks, Flewin.

Borden won the last game and Booth will be out to try to square matters.

LAWN BOWLING POSTPONED

Wet greens prevented the playing of last evening's scheduled fixtures in the City Lawn Bowling League.

BASEBALL YESTERDAY

CHICAGO, June 30: (CP)—No American League baseball was played yesterday, the only scheduled game—Detroit at Chicago—being postponed on account of rain. In a National League night game Cincinanti beat Chicago 4 to 3.

BASEBALL
JULY 1, 1:30 P.M.
Legion vs. Sons of Canada

FOOTBALL
THURSDAY, JULY 2
Naval Reserve vs. Dom. Dairy

WHIFFLETS
From the Waterfront

A total of 260,500 pounds of halibut was sold at Seattle yesterday. Seven western boats received 7⅝c and 7½c for catches totalling 198,000 pounds while five local boats were paid 8⅛c and 7¼c for 62,500 pounds. Boats in were: Vansee, 39,000 pounds; Nordic, 25,000; Federal, 21,000; Havana, 33,000; Wireless, 21,000; Northern, 38,000; Tatoosh, 21,000; Evolution, 13,000; Faith, 5,000 (6,000 pounds of sablefish); Jane, 17,000; Flint, 15,000; Roosevelt, 12,500.

The Seattle Fish Exchange will be closed on Saturday of this week in observance of Independence Day. All boats arriving at Seattle after 11 o'clock Friday morning will be held over until Monday.

The Kyoquot Co-operative Trollers' Association fish packer Alpaca, which is to be re-named Co-operator before she starts on her new work of carrying salmon to the markets from the West Coast of Vancouver Island, arrived a few days ago at Victoria from Halifax. During the long voyage through the Panama, the Alpaca's most eventful experience occurred when she put into Havana, Cuba, on running short of fuel. She ran foul of the law there and the members of the crew were arrested as suspected rum runners. Finally a heavy fine was imposed upon the vessel for illegal entry. After a delay of ten days, she was able to proceed on her voyage.

Union steamer Catala, Capt. James Findlay, returned to port at 7:45 this morning from Stewart, Anyox and other northern points and sailed at 1:30 this afternoon for Vancouver and waypoints.

The Seattle power yacht Lady Ruth, with W. Morrison, her owner, and family on board, arrived in port this morning after a month's cruise in Alaskan waters and will leave tomorrow in continuation of her return voyage to Seattle. The vessel is moored at the floats of the Prince Rupert Rowing & Yacht Club.

SOFTBALL POSTPONED

Owing to rain last evening, a City Softball League double-header was postponed until this evening. In the first game Lambie & Stone will play Junior Elks, the winner to meet Canadian National Recreation Association to decide which shall qualify for the Dominion Day final tomorrow with Grotto.

WINNING NUMBERS

Luky tickets in connection with the sae of admission tickets to the Ketchikan-Prince Rupert baseball series were drawn Sunday. The cash prizes go to the holders of tickets 506 and 527.

DEBT INCREASES

HULL, Eng., June 30: (CP)—Hull Kingston Rovers, English Rugby League club, reports a loss of $4740 on last season's operations. The club's bank indebtedness now stands at $15,375.

BOWLING SCHEDULE

July 1—No. 3 vs. No. 9; No. 10 vs. No. 4.

July 3—No. 2 vs. No. 7; No. 1 vs. No. 6.

July 6—No. 5 vs. No. 8; No. 2 vs No. 9

HAS MANY NICKNAMES

NEW YORK, June 30: (CP)—Jim Ripple, New York Giant outfielder, is well supplied with nicknames. They call him Rip, Flash, Dash, Red Head and Twenty-third Foot.

ARGYLE MAKES CAPTURE

PLYMOUTH, Eng., June 30: (CP)—Plymouth Argyle, Second Division, English Football Club, has signed John Connor, Airdrieonians centre-forward, who last season was the second highest scorer in the Scottish League.

A GOOD INVESTMENT

EPSOM, Eng., June 30: (CP)—Lovely Rosa, Sir Abe Bailey's filly, winner of the classic Oaks and $3,345, was picke dup at a sale in Ireland by the South African millionaire for about $2000.

CLASSY BOWLING

BRENTWOOD, Eng., June 30: (CP)—Playing for Brentwood Mental Hospital against Woodford Wanderers in a cricket match here, I. Chapman took all 10 wickets for only nine runs. His feat included the hat trick.

The Dunes

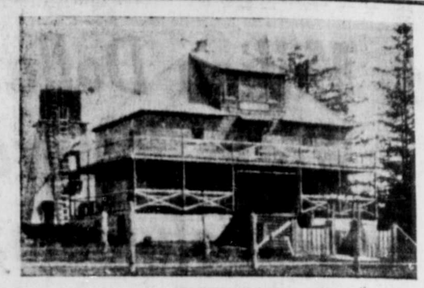

Surf bathing at Tlell, B.C. (below).

Spend your vacation amidst the beautiful surroundings of Tlell at "THE DUNES" (above) at reasonable cost. Write for literature & rates to—

MADAM RAJAUT
Tlell, B.C.

CANADIAN PACIFIC

To Vancouver via Ocean Falls and Way Ports
Princess Adelaide, every Friday at 10 p.m.

To Vancouver direct
Princess Louise, Princess Charlotte or Princess Alice, every Saturday at 5:30 p.m.

To Ketchikan, Wrangell, Juneau and Skagway
Princess Louise, Princess Charlotte or Princess Alice, every Monday a.m.

For Information and Reservations
W. L. COATES, Gen. Agent, Prince Rupert, B.C.

Union Steamships, Limited

Steamers leave Prince Rupert for Vancouver:
T.S.S. CATALA EVERY TUESDAY, 1:30 P.M.
Due Vancouver, Thursday p.m.
T.S.S. CARDENA FRIDAY, 10:30 P.M.
Due Vancouver, Monday a.m.
ROUND TRIP FARE leaving Sunday 8:00 P.M. calling Pt. Simpson, Stewart, Anyox, Naas Ri ver returning Tuesday, $14.40

Further information regarding sailings and tickets from
R. M. SMITH, Prince Rupert Agent, Third Ave. Phone 568

The Fish which made Prince Rupert Famous

"Rupert Brand"
SMOKED
BLACK COD

Prepared Daily By

Canadian Fish & Cold Storage Co., Ltd.
PRINCE RUPERT, B.C.

Phone 654 for Prompt Free Delivery

This advertisement is not published or displayed by the Liquor Control Board or by the Government of British Columbia

LOCAL NEWS NOTES

James S. Black sailed this afternoon on the Catala for a trip to Vancouver.

T. Glenn returned to the city on the Catala this morning from a brief trip to Stewart.

Mrs. Jack Bulger and daughter, Mary Margaret, sailed yesterday afternoon on the Prince Rupert for a visit in Vancouver.

Mrs. Frank Bushfield and son of Port Essington are paying a brief visit to town today and will return to the Skeena River tonight.

A. C. Abbott, local Canadian National Railways conductor, sailed yesterday afternoon on the Prince Rupert for a trip to Vancouver.

Roger Cornish left yesterday afternoon aboard the Pacific Airways seaplane for Premier where he has taken a position in the mine office.

Miss M. Nicholson of the teaching staff of the Stewart school was a passenger aboard the Prince George Saturday night going through to Vancouver to spend the summer vacation.

Mrs. E. B. Davie and two children left on the Prince Rupert yesterday afternoon on their return to Seattle after having spent the last two months with Mrs. Davie's sister, Mrs. Frank Fitzgerald.

Mrs. Walter Wright and daughters, Phyllis and Sylvia, were passengers aboard the Catala today bound for Vancouver where they will take up residence for educational purposes, Mr. Wright, who is manager of the Stewart branch of the Bank of Montreal, will be going south a week hence to spend a vacation in Vancouver.

Mr. and Mrs. John Mellor arrived in the city on the Catala this morning from Stewart and will be here until Saturday to attend the marriage of Miss Dorothy Patmore of this city to their son, Stavely Mellor, after which they will proceed to Vancouver. Mr. Mellor recently sold out after having been in business at Stewart for eighteen years. After doing some travelling, they plan to settle down in the south.

Announcements

Eagles' Picnic, Grassy Bay, July 26.

Presbyterian Bazaar, November 5.

Anglican Sale November 26.

Charles Lambert was fined $5 in city police court yesterday afternoon for carrying on business without a licence.

On Dominion Day, July 1, the Post Office wickets will be closed all day. The public lobby will be open from 8 a.m. to 6 p.m.

Miss E. Dalgarno, who has been spending some time at Stewart returned to the city from the north on the Catala this morning.

R. G. Johnston, manager of Inverness cannery, and R. W. Sinclair, accountant, are both in town today on business. Mr. Sinclair is accompanied by his wife.

G. Anderson and M. Carey pleaded guilty to charges of drunkenness in city police court this morning. The former paid a fine of $25 and the latter is serving seven days.

Miss Florence Dodsworth, who teaches school at Alice Arm, was a passenger aboard the Catala today going through to Vancouver to spend the summer vacation.

Rev. Evan Baker, United Church pastor at Anyox and Stewart, arrived in the city from the north on the Catala this morning. Mrs. Baker is at present a patient in the Prince Rupert General Hospital.

Miss Mary D. Sim of the teaching staff of Borden Street School sailed yesterday afternoon on the Prince Rupert for Vancouver to spend the summer vacation in the south. She is accompanied by her little niece.

Miss Bea McWaters, who has been spending a couple of weeks visiting here with her brother and sister-in-law, Mr. and Mrs. T. A. McWaters, sailed by the Catala this afternoon on her return to Vancouver.

Miss Connie Morgan, who teaches at Colleymount on Francois Lake, is among a party of interior school teachers who expect to come out this week with Pilot Charles Elliott aboard the Pacific Airways seaplane. The railway tie-up is preventing these teachers from getting to the coast by the ordinary means of transportation.

No official action, as far as can be learned, has yet been taken in regard to the placing of a river boat in service on the Skeena River between Prince Rupert and Terrace during the present tie-up. With railway service expected to be resumed about July 20, it would probably be hardly worth while to make extensive arangerments for other form of service.

A CONTRACT FOR *Better Flavour!*

"They have a delicious, distinctive flavour of their own." Quaker Corn Flakes are made from a special recipe that brings out all the full, rich flavour of sun-ripe corn.

"You'll love the fine crispy, crunchiness of the thin Quaker flakes." Quaker Corn Flakes are thinner and finer—never soggy or chewy in milk or cream.

● Quaker Corn Flakes are guaranteed to be the *best flavoured,* most delicious corn flakes you ever tasted . . . *or your money back.* They are the only corn flakes with this money-back guarantee printed on every package.

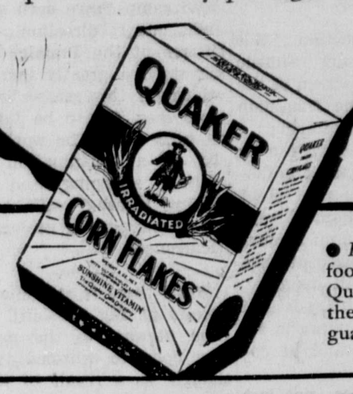

"They're better value too." Quaker Corn Flakes are the only ones that offer you a money-back guarantee of better flavour; wax-wrapping and triple-sealing; enrichment with health-giving vitamin "D"; and a valuable coupon in every package.

QUAKER *Corn Flakes*

● *FLAVOUR* is the most important thing in foods. That's why so many people prefer Quaker Corn Flakes. If you've never tasted them, try them—our *money-back* contract guarantees them to be better flavoured.

Twenty-Five Years Ago

June 30, 1911

The city council is considering a $250,000 sewer construction plan for the downtown section. One line would drain between Fourth and Eighth Streets and the other from Eighth Street to the junction of First, Second and Third Avenues.

E. C. Gibbons is back in the city after a six weeks' trip into the famous Bulkley Valley. He reports the season a little late but the crop of vegetables is fine. Stock-raising is receiving considerable attention and more settlers are steadily coming in.

Considerable interest is being taken in baseball organization in town. Suggested sites for a sports field include the block between Eighth and Ninth Avenues and Lotbiniere and Thompson Streets.

Hotel Arrivals

Knox

Leo Cormier, W. A. Seney, D. Hudema, W. Anderson, Mr. and Mrs. White, Dan McDonald, H Matson, J. MacSween and L. Endreson, city; M. L. Clark, Georgetown; C. McGregor, Vancouver; E. Seddon, Victoria; W. Barnes, Winnipeg; Stuart Slater, Toronto; Robert Walker, Duncan.

Central

Muriel McLaren, J. Hart and M. Vaalpala, city; Arthur MacDonald and William Green, Vancouver; J. Walters, Ocean Falls; George Hanna, Claxton; Mrs. William Keith, Belfast, Ireland; R. H. Birk, Penticton; Fred Vamin, Rosebery; W. Scheoslever, Kwinitsa; P. Brameld, Jap Inlet.

Prince Rupert

Mr. and Mrs. R. W. Sinclair, Inverness; S. Einstoss, New York; J. N. Taylor, M. J. Taylor and H Douglas, Vancouver.

Royal

Anton Zorotovich and John Barseth, city.

WATER NOTICE

Use and Storage

TAKE NOTICE that Canadian-American Pulp & Paper Mills Ltd. whose address is 208 Sansome St., San Francisco, California, U.S.A., will apply for a licence to take and use 75 Million Gallons per day and to store 2500 acre feet of water out of Shawatlan's Creek, which flows South Westerley and drains into Shawatlans Lake, about three quarters of a mile east of the easterly Boundary of D. L. 444. The storage dam will be located at the natural outlet of Shawatlan's Lake. The capacity of the reservoir to be created is about 2500 acre feet, and it will flood about forty acres of land. The water will be diverted from the stream at a point about 200 feet North of the wharf at the Westerley end of Shawatlan's Lake and will be used for Pulp and paper manufacture purpose upon the land described as Water Front Block "I" Prince Rupert, B.C. This notice was posted on the ground on the 22nd day of June, 1936. A copy of this notice and an application pursuant thereto and to the "Water Act" will be filed in the office of the Water Recorder at Prince Rupert, B.C. Objections to the application may be filed with the said Water Recorder or with the Comptroller of Water Rights, Parliament Buildings, Victoria, B.C., within thirty days after the first appearance of this notice in a local newspaper.

CANADIAN-AMERICAN PULP & PAPER MILLS LTD. Applicant.
By WILLIAM GILCHRIST, Agent

The date of the first publication of this notice is Wednesday, June 24, 1936.

NEW DISTRICT CLERK

Constable D. W. Taylor, for the past few years a member of the city police force, has been transferred to district headquarters as clerk there succeeding Corp. Robert Gibson, who has been appointed divisional clerk. Announcement to this effect was made this afternoon by Inspector John A. Fraser.

MANY KILLED BY ANIMALS

SIMLA, India, June 30: (CP)—Wild animals and snakes caused the death of 1352 persons in the central provinces of India last year.

Miss Maisie Cameron sailed yesterday afternoon on the Prince Rupert for a trip to Vancouver.

THRIFT Values

For Thursday, Friday & Saturday

QUAKER OATS—With Cup & Saucer, pkg.	25c
FRY'S COCOA—½-lb. tin	21c
PEACHES—Lynn Valley Halves, per tin	15c
APRICOTS—Royal City Choice, per tin	18c
TOMATO CATSUP—Ashcroft, per 13-oz. bottle	12c
CERTO—For Jams and Jellies, per bottle	25c
TUNA FISH—White Meat per ½-lb. tin	17c
SHRIMPS—Wet or Dry Pack, per tin	18c
RICE KRISPIES—per pkg.	11c
OLD ENGLISH WAX—Paste or Liquid, 1-lb. tin	55c
PERFEX BLEACH—per bottle	18c
OXYDOL—large pkg.	19c
NABOB COFFEE—per lb.	37c
PICNIC HAMS—Swift's Avge. 5½ lbs., per lb.	20c
TOMATO JUICE—Libby's No. 1 tins, 3 for	25c
OLD DUTCH CLEANSER—per tin	9c
BAKING CHOCOLATE—Rowntree's, ½-lb. cake	17c
SALADA TEA—Brown Label, per lb.	61c
EMPRESS PURE JAM Raspberry, Strawberry or Blackcurrant, 4-lb. tin	56c

Fruit & Vegetables

Santa Rosa Plums, 5-lb. basket	50c
Canteloupes, nice size, each	12c
Fresh Carrots, 2 bunches	9c
Fresh Beets, per bunch	5c
Head Lettuce, each	6c
Green Beans, per lb.	11c
Green Peas, 3 lbs.	25c
New Potatoes, 6 lbs.	25c

Thrift Cash & Carry

Phone 179 We Deliver

LAND ACT

Notice of Intention to apply to Lease Land

In Prince Rupert Land Recording District of Range 5, Coast, and situate in Hudson Bay Pass midway between Barron and Dundas Islands, being one-half mile south of the most northerly of the Nares Islands.

Take notice that Robert Irvine, of Prince Rupert, occupation Shell dealer intends to apply for a lease of the following described foreshore lands:—

Commencing at a post planted on a rock one-half mile south of the most northerly of the Nares Islands, thence west 15 chains; thence south 15 chains thence east 15 chains; thence north 15 chains to point of commencement and containing 22.5 acres, more or less.

ROBERT GLEN IRVINE

Dated May 20th, 1936.

LAND ACT

Notice of Intention to appply to Lease Land

In Prince Rupert Land Recording District of Range 5, Coast, and situate fronting on the north shore of the most southerly of the Nares Islands.

Take notice that Robert Irvine of Prince Rupert, occupation Shell dealer intends to apply for a lease of the following described foreshore lands:—

Commencing at a post planted on a rock 200 feet north of the north shore of the most southerly of the Nares Islands thence west 15 chains; thence south 15 chains thence east 15 chains; thence north 15 chains to point of commencement and containing 22.5 acres, more or less.

ROBERT GLEN IRVINE

Dated May 20th, 1936.

IN THE SUPREME COURT OF BRITISH COLUMBIA
IN PROBATE

In the Matter of the "Administration Act"
and
In the Matter of the Estate of Ben Siverson, Deceased.

TAKE NOTICE that by order of His Honor, W. E. Fisher the 5th day of June, A.D. 1936, I was appointed Administrator of the estate of Ben Siverson, deceased, and all parties having claims against the said estate are hereby required to furnish same, properly verified to me on or before the 7th day of July, A.D. 1936, and all parties indebted to the estate are required to pay the amount of their indebtedness to me forthwith.

NORMAN A. WATT,
Official Administrator,
Prince Rupert B. C.

Dated the 5th day of June A.D. 1936

LAND ACT

Notice of Intention to apply to Lease Land

In Prince Rupert Land Recording District of Queen Charlotte Islands, and situate on Cumshewa Inlet fronting on unsurveyed Crown Land which is situated immediately South of Lot 45, Queen Charlotte Islands District.

Take notice that the Allison Logging Company Limited of Vancouver, B.C. intends to apply for a lease of the following described Foreshore Lands:-

Commencing at a post planted at the S. W. Corner of Lot 45, Q. C. I, thence 20 chains due South; thence 60 chains due East thence due North to Shoreline; thence West along shoreline to point of commencement and containing 30 acres, more or less.

AMBROSE P. ALLISON,
Pres. Allison Logging Co., Ltd

Dated April 21, 1936.

LAND ACT

Notice of Intention to apply to Purchase Land

In Prince Rupert Land Recording District of Queen Charlotte Islands and situate on the North shore of Cumshewa Inlet immediately South of Lot 45, Q. C. I.

Take notice that the Allison Logging Company Limited of Vancouver, B. C. intends to apply for permission to purchase the following described lands:-

Commencing at a post planted at the S. W. corner of Lot 45, Q. C. I, thence 60 chains East along South boundary of Lot 45; thence due South to shoreline; thence West along shoreline to point of commencement and containing 40 acres more or less.

AMBROSE P. ALLISON,
Pres. Allison Logging Co., Ltd

Dated April 21, 1936.

DELICIOUS
SUMMIT ICE CREAM
In ½-Gallons and Gallons
VALENTIN DAIRY
PHONE—657

Summer Specialties . . .

We Carry Many Items Necessary For Summer Comfort

Window Screens - Screen Doors - Mosquito Netting - Fly Swatters - Fly Tox - Garden Hose - Ice Cream Freezers - Lawn Sprinklers

GORDON'S HARDWARE McBride Street Phone 311

MacKENZIE'S FURNITURE

HAVE YOUR WINDOW SHADES RENEWED

Bring your own roller. Oil finished cloth, shadow proof, good quality only; 37 inches wide; green only per yard **40c**

Third Avenue Prince Rupert Phone 775

Our
Window Display Starts
Our Variety Increasing
BUT
Our Prices Decreasing
To Suit the Buyer

So Don't Forget to Look
At the Display At

D. ELIO
FURNITURE EXCHANGE
We Buy Household Furniture Etc.
PHONE—GREEN 421

Lady Betty Special

Lady Betty Wash Cloth
Lady Betty Powder Puff
Sterling Tooth Brush
Cuticura Soap Guest Size
Ipana Tooth Paste Small
Swan Down Face Powder Small
Special, all six items for **50c**

Squibb Tooth Paste Special

Three 25-cent Tubes Squibb Tooth Paste **50c**

The Latest in Bath Soaps

Rexall Superfatted Finest Quality Hard English Bath Soap per cake **20c**

Ormes Ltd.
The Pioneer Druggists

The Rexall Store Phones: 81 & 82

Open Daily From 8 a.m. till 10 p.m.
Sundays and Holidays From 12 noon till 2 p.m., 7 p.m. till 9 p.m.

ORANGE PEKOE BLEND
"SALADA"
TEA
311

Things You Need When School Closes

Scout Haversacks
75c, 90c, $1.45
Scout Knives, 25c
TENTS, $4.75
Roller Skates, $1.85
were $2.25
Fish Rod, Line & Reel
75c
Other Outfits, $1.95
Baseball Gloves
65c up
Baseballs, 25c up
Golf Putter and Ball
50c

Kaien Hardware
PHONE—3

SUMMER PRICES
FUR COATS
Five dollars will hold any coat until fall.
Make money by buying now!
GOLDBLOOM

PERFECTION IN CANNED SALMON

GOLD SEAL
Fancy Red Sockeye

PINK SEAL
Finest Pink Salmon

Packed by the only Salmon Canning Company with an all the year round payroll in Prince Rupert.

Hyde Transfer

Card Tables and Chairs
For Rent
• • • •
Graham Island
3X and 5X
SHINGLES

PHONE 580
Office
315 Second Avenue

CHAPLIN IN NEW FILM

Veteran Comedian at Capitol Theatre in "Modern Times"

Two years in production, "Modern Times," featuring Charlie Chaplin, comes to the screen of the Capitol Theatre as the Dominion Day mid-week feature offering.

The story, which was written by Chaplin himself, is that of a factory worker in a huge steel plant going through a mechanical routine of tightening bolts on a moving track. This nightmare of cold, shining steel, mammoth dynamos, pulleys, levers and switches is said to provide a veritable paradise for Chaplin's particular brand of comedy.

Charlie, however, does not last very long on this job and the blue denims of the working man soon give way to the more familiar baggy trousers, huge shoes and hat and stick of the universally beloved little tramp. From then on Charlie's life is a ceaseless series of difficulties which keep him hopping in and out of jobs and in and out of jail. A happy ending is provided by the girl, a beautiful gammon of the waterfront, played by Paulette Goddard.

Only a small part of the picture is in sound, the large proportion being silently photographed with synchronized sound and music added later.

CHINA COUNTS JOBLESS

CANTON, June 30: (CP)—According to government statistics, there are 2,565,813 men and women without work in 14 leading cities of China.

ECONOMY SPECIALS

CRUSHED WHEAT SODAS Weston, per pkg.	15c
CRACKERETTES—I.B.C. per pkg.	17c
DUTCH RUSK—I.B.C. Cello, per pkg.	25c
CHRISTIE'S SODAS—Family, per pkg.	17c
MOLASSES—Sweet Adeline, 5's, per tin	39c
ROAST BEEF—Globe per tin	17c
GORGONZOLA CHEESE—Imported, per lb.	50c
BAGDAD COFFEE—5-lb. tin	$1.79
COLGATE'S BABY SOAP—3 for	14c

Fresh Fruits and Vegetables At Reasonable Prices

MUSSALLEM'S ECONOMY STORE
Where Dollars Have More Cents
P. O. Box 575 Phone 18

NEWS OF THE MINES

Premier Active in Unuk River Country—Much Activity All Over Portland Canal District These Days

For the purpose of continuing development work on the company's Unuk River properties, the Premier Gold Mining Co. last week sent a party consisting of Gavin Dirome, William Prout and "Slim" Carlson into Boundary Lake aboard Pilot Charlie Elliott's Pacific Airways seaplane. From Boundary Lake the party had to hike some 28 miles upstream to the property which, comprising some thirty odd claims of the Unuk Gold Syndicate and some nineteen claims of the Unuk Valley Gold Syndicate, covers an area of some five miles. Good camps have been established and, under direction of Gavin Dirome of the Premier Engineering staff, a greatly increased development this season is planned. More men are to be taken in at an early date. The work will consist of a continuation of open cutting, stripping and diamond drilling together with a continuing of mapping of geology and ore occurrences.

While there is still snow on the ground at Big Missouri, the road from Stewart to the property is now open to wheeled traffic although, as a result of the washing away of considerable of the surfacing by the heavy rains last fall, it is rather rough. Some damage was also done to the road by recent floods.

With twelve head of pack horses, the Crawford Transfer Co. of Stewart last week took the first load of supplies for the season from Stewart to the Salmon Gold property. This pack train will operate all summer between Big Missouri and the Salmon Gold and Hercules properties which are under development by the Consolidated Mining & Smelting Co. Preliminary crews were sent into both properties from Stewart last week to prepare for the season's work which will get under way in about two eeks.

Coastwise Steamship & Barge Co.'s freighter Amur was at Stewart last week. After discharging general cargo for Premier and 360 cases of powder for the Big Missouri, she sailed for Tacoma with 667 tons of concentrates and sixty-one sacks of corduroy concentrates from the Silbak-Premier mines.

J. W. Stewart last week made a trip from Stewart to the Roosevelt property on Bitter Creek which has been reacting favorably to development under contract.

E. D. Haddon and Gus Erickson of Hyder have acquired a lease on the Cantu property on Texas Creek in the Portland Canal district and will ship ore to the Welldun (Dunwell) mill. A small crew left for the property at the first of last week and has already started work.

Charles Lake left Stewart last week for the Troy property in which he is associated with Neil McDonald who will join him very shortly for the purpose of continuing the summer's development work.

Bernie McLeod, well known Stewart prospector, left there last week for the upper reaches of American Creek.

Kenneth McLeod left Stewart last week for the Palmy group to examine conditions preliminary to the season's development.

Mike Kouris and Nick Nicholas, who are developing a mineral property on Georgia River, paid a visit to Stewart last week. It was the first time they had been in town in seven months.

Bert Olson and Jack Lenehan, who left Stewart last week for the purpose of prospecting on the far side of Bear Pass, returned to town awing to poor trail conditions on the way to Meziadin Lake. The trail they found washed out in several places, badly overgrown and obstructed in many places by windfalls as well as water from beaver dams.

Lawrence Whittaker left Stewart last week for Trail to join the service of the Consolidated Mining & Smelting Co.

Jules Gibson, partner in the Gibson interests in the development of Mosquito Creek placer properties in the Cassiar district, has arrived on the property for the season, joining J. Searfoss and C. J. Frazey who remained on the ground during the winter. The Gibsons are through the main part of preparatory work and are ready to clean up this summer. The overburden has been stripped for 1500 feet down into pay gravel which is seven feet in depth. The ground has been sufficiently drilled for the owners to know the values are high and that the pay runs consistently throughout the ground stripped. The gold is very coarse, nuggets having been found running up to nine and a fraction ounces. Wile drilling through bedrock to get drainage, it was found that the larger nuggets lie down in the canyon of the creek. A bedrock flume has been cut through 1400 feet.

Tom Barton, who arrived at Stewart during the past spring from Barkerville and has been working at the Big Missouri mine, left the Portland Canal camp last week for the south enroute to Lake Athabasca where he will be employed in a concentrating plant.

Development work by the Premier Gold Mining Co. at the Molly B. property, situated across Bear River from the townsite of Stewart, is reported proceeding satisfactorily. The crew is still engaged in carrying out surface work such as clearing overburden and clearing ore exposures. Open cuts are also being put in and the blasting necessary to this class of work can be heard plainly in Stewart throughout the day.

Season's development work is well under way on a number of properties in the Portland Canal district and good results are being obtained. The Mayflower syndicate, developing the well known property in the Bear River Valley, is encouraged by the work done to date and is confident of opening up an ore body in the lower workings. There are good values on the surface and, given success with the work now under way, Mayflower should before long be added to the list of ore shippers of the district. The syndicate is composed of Harry Thomey, Tommy Whitely, Charlie Lindstromm and Ernest Love. Arthur Cameron and Paul Dempsey are continuing drifting at the Roosevelt property and are making good progress in driving a tunnel. Owen McFadden has taken supplies to his Lucky Date group and is preparing for the season's progress on this Bitter Creek property. I. Halverson is associated with McFadden in the work there this year. Progress is being made by D. D. Kimball for the Excelsior Syndicate in moving supplies to the head of American Creek although movement of freight is being handicapped by washouts on the trail. John Rochfort and John Hepson are working on the Parvati syndicate group of claims which are situated on Bitter Creek. Harry Bennett is assisting with the work.

COAL
TO PLEASE EVERYBODY
Satisfaction Guaranteed
FAMOUS EDSON ALBERTA COAL
BULKLEY VALLEY COAL
VANCOUVER ISLAND COAL
PRINCE RUPERT FEED COMPANY
PHONE: 58 and 558

NEW ROYAL HOTEL
J. Zarelli, Proprietor
"A HOME AWAY FROM HOME"
Rates $1.00 up
50 Rooms Hot & Cold Water
Prince Rupert, B.C.
Phone 281 P.O. Box 196

NEW IDEA IN EDUCATION

LONDON, June 30: (CP)—Pupils at the Jews' Free Boys' School, Spitalfields, have equipped, furnished and decorated a complete home in the school.

YAWL WAS INSURED

VICTORIA, June 30: (CP)—The loss on H. A. Walalce's yawl Minerva, valued at $15,000, which was destroyed by fire at Ganges Harbor on Sunday, is partly covered by insurance.

JERUSALEM TO OXFORD

OXFORD, Eng., June 30: (CP)—Canon Herbert Danby of St. George's Collegiate Church, Jerusalem, has been appointed Canon of Christ Church and Regius Professor of Hebrew at Oxford University.

CAPITOL
BEGINS TOMORROW
Last Complete Show Nightly 9:00
HOLIDAY MATINEE Tomorrow 2:30

Feature at 3:00, 7:00 & 9:30)
ENDING TONIGHT
"The Music Goes Round" (At 7:00 & 9:50)
Plus "The Lone Wolf Returns" (At 8:42 Only)
World News (At 8:26 Only)

Aircraft Service
TO SMITHERS—During railway tie-up. $30.00 a passenger providing full load of five passengers can be arranged for.
TO STEWART—$12.00 single fare; $22.00 return.
Fishing Trips to Khatada or other lakes and Special Flights to any point arranged. For more information apply:
PACIFIC AIRWAYS
Chas. Elliott, Pilot Union Oil Dock

CLASSIFIED

FOR SALE

FOR SALE—34-foot troller. Box 15, Daily News. (157)

BASSINETTE and English pram, $20. Phone Red 164. (154)

BUSINESS Property on Third Avenue for sale at snap. Cottage on lot pays the taxes. Is in part of town where property is advancing in price. Value will easily double as soon as pulp mill or big federal building commences. Phone Blue 272 for price and terms. tf

FOR SALE—Two full fonts of linotype mats, 9-point, light and bold, one font very little used. Half a font new 14-point bold Cheltenham mats, straight and italics; box of sorts, about 50 lbs.; full size linotype magazine, very little used. Might make trade for font of 6-point mats in good condition or good saw. Daily News, Prince Rupert, B.C. (tf)

GENTLEMEN—Personal drug sundries. Highest Grade Latest Delivered, 15 for $1. (plain wrapper). Pacific Supply 751 Granville, Vancouver.

FOUND

FOUND—Pair of keys. Owner may obtain same at Daily News by paying for this advertisement.

Prepare to Celebrate

July 1st, the Ideal Time For an Outing. Sports, Boating, Hiking. Be Prepared to Enjoy Yourself.

We can supply you with all the necessaries
Picnic Supplies, Wax Paper, 15c, 20c & 35c
Paper Plates, small, 2 doz. 15c, large 15c doz.
Paper Drinking Cups, dozen 15c
Paper Covers, large size, 20c, 3 for 50c
Picnic Baskets, large and extra large $1.60 & $2.00
Picnic Balls, 50c
Bats, up from 35c
Boats, Airplanes, Gliders, Sand Pails and Sets

PLAY with Slazenger Tennis Rackets & Balls. Prove by test the superiority of the Slazenger line. Let us show you the various features.

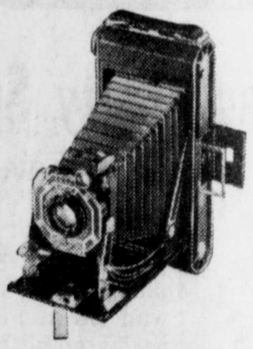

Take a KODAK with you. We can fit you out with the ideal camera to meet your requirements.
Handy Brownies, from $1.25
Pocket Kodaks, $5.00 to $32.50
Cine-Kodaks $39.50
Have an extra roll of film handy. Ours is always fresh. We carry a complete stock of roll film and cine-film, both 8 and 16 mm. Leave your rolls here for expert finishing.

McRae Bros. Ltd

"TILLIE THE TOILER"

Cutting Remaks

—By Westover