Today's Weather
(8 A.M.)
Prince Rupert—Part cloudy, north wind, two miles per hour; barometer, 29.78 (falling); temperature, 50; sea smooth.

The Daily News

NORTHERN AND CENTRAL BRITISH COLUMBIA'S NEWSPAPER

Tomorrow's Tides

High	9:15 a.m.	16.7 ft.
	21:10 p.m.	16.8 ft.
Low	2:20 a.m.	7.7 ft.
	14:56 p.m.	9.8 ft.

Vol. XXVI., No. 238. PRINCE RUPERT, B.C., WEDNESDAY, OCTOBER 13, 1937. PRICE: 5 CENTS

PROVINCIAL LIBRARY
165
31 Mar 38
PARLIAMENT BLDGS.

Three Thousand Japs Are Slain

Shipping Vegetables From Matanuska Valley Through Rupert To United States

On the way to Ketchikan where it will be leaded with potatoes and other produce from the remote Matanuska Valley of Alaska for delivery to the United States, a Dodge truck arrived in Prince Rupert on last night's train from Detroit and was re-shipped this morning aboard the Princess Louise to Ketchikan.

The truck, of which J. W. Cates and Al Radeio of Detroit are in charge, will be back here next Sunday afternoon on the return trip of the Princess Louise. It will then be equipped with steel flanged wheels and on Monday will be driven out along the Canadian National Railways from here. Arriving at Hazelton it will be taken off the railway tracks and will be driven by highway east.

It is the first time that such a "stunt" has ever been attempted through Prince Rupert and will, undoubtedly, attract a lot of attention to this port.

As a result of the efforts of S. C. Thompson of this city, the Bulkley Valley will be represented in the shipment, arrangements having been made to load on the truck a sack of potatoes from the farm of Mrs. A. Murray at Doughty.

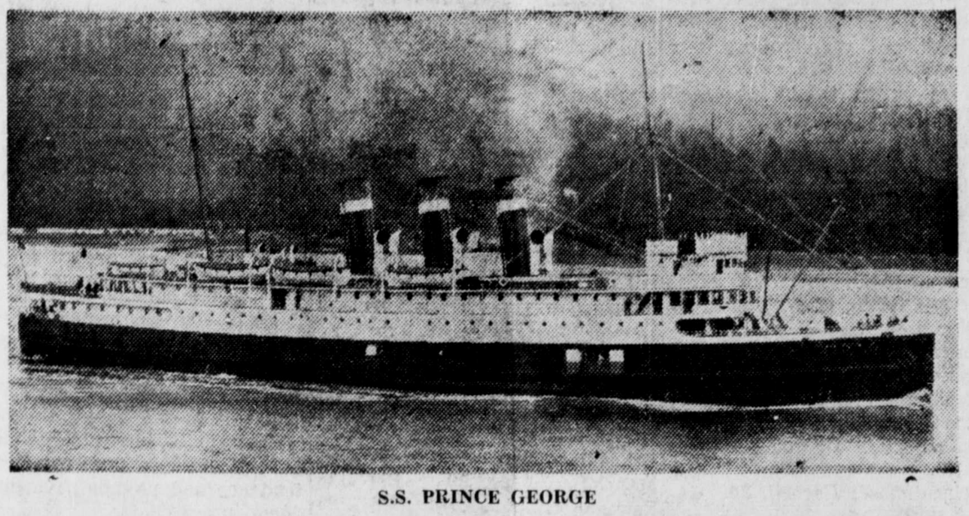

S.S. PRINCE GEORGE

Prince George Is Making Eleven Hundredth Voyage

Here today on the way from Vancouver to Stewart, the veteran and ever popular coast liner Prince George of Canadian National Steamships is making her eleven hundredth voyage since having been commissioned in service late in 1910. During her long career, the Prince George has covered 1,500,000 nautical miles which amounts to approximately sixty times around the world by sea by way of Panama and Suez Canals. In spite of her lengthy service, the Prince George seems to be just as good a boat as the day she was built.

It is interesting to note that Capt. H. E. Nedden, commodore skipper of the Canadian National Steamships fleet, came out from England with the Prince George when she arrived on this coast from her builders. He was third officer at the time. Had it not been for being held in Vancouver on account of Mrs. Nedden's illness, Captain Nedden would have been here as skipper of the Prince George today. As it is, Capt. Edward Mabbs is in command.

CAPT. H. E. NEDDEN

Junior Chamber of Commerce In Annual Meeting; Past Year Reviewed And Future Planned

President J. Clifford Gilker and other newly elected officers for the ensuing year took over the affairs of the Junior Section of the Prince Rupert Chamber of Commerce at the annual dinner meeting last night in the Knox Hotel. Guests at the dinner included J. J. Little, president of the Prince Rupert Chamber of Commerce, and F. A. MacCallum, vice-president, both of whom spoke during the evening. In the absence from the city of the retiring president, George L. Rorie, the chair was taken by Mr. Gilker who had been the vice-president last year.

The election of officers for the ensuing year resulted as follows:

President—J. Clifford Gilker.

Vice-President — R. G. Vander Sluys.

Treasurer—T. A. McWaters.

Secretary—T. J. Williams.

Executive Council — A. W. Newman, L. M. Asemissen, J. L. Roaf, Martin van Cooten, Ross Ingram and Hugo Kraupner.

In the absence of the retiring president, the presidential report for the past year was submitted by the vice-president. Mr. Gilker reviewed the Junior Chamber's activities of the past year. There had been nine regular meetings and eleven executive sessions. At the dinner meetings there had been guest speakers, all of whom had discussed matters of practical interest. A good deal of outside publicity work had been carried on. There had also been activity in connection with the Peace River outlet campaign, University extension lectures, the library and museum boards, the hospital campaign committee, the move to have the local radio station connected with the Canadian Broadcasting Commission system, endeavours to have local radio reception conditions cleared up, investigation of discrimination in steamship passenger rates against Prince Rupert of which there had been found to be none and the putting out of a tourist guide. A tourist highway plan which would have cut off this part of British Columbia in favor of a route up the Bella Coola Valley into the Cariboo district had been headed off. In the way of entertainment, the Junior Chamber had been active in connection with the visit of the Japanese training ship Kaiwo Maru and the annual convention of the Associated Boards of Trade of Cenrtal British Columbia. Mr. Gilker paid tribute to the leadership of George Rorie as president during the past year.

Following his election as president, Mr. Gilker again spoke, expressing thanks for the honor which had been conferred upon him and bespeaking support from the officers and members generally during the coming year. The Junior Chamber, he felt, should take an active interest not only in local but also in national and international affairs. There should be co-operation with industries and in this connection he felt that Prince Rupert might follow the example of other places and do more for the fishermen. Some sort of a gathering place such as the Seamen's Mission in Vancouver might be established here. The radio and Peace River outlet campaigns might be effectively carried on during the coming year. Even closer co-operation between the Senior Chamber, with its judgment and experience, and the Junior Chamber, with its energy and enthusiasm, might be possible in advancing the interests of the community along well considered lines. "Let us get behind all worthy projects and don't look back," Mr. Gilker urged.

J. J. Little

J. J. Little, president of the Prince Rupert Chamber of Commerce, complimented the Junior Chamber on the work it had been doing. The two Chambers had collaborated in forwarding the Peace River outlet campaign. Sir Edward Beatty, president of the Canadian Pacific Railway, had said that Vancouver was the logical outlet for the Peace River but it was but natural for Sir Edward, with all his interests in Vancouver, to say that. As far as the speaker was concerned, he still felt that either Prince Rupert or Stewart were the natural outlets. The campaign for the Peace River outlet should be kept up.

There should also be a close watch against all efforts on the part of the south to divert business which should come to Prince Rupert. The transportation companies should be assisted in efforts to obtain freight traffic for this port.

As for connecting up Prince Rupert with the Canadian Broadcasting Corporation system, Mr. Little believed there were no difficulties which could not be overcome. There could be, he believed, a short wave if not a wire connection. The president of the Senior Chamber referred to the value of the local broadcasting station in more closely linking up the surrounding district with the city.

Regarding the pulp mill, Mr. Little stated that Mr. Buckley was still working on the project and was still optimistic. Conditions might not be altogether favorable at the present moment but, nevertheless, there was good reason to hope that a pulp mill would be established here in not far distant future.

Continued on Page Two

Budget Is Balanced

OTTAWA, Oct. 13:—Canada balanced its budget for the first six months of the present fiscal year, it is announced, with a surplus of some $44,000,000. Revenue amounted to $280,000,000 while expenditures amounted to $236,000,000. During the last six months of the last fiscal year there was a deficit of $48,000,000.

Sitdown Strike Deep In Mine In East Has Ended

HARRISBURG, Pennsylvania, Oct. 13:—Thirty-seven miners, on a sitdown strike deep in one of the Pennsylvania collieries, ended their strike after Governor George H. Earle went down into the mine and, on behalf of the operators, presented an agreement to meet their demands.

Constable Walter Middleton of the city detachment of the provincial police returned to the city on the Prince George this morning from a trip to Vancouver.

CHINESE VICTORY CLAIMED

Japanese Fail in Attempt to Crash Lines Near Shanghai—President Roosevelt's Plan

SHANGHAI, Oct. 13: (CP) — Chinese spokesmen said today that Japanese forces had lost over three thousand dead and wounded in attempting to crash Chinese lines into Tazang, four miles northwest of the international settlement.

Roosevelt's Plan

WASHINGTON, D.C., Oct. 13: (CP) — President Franklin D. Roosevelt announced last night that United States would co-operate with other powers in seeking a solution by agreement to the Sino-Japanese conflict.

Obtained Relief Fraudulently In Ottawa Alleged

OTTAWA, Oct. 13:—Charged with obtaining relief by false pretences, several persons were arrested here yesterday. They are alleged to have falsely claimed in order to obtain relief, that they had been residents of the district for over a year.

Weather Forecast

(Furnished through the courtesy of the Dominion Meteorological Bureau at Victoria and Prince Rupert. This forecast is compiled from obversations taken at 5 a.m. today and covers the 36 hour period ending 5 p.m. tomorrow).

General Synopsis—Pressure is falling on the north coast. Fair weather with moderate temperatures prevails in all other parts of British Columbia.

Prince Rupert District and Queen Charlotte Islands—Fresh east winds, increasing cloudiness and showers.

West Coast of Vancouver Island—Moderate to fresh south east winds, cloudy with probable rain at night.

American Visitors Received By King

King George and Queen Elizabeth Hosts to One Hundred Guests From United States

LONDON, Oct. 13:—At a reception at Buckingham Palace held by King George and Queen Elizabeth guests included one hundred American legionaires forming a party which has been visiting the battlefields of France.

Jugo-Slavia Dictatorship

Serbian Army Clique Gets Movement Under Way to Take Control of Country

BELGRADE, Oct. 13:—Led by a Serbian Army clique, a movement is on foot to set up a dictatorship in Jugo-Slavia.

Halibut Sales

Summary

American — 68,500 pounds, 9.3c and 7c and 9.8c and 7c.

Canadian—None.

American

Venture, 40,000, Cold Storage and Atlin, 9.3c and 7c.

Oceanic, 14,500, Booth, 9.8c and 7c.

Hazel H., 14,000, Booth 9.8c and 7c.

Racing Stables In California Are Destroyed

San MATEO, Cal., Oct. 13:—San Mateo racing stables were destroyed by fire Saturday night with an estimated loss of $100,000. Thirty-four blooded race horses were lost.

Mrs. Oscar Landry, who has been on a visit to Vancouver, returned to the city from the south on the Prince Georgethis morning

PRESIDENT ROOSEVELT TO RE-SUBMIT BEATEN PROGRAM TO CONGRESS

Chief Executive of United States to Press Again for Crop Production Control, Regulation of Wages and Hours Conservation of Resources and Anti-Trust Laws

WASHINGTON, D. C., October 13: (CP)—In a nation-wide radio broadcast last night, President Franklin D. Roosevelt announced that he had ordered a special session of Congress for November 15. He is instituting a campaign to enact by Christmas if possible the bulk of a legislative program which was defeated last session including crop production control, wage and hour standards legislation, natural resources conservation and stronger anti-trust laws. He outlined his plans to the nation over the air.

Palestine Having Fresh Terrorism

Heavily Armed British Military Police are Patroling Roads

JERUSALEM, Oct. 13:—Squads of British military police equipped with tanks and other accoutrement are patrolling roads between Jerusalem and Lebanon following a fresh outbreak of terrorism on the part of Arabs.

'Frisco Mayor Hospitalized

Sustained Wrenched Back While Shaving—Able to Attend His Office

SAN FRANCISCO, Oct. 13:—Having wrenched a muscle in his back when he turned suddenly while shaving, Mayor Angelo Rossi has had to receive hospital treatment although he is able to attend at his office.

Duke And Duchess Of Windsor Will Visit Roosevelts

WASHINGTON, D. C., Oct. 13—Mrs. Franklin D. Roosevelt wife of the President, says that she expects a visit at the White House from the Duke and Duchess of Windsor who will arrive in the United States next month. An invitation has been extended to the former British King and his bride, Mrs. Roosevelt said.

CARS NOT MARKED

TOKYO, Oct. 13: — The Japanese government has explained that British official automobiles fired upon by Japanese airplanes near Shanghai yesterday were not clearly marked as British vehicles.

BAR SILVER

NEW YORK: (CP) —Bar silver was unchanged at 44¾c per fine ounce on the New York metal market today.

Mrs. J. T. Harvey and young son, who have been visiting in Vancouver and Victoria, returned on the Prince George this morn-morning.

BULLETINS

BODY SNATCHING

STREETSVILLE, Ont.—A ransom note left in an emptied coffin was the only clue police held today in the probe of a gruesome body snatching mystery. The body of twenty-year-old Hayden Pope was taken from a grave in this village near Toronto. According to the people who made the discovery, the emptied coffin contained a note to Pope's parents that read, "your boy will be returned on payment of $100 ransom." Police are unable to reconcile the ransom demand with information that the Pope family is far from wealthy. The parents are stricken by news of the crime. Young Pope died last Thursday and was buried Sunday.

ANOTHER "SCRAP OF PAPER"

BERLIN — Announcement was made today that a non-aggression agreement had been concluded by Germany with Belgium. Neutrality and territorial protection for Belgium would be respected.

CAMBRIDGESHIRE STAKES

NEWMARKET, Suffolk, Eng.—Major R. Glover's Artist Prince today won the Cambridgeshire Stakes with G. Glasspool's Red Squaw second and W. Thrope's Inchkeith third. Sir Abe Bailey's Dan Bulger, winner last year and heavy favorite to repeat, was unplaced in a field of twenty-six.

CALL OUT FRENCH TROOPS

LONDON—The French ambassador notified Foreign Secretary Anthony Eden yesterday that, if Italy persists in its refusal to withdraw volunteers from the Spanish insurgent forces in Spain, she will call special classes of reserves to the Franco-Spanish frontier.

(Julia Arthur) SHOES

Are Here

First Shipment Just Arrived

Beautiful to Look at and Wonderful to Wear

Priced $6.00 and $6.50

FAMILY SHOE STORE LTD.

The Home of Good Shoes

THE DAILY NEWS.

PRINCE RUPERT - BRITISH COLUMBIA

Published Every Afternoon, Except Sunday, by Prince Rupert Daily News. Limited, Third Avenue

H. F. PULLEN - - - Managing-Editor

Member of Audit Bureau of Circulations

SUBSCRIPTION RATES

City delivery, by carrier, yearly period, paid in advance	$5.00
Paid in advance, per week	.12
Paid in advance, per month	.50
By mail to all parts of British Columbia, the British Empire and United States, yearly period, paid in advance	3.00
By mail to all other countries, per year	9.00

ADVERTISING RATES

Classified advertising, per word, per insertion	.02
Local readers, per line, per insertion	.25
Advertising and Circulation Telephone	98
News Department Telephone	86

DAILY EDITION Wednesday, October 13, 1937.

UPHILL ROAD TO RECOVERY

While to some extent business activity throughout the country has recovered, no one can say that recovery is complete because the building trades are still somewhat in the doldrums. The forward movement is not without its setbacks. We all looked for a good autumn in 1937 but so far it has not materialized. That is the history of all these big movements. Advancement is slow and interrupted by setbacks. Various factors have affected the condition of business on this continent and to some extent throughout the world. The unsettled international situation is the most disturbing factor and the labor upheavals have also had some effect. Then there is the money situation, which seems to be more or less uncertain. Taken all in all, however, we are making progress.

THE SPIRIT OF THE TIMES

The spirit of the times seems to be toward greater honesty, higher standards of business morality and greater human sympathy and tolerance. Many people seem to doubt this because they read of the uncovering of scandals of various kinds and at election times they are often hearing of charges made by members of one political party against another. Also there are many rash speeches made in regard to the immorality of business by those who object to business on any basis. Most of these are based on lack of correct information.

The spirit of the times makes it possible to uncover cases of graft and dishonesty. This is a step in the right direction. Once we get to a point where the general public refuses to condone offences we are well on the road to better administration of public affairs. The average person is opposed to graft. A few are opposed to graft unless they themselves are able to share in the booty. The public conscience is happily strongly in the direction of betterment and greater human justice. This is in accord with the spirit of the times.

ALL-ROUND EDUCATION

In order to develop the right kind of citizenship we must have people in this country who are educated in regard to everything that is going on. They should know what Labor is thinking. To do this it is necessary to read the newspapers, the financial papers, the communist papers, the C.C.F. papers, and any other literature that is read by large numbers of the people.

It is not necessary to believe in any of the nostrums advocated but at the same time it is wise to keep informed on what is going on around us. All-round education in current affairs is most desirable for all citizens who have the welfare of the country at heart.

Trojans Win Over Ohio In U.S. Football

LOS ANGELES, Oct. 13:—University of Southern California Trojans scored a thrilling 13 to 12 victory over Ohio State Buckeyes on Saturday. It was the first invasion of the west by the Buckeyes in seventeen years and they were the favorites to win. A crowd of 65,000 fans witnessed the intersectional game. At half time the Trojans were leading 6 to nil.

In the East twenty thousand fans saw Army defeat Columbia 21 to 18.

Other important United States football games Saturday resulted as follows:

University of Southern California, 13; Ohio State, 12.

Army, 21; Columbia, 18.

Oregon State, 6; University of Washington, 3.

University of California at Los Angeles, 7; Stanford, 12.

Washington State College, 0; University of California, 27.

University of Oregon, 40; Gonzaga, 6.

Princeton, 7; Cornell, 20.

Charles Campbell, manager of the Noranda Hotel in the famous Quebec mining town of Noranda, is a visitor in the city today in the course of a trip to the coast. He arrived from the East on last night's train and will sail for Vancouver on the Prince George tomorrow night.

CLASSIFIED

FOR SALE

FOR SALE—A few large bundles of old newspapers, 2 for 25c.

FOR SALE—Monarch Range. Cheap for cash. In good condition. Apply 110 8th Avenue West. (238)

FOR RENT

FOR RENT—Renewed modern 5 room flat, 610 6th Ave. W. Apply Suite 4, Levin Apartments. (330)

FOR RENT—Modern Apartment, Harbor view. Apply Eby Apts., 4th Ave. E. (239)

FURNISHED Housekeeping Rooms. Apply 934 2nd Ave. West. (249)

MALE & FEMALE HELP

WE HAVE HELPED HUNDREDS TO OBTAIN positions as Letter Carriers, Postal Clerks, Customs Examiners, Clerks, and Stenographers, etc., and can help you. Write us for proof and free information. M.C.C. Schools Ltd., Winnipeg. Oldest in Canada. tf.

HELP WANTED

HELP Wanted for housework. Apply Mrs. H. O. Johnson, 446 4th Ave. E., between 3 and 5 afternoons or evenings. (238)

TREATMENTS

ELECTRIC Steam massage, especially good for lung and stomach trouble, nervousness, constipation, blood pressure, rheumatism, lumbago, neuritis and female troubles. Also for children's and other diseases. Mrs. Gammon, 427 5th Avenue East. Phone Blue 967. (239)

LAND ACT

Notice of Intention to Apply to Lease Land

In Prince Rupert Land Recording District of British Columbia, and situate on White Sand Island.

Take notice that Frank Waterman of Prince Rupert, occupation miner, intends to apply for a lease of the following described lands:—

Commencing at a post planted on one of the high cliffs on White Sand Island and being 300 feet from the S. E. corner of White Sand Island, and on its east side, thence 600 feet S. W.; thence 800 feet N. W.; thence 600 feet N. E.; thence 800 feet S. E. and containing 12 acres, more or less.

FRANK WATERMAN

Dated August 28, 1937.

REX

BOWLING ALLEY

Basement of Exchange Block

PHONE 658

LADIES' BOWLING

Our Gang, Telephone Girls, Annette's and Merchantettes are Winners

Our Gang and Telephone Girls won clean sweep victories over Blue Birds and Knox Hotel respectively in the Ladies' Bowling League last night while Merchantettes beat Rangers and Annette's defeated Big Sisters by scores of two to one in each case. High average scorer was Leah Basso - Bert of Annette's with 199.

KNOX HOTEL—	1	2	3
Beale	128	110	140
Vance	129	112	106
Scharffe	112	89	107
West	120	186	200
Low Score	76	43	75
Handicap	26	26	26
Total	591	566	654

TELEPHONES—	1	2	3
Johnson	88	53	100
McLeod	80	153	118
Eastman	101	86	89
Peachey	76	77	79
Anderson	107	43	75
Handicap	240	240	240
Total	701	652	692

RANGERS—	1	2	3
McFadden	115	160	67
Berg	131	134	125
Halberg	172	148	127
Stromrahl	162	154	166
Raybone	189	184	221
Handicap	104	104	104
Total	875	884	810

MERCHANTETTES—	1	2	3
A. Colussi	134	134	177
Madill	117	172	141
Halliday	209	87	166
Wilson	108	201	73
M. Colussi	116	189	167
Handicap	123	123	123
Total	807	906	847

BLUE BIRDS—	1	2	3
Pierce	158	137	195
Turgeon	212	125	121
Boulter	77	187	155
Hartwig	136	109	76
Keron	163		109
Croxford		140	
Handicap	17	17	17
Total	763	715	673

OUR GANG—	1	2	3
Ingram	166	106	92
Ciccone	119	112	187
Fitch	145	147	84
Gurvich	166	120	181
Smith	105	162	140
Handicap	84	84	84
Total	825	731	768

ANNETTE'S—	1	2	3
Stone	115	175	197
Basso - Bert	189	179	229
Johnson	143	192	170
Owens	159	136	179
P. Dickens	118	150	95
Handicap	32	32	32
Total	756	864	902

BIG SISTERS—	1	2	3
E. Dickens	110	144	165
B. Dickens	172	98	172
Alexander	97	106	79
Rothwell	90	90	140
Bond	115	110	152
Handicap	164	164	164
Total	748	712	871

The standing to date is as follows:

	W	L	Pts
Merchantettes	5	1	5
Our Gang	5	1	5
Rangers	4	2	4
Annette's	4	2	4
Telephone Girls		3	3
Big Sisters	2	4	
Blue Birds	1	5	1
Knox Hotel	0	6	0

JUNIOR CHAMBER OF COMMERCE IN ANNUAL MEETING

(Continued from Page One)

Mr. Little commended the Junior Chamber particularly for the publicity work it had carried on and its interest in civic affairs such as library, museum and hospital.

F. A. MacCallum

F. A. MacCallum, vice-president of the Senior Chamber, congratulated the new president and executive on their election. The Junior Chamber was of inestimable value to the community and was worthy of all support. Mr. MacCallum told of the recent Canadian Chambers of Commerce convention in Vancouver which he had attended. The Canadian Junior Chambers had also been in convention at that time and he had found brilliant young men among them. There should be no let-up in the activities of such bodies as the Chambers of Commerce, representing as they did the business interests, in public affairs. Politicians, Mr. MacCallum believed, did listen to what the Chambers of Commerce said.

R. G. Vander Sluys, the new vice-president of the Junior Chamber, urged an active interest of all members. There should be regular attendance and prompt payment of dues.

T. J. Williams, the secretary-treasurer, told of attending a meeting of the Vancouver Junior Chamber which was an active and alert organization.

In the matter of night police patrol, R. G. Vander Sluys reported he had been in conference with the chief of police and had been advised that there was no patrol after 4 a.m. After some discussion, it was decided to take this matter up with the Senior Chamber to consider whether it was advisable to press for more police protection.

William Bremner was welcomed as a new member of the Junior Chamber.

President Gilker announced appointment of A. S. Nickerson as chairman of the attendance committee and Martin van Cooten as editor of the bulletin for the ensuing year. Other committees will be announced later.

Before adjournment of the meeting, occasion was taken to express appreciation to the press for co-operation.

Hotel Arrivals

Knox

M. L. Clark, Georgetown; D. Hudema, Ecstall River; M. L. Davis, Edmonton; James Brown, B. Kolnes, Thor Solien and R. Petersen, city; W. Stevenson, Stewart; Mr. and Mrs. W. Andrews, Queen Charlotte; G. M. Isaacson, Petersburg.

Savoy

Mrs. A. Hanson and Nancy Delgren, Inverness; T. J. Kirkpatrick, Terrace.

Royal

A. Olsen, city; V. L. Evans, Toronto.

Prince Rupert

R. G. Johnson, Inverness; Lyon Lightstone and W. J. Wellwood, Vancouver; M. H. Molver, Petersburg; Charles Campbell, Noranda, Quebec; J. W. Cates and Al Radero, Detroit.

WAKE UP YOUR LIVER BILE—

And You'll Jump Out of Bed in the Morning Rarin' to go

The liver should pour out two pounds of liquid bile into your bowels daily. If this bile is not flowing freely, your food doesn't digest. It just decays in the bowels. Gas bloats up your stomach. You get constipated. Harmful poisons go into the body, and you feel sour, sunk and the world looks punk.

A mere bowel movement doesn't always get at the cause. You need something that works on the liver as well. It takes those good, old Carter's Little Liver Pills to get these two pounds of bile flowing freely and make you feel "up and up". Harmless and gentle, they make the bile flow freely. They do the work of calomel but have no calomel or mercury in them. Ask for Carter's Little Liver Pills by name! Stubbornly refuse anything else. 25c.

Aircraft Training

Now available under direct supervision of leading aircraft manufacturers. Those qualifying allowed transportation to school. If you want to get into this tremendous field write for new booklet, "More Planes." Explains this unusual opportunity for young men of Canada.

Aero Industries Technical Institute

Registration Department, Box 21 Daily News

Dr. Hugh Keenleyside, First Secretary of the Department of State of Canada at Ottawa, after having come west recently as far as Vancouver in company with Prince and Princess Chicibu of Japan who had attended the Coronation, arrived in the city from Vancouver on the Prince George this morning and will proceed by this evening's train on his return East. Dr. Keenleyside is the son in law of Mr. and Mrs. J. H. Pillsbury, formerly of this city an dnow of Vancouver.

What they're saying about MILLBANKS

"Jenkins, why do you smoke Millbanks?"

"Because, sir, they're naturally the only brand the master ever purchases!"

MILLBANK *The Quality* CIGARETTE

Folding

Metal Bridge Set

BUILT TO LAST

Extremely strong construction, advanced design, handsomely enamelled in a variety of color schemes, table and chair legs protected with plated glider feet, upholstered with genuine fabrikoid. Table dimensions—height 27 inches, top 30x30. Chairs fold with single movement. Chair backs form fitting, curved for correct posture.

Price, five-piece set **$18.00**

Table and chairs sold separately if desired.

Allowance for Your Old Furniture in Trade

Phone GREEN 916

Used Goods

Piano. Made by Mason and Risch

Organ. Made by W. Bell Co.

8-Tube Radio. Made by Bosh

National Encyclopedia

1 Set Books of Knowlege

Vanguard Waltham. 23 Jewels

ELIO'S

Furniture Exchange

Buys Everything—Sells Everything

Phone Green 916 Hours 9 a.m. to 5 p.m.

LOCAL NEWS NOTES

Moose Meeting Tonight. (238)

Canadian Legion B. E. S. L. half - yearly meeting tonight 8 o'clock. (238)

Charles Graham, inspector of mines, left on the Catala Sunday night for a trip to Stewart on official duties.

Clem Houldsworth of Stewart has received the appointment of customs officer at Stewart in succession to the late John McMillan who died recently.

Mrs. Watt's dancing classes for children Sat., October 16th at 2 p.m. Class for adults every Thursday at 8 p.m. Step dancing by appointment. Phone Blue 322. (238)

Miss M. E. Campbell, who is a member of the Port Simpson Hospital nursing staff, was a passenger aboard the Catala yesterday afternoon going through to Vancouver accompanied by her mother.

Just received new shipment of blouses. Mayfair. tf.

Father Gordon, parish priest of the Roman Catholic Church here, sailed Sunday night on the Catala for a trip to Stewart.

John O. Williamson returned to the city on the Catala Tuesday morning from a business trip to Port Simpson.

NOTICE

Everson's Ideal Cleaners wish to announce they have no connection whatsoever with any laundry. We specialize in Dry Cleaning only. (239)

James Morrice of Stewart, who has been visiting in Ottawa, New York and elsewhere in the south, is here aboard the Prince George today returning north. Mr. Morrice motored 8000 miles through Canada and the United States while away.

Mr. and Mrs. B. O. Erickson of Stewart will be in the city Thursday evening aboard the steamer Prince George enroute to Vancouver. Mr. Erickson is interested in the well known Rufus-Argenta mining property in the Portland Canal district.

Mr. and Mrs. Ted James and son returned to Big Missouri on the Catala Sunday night after a brief visit to the city. Mr. and Mrs. James recently celebrated their twenty-fifth wedding anniversary. Mr. James is mine superintendent at Big Missouri.

Rev. C. D. Clarke, former pastor of First United Church here and now supplying for a year in the pulpit of Victoria West Church in Victoria, arrived in the city from the south on the Prince George this morning and, on his return south, will be accompanied by Mrs. Clarke and family.

George A. Clothier, for many years resident mining engineer here for the provincial government and now in charge of the operation of a mining property on Chicagoff Island in Alaska, was here aboard the Princess Louise this morning returning north after a business trip to Vancouver.

The Prince Rupert Gyro Club was in regular monthly business session at today's luncheon. President Dr. H. N. Brocklesby was in the chair and there was a good attendance of members.

R. C. Parsons sailed Sunday night on the Catala for a trip to Stewart.

Mr. and Mrs. H. J. McDonald, who have been residing at Alice Arm, were passengers aboard the Catala yesterday going through to Vancouver.

The B. C. Gazette announces appointment as provincial elections commissioners for Prince Rupert of Mrs. Eleanor Barber, Mrs. Edith Annie Black, Edward Arthur Evans, Oscar Larsen, G. W. Rudderham, H. J. Smith and Alexander Wylie, all of Prince Rupert, and A. O. Morse of Jap Inlet.

Announcements

All advertisements in this column will be charged for a full month at 25c a word.

Presbyterian Tea, Mrs. R. W. Cameron, Federal Block, October 14.

United Anniversary Supper, Oct. 15.

W. A. Canadian Legion Bridge October 15.

Anglican Girls Tea, Mrs. Gibson's, October 21.

Parent Teachers telephone bridge, Friday, October 22.

C. C. F. Bazaar, October 23.

Toc H. Tea, Thursday, Oct. 28, 3 to 6.

Hill 60 Tea October 29.

Gyro Hallowe'en Masquerade Dance, October 29.

Baptist Tea, November 3.

Hyggas Bazaar, November 4.

Presbyterian Bazaar, November 4.

Sonja S. O. N. Bazaar, November 12.

Moose Carnival, November 17, 18, 19.

Toc H. Tea, November 24.

Cathedral Bazaar November 30.

GIRLS WHO HAVE NO BOY FRIENDS

Quick Easy Way to Get Charm

Girls who don't attract boy friends wonder why. Beautiful, perfect features are not the reason. Cleopatra and famous women were often ugly. Have nice skin, plenty of animation, and watch out for your figure—you'll be surprised how popular you are. So many girls have poor complexions—no life—their figure slipping, and don't realize it. Take "Fruit-a-tives" and you'll soon be amazed how different and how attractive you've become. It purifies your blood, makes the skin pores work, gets rid of waste and poisons, gives you new energy, prevents flabby tissue from forming. "Fruit-a-tives" gives you new charm. 25c., 50c.

FRUIT-A-TIVES LIVER TABLETS

With Winter Approaching

Puretest

MALT and COD LIVER OIL

A pleasant tasting vitamin Food medicine. Rich in natural A-B-D-G Vitamins so necessary for the health of children and adults.

1-Lb. jar .... 60c 2-lb. jar $1.00

Highest Potency

Halibut Liver Oil Capsules

Per Vial of 50 Capsules ..... 85c Per box of 100 Capsules ... $1.50

Ormes Ltd.

The Pioneer Druggists

The Rexall Store Phones: 81 & 82

Open Daily From 8 a.m. till 10 p.m.

Sundays and Holidays From 12 noon till 2 p.m., 7 p.m. till 9 p.m.

The Central Hotel
ROOMS and CAFE
Phone 51
For Best Household Coal
MRS. C. E. BLACK

Fresh Local Raw And Pasteurized Milk
VALENTIN DAIRY
PHONE—657

JOE: "That's the best bread I've ever tasted."

LILLIAN: "And it's the easiest I've ever made. It only took half the time and quarter the effort."

BREAD BAKING MADE EASY BY QUAKER METHOD

Just send the coupon below—and learn how you can make bread and rolls in half the time—with quarter the effort—with Quaker Flour and "The Quaker Easy Method of Baking".

Just think! No kneading. No overnight setting. No expensive failures.

Quaker will give you a new idea of flour quality. It's not just ordinary flour—but is especially milled by The Quaker Oats Company to meet the demand of Canadian housewives for a better, finer, all-purpose flour. It's guaranteed the best flour you can buy.

Quaker Flour Always the Same Always the Best for Bread, Cakes and Pastry

TAKE A TIP FROM THESE WESTERN WOMEN AND MAKE BETTER BREAD THE EASY QUAKER WAY

● "I wish I'd known about this marvellous method years ago. With The Quaker Easy Method of Baking, I find I can make more delicious bread and rolls in half the time, with half the trouble." — *Mrs. A. H. Elliott, Edmonton, Alta.*

● "The Quaker Easy Method of Baking with Quaker Flour is so simple . . . so quick. I wouldn't think of using any other method, especially when I get much better results, with half the time and trouble."—*Mrs. W. Metheral, Weyburn, Sask.*

● "The Quaker Easy Method of Baking with Quaker Flour is the greatest work and time saver I've ever tried. It's so simple, anyone can make delicious bread and rolls quickly and without chance of failure."—*Mrs. W. Dobson, Prince Albert, Sask.*

Valuable Baking Book FREE

The Quaker Oats Company, Dept. L-67 Saskatoon, Sask.

Please send me copy of booklet "The Quaker Method of Easy Bread Baking."

*Name*_____

*Address*_____

*Dealer's Name*_____

"I never dreamed electric cooking could be so FAST"

Many women think of electric cooking as slow, yet a modern electric oven heats to baking heat in a very few minutes. And, what's more, electricity KEEPS the oven at exactly the temperature you want for as long as you want it. Take bread-making, for instance . . . many recipes say to bake bread for 15 minutes at 425°, then 45 minutes at 375°. An automatic electric range can do that for you. All you need to do is put your pans of dough in the oven, set the controls and forget you are baking! Your electric range NEVER forgets. And that's only one advantage of electric cooking. A very important feature is economy . . . by actual test you can cook with electricity for less than half-a-cent per meal per person. Let us tell you more about electric cooking.

You actually turn time into money when you bake at home with an ELECTRIC RANGE — we can install one in your kitchen NOW on easy terms.

and it's—
• SAFE
• COOL
• CLEAN
• CONVENIENT
• TIME SAVING
• DEPENDABLE and MODERN

Electric Cooking is FAST and ECONOMICAL

Northern British Columbia Power Company Limited

Canadian Pacific

CANADIAN PACIFIC RAILWAY STEAMSHIPS COMMUNICATIONS HOTELS WORLD'S GREATEST TRAVEL SYSTEM

Trans-Atlantic Transcontinental Trans-Pacific

To Vancouver via Ocean Falls and Way Ports
Princess Adelaide every Friday, 10 p.m.

To Vancouver Direct
PRINCESS NORAH Oct. 29th.
PRINCESS LOUISE Oct. 6th 17th.

Connection at Vancouver with Canadian Pacific Services

Tickets and Reservations from
W. L. COATES, General Agent Prince Rupert, B.C.

HALIBUT

The source of Sunshine Vitamins A and D

Boiled Halibut with egg sauce is digestible, palatable, satisfying.

CANADIAN FISH & COLD STORAGE CO. LTD.

Prince Rupert, B.C.

The Early Autumn Sale

of

The Rupert Peoples Store and Cut Rate Shoe Store

ENDS SATURDAY OCT. 16TH

You have 3 More Days in which to benefit from our Great Reductions. Act Now!

We carry a full line of Jack & Jill Health Shoes for children and we Sell for Less

R. R. Nichol, assistant taxation commissioner for the Canadian National Railways with head quarters in Winnipeg, is paying a brief vist to the city, having arrived from the south on the Prince George this morning.

Mrs. E. Passmore and young son, who have been on a trip to Eastern Canada and the United States, returned to the city on the Prince George this morning.

BOOKS

For Fall Reading

These are the books that make book news wherever good books are read. Read these popular headliners in our Rental Library. All the books you can read for only 75c per month—one at a time—or $1.25 per month—2 books at a time.

Border Line	Masterman
Juan in China	Linklater
Storm Girl	Lincoln
How Sleeps the Beast	Tracy
Think of the Earth	Brooker
Sally Lunn	Walmsley
I Love You Again	Cohen
Felicity Greene	Brophy
And No Quarter	Walsh
Ace of Knaves	Charteris
Daphne Deane	Hill
Daniel Airlie	Hichens
The Falcon Cuts In	Drake
And So Victoria	Wilkins
The Heart of the Furnace	Williams
The Citadel	Cronin
John Cornelius	Walpole
You Can't Have Everything	Norris
Northwest Passage	Roberts
And More Also	Carfrae
John	Baird
Worth Wile	Wren
The Gods Arrive	Lewi

Membership in our Library will give you more pleasure for your money. 75c per month

McRae Bros. Ltd

Mrs. Bernard Lundahl
A.T.C.M.
VOICE PRODUCTION
Piano and Theory
431 Fourth Avenue West
Phone Green 994

Prince Rupert Electric Steam
Massage Treatment
For Rheumatism, Tuberculosis
Lumbago and Dyspepsia
Phone 281 K. Hayakawa
New Royal Hotel Room 12

MacKENZIE'S FURNITURE

75 Only—PAISLEY RUGS. 27x54 and 24x48.
While They Last. Priced at—
$1.00 and $1.25
PHONE 775

UNION STEAMSHIPS LTD.

Steamers Leave Prince Rupert for Vancouver:
T.S.S. CATALA EVERY TUESDAY, 1:30 p.m. Due Vancouver, Thurs. p.m.
T. S. S. CARDENA FRIDAY, 9:00 p.m. Due Vancouver, Sun. Midnight

If convenient please purchase tickets at office
Further Information Regarding Reservations and Tickets From
A. W. NEWMAN, Prince Rupert Agent, Third Ave. Phone 568

WHIFFLETS
From the Waterfront

Fishermen's Floats Have Big Population—Aerial Farestry Survey Plane Returns South

The fishermen's floats just east of the dry dock boasts quite a substantial population these days with some two hundred boats, mostly trollers, tied up there many with their owners living on board. Later some of these boats will be leaving to follow other winter pursuits, principally trapping. There are probably more boats tied up at the fishermen's floats just now than there have ever been at one time previously.

Armour Salvage Co.'s general service boat Daly, Capt. Albert Ericksen, after having been on a salmon packing charter out of Namu cannery during the summer, returned to port Saturday night. The Algie, another of the Armour boats, is still packing for Namu and is not expected back for some time.

After having been engaged in aerial forestry survey on the Queen Charlotte Islands for a month or so for the provincial Forest Branch, Pilot E. C. W. Dobbin left here at noon Monday on his return to Vancouver with his Waco seaplane. His work on the Islands had been hampered and delayed considerably by unfavorable weather which also deferred his departure from here for the south. Gerry Andrews of Forest Branch headquarters at Victoria was the official of the department in charge of the aerial forestry survey of the Islands from Pilot Dobbin's plane. He returned south last week by steamer.

With a fair-sized list of passengers, C. N. R. steamer Prince George, Capt. Edward Mabbs, arrived in port at 10:30 this morning from Vancouver, Powell River, Alert Bay and Ocean Falls and will sail at 4 o'clock this afternoon for Anyox and Stewart whence she will return here tomorrow evening southbound.

Up to October 1, according to official figures released yesterday in Seattle by the International Fisheries Commission, halibut production from Area No. 3 for the present season had reached a total of 21,928,000 pounds as compared with 19,250,000 pounds at a corresponding date last year. The quota for Area No. 3 this year is 24,600,000 pounds which, it is expected, will be exceeded by some 500,000 pounds by the time that fishing ends on October 19.

Capt. Ingvald Hansen, owner and skipper of the Seattle halibut schooner Pioneer, who is well known at Prince Rupert, is in hospital at Seward, Alaska, suffering from a wrenched back sustained while operating a winch aboard the boat at sea. The Pioneer made a special run in from the banks to Seward to put Capt. Hansen ashore.

The J. H. Carson Co. now has its first carload of dogfish liver, amounting to some fifteen tons, ready for shipment to Seattle whence it will be consigned east for use in the manufacture of animal food.

Three western halibut vessels sold catches from Area No. 3 in Seattle on Saturday. They were the Wizard, Coolidge and Radio which had 115,000 pounds between them. Prices averaged 12c and 9c.

R. G. Johnston, manager of Inverness cannery, is in town from the Skeena River today on business. He arrived last evening and will be going back to the cannery on this evening's train. With Mrs. Johnston, he plans to leave Inverness a week from next Tuesday on the Catala for Victoria to spend the winter. Bob, who is the highly popular dean of north coast cannery operators, confided to a Daily News representative this morning that he would much rather stay in these parts than go south but the headquarters of his outfit is in Victoria and to the sleepy Capital he must go. He is well satisfied, under the circumstances, with the pack he made this year at Inverness.

With three carloads of frozen salmon and halibut for transshipment East over Canadian National Railways, Northland Transportation Co.'s motorship Northland, Capt. Len Williams, arrived in port at 4 o'clock yesterday afternoon from Ketchikan and, after discharging, sailed at 9 p.m. for Seattle.

Frank Waterhouse freighter Northholm arrived in port at 5 o'clock this morning from Vancouver and is discharging general cargo at the Canadian National wharves.

Making her final voyage of the season on the Alaska route, C.P.R. steamer Princess Louise, Capt. S. K. Gray, arrived in port at 8 o'clock this morning from Vancouver and sailed at 10:30 for Skagway and other northern points whence she is due back here southbound next Sunday afternoon. The Louise had a light list of only about forty passengers on board. One disembarked here and half a dozen went north aboard her. After this voyage she will be replaced for the winter by the steamer Princess Norah. To handle a large volume of passenger business out of Skagway, the Princess Norah will make a special Alaskan voyage next week, going direct from Vancouver to Skagway and calling here next Tuesday afternoon southbound.

NEW ROYAL HOTEL
J. Zarelli, Proprietor
"A HOME AWAY FROM HOME"
Rates $1.00 up
50 Rooms Hot & Cold Water
Prince Rupert, B.C.
Phone 281 P.O. Box 196

COAL
TO PLEASE EVERYBODY
Satisfaction Guaranteed
Famous Edson Alberta Coal
Bulkley Valley Coal
Vancouver Island Coal
Prince Rupert Feed Company
PHONE: 58 and 558

ORIENTAL DETECTIVE

"Think Fast, Mr. Moto" and "Nobody's Baby" Showing at Capitol Theatre Here

A new kind of detective story, "Think Fast, Mr. Moto," and an attractive music and dancing picture, "Nobody's Baby," comprise a double bill program on the screen of the Capitol Theatre here for the middle of this week.

"Think Fast, Mr. Moto" is a screen adoption of one of the J. P. Marquand tales of the Japanese detective which have been running in the Saturday Evening Post. Peter Lorre heads the cast. Strange events in San Francisco's Chinatown place the amazing detective on the trail of a criminal band that has had international police at their wits' end. The locale moves across the Pacific Ocean from dens of iniquity in 'Frisco to similar places in Shanghai. Intertwined with the mystery is a romantic angle. A series of rough and tumble jiu jitsu contests climax the film by exposing the members of the gang.

Patsy Kelly and Lyda Roberti comprise a new team in the musical comedy "Nobody's Baby." It is a well turned out production with lavish sets and hilarious situations. Rosina Lawrence's singing and personality add much to the general attractiveness, it is said. Lynne Overman, Robert Armstrong and Don Alvarado are other important members of the cast.

Don't let rheumatic pains make your life miserable. Poisonous acids from faulty kidney action are probably the cause. Gin Pills drive out these poisons by toning up the kidneys so they can filter the blood properly. "Prove their merit through their use!"
276
GIN PILLS FOR THE KIDNEYS

THE SEAL of QUALITY

GOLD SEAL
Fancy Red Sockeye
PINK SEAL
Finest Pink Salmon
Packed by the only salmon canning company with an all the year round payroll in Prince Rupert

Farewell Surprise Party On Saturday

Friends Gather to Honor Mrs. Modin Jensen Who is Leaving For Vancouver

A delightful surprise party was held Saturday night in honor of Mrs. Modin Jensen, 416 Sixth Avenue East, who will be leaving next week for Vancouver to take up future residence. The early part of the evening was spent in playing cards, prize-winners being Mrs. Anskar Wick and Mrs. Modin Jensen. As a farewell gift, a pretty vanity set was presented to Mrs. Jensen by Mrs. Chris Jensen. Delicious refreshments, brought by the ladies, were served.

Those present were Mrs. Modin Jensen, Mrs. H. Holkestad, Mrs. E. Jensen, Mrs. Nels Luth, Mrs. R. Skog, Mrs. B. Jensen, Mrs. P. Liland, Mrs. J. Wick, Mrs. E. Arnott, Mrs. P Andersen, Mrs. J. Ellertsen, Mrs. O. Kildal, Mrs. J. Jerstad, Mrs. A. Wick and Mrs. Chris Jensen.

Women's Auxiliary Tea And Sale Held

Affair Yesterday at Home of Mrs. C. C. Mills is Successful

A successful tea and sale of home cooking was held yesterday afternoon by the Woman's Auxiliary to St. Andrew's Cathedral at the home of Mrs. C. C. Mills, Musgrave Place. Many ladies called to lend their patronage to the affair and were received by Mrs. Mills and Mrs. Thomas Andrew. The rooms were tastefully decorated with sweet peas.

The tea room was in charge of Mrs. J. G. Johns and Mrs. W. J. Nelson and Mrs. W. H. Tobey poured. Serviteurs were Mrs. W. C. Aspinall, Mrs. William Cruickshank, Mrs. A. L. Holtby, Mrs. S. D. Johnston, Mrs. A. E. Parlow and Mrs. A. G. Rix. Acting as cashier was Mrs. F. A. MacCallum.

The home cooking table was in charge of Mrs. F. M. Good and Mrs. J. H. McLeod.

SERVICE SPECIALS
WEDNESDAY 13th to WEDNESDAY 20th

BUTTER— First grade 3 lbs.	96c
BACON—Good quality. Lb.	35c
CHEESE—Canadian. Lb.	23c
TOMATO JUICE—R.C. 4 tins	25c
SOUP—Tomato and Vegetable Tin	9c
2 Pkgs. TAPIOCO and 1 Pkg. COCONUT	29c
PORK AND BEANS—R. C. Tall size. 3 tins	25c
Apples From Terrace	
GRAVENSTIEN and WEALTHIES— 5 lbs. for 25c Box	$1.50
CONCORD GRAPES— Basket	58c
MANITOBA HONEY— 5-lb. pails	65c
McINTOSH REDS—Faced and filled. 4 lbs. for	25c
BOX	$2.00
ONIONS— 5 lbs.	23c
BROKEN WALNUTS— Lb.	26c
LIBBY'S SPAGHETTI— Tin	10c
KELLOG'S CORN FLAKES— 3 pkgs. and 1 bowl for	29c
LIBBY'S KETCHUP— Bottle	18c
NABOB COFFEE— Lb.	40c

FRESH TERRACE PRODUCTS Arriving Every Train
CABBAGE, TURNIPS, PARSNIPS, BEETS—See us about them.
Special Attention Given to Out of Town Orders
Rance & Hardy

CAPITOL
Wednesday and Thursday
GRAND DOUBLE BILL
(1st Show 7 p.m. 2nd Show 9:
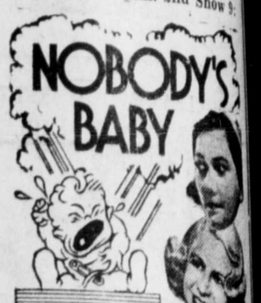

HAL ROACH'S Full-Length Laugh-and-Music Show!
with Patsy KELLY
Lyda ROBERTI
Lynne OVERMAN
Robert ARMSTRONG
Rosina Lawrence
Don Alvarado
Jimmie Grier's Orchestra and The Rhythm Rascals
The Avalon Boys
As M-G-M RELEASE
Also Pete Lorre with Thomas Beck and Virginia Field
in the lightning-swift, mystery adventure
"THINK FAST, MR. MOTO"

LADIES
You Are Invited to Call and Inspect Our
New Stock of
COATS
Just Arrived Today
They are the very latest thing in furs — smart and rich. Prices on these are very moderate, something to suit every purse.
There are Persian Lamb, Krimmera, Bombay Lamb, Civet Cat and other varieties of fur. Try them on and see how fine they look.
Good Discount for Cash
GOLDBLOOM
THE OLD RELIABLE

KNOX — KNOX
WHO'S THERE?
People Who Want The "BEST FOR LESS"
GOOD MEALS and CLEAN COMFORTABLE ROOMS
DAILY—WEEKLY or MONTHLY RATES
KNOX HOTEL
R. Brasell N. M. Brasell

Hyde Transfer
Phone 580
DRY WOOD
JASPER COAL
Furniture Moving
Light Delivery
315 SECOND AVE.