Today's Weather
(8 A.M.)

Prince Rupert—Clear, calm; barometer, 30.04; sea smooth.

The Daily News

NORTHERN AND CENTRAL BRITISH COLUMBIA'S NEWSPAPER

Tomorrow's Tides

High	0:30 a.m.	20.3 ft.
	13:10 p.m.	19.5 ft.
Low	7:03 a.m.	3.2 ft.
	19:15 p.m.	5.6 ft.

Vol. XXVI., No. 194. PRINCE RUPERT, B.C., FRIDAY, AUGUST 20, 1937. PRICE: 5 CENTS

PROVINCIAL LIBRARY
31 Mar 38
165
PARLIAMENT BLDGS.

Quarter Of Shanghai Is Ablaze

Mussolini Sees British Accord

Rapprochement With London is Possible In Opinion Italy Premier

Address at Palermo is Peaceful with One Exception—Declares Bolshevism or Anything Similar Will Not Be Tolerated in Mediterranean

PALERMO, Italy, August 20: (Canadian Press) — Premier Benito Mussolini told two hundred thousand Italians today that "a lasting rapprochement with England can be reached." The Premier said Italy is disposed to give collaboration on all problems touching on the political life of Europe. The address, except for one declaration, was an expression of peaceful intentions. The exception was the assertion: "We will not tolerate Mediterranean Bolshevism or anything similar."

Naas Indian Is Blown Seaward

Friday the Thirteenth Unlucky For Sam Lincoln But it Might Have Been Worse

ARRANDALE, Aug. 20:—Last Friday the Thirteenth may have been somewhat unlucky for Sam Lincoln, native fisherman of Arrandale, but it might have been worse at that. Lincoln is safe back at Arrandale after having been blown out of Wales Passage by a heavy north wind when his engine broke down. He was rescued by one of four boats which were sent out to search for him after he had been missing for a day.

Lincoln was unable to run his engine so he started in to row but could make little progress against the wind. One of the rescue boats finally found him and took him to Arrandale.

Quebec Rayon Plant Is Being Reorganized

Capital To Be Increased and Output Capacity Changed From 300 Tons to 600 Tons

NEW YORK, Aug. 20:—Brown Company, largest rayon pulp manufacturers in the New England states and at La Tuque, Quebec, which as a result of the depression has been in the hands of a liquidator for some time, is to be reorganized and the Quebec plant increased from 300 tons capacity to 600 tons. The sum of $12,500,000 is to be raised to pay for the new plant, pay the debts of the company and provide working capital.

Today the company is earning twice as much as is necessary to provide the interest on the bonds and the increase in output will increase its earning capacity.

Control of the company will pass into new hands. The plant, which formerly cost $16,000,000, has timber limits ample to provide sustained or perpetual supply of wood for the increased plant at Quebec.

The money for the recapitalization is to be raised in Canada.

BIG 'QUAKE IN MANILA

Damage and Panic in Phillipine Islands Metropolis But Lives Lost

MANILLA, August 20: (Canadian Press)—Two sharp earthquakes threw Manila into darkness early today.

Residents fled from their homes and hotels into darkened streets.

Many fires, started by the worst shock in forty years, added panic.

Several large buildings and a number of churches were damaged.

There were many injuries but no deaths are reported.

Vancouver Wheat

VANCOUVER, Aug. 20: (CP) —Wheat was down to $1.21 on the Vancouver market today.

BAR SILVER

NEW YORK: (CP) —Bar silver was unchanged at 44¾c per fine ounce on the New York metal market today.

Departure of Soldiers From Tokyo to China As Well As Other Oriental Impressions

Miss Edna Wilkinson Writes Interestingly of Her Visit to Japan to Attend Convention of Teachers in Japanese Capital

Writing to a local friend, Miss Edna Wilkinson, exchange teacher from England who spent last year here as a member of the staff of Booth Memorial School, gives some interesting impressions of a visit to the Orient to which she went from here to attend an international teachers' convention in Tokyo. "One cannot fail to be impressed by the efficiency of the conference arrangements," writes Miss Wilkinson from Tokyo. "I am filled with admiration for the treatment which is given us and for the unfailing kindness and courtesies that are shown. Everywhere we have free transit, free literature and free entertainments. Invitations are so numerous that we cannot hope to accept more than about a third of them.

"Last night we were taken to a leading theatre to witness a performance of classical drama. The costumes were gorgeous after the manner of that particular school of acting. The play seemed to be over-acted but I was quite enthralled by it. Normally the performance takes about five hours but this lasted exactly two. It was quite different from anything I had ever witnessed. The stage was enormous. The orchestra and singers sat on the stage at the sides or at the back. Singers chanted in queer monotones all the way through to the accompaniment of drums, flutes and a strange instrument rather like a guitar and called a sameset. The lights in the body of the theatre stayed on all the time. An extension of the stage passed right through the audience to the back. On this extension one of the actors made his appearance passing through the audience on his way to the main part of the stage.

Tokyo Modern City

"Tokyo, like every other large city and it is the third largest in the world, is full of huge buildings, the type of which can be seen anywhere else in the world. It is in the smaller cities and in the rural areas that the traveler sees Japan proper—narrow streets, shops open to the street, houses huddled together and the streets packed with traffic ranging from modern cars to rickshaws and bullock carts. The kimona is everywhere—worn much more extensively than I imagined. Men look quaint in kimonas, wooden shoes and straw hats. It seems quite in keeping that they should

(Continued on page five)

CRISIS IS SOON OVER

President Rafael Franco of Paraguay Yields to Demand to Reform His Cabinet

ASUNCION, Paraguay, August 20: —Following the occupation of this capital city of Paraguay by military forces with the support of navy, the cabinet of President Rafael Franco complied with the demand that they resign. Yeilding to the military pressure, the President took refuge in the military academy but Col. Parades, leader of the uprising, said Franco would be invited to remain as President.

SEVEN PERSONS KILLED WHEN RUNAWAY COAL CARS HIT EXPRESS

Seven persons were killed and 10 injured when the Ocean Limited, crack Montreal-Halifax express collided head on with eight runaway coal cars at Springhill Junction, N.S. The coal cars were being shunted about the railway yard there when eight heavily loaded cars moved out on the main track and evaded all efforts of an engineer to catch them with an engine. The engine and three cars of the express were thrown from the tracks by the crash. The engine which received the brunt of the head-on crash is shown above, the front caved in and lying on its side. The engineer, an express messenger and five alleged tramps riding the "rods" were killed.

Chinese Are Holding Invaders Back All Along Line--American Sailor Killed Aboard Flagship

Cruiser Augusta Hit by Anti-Aircraft Shell—General Offensive Launched to Drive Conquerors Out of North China

SHANGHAI, August 20: (Canadian Press) — One fourth of Shanghai was ablaze today as Chinese aircraft struck savagely at Japanese properties along the Whangpoo River and Chinese artillery blasted at Japanese defense lines. Foreign property suffered heavily as the second Shanghai battle within a week became increasingly destructive of life and wealth. The whole Pootung waterfront, teeming industrial area across the river from the heart of Shanghai, is in flames. A large section of Hongkew district to the north is burning furiously.

Chinese forces are, apparently, holding the Japanese along the river banks to the northeast. Chinese artillery repulsed a Japanese effort to land a flanking detachment at Liuho, twelve miles to the northwest.

One United States sailor was killed and eighteen wounded when an anti-aircraft shell of undetermined origin struck the after deck of the cruiser Augusta, flagship of the United States Asiatic fleet.

From Peiping it was reported that Chinese armies had launched a general offensive to wrest North China from the would-be conquerors.

While two parallel columns struck northward against Peiping and Tientsin, a third Chinese Army was holding the Japanese at bay in the Great Wall pass just north of Nankow, reports of yesterday that the pass had been penetrated being denied today.

A Japanese air raid on a airdrome at Nanking this morning resulted in the destruction of a hanger and four planes.

Counter Attack On C.I.O. Planned

American Federation to Organize and White Collar Workers

WASHINGTON, August 20:—The American Federation of Labor plans to start a counter attack on C.I.O. organizing efforts among agricultural and white collar workers, President William Green announced.

TODAY'S STOCKS
(Courtesy S. D. Johnston Co.)

Vancouver

B. C. Nickel, .16.
Big Missouri, .52½.
Bralorne, 7.35.
B. R. Con., .02.
Aztec, .10.
Cariboo Quartz, 1.60.
Dentonia, .13½.
Dunwell, .02.
Golconda, .08½.
Minto, .08.
Meridian, .01.
Fairview Amalg., .06.
Noble Five, .06¼.
Pend Orielle, 4.00.
Pioneer, 3.90.
Porter Idaho, .05.
Premier, 2.25.
Reeves McDonald, .83.
Reno, .92.
Relief Arlington, .25.
Reward, .08.
Salmon Gold, .07¾.
Taylor Bridge, .0b¼.
Hedley Amalg., .05.
Premier Border, .02.
Silbak Premier, 1.95.
Congress, .03.
Home Gold, .02½.
Grandview, .20.
Indian, .02.
Quatsina Copper, .05.
Quesnelle Quartz, .09.
Whitewater, .14.

Oils

A. P. Con., .33.
Calmont, .55.
C. & E., 2.41.
Hargal, .18½.
McDougall Segur, .24.
Mercury, .29½.
Okalta, 1.57.
Home Oil, 1.85.
United, .20½.
Weymarn, .10½.

Toronto

Beattie, 1.25.
Central Patricia, 2.80.
Gods Lake, .66.
Lee Gold, .03.
Little Long Lac, 5.30.
McKenzie Red Lake, 1.32.
Pickle Crow, 5.65.
Red Lake Gold Shore, .35.
San Antonio, 1.62.
Sherritt Gordon,, 2.80.
Smelters Gold, .03.
McLeod Cockshutt, 1.92.
Oklend, .17.
Mosher, .22.
Gilbec, .01½.
Madsen Red Lake, .70.
Stadacona, 1.31.
Frontier Red Lake, .09.
Francoeur, .68.
Manitoba & Eastern, .03¼.
Rubec, .02½.
Thompson Cadillac, .51.
Bailor, .02.
Bankfield, .75.
East Malartic, 1.15.
Preston East Dome, 1.25.
Hutchison Lake, .15.
Dawson White, .11.
Rajah Red Lake, .07.
Aldermac, 1.15.
Kerr Addison, 2.46.
Uchi Gold, .90.
Martin Bird, .54.

Authority Of Ottawa Challenged

EDMONTON, August 20: (Canadian Press)—Authority of the Dominion government to disallow provincial legislation is challenged in a telegram sent to Prime Minister W. L. Mackenzie King by Premier Aberhart in reply to notification from federal authorities that three Alberta acts with respect to banking in the province had been disallowed. Copies of the telegram, ordered to be sent following a cabinet meeting yesterday were released by Premier Aberhart.

Halibut Sales

Summary

American — 47,000 pounds, 9.6c and 7c.

Canadian — 39,000 pounds, 8.2c and 6c, and 8.7c and 6c.

American

Prosperity, 25,000, Cold Storage, 9.6c and 7c.

Arne, 22,000, Booth, 9.6c and 7c.

Canadian

Tramp, 16,00, Cold Storage, 8.2c and 6c.

Helen II., 23,000, Atlin, 8.7c and 6c.

BALANCING OF BUDGET

Believe That President Roosevelt Has Chance of Achieving It

WASHINGTON, Aug. 20:—President Roosevelt has conferred with treasury officials in the last few days on the federal budget, leaving with them a strong impression that he is trying in earnest to accomplish his goal of a balanced budget in the present fiscal year. Despite the shadows cast by a current deficit of nearly 280 million dollars, and the fact that the national debt probably will pass the thirty-seven billion dollar mark this week for the first time in the country's history, treasury officials regard the prospects for a balanced budget as bright.

Today's Weather
(Government Telegraphs)

Terrace—Cloudy, calm, temperature, 60.
Aiyansh—Clear, calm, 56.
Alice Arm—Cloudy, calm, 56.
Stewart—Raining, calm, 58.
Hazelton—Cloudy, calm, 58.
Smithers—Cloudy, calm, 64.
Burns Lake—Clear, calm, 56.

MINISTER IS BLAMED

Japanese Ambassador to Moscow Charged with Anti-Red Activity —More Spies Executed

MOSCOW, August 20: (Canadian Press)—The Japanese ambassador to Russia, Mamoru Shigemitsu, is accused by Prava, official Communist party newspaper, of abusing his diplomatic rank by spreading anti-Communist propaganda secretly in the Soviet capital.

At the same time the newspaper Soviet Siberia reported the execution of thirty-four convicted spies and wreckers at Irkutsk after military trials on charges of terrorist activity for the Japanese intelligence service.

COMMUNIQUE WAS BLUNT

Portugal Does Not Mince Matters In Break With Czecho Slovakia

LISBON, Portugal, August 20: (Canadian Press)—The communique of the Portuguese government today to Czecho Slovakia breaking off diplomatic relations bluntly attributed the Praha government's reluctance to permit a Czecho Slovakian armament firm to supply a machine gun order to Portugal to Portugal's attitude on the Spanish war.

School Shoe Specials

CHILD'S CALF OXFORDS— Sizes 8 to 10½. From **$1.45**

MISSES' CALF OXFORDS— Sizes 11 to 2. From **$1.75**

YOUTHS' MENNONITE STORM CALF BOOTS— 11 to 13½. Specially Priced **$2.45**

BOYS' MENNONITE STORM CALF BOOTS — 1 to 5½. Specially Priced **$2.75**

Whole Range of Jack and Jill Shoes

FAMILY SHOE STORE LTD.

The Home of Good Shoes

THE DAILY NEWS.

PRINCE RUPERT - BRITISH COLUMBIA

Published Every Afternoon, Except Sunday, by Prince Rupert Daily News, Limited, Third Avenue

H. F. PULLEN - - - Managing-Editor

SUBSCRIPTION RATES

City delivery, by carrier, yearly period, paid in advance	$5.00
For lesser periods, paid in advance, per week	.10
By mail to all parts of British Columbia, the British Empire and United States, yearly period, paid in advance	3.00
By mail to all other countries, per year	6.00

DAILY EDITION Friday, August 20, 1937

THE OPPOSING FORCES

Now that the Sino-Japanese war seems to be fairly launched, although war has not yet been officially declared, it is interesting to compare the relative strength of the two nations involved. The peace time Japanese army numbers something like 300,000 men and there is in Japan something like two and a quarter million reservists who have been trained and who from time to time can be called to the colors. Japan could easily place half a million men in the field.

China is said to have a million and a half men available for military service but it is doubtful if more than a million of these could be depended upon by the central government. Actually less than 200,000 are well equipped and properly trained. The difficulty in China has been to keep the soldiers properly equipped and fed and trained by officers who understand actual warfare.

In artillery the Chinese are hopelessly deficient. The guns have come from different countries and they use different kinds of shells which it is difficult to provide. Chinese cavalry are not as well mounted as their opponents and neither are they as well armed. The Chinese are not as well equipped with tanks as their enemies.

On the sea the Japanese are all powerful, for the Chinese navy is a negligible quantity. In the air the Chinese have a powerful force but they have never had to use the planes against anything but a few bandits and it remains to be seen how they will function. The same may be said of the Japanese. The difficulty with the Chinese air force is the same as with the artillery. The planes have mostly been manufactured abroad and there are so many different types of planes that it is difficult to supply parts as required. There are British, Italian, German, French and American models and mechanics find it difficult to transfer from one to the other. A blockade by the Japanese navy would soon reduce effectiveness of the Chinese air force.

With all these factors against the Chinese, it must be remembered that China is fighting on her own ground and that she cannot be starved into submission. She has unlimited resources of men upon which to draw and already more and more are being trained for war. If the Japanese kill twice as many Chinese as they lose themselves they still stand to lose in the long run because the Chinese have so many to draw upon. Much depends upon the morale of the troops and there must be victories to keep up this morale. If the Chinese can win occasional battles they may eventually tire out the invaders.

Where Japan scores is in the fact that she is a nation of warriors with a background of military achievement behind her. China is naturally a peaceful nation and only the exigencies of the occasion, the desire to save their country from the invader and to build up a united China, induced them to fight. The soldier is not held in high repute in that country and for that reason it is difficult for them to build up that military spirit which is necessary to achieve great victories. The lack of a real national spirit is strongly against them.

It is too early yet to make any prophecies in regard to the possible outcome of the war. The changes which have taken place in China during the last few years have yet to be evaluated.

LONDONERS LINE UP FOR BUS DURING STRIKE

Eager to catch one of the few buses still running in London during the current strike of busmen, this clique of Londoners is shown lined up to file into the omnibus. Striking busmen rejected an agreement of the company on the eve of the coronation forcing millions of citizens and visitors to use the underground railways during the elaborate ceremonies.

Man in the Moon

Now that we have the post office and the pulp mill, why not try to get something really big?

They say the only thing wrong with Hales is the lack of a proper water supply and the need of a better class of settler.

When the magistrate asked the contestants why they did not settle out of court, they said they had tried several times but the police always stopped them.

The principal parts of the verb "swim" are "swim, swam, swum." Then what are the principal parts of the verb "dim?"

The most deadly poison in the world is said to be embalming fluid. You're dead before it touches you.

Mrs. Jones: "Does your husband object to cats?"

Mrs. Schmitt: "I should think he does! He says that I feed all the cats in the neighborhood . . . . Won't you stay for tea?"

At the beginning of the season, many people dreamed of the days when they would go camping. Now that the season is nearing a close they are wondering why they went camping.

Kippered herring are fine for breakfast but I hate to kipper myself over a camp fire with the flies busy on the part of the anatomy where the smoke does not touch.

Jake has a mean disposition. He says the pulp mill will spoil the town and he intends to get out the moment he sees work begin on it.

The difficulty with Jake is he is so used to hearing people grumble that he can't live without it. He goes down town and he hears the merchants grousing because there is no business. He goes to the waterfront and he hears the fishermen grumble because there is no money in fishing and the bit they get is taken from them by the merchants who charge outrageous prices. Then he goes home and his wife grumbles because he spends all his time meddling with other folks affairs.

"What are you doing here?" asked the mistress of the house, haughtily. "Aren't you the man I saw in prison last week?"

"Yes, mum," replied the ex-prisoner. "I'm returning the call."

Little Betty Junior had attended a talk by a returned missionary.

"What did he tell you about the heathen?" asked their grandmother.

"Oh, he said that they were often very hungry, and when they beat on their tummums, it could be heard for miles."

Burns Lake Has Newspaper Again

Advance Makes Its Initial Appearance—Attractive and Newsy

A new district newspaper has made its appearance in the Burns Lake Advance published in that interior town. It is weekly, appearing each Saturday. Rev. Frank Bushfield is the editor. The first issue dedicated to the visit of Lord Tweedsmuir to the district, is newsy, bright, and well printed. There also appears to be a good representation of the essential local advertising.

Hyde Transfer

Phone 580

DRY WOOD
JASPER COAL
Furniture Moving
Light Delivery

335 SECOND AVE.

Reach the most people in city and district with an advertisement in The Daily News.

for SPRAINS

Rub Minard's in gently. It penetrates, eases ligaments, allays inflammation, soothes, heals.

Puts you on your feet!

MINARD'S "KING OF PAIN" LINIMENT

Bernice Palmer says . . .

Another old timer has bade Prince Rupert adieu. Many have passed on since I left and each has left behind some indelible influence on the community and to each of us who remain some memory not necessarily shared by others but far reaching in its effect. We all know of the business or social influence the different pioneers have wielded but I wonder how many give full credit to the other side of their great work? To the little things which at the time might seem so small, but that are still doing their part in the moulding of some character? An influence that even death cannot mar?

The courageous example of Mr. Rochester for instance. I have been away from Prince Rupert for a long time and many waters have passed under the bridge in the years, but my brightest memory of Mr. Rochester is of a man sitting behind the window of the hotel with a cheery smile to all who passed. Very often I stepped in as a young working woman and talked with him and drew courage and strength from his cheery smile. And not once did he ever mention his own pain. And it was Mr. Rochester who gave me my first "job." Filled with an ambition to make a name for myself in big business and with a sure-fire get-rich-quick scheme, I called on Mr. Rochester when he first took over the Prince Rupert Hotel and offered to keep him supplied with mint for sauce at the rate of 10c a day. Smiling Mr. Rochester agreed to this arrangement and shaking my hand said, "Just in case you can't make it every day, Miss Palmer, we will pay you each time you deliver." No one had called me Miss Palmer. I was just Bernice to everyone still and how my chest expanded and my ego swelled. For a long time after even the mint gave out, I made a point of passing Mr. Rochester, and he never failed to smile and flatter me with a "Good afternoon Miss Palmer." I always saw his smile.

And there is many a person in Prince Rupert now—and many of us who have left—who remember Mrs. Ward for the grand hospitality of her home. There was one particular winter when we must have tried her good nature rather severely. I realize that now as I am older—but she was always willing to lend her house for a party and I like to believe that those young people who enjoyed the many dances and informal meetings in that home were better men and women as years went by for the health influence of these gatherings. She realized that young people needed entertainment and a small town, especially in those days, had very little to offer. No mention though, was made of this great contribution to the young folks in her obituary.

And so it goes. There are so many whose true worth lay not so much in what the world calls prominence but in the little contributions to humanity that only you and I remember.

They were the grown-ups of yesterday. We are the grown-ups of today. There is an old saying that not one of us is so small that we do not cast a shadow. May our shadow also leave some pleasant memories long after we are gone.

CHEERIO!

Oakland, California.

C. N. R. Trains

For the East—

Mondays, Tuesdays, Wednesdays and Fridays ..... 4 p.m.
Fridays ..... 11 a.m.

From the East—

Sundays, Tuesdays and Thursdays ..... 10:45 p.m.
Mondays and Saturdays 1:30 p.m.

WALKING THE STREET
because he
COULDN'T COMPETE

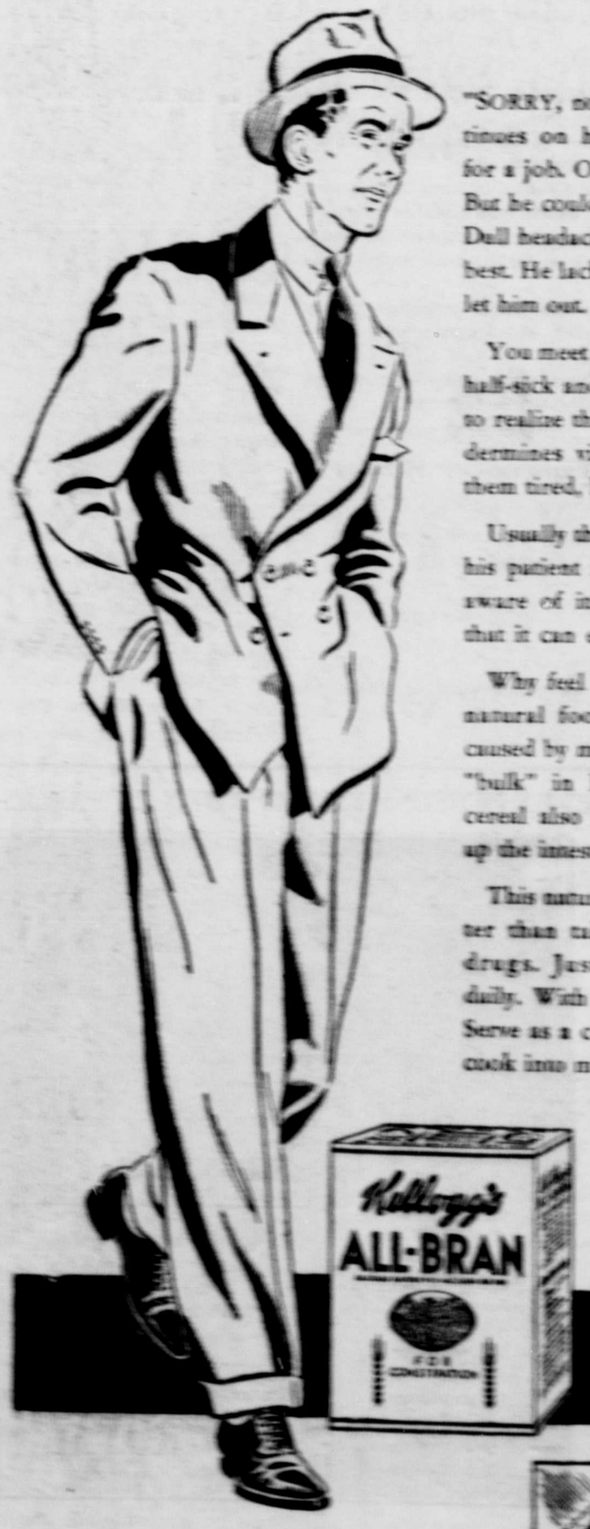

"SORRY, nothing today," and Jim continues on his weary round of looking for a job. Once he had a good position. But he couldn't keep up with the others. Dull headaches kept him from doing his best. He lacked pep and "drive." So they let him out.

You meet a lot of men like Jim. They're half-sick and don't know why. They fail to realize that common constipation undermines vitality and vigor . . . keeps them tired, listless, without ambition.

Usually the first question a doctor asks his patient is about constipation. He is aware of its weakening effects, knows that it can even lead to serious disease.

Why feel badly half the week when a natural food corrects constipation—caused by meals low in "bulk"? Get this "bulk" in Kellogg's ALL-BRAN. This cereal also furnishes vitamin B to tone up the intestines, and iron for the blood.

This natural food laxative is much better than taking weakening pills and drugs. Just eat two tablespoonfuls daily. With each meal, in severe cases. Serve as a cereal with milk or fruits, or cook into muffins, breads, etc.

Kellogg's ALL-BRAN is sold by all grocers. Made and *guaranteed* by Kellogg in London, Ontario.

DON'T LET CONSTIPATION GET YOU DOWN

This simple test shows how ALL-BRAN functions: fill a glass 4/5 full of ALL-BRAN. Pour water up to the brim of the glass. Soak 15 minutes, and drain off excess water. Feel the water-softened mass. It's much like a soft sponge. In fact, laboratory tests show that ALL-BRAN absorbs at least twice its weight in water. Within the body, this water-softened "bulk" gently "sponges" out the system.

Serve Kellogg's ALL-BRAN regularly for regularity

Tea for every Taste

"SALADA" TEA

503

SALE

Continuing until Saturday, August 21

Floor Covering

FOR THE KITCHEN — Dominion printed linoleum by yards is the most economical. It wears well, is sanitary and still retains its beauty. We have a number of this pattern to choose from. Buy now.
Sale price, square yard 75c

Congoleum Gold Seal Rugs

Congoleum Gold Seal rugs are outstanding for their beauty. For dining room or living room. We have a good selection to choose from. Buy Now.

7x9. Sale price $7.00
9x10½. Sale price $9.50
9x9. Sale price $8.50
9x12. Sale price $10.50

Beds Complete — With Restmore cable spring or coil, and cotton felt mattress.
Sale price $27.00

Terms Cash—No C.O.D.—No Delivery

D. ELIO
Furniture Exchange
PRINCE RUPERT, B. C.

UNION STEAMSHIPS LTD.

Steamers leave Prince Rupert for Vancouver:
T.S.S. CATALA EVERY TUESDAY, 1:30 P.M.
Due Vancouver, Thursday p.m.
T.S.S. CARDENA FRIDAY, 10:30 P.M.
Due Vancouver, Monday a.m.
If convenient please purchase tickets at office.
Further information regarding reservations and tickets from
A. W. NEWMAN, Prince Rupert Agent, Third Ave. Phone 568

SOUTH TO VANCOUVER

Calling at Ocean Falls and Powell River

Steamer leaves PRINCE RUPERT

Saturday, 7 p.m. and Monday, 3 p.m.

Canadian National Steamships

V-12R-37

LOCAL NEWS NOTES

Just arrived! A new shipment of felt hats.—"Mayfair." tf.

Men's work boots. Clearing all lines. Fashion Footwear. t.f.

Select team baseball practice. Tonight 6:45, weather permitting. 194

You'll want one of those swell blouses for $1.00 at the Dollar Store. Get yours while the assortment's good. tf.

Mrs. J. A. Teng and son returned home on the Prince Rupert this morning from a trip to Vancouver.

Jack Mussallem returned to the city on the Prince Rupert this morning from Victoria where he has been taking a course of artillery training.

Merely routine business was taken up at a well attended meeting of the Moose Lodge Wednesday night. The Dictator, B. J. Bacon, was in the chair.

Mrs. Peter Lakie and daughter, Peggy Lou, who have been spending the summer at Penticton, returned to the city on the Prince Rupert this morning.

Miss Lucille Brooksbank will sail tomorrow evening on the Prince Rupert for Seattle on a two weeks' vacation trip. On her return, she will be accompanied by her mother, Mrs. Arthur Brooksbank, who has been away for the past four months visiting in the United States.

ITCHING
TORTURE STOPPED In A Minute!
For quick relief from the itching of pimples, blotches, eczema, athlete's foot, rashes and other skin eruptions, apply Dr. Dennis' cooling, antiseptic, liquid D. D. D. PRESCRIPTION. Its gentle oils soothe the irritated skin. Clear, greaseless and stainless—dries fast. Stops the most intense itching instantly. A 35c trial bottle, at drug stores, proves it—or money back. Ask for— 30
D.D.D. Prescription

Provincial Constable H. L. McKenney of Terrace arrived in the city from the interior on last night's train, bringing in Carl Russell, an Indian, who has been sentenced to thirty days' imprisonment for hafing liquor in his possession.

Mrs. James H. Thompson left on this morning's train for a brief trip to Terrace.

Mrs. G. P. Tinker is sailing this afternoon on the Prince Rupert for a trip to Premier.

A. E. Parlow, district forester, returned to the city on last night's train from a trip to Burns Lake on official duties.

Corp. M. F. Foster R.C.M.P. leaves on the Prince Rupert this afternoon for a brief trip to Stewart on official duties.

Dr. C. H. Hankinson, who has been on a trip to Ontario, returned to the city on last night's train. Mrs. Hankinson, who went to Calgary to meet him, is back at Lake Kathlyn for which point Elmore Hankinson left on this morning's train.

For having unsealed liquor in his possession, Daniel Beaton was fined $50 and costs, with option of thirty days' imprisonment, in city police court yesterday afternoon.

Mrs. Francis Green, Grand Mistress of the Ladies' Orange Benevolent Association for British Columbia, arrived on last evening's train after paying official visits to the interior lodges. She will be here until Saturday and will pay an official visit to the local lodge.

FINE YACHT IS VISITOR

J. F. Duthie, Former Prominent Mining Operator, and Party From Seattle Here

J. F. Duthie, Seattle shipbuilder, who was formerly a large scale mining operator near Smithers where he still has extensive interests, and party are visitors in the city today aboard the palatial yacht Malibu on which they arrived this morning at 10 o'clock from the south. This afternoon the Malibu, which is moored at the floats of the Armour Salvage Co., will sail for Ketchikan in the course of an Alaska cruise.

The Malibu is 100 feet long and is diesel-powered. She is one of the finest yachts which has been seen here this season.

Try a Daily News classified advertisement for best results

Announcements

United Fashion Show, September 16.

Gyro Hallowe'en Dance, October 29.

NEW ROYAL HOTEL
J. Zarell, Proprietor
"A HOME AWAY FROM HOME"
Rates $1.00 up
50 Rooms Hot & Cold Water
Prince Rupert, B.C.
Phone 281 P.O. Box 196

MAHARAJAH DIES

The Maharajah of Alwar, Indian Prince and well-known sportsman, died at a Paris hotel from injuires he received when he tripped on a stairway following a game of squash. The Maharajah had spent the last few years travelling between Bombay and Europe after the British Government placed a financial controller over Alwar, a state of some 3,135 square miles with a population of 750,000.

WILSON'S FLY PADS
REALLY KILL
One pad kills flies all day and every day for 2 or 3 weeks. 3 pads in each packet. No spraying, no stickiness, no bad odor. Ask your Druggist, Grocery or General Store.
10 CENTS PER PACKET
WHY PAY MORE?
THE WILSON FLY PAD CO., Hamilton, Ont.

BAND OF RANGERS

Synopsis of History of Young Rangers Is Given

BURNS LAKE, August 20:—The following is an extract from the forest ranger's report on a forest fire at Palling near here some time ago:

"Returning from a fire east, smoke was noted in the west in the direction of Palling. Arriving at the fire, I found that it had started on rising ground near a stand of valuable timber. I learned also that it had been early noted by several lads on various homesteads in the neighborhood. These boys, each on his own initiative, had, without delay, seized axe or shovel, hurried to the fire, fought it and had it well under control when I reached the area."

At the time that the above incident occured, the Forest Service and public-spirited men, interested in preserving the vital timber industry of the north land, were weging a difficult fight. Forest fires continued.

The fine action of these lads inspired W. C. Saunders, resident of this district, to see a possible solution to the problem. It was to organize all the young people in each locality into bands and enlist the enthusiasm and spirit of youth in combatting the indifference and carelessness that would permit of the destruction by fire, of the one great asset and means of livelihood, timber—as well as desolate the country of bird, animal and fish life. Thus the Young Rangers' Band, in which the Governor General, Lord Tweedsmuir, recently was initiated as an honorary member, began.

Shortly after the forming of the Burns Lake band it was realized that some outward symbol was needed whereby the public might see what was being striven for Accordingly an acre of land the government of British Columbia was pleased to grant as a public park in the care of the Young Rangers. It was a veritable picture of the aftermath of a forest fire. Dense windfall and burned logs were piled in every direction, choking out the new growth with which nature endeavors to cover up her sores. This island was cleared and a cabin for a lodge room built as well as planting new trees and flowers and makof it the thing of beauty nature intended it to be.

All are welcome to use this island as a camping ground. It is only asked that it be always left a little better than it is found, that the camp fire always be put dead out and that users co-operate at all times in carrying out forest ranger principles.

"These are our forests to defend, against the fires of thoughtless men."

Roderick Angus McLeod and Wilbert John Greer of Prince Rupert and Joseph Edmund Moraes of Port Simpson have been appointed provincial elections commissioners, it is announced in the British Columbia Gazette.

JONES Family Market
Phone 957 Phone 957

Specials

FRESH KILLED BULKLEY VALLEY BEEF
3 lbs. Boil Beef and 1 Bunch Carrots 25c
6 lbs. Rump Roast of Beef $1.00
Prime Rib Roll of Beef—Per lb. 18c
6 lbs. Pot Roast of Beef 50c
Roast off the Round—Per lb. 18c
3 lbs. Round Steak 55c
3 lbs. Hamburger and 2 lbs. Onions 25c
Corn Beef—Per lb. 5c

LAMB and MUTTON
Boned and Rolled Shoulder Lamb—Per lb. 25c
6 lbs. Shoulder of Mutton 75c
Legs of Mutton—Per lb. 20c

VEAL
Boned and Rolled Shoulder Veal—Per lb. 20c
3 lbs. Stew Veal 25c
Rump Roast of Veal—Per lb. 18c
Fillet Roast of Veal—Per lb. 25c

SAVE THE KIDDIES
As They Are Today
Have a Picture at the
Hollywood Studios, 220 6th St.

The Central Hotel
ROOMS and CAFE
Phone 51
For Best Household Coal
MRS. C. E. BLACK

RELIEVE SUFFERING QUICKLY WITH
KELLOGG'S ASTHMA RELIEF
Asthma or Hay Fever are quickly and simply relieved by Kellogg's Asthma Relief. This famous herbal preparation—sold in Canada for 60 years—has already benefited thousands.
At your nearest Drug Store—
25c. and $1.00
Also in cigarette form.
Northrop and Lyman Co., Limited, Toronto Ontario.
K-41

THE Cash Value OF YOUR OLD TENNIS RACKET

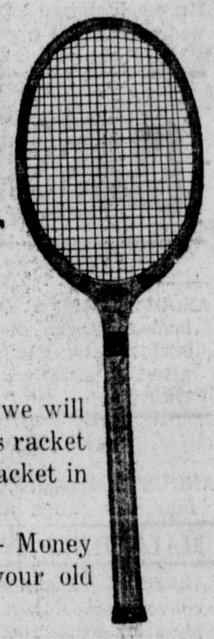

Is 25% of the Price of a New SLAZENGER Racket

SPECIAL—For a few days only we will allow you 25% for your old tennis racket—any make—on any Slazenger racket in our store.
Here is a real Money Making — Money Saving opportunity—Bring in your old racket and Cash In on it.

TENNIS BALLS
To clear out our 1937 SLAZENGER Official Tennis Balls—Regular 50c.
WHILE THEY LAST—3 for $1.00
The quantity is strictly limited. Get your supply for the balance of the tennis season NOW.

McRae Bros. Ltd

Ottawa, June 22, 1937

Council of Canadian Medical Association Endorses and Urges Pasteurization of Milk and Cream

We have pasteurized our products since 1923 for your protection. Positive Pasteurization for Safe Milk at no extra cost.

VALENTIN DAIRY
Phone 657

HALIBUT
The source of Sunshine Vitamins A and D
Boiled Halibut with egg sauce is digestible, palatable, satisfying.
CANADIAN FISH & COLD STORAGE CO. LTD.
Prince Rupert, B.C.

Sidelights On South African War Are Given

S. C. Thompson Entertains Rotary Club with Interesting Account of Experiences in Conflict With Boers

Some very interesting sidelights on the Boer War were given before the Prince Rupert Rotary Club yesterday by S. C. Thompson, one of the veterans of that campaign which started at the close of the last century and ended some two and a half years later. He spoke of the popularity of Cecil Rhodes and of the fact that the Kaffirs lined the route to Cape Town from which his body travelled to its final resting place. The war was really a duel between this famous Empire builder and President Oom Paul Kruger of the Transvaal. After the war Kruger disappeared and since then was never heard from.

Mr. Thompson spoke of various engagements which are now a matter of history such as Calenzo, Maggersfontein, Pretoria and the guerilla warfare that followed the dispersal of the Boers. The Boers were split up but they had a wonderful intelligence department that kept them informed as to what the British were doing and enabled them to be successful in a number of raids. He mentioned one occasion when he and his companions were without food for eight days on the veldt. Toward the end of the war Kitchener adopted the system of building block houses every half mile along the railway, but even that did not prevent the Boers from tearing up the rails at night and crossing the line.

Toward the close the Boers had neither ammunition or clothes and, when they finally surrendered, they were promised the same rights as English settlers in the country and were given seventy million dollars to reinstate them in their farms.

Mr. Thompson was also in Bechuanaland in the Livingstone country.

CLASSIFIED

FOR SALE

ABOUT THESE REPAIRS — For lumber, shingles, cement, plaster, brick, Gyproc and roofings, see Albert & McCaffery Ltd. Phone 116. tf.

FOR RENT

ANGUS Apartments, three and four room suites. (tf)

MALE HELP WANTED

CARRIER-SALESMAN for Vancouver Sun. Rupert East. Apply after 6 p.m. 1045 2nd. Ave. (194)

AGENTS WANTED

DEPENDABLE spare time sales people to work among their friends, acquaintances, lodges societies, churches and business concerns, showing our sample portfolio of printed-to-order Christmas Cards and boxed assortments. A postal card will bring our sample book without charge. A friendly company offering absolutely the best values and the most liberal commissions to reliable Christmas Card salespeople. Experience unnecessary. Write today. No obligation. Premier Art Guild, 576 Seymour St., Vancouver. t.f.

IN THE SUPREME COURT OF BRITISH COLUMBIA

In the Matter of Eli Oborne, Deceased, And In the Matter of the "Administration Act"

TAKE NOTICE that by order of His Honour W. E. Fisher, the 16th day of August, A. D. 1937 I was appointed Administrator of the estate of Eli Oborne, Deceased, and all parties having claims against the said estate are hereby required to furnish same, properly verified, to me on or before the 16th day of October, A. D. 1937, and all parties indebted to the estate are required to pay the amount of their indebtedness to me forthwith.

NORMAN A. WATT,
Official Administrator,
Prince Rupert, B. C.

Dated the 17th day of August, A. D. 1937.

IN THE MATTER OF THE ESTATE OF THE LATE ANDREW SPALDING DECEASED, Indian of the Port Essington band, intestate.

Take Notice that by virtue of authority of the Superintendent General of Indian Affairs, Ottawa, I was appointed administrator of the estate of Andrew Spalding, deceased Indian of the Port Essington band, in the Province of British Columbia.

All persons having claims against the estate are hereby required to furnish same properly verified to me on or before the second day of September 1937, and all parties indebted to the estate are required to state their indebtedness to me fonthwith.

H. E. COLLISON,
Indian Agent.

THE SEAL of QUALITY

GOLD SEAL
Fancy Red Sockeye

PINK SEAL
Finest Pink Salmon

Packed by the only salmon canning company with an all the year round payroll in Prince Rupert

Playwright Vacations

Seeking "a new outlet for my talents other than the theatre," Noel Coward, celebrated British playwright and actor, recently announced his retirement from the stage for the next two years and went to Hamilton, Bermuda, for a long vacation. He is shown lapping up sunshine outside the home of Major R. A. R. Neville, head of the naval intelligence department of the British Navy

Hotel Arrivals

Prince Rupert

J. F. Ellis jr., Claxton Cannery; Mrs. E. Ahern and Miss C. Ahern, Los Angeles; John S. Tait and T. S. Griffiths, Vancouver; Mr. and Mrs. Paul Marshall, Libby, Montana; A. McLeod, Telkwa; Mr. and Mrs. L. C. Scherk, Sierra Madre, Cal.; Frances Green, Salmon Arm; H. L. McKenney, Terrace; Mr. and Mrs. J. J. Moroney, Topley.

Twenty-Five Years Ago

August 20, 1912

A general increase in salaries for various civic officials and employees was discussed at last night's meeting of the city council.

Arrangements have been completed for a banquet of Prince Rupert pioneers of 1908 or earlier in the Premier Hotel. Major George E. Gibson will occupy the chair and speakers will include Bishop F. H. DuVernet, Fred Stork, A. J. Morris, W. P. Lynch and D. W. Morrissey.

A. W. Smithers of London, England, chairman of the Grand Trunk Pacific Railway, and E. J. Chamberlain, president, as well as other officials will arrive here tomorrow morning on the steamer Prince George.

District News

TERRACE

Ernie Roberts, an Indian who was accidently drowned crossing the Skeena near one of the canneries, formerly lived here.

Mr. and Mrs. Norrington arrived Monday night and went out to their camp at Lakelse Lake on Tuesday.

Mrs. Haney has been revisiting old friends at Terrace. Mrs. Haney moved to Salmon Arm about nine years ago.

BURNS LAKE

Mrs. Walter Wilson entertained at tea last Saturday afternoon in honor of Mrs. M. M. Connelly, Mrs. A. Telford and Mrs. R. S. Steele of Fraser Lake, Mrs. S. Gardiner of Endako and Mrs. Frank Bushfield of Burns Lake.

Mrs. J. R. Stanyer of Francois Lake and Mrs. Fred Stanyer of Burns Lake have as their guests their sisters, Mrs. S. Fluke of New York, Mrs. H. Woodcock of Alberta and Mrs. N. Gable of Prince George.

Master Kenneth G. Holmes of Topley was a visitor at the Manse here at the end of last week as the guest of Rev. and Mrs. Frank Bushfield.

The book which Lady Tweedsmuir sent to Raymond Stanyer in hospital here was "The House of Four Winds," by John Buchan. The smile did not leave Raymond's face until he went to sleep.

The weather cleared last Saturday afternoon for the visit of the Governor General and his party and Sunday was a very fine day for the start of their trip to Tweedsmuir Park.

The heavy rainfall last week was very beneficial to gardens and grain but held back haying seriously for those who have not finished.

Miss Francis Wiltsie R.N. of the Burns Lake General Hospital staff left yesterday for San Francisco. She will sail from Prince Rupert Sunday on the Prince Robert. Enroute she will visit Dr. and Mrs. A. E. Perry at Port Essington.

Mr. and Mrs. Straten Jr. and Sr. who have been the guests of Mr. and Mrs. Nourse for some weeks returned to their homes in Wisconsin and Michigan, this week.

Mrs. Clyde Hunt of Decker Lake was the week-end guest of Mrs Chas. Nourse here.

INTERIOR HAS RAIN

Harvest in Bulkley Valley Temporarily Held Up—Good For Timothy

SMITHERS, Aug. 20:— Heavy rain in the last few days has put a stop to haying in the Bulkley Valley district and, while the greatest part of the hay crop is already harvested and under cover, there is still a considerable amount in the fields.

The rain will be beneficial to the timothy left standing for timothy seed and to the grain crops, however, as it will fill out the heads and so increase the weight of the crop considerably.

The season has not been ideal from a tourist or holiday point of view as there has been very little weather that could be called real warm and, consequently, the residents at Lake Kathlyn have been commuting back and forth between town and camp.

PREMIER'S WIFE PRESENTED AT COURT

The wife and daughter of the Hon. Allison Dysart, premier of New Brunswick, are shown before leaving for Buckingham Palace where they were presented to the King and Queen at a pre-coronation court. Mrs. Dysart and her daughter, Mary, attended the coronation with Premier Dysart who was official representative from the maritime province.

George Rorie Is Honored

Presentation Made by Party Of Friends at Stag Party Across Harbor Last Night

The summer cottage of George Peters across the harbor was the scene last night of a stag party by some twenty-five friends for George L. Rorie whose marriage to Miss Ruby Krikevsky will be taking place shortly. The feature of the evening's proceedings was the presentation to Mr. Rorie of a handsome silver cocktail set. The presentation was made, with suitable expression of sentiments on behalf of those assembled, by Hugo Kraupner and the recipient responded appropriately.

The party was arranged by Hugo Kraupner with the assistance of T. A. McWatters, Lawrence Pierce, Lee Gordon and A. W. Newman. The boats used were W. M. Watts' Viren, Lawrence Pierce's Mary Lou, Hugo Kraupners Lipton and George Peter's Lilo.

Those signing a scroll to commemorate the occasion were Hugo Kraupner, J. F. Parker, T. A. McWatters, G. E. Peters, J. C. Gilker, N. L. Freeman, W. F. Stone, R. G. Vandersluys, A. W. Newman, L. M. Asemissen, J. M. Van Cooten, T. J. Williams, W. M. Watts, Lawrence Pierce, J. H. Bulger, F. T. Glass, G. P. Lyons, R. S. Ingram, Sam Saloum, D. V. Smith, L. M. Gordon, G. A. Hunter, Wilfrid Hicks, Tommy Fraser and W. J. Raymond.

Henry Wilson of Cedarvale and David Williams of Skeena Crossing, who have been fishing out of Sunnyside cannery during the salmon season, leave on this evening's train for their homes in the interior.

Kenney Visits Smithers Town

Skeena Member Inspects Public Works on Way to Tweedsmuir Park

SMITHERS, Aug. 20:—E. T. Kenney, M.L.A. for Skeena, spent last Wednesday in Smithers looking over some of the recently completed in this under the public works ment, including the Creek bridge, and the road to Babine Mountain.

He left Smithers on morning's train for where he joined the Lord Tweedsmuir and trip through Tweedsmuir Bella Coola and then to Rupert.

Velvasuede Lingerie

Will Not Shrink, Wash as Often as You Please

You Can Punch a Hole in it if You Like, But Can't Make it Run, Not in Either Direction

Velvasuede is Very Easy to Wash Just Drop it Luke Warm Suds, Squeeze a Little, Dip it up Down and Presto the Dirt Has Run Out.

There is no Need to Iron Velvasuede, But if Want to, Shake Surplus Water Off, Roll up in Towel for a Few Minutes, Then Hang to Dry. Iron With a Moderate Iron. Iron When Almost Not Quite Dry.

Comes in Tea Rose and White, in Bloomers, Pants from Small to Out Size. Slips, Vests, Pyjamas and Gowns

WALLACES

Phone 9 Third and Fulton

SPECIAL

Odd lines of boxed writing paper to clear at half price. This is an exceptional offer—take advantage of it and stock up.

Regular price $1.50. On Sale at—

75c

Regular price $1.25. On Sale at—

65c

Regular price $1.00. On Sale at—

50c

Ormes Ltd.

The Pioneer Druggists

The Rexall Store Phones: 81 & 82

Open Daily From 8 a.m. till 10 p.m.
Sundays and Holidays From 12 noon till 2 p.m. 7 p.m. till 9 p.m.

MacKENZIE'S FURNITURE

AUGUST FURNITURE SALE

35 Simmons All Felt Mattresses—All Standard Sizes in Stock. Price $9.00

Phone 775

Phone 18 and 84 P. O. Box 575

MUSSALLEM'S ECONOMY STORE

Quality Groceries
Low Prices
Courteous Service
Prompt Delivery

Boat and out of town orders receive careful attention

Canadian Pacific

CANADIAN PACIFIC — RAILWAY STEAMSHIPS COMMUNICATIONS HOTELS — WORLD'S GREATEST TRAVEL SYSTEM

Trans-Atlantic Transcontinental Trans-Pacific

To Vancouver via Ocean Falls and Way Ports
Princess Adelaide every Friday, 10 p.m.

To Vancouver Direct
Princess Alice Aug. 4th, 14th; — Princess Louise Aug. 7th, 18th, 28th; — Princess Charlotte Aug. 21th, Sept. 4th

Connection at Vancouver with Canadian Pacific Services

Tickets and Reservations from
W. L. COATES, General Agent Prince Rupert, B.C.

LOCAL MAN IS WEDDED

Marriage of Miss Bernice Sutherland and Alfred Skinner At Clear Lake, Saskatchewan

The little chapel at Clear Lake, Saskatchewan, beautifully decorated with summer flowers, was the scene of a picturesque wedding recently when Bernice Isobel, daughter of Mr. and Mrs. D. Hall Sutherland of Yorkton, became the bride of Alfred G. Skinner of Prince Rupert, Rev. J. G. Stephens of Winnipeg officiated. Mrs. N. R. Park played the wedding march and during the signing of the register sang "I Love You Truly."

The bride, given in marriage by her father, was a picture of loveliness in a beautiful gown of rose white satin made on long fitted lines. She wore a halo of soft braided satin from which fell a chapel veil of maline lace, and carried a bouquet of Briarcliff roses and baby's breath.

Miss Kathleen McLaren of Seattle attended the bride, wearing a becoming gown of Wallis blue marquisette, and carried a bouquet of Talisman roses.

Allan Sutherland, brother of the bride, acted as best man, and Allan Bowman of Winnipeg was usher.

The wedding created great interest among the visitors and campers and over two hundred witnessed the ceremony. A picturesque touch was given to the scene by the appearance of two Mounties on horseback, who formed a guard of honor as the happy couple drove away from the chapel.

After the ceremony a wedding luncheon was served at the Chalet Hotel, a special table being reserved and nicely decorated with summer blooms for the occasion. The three-tier wedding cake occupied the centre, with pink tapers at the four corners.

The bridal couple will spend a few days at Clear Lake before leaving for a trip through the Western States, touching Seattle and San Francisco.

WHIFFLETS
From the Waterfront

The local halibut boat Vera Beatrice, Capt. Sinclair Pierce, and Nornen, Capt. J. M. Morrison, have been ordered into port by the fisheries department from Hecate Straits under the new International Fisheries Commission's regulations. The two boats have been fishing cod in Area No. 2 and had halibut on board. This, they claim, was taken in Area No. 3.

C. P. R. steamer Princess Adelaide Capt. Henry Anderson, is due in port at 4 o'clock this afternoon from the south and will sail at 10 p.m. on her return to Vancouver and waypoints.

Hubert Ward returned to port last evening aboard his power cruiser Bonanza after a week's trip to his mining property in Gilbank Sound district to carry out assessment work. Mr. Ward was accompanied by Bob Parker, his daughter, Suzanne, and Miss Charlotte Balagno.

C. N. R. steamer Prince Rupert, Capt. Neil McLean, arrived in port on time at 10 o'clock this morning from Vancouver, Powell River and Ocean Falls and sails at 3 o'clock this afternoon for Anyox and Stewart whence she will return here tomorrow evening southbound. The vessel brought in a good-sized list of passengers.

Never Grumble About Weather Says Visitor

"You should never grumble about your weather in Prince Rupert," declared William Vernon, an attorney from Kansas who was aboard the Princess Louise yesterday afternoon returning south from an Alaska trip. "We have it as high as 112 in the shade and you have only to live in a climate like that for a short time before you crave for a climate like Prince Rupert."

GOOD GAME OF SOCCER

Sam Currie's Team Defeats Sonny Dickens' 4 to 1

The trial football game last evening in preparation for the series with Ocean Falls at the paper town next week-end resulted in a surprisingly good match, Sam Currie's team winning from Sonny Dickens' team by four goals to one.

The selectors played the probable forward line against the probable defence although the final selection has not been agreed upon yet. Henry Dickens scored and then a nice movement—Dickens to Gillis to Armstrong —ended with the latter heading a good goal. Pierce saved O'Neill's good shot at the expense of a fruitless corner. Henry Dickens made a good run and his final centre cannoned off a defender's head to make the third goal.

Morgan saved well from Campbell. Howe's centre went clean across the goal. Pierce saved well and then Hardy missed an open goal. Morgan stopped a hot drive of Vink's but the ball was not cleared and came back to Hardy who scored.

Teams:

Morgan; Bond, Parsons; Veitch, J. Armstrong, McMeekin; Gillis, H. Dickens, R. Armstrong O'Neill, D. Gomez.

Pierce; Murray, Davis; Howe, A. Dickens, Ronalds; J. Campbell, Hardy, A. Smith, Vink, Storrings.

George Dawes refereed.

Both goalies were very good. It will be difficult to select the two best backs for Davis, Murray and Parsons were all good. A place might be found for Parsons at half. A. Dickens, Howe and Rolands were the best halves Bob Armstrong, H. Dickens, O'Neill were the pick of the forwards.

The players selected should remember they represent the city and therefore they are not entitled to do any funny tricks. They are to play ball and play it all the time.

BASEBALL SCORES

National League

St. Louis, 6-5; Cincinnati, 2-1.
New York, 1; Boston, 2 (twelve innings).
Philadelphia, 0-7; Brooklyn, 3-5.
Chicago, 7; Pittsburg, 3.

American League

Boston, 5; Philadelphia, 4.
Detroit, 12; Chicago, 4.
Cleveland, 9; St. Louis, 1.
Washington, 3; New York, 4.

Baseball Standings

National League	W	L	Pct.
Chicago	67	42	.615
New York	63	44	.589
St. Louis	59	47	.557
Pittsburg	58	49	.542
Boston	53	57	.482
Cincinnati	44	61	.413
Phildelphia	44	66	.400
Brocklyn	42	64	.396
American League			
New York	73	33	.689
Detroit	62	44	.585
Chicago	63	48	.568
Boston	60	46	.566
Cleveland	50	54	.481
Washington	49	56	.467
St. Louis	34	72	.318
Philadelphia	33	71	.312

DEPARTURE OF SOLDIERS

(Continued from Page 1)

carry fans and paper umbrellas.

"Even soldiers carry fans and umbrellas and we see plenty of them for daily contingents are sent off enroute to China. A great fuss is made of them as they are escorted through the streets by crowds of cheering, flag-waving people. They are covered with glory long before they start but I fear that is all the glory many of them will have.

"Last week I spent touring from place to place and very hot it was. We visited shrines and temples to such an extent that I climbed steps in my dreams and woke with visions of many-roofed pagodas still before me.

Intense Cultivation

"The land is amazingly well cultivated. As we traveled through we could not fail to notice that every available inch of soil was used and everywhere a refreshing greeness pervaded. The deepest, richest green comes from the innumerable rice fields where bent figures in large rice straw hats patiently weed and transplant the precious plants.

"Terraced mountainsides are set out with tea bushes and everywhere taccels of corn wave above the smaller plants.

"Lotus flowers, delicately beautiful in pink and white, grace the landscape and, up in the mountains, grow wild in profusion. The loveliest of all flowers, I think, are huge white lilies, the insides of which are spotted with golden brown and purple. At night the air is saturated with the scent of them.

"One day we climbed a tortuous mountain road to a pass high above a level in the hope of seeing Fujiyama but she was fickle and covered herself in heavy clouds from base to summit."

SPORT CHAT

Under the management of Dido Gurvich, a local baseball team will travel to Ketchikan with the special Labor Day week-end excursion of the steamer Prince Rupert, playing games at the "First City" on the Sunday and Monday. The following local players have been selected to turn out for practice: D. Gurvich, c.; Nick Chenoski and Bill Lambie, p.; Ham Antonelli, 1b.; Alex Mitchell, 2b.; Walter Johnson, ss; George Howe, 3b.; Minor Simonsen, cf.; Albert Styles, rf.; Jack Lindsay, lf.

When "Professor" Lou Gehrig delivered his lecture on baseball to a class at Columbia University Teachers College, the classroom looked like the Yankee Stadium. In addition to the regular class of 40, some 110 gate-crashers, including women and children, sat wedged in a sweaty phalanx for an hour, drinking in Lou's hints on home-run hitting. The lecture was one of a series arranged by the college for the benefit of high school and college baseball coaches and teachers of physical education. Dressed in slacks and a sports jacket and swinging a baseball bat, the Yankee star—formerly a student at Columbia—expounded on styles of play in baseball.

Bowling Doubles Nearing Final

G. V. Wilkinson and D. G. Borland in One of Semis Last Evening

G. V. Wilkinson and D. G. Borland went into the final of the city doubles lawn bowling championship last evening by defeating A. T. Parkin and R. E. Benson 14 to 7. They will meet the winner of Thomas McMeekin and Ben Dalgarno vs. Louis Arrol and J. H. McLeod.

In a first round match of the Woodland Trophy competition last night R. M. Winslow's rink defeated Angus MacDonald's 13 to 11.

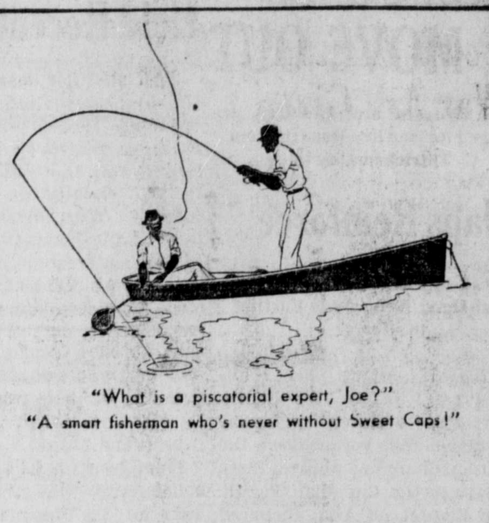

"What is a piscatorial expert, Joe?"
"A smart fisherman who's never without Sweet Caps!"

SWEET CAPORAL CIGARETTES
"The purest form in which tobacco can be smoked."—Lancet

Insist on "GRANT'S BEST PROCURABLE"—The Original
For Sale at Vendors or direct from "Mail Order Dept."
Liquor Control Board, 847 Beatty Street, Vancouver, B.C.

GRANT'S Best PROCURABLE

This advertisement is not published or displayed by the Liquor Control Board or by the Government of British Columbia.

ALWAYS AHEAD!

"Take it from me, I've tried them all but this Old Style Beer is a winner. You can't beat it for smooth tangy refreshment and real enjoyment. Give me a bottle of cool delicious Old Style every time. Better order your supply right now!"

PHONE 654 for free home delivery.
CAPILANO BREWING CO. LTD.

Old Style BEER

FROM THE FAMOUS FORMULA OF THE HOUSE OF LETHBRIDGE

This advertisement is not published or displayed by the Liquor Control Board or by the Government of British Columbia.

"TILLIE THE TOILER" —By Westover

SHANGHAI REFUGEES MOVE OUT

British Woman and Children are Under Fire as They Depart From Stricken City

Japs Reinforce

Outbreak of Fatal Malady of Cholera at Hong Kong Adds Further to Horror

SHANGHAI, August 20: (Canadian Press)—Nearly 1500 British women and children yesterday made the ten-mile voyage down the river from Shanghai aboard three destroyers to the Canadian Pacific steamer Empress of Asia, anchored off Woosung in the Yangste, to which vessel they were transferred for removal to Hong Kong. Japanese shells screamed overhead as the refugees sailed through the fighting zone.

More than four hundred foreigners have been stranded at the mountain resort of Kuling as a result of the Chinese blockading the Yangste River at Chinkiang.

In Paris it is announced that the French government has accepted the British plan for the neutralizing of the Shanghai area. The plan calls for the evacuation of Chinese and Japanese troops and the safeguarding of their respective interests by the United States, Great Britain and France.

From Tientsin it is reported, coincidentally with the announcement of the Japanese command that their troops have pushed their way into Nanking Pass, that troops have been pouring into North China from Japan and Manchoukuo.

Cholera at Hong Kong

Meantime at Hong Kong the British colony is gripped by the cholera epidemic. Scores of new cases are reported daily with eighty per cent ending in death. Because of the Sino-Japanese war at Shanghai, authorities are unable to obtain supplies of anti-cholera vaccine there. Special appeals have been made to other Far Eastern points.

Battle For Coast Of California Is Held Recently

SAN PEDRO, Aug. 19. — The United States fleet, divided into opposing forces, waged a mock battle a few days ago for possession of the California coast in the vicinity of the Chancel Islands. With Assistant Secretary of the Navy Charles Edison as an interested observer, the manoeuvers were conducted with more than usual secrecy.

SEARCHING FOR LAND

Representations of Drought-Stricken Prairie Farmers Impressed With Bulkley Valley

SMITHERS, Aug. 20:— The Smithers district was visited recently by two farmers from Southern Saskatchewan who are looking for a new location for forty families from their own particular district. These farmers have waited patiently for eight years hoping against hope that each succeeding year would bring to them a change of weather conditions that would enable them to earn a few dollars in return for their labors. After so many consecutive years of desolation they have arrived at the point where they are forced to move and they are looking for a place where such conditions as they have fought for eight years cannot again attack them.

The two men spent some time looking over the Prince George district before coming to Smithers and on their way home they will stop off at Burns Lake, Vanderhoof and McBride and look over those districts so that they can form an intelligent opinion of where they might best make their new homes.

Stories told by them of their own district in Saskatchewan are almost unbelievable and they say that, no matter what other people might have heard about the drought-conditions in Southern Saskatchewan, it cannot be painted worse than it actually is. The age of a horse in that country cannot any longer be guessed by looking at his teeth as the teeth have been worn short from grazing the roots of grass in the soil and many horses have died from an accumulation of dirt in their stomachs, they say.

These men were shown around the Smithers, Glentanna and Driftwod districts by L. H. Kenney of Smithers and they gathered samples of grain and timothy hay to take back to show their friends and neighbors at home.

By comparison the Bulkley Valley was a paradise to what they had left behind, a veritable "Land flowing with milk and honey."

They saw more hay going to waste in the streets of Smithers than was growing in their whole district, they said.

Would be Asset

The people who consider coming to British Columbia from their district are all experienced and hard working families. They have known affluence in the years gone by but have lost all their savings in the steady drain of resources they have endured during the past eight years. They will be an asset of real importance to any district which they choose to settle in and local opinion is that they should receive encouragement and support from the people wherever they settle.

It will be necessary for them to get land which will not be too expensive as they cannot now afford to buy costly land and that means that it will have to be government land which they will and probably can get in many districts at low prices and easy terms. It is going to be a hard struggle for many of them to get started but, wherever it is, it can hardly be any worse or not nearly so bad for that matter as what they are leaving behind.

In the Smithers district they were particularly impressed and pleased with the abundance of water everywhere—lakes, rivers, creeks and streams everywhere and all flowing full with springs of water coming from out of the ground in fields and along the roadsides. The abundance of firewood to be had was also a pleasant sight to them. They were taken to the falls at Moricetown where the Indians were busily engaged in drawing their winter supply of salmon from the waters there. They left Smithers on Tuesday's train with very favorable impressions of what they saw.

Coming Monday for 4 days! Smashing Attendance Records Everywhere! "WINGS OF THE MORNING" (In Technicolor)

(At 7:36 and 9:36) Also News—Comedy—Cartoon TONIGHT and SATURDAY (2nd Show at 9:00 p.m.)

CAPITOL

THE CHILDREN LOVE KELLOGG'S

"The children ask for Kellogg's all the time. I serve them for breakfast, for a snack in the afternoon and before bedtime. They always sleep soundly after a bedtime supper of Kellogg's."

Kellogg's are wholesome and satisfying in milk or cream. Easy to prepare.

There are many crisp, delicious servings in the big white, red and green package for only a few cents. Made by Kellogg in London, Ontario.

Kellogg's CORN FLAKES

Made Better · Taste Better Packed Better

MELODRAMA; ADVENTURE

"Slim," With Margaret Lindsay in Leading Femine Role, at Capitol Theatre

"Slim," a melodrama dealing with the adventures of men who string high tension power lines across the country, comes as the feature attraction to the Capitol Theatre here at the end of this week with Pat O'Brien, Henry Fonda and Margaret Lindsay, as a capable and attractive hospital nurse, in the leading roles. Both men are in love with the girl but there is no enmity between them. They are great pals and each is willing to offer his life to save the other's — and that is what it comes to in the end.

There are many breath-taking scenes in the course of the picture as the construction gang scram up and down high towers to string wires, sometimes in the face of blizzards and dust storms. They are always on the move and there is plenty of action.

The supporting cast is headed by Stuart Erwin, who is always good for laughs, and J. Farrell MacDonald as boss of the gang.

$1 DOLLAR DAY $1

FRASER & PAYNE'S

SATURDAY — SATURDAY

RAYON BROCADE
Rayon Brocade, 10 shades, best quality made, fast colors, 27 ins. wide Dollar Day, 4 yards for **$1.00**

HOME SPUNS
Fast colors, 48 inches wide, assorted new designs, reversible Dollar Day, 2 yards for **$1.00**

ENGLISH SHADOW CLOTH
48 Inches wide, assorted patterns, fast colors, reversible Dollar Day, 2 yards for **$1.00**

DAMASK TABLE CLOTHS
Damask Table Cloths with colored borders, fast colors, 52x52 inches Dollar Day, 2 for **$1.00**

DRAPERY DAMASK
Fast colors, in shades of brick, rust, rose, green, blue, mulberry, 42 inches wide; Dollar Day, yard **79c**

DRAPERY HOMESPUN
48 Inches wide, assorted designs, good heavy cloth Dollar Day, 3 yards for **$1.00**

SILK CURTAIN NETS
15 Pieces, all silk curtain net, assorted designs in honeydew shades. Reg. price up to 69c yd. Dollar Day, 3 yds. for .. **$1.00**

COTTON FILLED COMFORTERS
Full size cotton filled comforters, assorted coverings, guaranteed sterilized filling. Regular price $3.50. Dollar Day; each **$2.00**

BED THROWS
Wool and cotton bed throws, full size, plain fawn ground with assorted borders. Dollar Day **$2.50**

BED SHEETS
250 Half Bleached Bed Sheets, full size, made in England, absolutely free from dressing, extra heavy quality. Dollar Day, ea. **$1.00**

FLANNELETTE SHEETS
250 White Flannelette Sheets, for full size bed, English make, Extra Special, Dollar Day, each **$1.00**

500 YARDS ENGLISH SHEETING
72 inches wide, half bleached, free from filling, extra strong and heavy. Present price 65c yard. Dollar Day Special, per yd. **45c**

500 YARDS FLANNELETTE SHEETING
Plain white English make, 72 inches wide, very soft and warm, excellent wearing quality. Dollar Day Special, per yard **45c**

TAFFETA PRINCESS SLIPS
Bias Cut Taffeta Slips, lace trimmed and fagotted finish, all sizes in nurose & white; Dollar Day, ea. **79c**

LADIES' RAYSUEDE PANTIES
Novelty Trimmed Raysuede Panties, assorted styles and shades Dollar Day, pair **39c**

LINGERIE SPECIALS
Silk Suede Taffeta
An outstanding opportunity to buy your holiday needs in dainty undies, at a real saving. Brassier and Pantie Sets, bias cut Princess Slips & Nightgowns, in shades of nurose, white, ice blue. Dollar Day, each— **$1.00**

PANTIES AND BLOOMERS
May Belle Viscosuede Panties and Bloomers, all sizes, lace trimmed and tailored styles Dollar Day, 2 pair for **$1.00**

LADIES' AND MISSES' BERETS
Silk and wool. White and assorted colors. Dollar Day, 4 berets for **$1.00**

LADIES' AND MISSES' SWEATERS
Ladies' and Misses' Bramble Knit Pullover Sweaters, assorted shades and styles, sizes 32 to 38 Dollar Day, each **$1.00**

LADIES' FALL WEIGHT VESTS
Watson's fall weight vests, silk and wool and cotton mixtures, built-up shoulder, tailored top. All sizes. Dollar Day, 2 vests for **$1.00**

Kayser Part-Wool Vests and Panties
Elastic knit. Snug fitting garments. Dollar Day—vest and panties for **$1.00**

TOWELS
Turkish Towels at half regular price. Run of the mill, all makes and weaves. In four groups.
GROUP I.—Assorted makes. 5 for **$1.00**
GROUP II.—Assorted Makes, full size. 4 for **$1.00**
GROUPIII.—Fancy and Jacquered. 3 for **$1.00**
GROUP VI.—Extra large and heavy. 2 for **$1.00**

TEA TOWELS
Blue and Red Check, very absorbent, generous size, 20x31 inches Dollar Day, 8 towels for **$1.00**

TABLE NAPKINS
Damask Table Napkins, assorted patterns, good size Dollar Day, 10 for **$1.00**

LINEN AND COTTON TABLE CLOTHS
52"x52" assorted checks and fancy designs. Fast colors. Dollar Day, 2 for **$1.00**

TURKISH FACE CLOTHS
Good generous size. Assorted colors. Dollar Day, 6 for **25c**

SILK AND LINEN TABLE CLOTHS
52"x52" silk and linen, assorted colors. Special for Dollar Day. Ea. **79c**