PROVINCIAL LIBRARY VICTORIA B.C.

Today's Weather
(8 A.M.)
Prince Rupert—Overcast, light rain, northeast wind, two miles per hour; barometer, 29.72 (falling); sea smooth.

The Daily News

NORTHERN AND CENTRAL BRITISH COLUMBIA'S NEWSPAPER

Vol. XXVI., No. 240. PRINCE RUPERT, B.C., FRIDAY, OCTOBER 15, 1937. PRICE: 5 CENTS

Tomorrow's Tides

High	10.40 a.m.	18.8 ft.
	22:58 p.m.	18.7 ft.
Low	4:16 a.m	7.0 ft.
	16:53 p.m.	6.8 ft.

Japs Are Still Suffering Reverses

PROVINCIAL LIBRARY 165 PARLIAMENT BLDGS. 31 Mar 38

HOLY LAND DISORDERS

Six More People Killed Yesterday—Train Mined—Sniping And Bombing

Britishers Slain

Two Police Officers Among the Dead as New Arab Reign of Terror Starts

JERUSALEM, Oct. 15: (CP) — Six more persons were killed and a similar number wounded in new disorders in Palestine yesterday. Three were killed near Jaffa when a train was mined. Three lost their lives from sniping and explosion of bombs.

New terror has been struck in the Holy Land through the activities of the Arab guerrilla bands which are, apparently, functioning in a well-built organization. Two British policemen fell in a pre-dawn ambush today on the Bethlehem road. Constables Norman Harrison and Austin Malia were added to the list of dead which already included four Arabs. Twelve Jews have been killed in two days.

The authorities are expected to declare a nightly curfew and, possibly, martial law unless order is quickly restored.

Civilians are being searched for weapons as old quarters of Jerusalem are heavily patrolled.

Police say the latest outbreak is led by Arabs and directed at Jews and British authorities in retaliation for expulsion of Arab leaders recently.

In addition to dynamiting a passenger train, the terrorists have fired on a troop train, sniped at busses and slashed communication lines.

SETTLERS ARRIVING

Farmers Come to Bulkley Valley From Drought Stricken Areas

SMITHERS, Oct. 15:—A party of four farmers headed by George Wright of Vanscoy, near Saskatoon, Saskatchewan, arrived in Smithers on Tuesday with a carload of effects to take up residence in the Bulkley Valley. Their effects consisted of implements and live stock and they have gone into temporary residence on the farm of the late Charles Newitt in Glentanna while they take time to look over the district for a permanent location. Two of the young men in this party planted 500 acres to wheat last spring and they harvested 22 bushels of wheat from the 500 acres. They have decided to try their luck where there are no crop failures and have come to the Bulkley Valley.

Another arrival on the same day was Mr. Evans from Beulah, Manitoba. He is looking over this part of British Columbia and had stopped off at Prince George and at Burns Lake before reaching Smithers. He likes the country very much and expects to locate a place for his father and mother in this part of British Columbia.

Conscience Money Sent To Premier

Mail of Quebec Government Head Contains Remittance For $100

QUEBEC, Oct. 15: (CP)— The mail of Premier Maurice Duplessis of Quebec yesterday contained a letter enclosing $100 which the sender said he was returning as relief money which he had obtained under false pretences.

George Eyston Drives 160.4 M.P.H. In Car

SALT LAKE CITY, Oct. 15: (CP) —George Eyston set a mark of 160.4 miles per hour yesterday for continuous twelve-hour driving on the Salt Lake salt flats.

British Policy Not Aggressive

Premier Chamberlain Discusses Foreign Affairs Before Chamber Of Commerce

LONDON, Oct. 15: (CP)—Prime Minister Neville Chamberlain told the British Chamber of Commerce yesterday that British foreign policy was never less aggressive than it was today. The desirability of Great Britain being able to defend and assert itself was stressed.

TODAY'S STOCKS

(Courtesy S. D. Johnston Co.)

Vancouver Stocks

B. C. Nickel, .09¾.
Big Missouri, .42.
Bralorne, 7.25.
Aztec, .07.
Dentonia, .09.
Golconda, .06½.
Minto, .05¼.
Fairview Amal., .04½.
Noble Five, .04½.
Pend Orielle, 1.90.
Pioneer, 3.35.
Premier, 2.00.
Reeves McDonald, .30.
Reno, .77.
Relief Arlington, .17½.
Reward, 06½.
Salmon Gold, .06.
Taylor Bridge, .04.
Hedley Amal., .05.
Premier Border, .01½.
Silbak Premier, 2.00.
Congress, .03½.
Home Gold, .01¾.
Grandview.08.
Indian, .01.
Quatsino Copper, .03.
Quesnelle Quartz, .07.

Oils

A. P. Con., .20.
Calmont, .30.
C. & E., 1.60.
Freehold, .05.
McDougal Segur, .15.
Mercury, .18.
Okalta, .80.
Home Oil, 1.00.

Toronto Stocks

Beattiet, 1.05.
Central Patricia, 2.08.
Gods Lake, .48.
Lee Gold, .02.
Little Long Lac, 4.50.
McKenzie Red Lake, 1.05.
Pickle Crow, 4.75.
Red Lake Gold Shore, .18.
San Antonio, 1.40.
Sherritt Gordon, 1.30.
Smelters Gold, .01½.
McLeod Cockshutt, 1.05.
Oklend, .13.
Mosher, .13.
Gilbec, .01.
Madsen Red Lake, .68.
Stadacona, .54.
Frontier Red Lake, .05.
Francoeur, .38.
Moneta Porcupine, 1.73.
Bouscadillac, .15.
Rubec, .02½.
Thompson Cadillac, .30.
Bailor, .01½.
Bankfiled, .63.
East Malartic, .85.
Preston East Dome, .72.
Hutchison Leke, .07.
Dawson White, .05.
Aldermac, .61.
Kerr Addison, 1.75.
Uchi Gold, .60.
Martin Bird, .36.

Union steamer Cardena, Capt. John Boden, is due in port at 6 o'clock this evening from the south and will sail at 9 p.m. on her return to Vancouver and waypoints.

LOYALISTS FORM LINE

Concentrating to Make Another Stand Against Advancing Insurgents

GOVERNOR FLEES

HENDAYE, Franco-Spanish Frontier, Oct. 15:—Spanish loyalist forces were concentrating along a 25-mile Asturian front for another stand in the effort to halt the insurgent advance toward Gijon.

The arrival at Lorient, France, today of the Governor of Asturias Province among a shipload of refugees from Gijon was interpreted in political circles as meaning that Valencia forces had just about abandoned all hope of saving the last territory of the Republican government in northwest Spain along the Bay of Biscay.

Sixteen More Are Executed

Pay With Lives for Anti-Soviet Sabatage in Russia

MOSCOW, Oct. 15: (CP)—Sixteen more death sentences have been imposed for anti-Soviet sabotage in agriculture.

NEGOTIATE FOR PEACE

A. F. L. Willing to Deal Through Committee of Three with C. I. O.

DENVER, Oct. 15:—The American Federation of Labor convention here yesterday rejected a peace plan of the Committee on Industrial Organization. The Federation was not in favor of the C. I. O. proposal that a committee of one rundred should carry on negotiations between the two Labor bodies but reiterated its willingness to continue negotiations through a committee of three.

Jean Batten Forced Down

Mechanical Trouble Delays Aviatrix on Flight From Australia To England

LINTON, Queensland, Oct. 15. (CP)—On her way to Port Darwin where she was to have started out on a projected speed flight from Australia to England, Jean Batten was forced down by mechanical trouble yesterday at Linton which is one hundred miles from Port Darwin.

Terrace Sends Prairie Relief

Carload of Vegetables and Apples Dispatched to Saskatchewan

TERRACE, Oct. 15: — Terrace district which includes Usk and Remo has dispatched a carload of roots and vegetables and some barrels of apples, to the drought sufferers in Saskatchewan. The local farmers and gardeners have joined in this good work, being ably assisted by the ministers of the churches.

The Terrace car, consisting of between 23 and 25 tons of produce, was consigned to Beadle, Saskatchewan. In addition to this, Terrace district sent 200 pounds of vegetables to Smithers to be added to the shipments being made from the Bulkley Valley.

More Italians Are Massacred

ROME, Oct. 15 (CP)—Forty-one more Italian officers and seventeen soldiers have been massacred by native bandits in Ethiopia, it was announced officially yesterday.

PATTULLO MET WITH ROOSEVELT

Alaska Highway Discussed at Meeting Yesterday at Chief Executive's New York Home

NEW YORK, Oct. 15: (CP)—Premier T. D. Pattullo of British Columbia visited President Franklin D. Roosevelt at Hyde Park yesterday.

The proposed highway from United States to Alaska through British Columbia and the Yukon was discussed.

Premier Pattullo told President Roosevelt that the people of British Columbia were much interested in the development of Alaska.

The day was envisioned when there would be a highway from Alaska to the southernmost tip of South America. It was agreed, however, that this was a project of great magnitude which would require much planning.

After having paid his return courtesy call upon President Roosevelt, Premier Pattullo today continued his "private visit" to New York and is preparing to return to Canada over the weekend.

Drought Relief Committee Will Meet Next Week

OTTAWA, Oct. 15: (CP)—Hon. J. G. Gardiner, minister of agriculture, left last night for Regina where he will attend a meeting next week of the drought rehabilitation committee which will consider plans for the relief of the prairie drought areas.

The Saskatchewan government has contracted for the delivery of 1000 carloads of hay from Minnesota to the drought areas, it is announced.

RECEIVES MEDAL

A Coronation medal has been received by James Boyd, supervisor of fisheries for District No. 2 in recognition of his long service with the department. A resident of this district since 1908, Mr. Boyd has always been actively identified with the fisheries. He has been with the department for some twenty-five years.

CATTLE TRADING LIGHT

VANCOUVER, Oct. 15:—Cattle trading was slow on the Vancouver market yesterday with not sufficient sales to establish a price.

C.P.R. steamer Princess Adelaide, Capt. Henry Anderson, is due in port at 6:30 this evening from the south and will sail at 10 p.m. on her return to Vancouver and waypoints.

With fish for transshipment East over Canadian National Railways, motorship Bellingham arrived in port at 9 o'clock this morning from Ketchikan.

IS UP TO COMMITTEE

Making Another Effort to Have Foreign Volunteers Removed From Spanish Civil War

LONDON, Oct. 15: (CP)— The British cabinet, at a two-and-a-half hour meeting, decided to make another attempt through the non-intervention committee to have foreign volunteers removed from the civil war in Spain. The committee has been asked to meet Monday and two weeks is reported to have been set as a limit by which time some action must have been obtained.

Impatient at repeated delays, France is said to be insisting on a limit of six days. If nothing is done by then, France proposes to take independent action to assist the loyalist cause in Spain.

The referring of the matter back to the non-intervention committee is a concession to Italy

Danger Of Blood Clots Is Removed

Important New Post - Surgical Treatment Being Worked on At Toronto Medical College

TORONTO, Oct. 15: (CP)—President Henry John Cody of the University of Toronto said yesterday that Toronto Medical College was working on a treatment by means of which it was expected danger of blood clots after surgical operations would be removed.

CONSIDER SQUATTERS

No Action Planned Against Arrivals in Creston District From Prairie Drought Areas

VICTORIA, Oct. 15: (CP)—Hon A. Wells Gray, minister of lands stated yesterday that the Land Settlement Board was considering the position of forty squatters near Creston. They are farmers who have come from the drought-stricken areas of the prairies. Already some of them have prepared to plant crops. There will be no action for a year at least, Mr Gray said.

Saw Number Of Moose On Trip

C. V. Evitt Provides Wild Meat For Rotary Luncheon

C. V. Evitt, who treated members of the Prince Rupert Rotary Club to moose steak at the weekly luncheon yesterday, was called upon by the chairman to tell about his trip. He explained that, while away, he saw a number of moose but could not shoot until it was nearly time to return home. Going east he saw a fine bull moose at Sheraton, another about ten miles from Vanderhoof and a third five miles beyond that. He did his business at Fort St. James and, returning, picked up Jack Hinton and two or three others and Ed Vantine took them up Ootsa Lake into Tweedsmuir Park. After shooting a few birds they went on to Whitesail Lake where he saw another moose.

They went on to Muddy Lake where the moose was killed after several shots had been fired.

Charles Kelley, well known Houston rancher, arrived in the city from the interior on last night's train with a carload of stock for the local abattoir. He will return to Houston this evening.

American Legion Head In Favor Of Communism Study

AUSTIN, Texas, Oct. 15:—Commander Adams of the Texas American Legion defends the study of Communism in colleges of the United States. It is necessary in order to more fully understand the American constitution, he declares.

New Housing Is Important

Canadian High Commissioner Believes it to be Backbone Of British Recovery

LONDON, Oct. 15: (CP)—Speaking yesterday, Hon. Vincent Massey, Canadian High Commissioner expressed the opinion that the housing program was the backbone of British economic recovery

Today's Weather

(Government Telegraphs)

Terrace — Cloudy, northeast wind, 48.
Aiyansh—showery, calm, 47.
Alice Arm—Light clouds, calm, 47.
Alice Arm—Light clouds, calm, 55.
Anyox—Part cloudy, calm, 48.
Stewart—Part cloudy, calm, 46.
Hazelton—Part cloudy, calm, 46.
Smithers—Clear, calm, 50.
Burns Lake—Foggy, calm, 42.

Halibut Sales

American

Atlas, 33,000, Cold Storage, 10c and 7c.

Inside Route Is Held Best

Air Executives in Lethbridge Giv Reasons Why Coast is At Disadvantage

LETHBRIDGE, Oct. 15: (CP)—Air transport executives, meeting here yesterday, expressed the opinion that a smaller investment was required to operate an air route from United States by way of Lethbridge and Edmonton—the inside route—than by way of Vancouver and the coast. Also, it was held, there was less chance of delay from unfavorable weather on the inside route.

Tolmie Funeral Set For Saturday

Tributes Come Frome All Points of Canada and Abroad

VICTORIA, Oct. 15: (CP)—The funeral of the late Hon. Dr. S. F. Tolmie, former Premier of British Columbia, will take place Saturday afternoon from Christ Church Cathedral. From all parts of the country and abroad have been received messages paying tribute to deceased.

KENNEY IN SMITHERS

SMITHERS, Oct. 15:—E. T. Kenney, M.L.A. for Skeena spent Wednesday and Thursday in the Smithers district prior to leaving for Victoria next Thursday to attend the coming session of the Legislature.

Mr. and Mrs. A. E. Lawson and two children of Sunnyside sailed last night on the Prince George to pay a visit at Powell River before proceeding to Vancouver where they will spend the winter.

CHINESE HOLDING

Japanese Have No Gained Ground To Show at Shanghai as Result of Big Effort Yesterday

Reds Mobilizing

Soviet Troops Massing in Outer Mongolia—Invaders Being Driven Back

TOKYO, Oct. 15: (CP) — A correspondent of the newspaper Nichi Nichi at Tsitihar in northern Manchukuo reports heavily mechanized Soviet troops movements through Ulan Bator, capital of outer Mongolia. The correspondent said that Russia had ordered general mobilization of Soviet outer Mongolian forces.

SHANGHAI, Oct. 15: (CP) — Late yesterday the Chinese assumed the offensive in counter-attack against the Japanese in the Shanghai sector. In spite of their heavy pounding of Shanghai yesterday, the Japanese had no gained ground to show. Chinese defences are holding firmly.

It was estimated last night that, as a result of yesterday's bombardment of the international settlement, fifty Chinese civilians were killed. Thirty were killed when a shell exploded at a busy street intersection. Fifteen others lost their lives when a street car was wrecked by a missile.

Fighting progressed today in the Chapei and Hongkew sectors where Chinese are making a counter thrust to stave off a long-expected Japanese attack along a twenty-five mile front northwest of Shanghai. After two hours of fighting the Chinese said they were confident of holding the Chapei sector.

A tour of the battle area showed that Japanese barricades were badly smashed while Chinese held scores of alleyways and lanes formerly in the hands of the Japanese.

RESPONSE IS GREAT

Bulkley Valley Working on Second Car of Relief Goods for Drought Suffers

SMITHERS, Oct. 15:—The carload of vegetables and supplies which is being gathered at Smithers to send to the drought area in Saskatchewan has been rapidly filled up during the past few days and will leave here on Saturday for Hoosier, Saskatchewan, to which point it has been directed by the central committee in Regina which is handling these supplies.

The response to the appeal for help for these stricken people has been generous indeed and vegetables have come in from farmers and other citizens all the way from Kispiox to Houston. So spontaneous has been the response the the central committee at Smithers in charge of the collecting of the goods is now making arrangements to start filling a second car as the first car will not hold all that is being donated. Already there is enough promised in the way of goods and of money that a second car is pretty well assured.

There will be some vegetables arriving on the local freight on Saturday from Cedarvale, Woodcock and Kitwanga and there is also a supply still to come in from the Quick area.

Miss M. Abbott, who has been paying a visit here, sailed by the Prince George last night on her return to Vancouver. Miss Abbott is a niece of A. C. Abbott, well known local Canadian National Railways conductor.

The name that MEANS FINE WHISKY DEWAR'S
26½ oz.—$3.25
This advertisement is not published or displayed by the Liquor Control Board or by the Government of British Columbia.

(Julia Arthur) SHOES
Are Here
First Shipment Just Arrived
Beautiful to Look at and Wonderful to Wear
Priced $6.00 and $6.50
FAMILY SHOE STORE LTD.
The Home of Good Shoes

THE DAILY NEWS.
PRINCE RUPERT - BRITISH COLUMBIA
Published Every Afternoon, Except Sunday, by Prince Rupert Daily News, Limited, Third Avenue
H. F. PULLEN - - - Managing-Editor
Member of Audit Bureau of Circulations
DAILY EDITION Friday, October 15, 1937.

HON. SIMON FRASER TOLMIE

Most people read with regret yesterday of the death at Victoria of the former Premier of British Columbia, Hon. Simon Fraser Tolmie.

Dr. Tolmie was one of those kindly souls who won many friends. Until he went into politics he probably had not an enemy in the world and even then those who knew him were proud of his friendship. All his political opponents respected him.

Pre-eminently Dr. Tolmie was an agriculturist. He knew cattle and horses better than any man in the country. He was perfectly at home on the farm and delighted to show visitors his stock. Even after he entered political life he often retired for brief periods to enjoy the life of a country squire.

As minister of agriculture at Ottawa he was very successful and he was only induced to desert the federal field for the provincial maelstrom at the earnest solicitation of the members of the Conservative party with whom he had thrown in his lot. The depression came and the going was difficult for any and every government. The Premier did not always get good support from his cabinet and he gradually lost confidence of the electors, the party which he represented being almost wholly wiped out in the election of 1933 and he himself defeated. He did not remain long in political idleness for two years later he was again sent to Ottawa to represent Victoria, a seat which he held at the time of his death.

Simon Fraser Tolmie was a good citizen, a useful member of Parliament, an excellent minister of agriculture but lacked the force necessary to hold his cabinet together as Provincial Premier and to carry out policies in which he believed. His going will be a distinct loss to British Columbia.

KITSEGUKLA

On Saturday night the ladies of the choir put on a very successful circus with a number of attractions such as throwing at the darkie's head, fishing pond, etc. This was followed by a sale of useful and ornamental gifts. During the evening refreshments were served and all enjoyed themselves. The proceeds were turned over to the terasurer of the new building fund.

On Tuesday the new section of the United Church was commenced again and the walls have already been erected. Among those giving voluntary labor are Joseph, Sam, Mathias, Walter, Edward and Herbert Wesley, Rufus McDames and Ambrose Sampare.

A special service was held in the local United Church on Sunday morning. The church Thanksgiving service was used. Special hymns were sung and Rev. B. Black preached the sermon.

Last Friday Sam Milton lost his infant child which died early in the morning. The funeral services were conducted on Saturday afternoon at the home of Chief Cookeson and at the grave by the minister.

SPORT CHAT

Big League baseball activities for the 1937 season came to a close Wednesday when the Chicago White Sox defeated the Chicago Cubs 6 to 1 to win their fourth consecutive inter-league city championship.

Joe McCarthy, manager of the New York Yankees, has signed a new three-year contract providing for a lasary of $75,000. He has now been with the Yankees as manager for seven years during which time he has won three American League pennants and three World Series.

More Work At Morse Creek

The Prince Rupert Rotary Club at a business session yesterday afternoon decided to vote another $100 towards the removal of stumps and carry out other work at the Morse Creek swimming and skating pool provided the Gyro Club does the same. The Gyro Club has referred the request for another $100 grant to its executive.

The Rotary executive recommened delaying the work until spring but J.J. Little, chairman of the committee in charge, explained that the work might better be proceeded with this fall so it was decided to vote the money to be used as required.

Norman L. Freeman, just out of hospital following an operation for appendicitis, sailed last night on the Prince George for Vancouver where he has been called on account of his mother's illness.

PRINTERS LEADING

Clean Sweep Victory Over Rupert Motors Gives Them Supremacy In Commercial Bowling League

By scoring a clean sweep three to nil victory over Rupert Motors last night, Printers assumed exclusive leadership in the standing of the Commercial Bowling League with a two point margin over the Motors who are tied with Canadian National Recreation Association No. 2 for second place. In the second fixture last night C. N. R. A. No. 2 won over Gyro Club two games to one. High average scorer last night was D. Houston of the Printers with 177.

C.N.R.A. No. 2—	1	2	3
Jurmain	74	105	135
Cameron	164	168	126
Glass	95	130	90
Bond	119	159	117
Wanamaker	138	111	150
Handicap	125	125	125
Total	715	798	743
GYROS—	1	2	3
Bulger	122	123	131
Dibb	134	155	107
Large	167	169	123
Morris	155	164	167
Watt	146	125	112
Handicap	19	19	19
Total	743	755	659
RUPERT MOTORS—	1	2	3
Taylor	99	176	130
Menzies	123	135	156
Jack	147	129	127
Hibbard	146	105	144
Houston	152	114	135
Handicap	6	6	6
Total	673	665	698
PRINTERS—	1	2	3
R. Franks	154	151	156
W. Vance	122	142	154
O. Franks	141	104	119
D. Houston	182	192	157
McCallum	190	154	119
Handicap	33	33	33
Total	822	776	738

KELLOGG'S ASTHMA RELIEF
If you are suffering from Asthma, Hay Fever or Bronchial trouble, inhale the fumes of Kellogg's Asthma Relief. You will get easy relief. For over 60 years this famous herbal preparation has benefited thousands of sufferers.
Your nearest drug store has it.
$1.00 per tin, trial size 25c.
Obtainable also in cigarette form.
Northrop and Lyman Co. Limited
Established 1854
Toronto, Canada
K54

for COLDS
Head Colds: Heat Minard's and inhale it. Chest Colds and Sore Throat: Heat, then rub well into affected parts.
Real relief . . . quickly!
MINARD'S "KING OF PAIN" LINIMENT

Insist on "GRANT'S BEST PROCURABLE"—The Original
For Sale at Vendors or direct from "Mail Order Dept." Liquor Control Board, 847 Beatty Street, Vancouver, B.C.
GRANT'S Best PROCURABLE SCOTCH WHISKY
26 2/3 Ozs. $3.85
A REAL OLD SCOTCH IN A NEW BOTTLE
Bottled and guaranteed by Wm. Grant & Sons Ltd., Glenfiddich and Balvenie-Glenlivet Distilleries, Dufftown and Glasgow, Scotland.
This advertisement is not published or displayed by the Liquor Control Board or by the Government of British Columbia.

Canadian Pacific
CANADIAN PACIFIC RAILWAY STEAMSHIPS COMMUNICATIONS HOTELS WORLD'S GREATEST TRAVEL SYSTEM
Trans-Atlantic Transcontinental Trans-Pacific
To Vancouver via Ocean Falls and Way Ports
Princess Adelaide every Friday, 10 p.m.
To Vancouver Direct
PRINCESS NORAH Oct. 29th.
PRINCESS LOUISE Oct. 6th 17th.
Connection at Vancouver with Canadian Pacific Services
Tickets and Reservations from
W. L. COATES, General Agent Prince Rupert, B.C.

DOWN THE ALLEY

News and Views of the Rupert Bowling Front

"Scotch" and "bottle" generally go together so what is more natural than five Scotchmen bowling for the North Star Bottling Co. Johnny McLeod, Tommy McMeekin, Jim Irvine and Jock and Bob Armstrong? All frae the Hielans! But—Jeeves, the smelling salts quick! It's a safe drink the Kilties are fighting for—who said the age of miracles is past?

If I remember rightly, only one basking shark was brought to the Biological Station, yet on Commercial League nights five of the family appear at the alleys regularly. Backing at work is O.K. provided the boss isn't around, but to win bowling games, "blasting" instead of "basking" is the essential quality. Come on Neal, you're a "glaze" expert, put some of it in your opponents' eyes by picking off those all important "spares."

Scoop had better "Bury" that jinx or he and his gang will find themselves all (Mo) ran in when the Big Shot returns.

Did the Moose mislay their mascot? I heard there was an "Asemissen" at the alleys on Sunday night.

Now I know why the Royal Hotel is going so good. Every day, before opening up time, the boys gather in the parlor, put 10 tumblers on the floor and then roll the trays down the aisle. Tom Ballinger acts as pin setter and makes sure the boys miss nothing. Papa Zarelli says its a good thing the boys don't go in for water polo or they would be using the beer cellar (and the beer) to swim in.

Foul Lines From the Chicken Pen

They tell me the reason the Rangers are not so hot is because there's a Berg on it. Even so, they may be up around the top before long!

The "Big Sisters" attempted to play the "Dickens" with Annettes but it didn't work because Annettes resorted to the use of "Stones," (Pebbles and Nessie) which is a dangerous weapon. Incidently, the "Big Sisters" team is comprised completely of the Dickens family. They sure stick together. Of course there is a strong "Bond" binding them together.

Dear old Allan Davies was welcomed back to the Ladies' Score Keeping staffafter a long absence. Oh, well, the honeymoon had to end some time.

Till next week

ALLEY SLOPER

Sterling Food Markets Ltd.
BUY YOUR AYRSHIRE BACON BY THE PIECE— Lb. 22c
SLICED— Lb. 28c
PORK
LOIN PORK ROAST— Lb. 27c
BUTT ROAST— Lb. 25c
PORK CHOPS— Lb. 27c
LOIN SPARE RIBS— 2 lbs. 35c
STERLING BUTTER— 3 lbs. 95c
FRYING CHICKENS— Lb. 30c
EASTERN OYSTERS— Pint 50c
FRESH MUSHROOMS —Lb. 40c
PICNIC HAMS— Shankless, Lb 27c
COTTAGE ROLLS— Lb. 29c
EGGS—"B" Grade, Large in Cartons, 3 dozen $1.00

KNOX — KNOX
WHO'S THERE?
People Who Want The "BEST FOR LESS"
GOOD MEALS and CLEAN COMFORTABLE ROOMS
DAILY—WEEKLY or MONTHLY RATES
KNOX HOTEL
R. Brasell N. M. Brasell

NEW ROYAL HOTEL
J. Zarelli, Proprietor
"A HOME AWAY FROM HOME"
Rates $1.00 up
50 Rooms Hot & Cold Water
Prince Rupert, B.C.
Phone 281 P.O. Box 196

"I don't see you at many fashion shows . . ."
"I'd go to more—if they'd pass around Sweet Caps!"
SWEET CAPORAL CIGARETTES
"The purest form in which tobacco can be smoked."—Lancet

TOO LATE TO CLASSIFY

WANTED—Home for two-year-old baby. Close to town. Call between 12 and 2 p.m. at 715 6th Ave. W. (243)

The Perfect LONDON DRY GIN Monogram
LOOK FOR THIS SEAL OF QUALITY ON ALL B.C. DISTILLERY PRODUCTS
SOLD IN 3 SIZES
12 oz. 90c 25 oz. $1.75 40 oz. $2.60
This advertisement is not published or displayed by the Liquor Control Board or by the Government of British Columbia.

UNION STEAMSHIPS LTD.
Steamers Leave Prince Rupert for Vancouver:
T.S.S. CATALA EVERY TUESDAY, 1:30 p.m. Due Vancouver, Thurs. p.m.
T. S. S. CARDENA FRIDAY, 9:00 p.m. Due Vancouver, Sun. Midnight
If convenient please purchase tickets at office
Further Information Regarding Reservations and Tickets From
A. W. NEWMAN, Prince Rupert Agent, Third Ave. Phone 568

HALIBUT
The source of Sunshine Vitamins A and D
Boiled Halibut with egg sauce is digestible, palatable, satisfying.
CANADIAN FISH & COLD STORAGE CO. LTD.
Prince Rupert, B.C.

Prince Rupert Electric Steam Massage Treatment
For Rheumatism, Tuberculosis Lumbago and Dyspepsia
Phone 281 K. Hayakawa
New Royal Hotel Room 12

REX BOWLING ALLEY
Basement of Exchange Block
PHONE 658

Canada's Favourite Tea
"SALADA" TEA
507

CLASSIFIED

FOR SALE

FOR SALE—A few large bundles of old newspapers, 2 for 25c.

PIANO AND ELECTRIC RANGE for sale. Cheap for cash. $100. Apply 309 2nd Ave. West. (240)

FOR RENT

FOR RENT—Renewed modern 5 room flat, 610 6th Ave. W. Apply Suite 4, Levin Apartments. (330)

FURNISHED Housekeeping Rooms. Apply 934 2nd Ave. West. (249)

LOST

LOST — Bunch of keys on ring. Finder please return to Daily News. Reward. (241)

Mrs. Bernard Lundahl
A.T.C.M.
VOICE PRODUCTION
Piano and Theory
431 Fourth Avenue West
Phone Green 994

LADIES
You Are Invited to Call and Inspect Our
New Stock of
COATS
Just Arrived Today
They are the very latest thing in furs — smart and rich. Prices on these are very moderate, something to suit every purse.
There are Persian Lamb Krimmera, Bombay Lamb, Civet Cat and other varieties of fur. Try them on and see how fine they look.
Good Discount for Cash
GOLDBLOOM
THE OLD RELIABLE

Hyde Transfer
Phone 580
DRY WOOD
JASPER COAL
Furniture Moving
Light Delivery
315 SECOND AVE.

There was to have been a provincial tax sale on Tuesday of this week but it was cancelled before it actually materialized. It is considered likely that there will be a provincial tax sale next year.

Mr. and Mrs. C. V. Evitt returned to the city on Tuesday night's train from a trip to Smithers, Vanderhoof and the Lakes country south of Burns Lake. Mr. Evitt was successful in bagging a moose while away.

At its meeting yesterday the Prince Rupert Rotary Club decided to hold an evening dinner a week from next Thursday at which the wives of the members will be guests. There will be an after dinner speaker and some music.

Thomas Wayling, Ottawa newspaperman, in the course of a western speaking tour under Canadian Club auspices, arrived in the city on last night's train and addressed a luncheon of the Women's Canadian Club here today with Mrs. F. N. Good in the chair. Mr. Wayling gave a vivid description of the actual Coronation ceremony in Westminster Abbey which he attended. He will leave by this evening's train on his return East.

United Church Tea At Terrace

Successful Affair Held on Saturday—Minister's Wife Welcomed

TERRACE, Oct. 15:—The United Church ladies held a public tea on Saturday at the Orange Hall. The affair drew many people and proved successful in providing useful funds for the Church work. It also provided the Terrace people with an opportunity to make the acquaintance of Mrs. Adam Crisp whom the Rev. A. Crisp recently brought to his Terrace home. Mrs. Crisp is an accomplished pianist and rendered a suitable program during the tea time.

In Memoriam

In loving memory of Nick (Nina) Gurvich who passed away October 15, 1934.

Three years have passed since that sad day
When one we loved was called away.
God took him home, it was His will,
But in our hearts he liveth still.
—Sadly missed by his brothers and sisters.

LOCAL NEWS NOTES

Just received new shipment of blouses. Mayfair. tf.

Connie Moody, Indian woman, is at liberty again after having served five days in city jail for drunkeness.

Women of the city are invited to attend open meeting of Auxiliary to General Hospital, Tuesday, Oct. 19, 8 p.m. in City Hall. (240)

Jack Cripps, pleading guilty to a charge of vagrancy through being unable to give a satisfactory account of himself, was sentenced by Magistrate McClymont in city police court to eight days in jail.

Mr. and Mrs. J. G. S. Anderson, who have been visiting here with Mr. Anderson's parents, Mr. and Mrs. William Anderson, sailed by the Prince George last night on their return to New Westminster.

Miss R. M. Davies O.B.E. and Miss Muriel Collison are paying a visit at Kincolith on the Naas River as guests of Dr. and Mrs. D. J. MacDonald. Miss Davies is also paying a visit to Greenville. They will be back next Tuesday on the Catala.

NO COOKING WITH KELLOGG'S

"I'm glad my family likes Kellogg's Corn Flakes. They're so easy to serve. No cooking. No pots and pans to wash. They give me more time for leisure."

Every one likes crisp, delicious Kellogg's Corn Flakes. Serve them at any time of the day. Nourishing and wholesome in milk or cream. Easy to digest too.

At all grocers, oven-fresh in the patented WAXTITE inner bag. Made by Kellogg in London, Ontario.

Kellogg's CORN FLAKES
Made Better • Packed Better
Taste Better

LAND ACT
Notice of Intention to Apply to Lease Land

In Prince Rupert Land Recording District of British Columbia, and situate on White Sand Island.

Take notice that Frank Waterman of Prince Rupert, occupation miner, intends to apply for a lease of the following described lands:—

Commencing at a post planted on one of the high cliffs on White Sand Island and being 300 feet from the S. E. corner of White Sand Island, and on its east side, thence 600 feet S. W.; thence 800 feet N. W.; thence 600 feet N. E.; thence 800 feet S. E. and containing 12 acres, more or less.

FRANK WATERMAN

Dated August 28, 1937.

J. McLeod, who has been employed at the Ecstall River mine, left at the first of the week for Vancouver.

City Commissioner W. J. Alder has approved the sale of tax sale lot 10, block 4, section 8 to Mrs. Culos Colussi for $35.

A charge against Andrew Peterson of stealing lead from Angus McArthur's boat at Cow Bay has been dismissed in city police court.

Mr. and Mrs. S. E. Parker and Mr. and Mrs. Thomas McMeekin, who have been on an extended motor trip which included a jaunt to California and home by way of Kamloops and the Cariboo country, returned home on last night's train.

The Prince Rupert Rotary Club, at its regular weekly luncheon yesterday, decided to pass around a subscription list among members for the Saskatchewan relief fund. This will be done at the next meeting of the club and the money will be donated in a lump sum.

With Dictator B. J. Bacon in the chair and a good attendance of members on hand, a meeting of the Moose Lodge was held Wednesday night. Later there was a joint meeting with Women of the Moose to discuss plans for a carnival to be held next month.

NOTICE

Junior Moose meeting, Sat., Oct. 16. Important. All members please attend. (241)

Announcements

All advertisements in this column will be charged for a full month at 25c a word.

United Anniversary Supper, Oct. 15.

W. A. Canadian Legion Bridge October 15.

Anglican Girls Tea, Mrs. Gibson's, October 21.

Parent Teachers telephone bridge, Friday, October 22.

C. C. F. Bazaar, October 23.

Toc H Tea, October 27.

Hill 60 Tea October 29.

Gyro Hallowe'en Masquerade Dance, October 29.

Baptist Tea, November 3.

Hyggas Bazaar, November 4.

Presbyterian Bazaar, November 4.

Sonja S. O. N. Bazaar, November 12.

Moose Carnival, November 17, 18, 19.

Cathedral Bazaar November 30.

There was no regular meeting of the local British-Israel Society this week. The next regular meeting will be on October 25.

Albin Holden, for intoxication, was fined $25, with option of seven days' imprisonment, in city police court. The fine was paid.

T. J. Kirkpatrick of Terrace arrived on last night's train from Terrace and sailed aboard the Prince George for a trip to Vancouver.

Mrs. James Farquhar is expected back on Saturday night's train from Terrace where she has been visiting with her mother, Mrs. T. J. Marsh, who will also arrive at the same time on her way to Vancouver where she will make her future home.

NO MORE BILIOUSNESS!
Experience of Ontario Woman

Wouldn't you like to be entirely free of headaches, biliousness, constipation, constant lassitude? "Since I was 15 years old," says Mrs. W. S., Guelph, Ont., "I was subject to bilious attacks lasting for days—so severe I would have to go to bed. I got little relief until I started Fruit-a-tives. Then I gained health. Biliousness was entirely checked. I suffered with Eczema and this disappeared too." Poor liver action causes biliousness, and other ills. Fruit-a-tives bring quick relief and lasting liver health. Try them. 25c. and 50c. At druggists.
FRUIT-A-TIVES LIVER TABLETS

JONES Family Market
Phone 957 AND Phone 957
Fulton Meat Market
Phone 683 Phone 683
Saturday Specials

PORK	
Legs of Pork— Per lb.	22c
Lonn of Pork— Per lb.	25c
Side Pork— Per lb.	15c
Shoulder Pork— Per lb.	18c
Ayrshire Bacon— Per lb.	25c
LAMB	
Shoulders of Lamb— Per lb.	15c
Loin of Lamb— Per lb.	25c
Legs of Lamb— Per lb.	25c
BEEF	
Prime Rib Roll of Beef— Per lb.	15c
Rump Roast of Beef— Per lb.	15c
Roast off the Round— Per lb.	15c
Sirloin Tip of Beef— Per lb.	15c
6-lb. Pot Roast	50c
3 lbs. Round Steak	50c
4 lbs. Boiling Beef	25c
VEAL	
Rolled Shoulder of Veal— Per lb.	20c
Rump Roast of Veal— Per lb.	18c
6-lb. Leg of Veal	$1.00
Fillit Roast of Veal— Per lb.	25c
POULTRY	
Boiling Chicken— Per lb.	25c
Roast Chicken— Per lb.	30c

Phone 18 and 84 P. O. Box 575
Free Gift Tokens
We are still giving our Free Gift Tokens which entitle you to a wide range of Premiums. Come In and Look Them Over
MUSSALLEM'S ECONOMY STORE

THIS *specialized* medication—Vicks Va-tro-nol—is expressly designed for the nose and upper throat, where most colds begin—and grow. Used in time—at the first sneeze or sniffle or irritation in the nose—it helps to *prevent* many colds, or to throw off head colds in their early stages. Even when your head is all clogged up from a cold, Va-tro-nol brings comforting relief—lets you *breathe* again!

VICKS VA-TRO-NOL

With Winter Approaching
Puretest
MALT and COD LIVER OIL
A pleasant tasting vitamin Food medicine. Rich in natural A-B-D-G Vitamins so necessary for the health of children and adults.
1-Lb. jar .... 60c 2-lb. jar $1.00
Highest Potency
Halibut Liver Oil Capsules
Per Vial of 50 Capsules ..... 85c Per box of 100 Capsules ... $1.50
Ormes Ltd.
The Pioneer Druggists
The Rexall Store Phones: 81 & 82
Open Daily From 8 a.m. till 10 p.m.
Sundays and Holidays From 12 noon till 2 p.m., 7 p.m. till 9 p.m.

The Central Hotel
ROOMS and CAFE
Phone 51
For Best Household Coal
MRS. C. E. BLACK

Fresh Local Raw And Pasteurized Milk
VALENTIN DAIRY
PHONE—657

BOOKS
For Fall Reading
These are the books that make book news wherever good books are read. Read these popular headliners in our Rental Library. All the books you can read for only 75c per month—one at a time—or $1.25 per month—2 books at a time.

Border Line	Masterman
Juan in China	Linklater
Storm Girl	Lincoln
How Sleeps the Beast	Tracy
Think of the Earth	Brooker
Sally Lunn	Walmsley
I Love You Again	Cohen
Felicity Greene	Brophy
And No Quarter	Walsh
Ace of Knaves	Charteris
Daphne Deane	Hill
Daniel Airlie	Hichens
The Falcon Cuts In	Drake
And So Victoria	Wilkins
The Heart of the Furnace	Williams
The Citadel	Cronin
John Cornelius	Walpole
You Can't Have Everything	Norris
Northwest Passage	Roberts
And More Also	Carfrae
John	Baird
Worth Wile	Wren
The Gods Arrive	Lewi

Membership in our Library will give you more pleasure for your money. 75c per month
McRae Bros. Ltd

MacKENZIE'S FURNITURE
75 Only—PAISLEY RUGS. 27x54 and 24x48.
While They Last. Priced at—
$1.00 and $1.25
PHONE 775

COAL
TO PLEASE EVERYBODY
Satisfaction Guaranteed
Famous Edson Alberta Coal
Bulkley Valley Coal
Vancouver Island Coal
Prince Rupert Feed Company
PHONE: 58 and 558

DOLLAR DAY

SATURDAY FRASER & PAYNE'S SATURDAY

Ladies' and Misses' Sample Sweaters
Regent and Ballantyne makes. Pure wool and silk and wool. Long and short sleeve styles. All sizes from 28 to 40. Values up to $2.95 each. Clearing Dollar Day at, each **$1.00**

HOME SPUNS
Fast colors, 48 inches wide, assorted new designs, reversible. Dollar Day, 2 yards for **$1.00**

DRAPERY HOMESPUN
48 inches wide, assorted designs, good heavy cloth. Dollar Day, 3 yds. for **$1.00**

500 YARDS ENGLISH SHEETING
72 yards wide, half bleached, free from filling, extra strong and heavy. Present price 65c yard. Dollar Day Special, per yd. **45c**

500 YARDS FLANNELETTE SHEETING
Plain white English make, 72 inches wide, very soft and warm, excellent wearing quality. Dollar Day Special, per yard **45c**

BED SHEETS
250 Half Bleached Bed Sheets, full size, made in England, absolutely free from dressing, extra heavy quality. Dollar Day, ea. **$1.00**

FLANNELETTE SHEETS
250 White Flannelette Sheets, for full size bed, English make, Extra Special, Dollar Day, each **$1.00**

TAFFETA PRINCESS SLIPS
Bias cut Taffeta Slips, lace trimmed and fagotted finish, all sizes in nurose and white. Dollar Day, each **79c**

LADIES' RAYSUEDE PANTIES
Novelty Trimmed Raysuede Panties, assorted styles and shades. Dollar Day, pair **39c**

LADIES' AND MISSES' BERETS
Silk and wool. White and assorted colors. Dollar Day, 4 berets for **$1.00**

LADIES' FALL WEIGHT VESTS
Watson's fall weight vests, silk and wool and cotton mixtures, built-up shoulder, tailored top. All sizes. Dollar Day, 2 vests for **$1.00**

BOYS' AND GIRLS' GOLF HOSE
Pure botany wool. ¾ golf hose. Assorted colors. Made with the new lastex turned top. Dollay Day, pair **39c**

BOYS' AND YOUTH'S TWEED PANTS
All wool tweed pants. Sizes 10 to 16 years Northwestern make. Extra special for Dollar Day. Pair **$1.95**

Kayser Part-Wool Vests and Panties
Elastic knit. Snug fitting garments. Dollar Day—vest and panties for **$1.00**

TOWELS
Turkish Towels at half regular price. Run of the mill, all makes and weaves. In four groups.
GROUP I.—Assorted makes. 5 for **$1.00**
GROUP II.—Assorted Makes, Full Size. 4 for **$1.00**
GROUP III.—Fancy and Jacquered. 3 for **$1.00**
GROUP IV.—Extra Large and Heavy. 2 for **$1.00**

TEA TOWELS
Blue and Red Check, very absorbent, generous size, 20x31 inches. Dollar Day, 8 towels for **$1.00**

SILK CURTAIN NETS
15 Pieces, all silk curtain net, assorted designs in honeydew shades. Reg. price up to 69c yd. Dollar Day, 3 yds. for .. **$1.00**

TABLE NAPKINS
Damask Table Napkins, assorted patterns, good size. Dollar Day, 10 for **$1.00**

LINEN AND COTTON TABLE CLOTHS
52"x 52" assorted checks and fancy designs. Fast colors. Dollar Day, 2 for **$1.00**

TURKISH FACE CLOTHS
Good generous size. Assorted colors. Dollar Day, 6 for **25c**

SILK AND LINEN TABLE CLOTHS
52"x 52" silk and linen, assorted colors. Spesial for Dollar Day, each **79c**

PILLOW CASES
Full size pillow cases ready to use. Good and strong. 5 pillow cases for **$1.00**

LADIES' FLANNELETTE PYJAMAS
2-piece style. Sizes small, medium and large. Good quality flannelette. White with assorted colored trim. Dollar Day **$1.00**

MISSES' FLANNELETTE PYJAMAS
Assorted colors. 2-piece style. Sizes 8, 10, 12, 14 years. Dollar Day **$1.00**

WOODS UNDERWEAR FOR LADIES and MISSES
Waffel knit silk and wool mixtures in Panties and Vests. Snug fitting garments in flesh shade only. All sizes. Dollar Day, 2 garments for **$1.00**

BRASSIER AND PANTIE SETS
Assorted styles, French lace trimmed. Suede taffeta in white and tea rose. All sizes. Dollar Day, Brassier and Pantie **$1.00**

BOYS' AND YOUTH'S SOCKS
All wool socks for boys and youths in heather mixtures. Dollar Day, 3 pairs for **$1.00**

Miss M. E. Eyre, who has been identified with van mission work of the Church of England in the interior, arrived in the city a few days ago from Smithers and sails tonight on the Princess Adelaide for Vancouver. She is contemplating returning to England.

Folding

Metal Bridge Set

BUILT TO LAST

Extremely strong construction, advanced design, handsomely enamelled in a variety of color schemes, table and chair legs protected with plated glider feet, upholstered with genuine fabrikoid. Table dimensions—height 27 inches, top 30x30, Chairs fold with single movement. Chair backs form fitting, curved for correct posture. Price, five-piece set **$18.00**

Table and chairs sold separately if desired.

Allowance for Your Old Furniture in Trade
Phone GREEN 916

Used Goods

Piano. Made by Mason and Risch
Organ. Made by W. Bell Co.
8-Tube Radio. Made by Bosh
National Encyclopedia
1 Set Books of Knowlege
Vanguard Waltham. 23 Jewels

ELIO'S
Furniture Exchange

Buys Everything—Sells Everything
Phone Green 916 Hours 9 a.m. to 5 p.m.

LEADERSHIP IS SUBJECT

Anglican Young People Hear Address by J. H. Nordan

The regular weekly meeting of the Anglican Young People's Association was held in the Cathedral Hall on Wednesday night.

There was a short business session during which further plans for the Hallow'een party to be held at the end of the month were discussed.

Following the business meeting the members listened to an inspiring address on "Leadership" by J. H. Nordon. He mentioned the different ways in which young people could lead in the world today. Starting with leading themselves he went on to how they led in the schools, societies and lodges.

Mr. Nordan brought his address to a close with a story of the South African War which illustrated very well the point of his subject. A troop of men were detailed off to capture a fort, the capture of which meant a great deal to the success of the campaign. This fort lay across a piece of open desert and a native guide was to meet them at dusk and lead them across.

They arrived at the appointed meeting place and camped until nightfall. When the time for the guide to arrive came around he didn't show up. The captain of the troop asked if anyone knew the way and a young lieutenant came forward and said he thought he could lead the men as he had studied astronomy.

They started out and, by the use of the maps they had and the stars, they managed to cross the open desert and dawn found them a short distance from the fort. They were a little late in arriving and a sentry on duty spotted them and raised the alarm. The first to be mortally wounded was the young lieutenant. The men saw he did not have long to live and asked him if he wanted anything. He requested that the captain should come to him. The captain took his hand and all the young man said was "Didn't I lead them?"

"I wonder how many of the young people of today can say "Didn't I lead them?" remarked the speaker.

Following the address refreshments were served by Misses Jean McLean and Ruth Nelson.

At next week's meeting the delegates to the Provincial Conference will present her report and the installation of officers will take place.

Hotel Arrivals

Savoy

Mr. and Mrs. Oakes, Porcher Island; J. Vernon and John Bekvik, city; Otto A. Lindstrom, Remo; Charles Kelley, Houston.

Royal

Chong Yee and Yag Lai, city; E. Gibbon and Miss M. Gibbon, Takla; R. Rose, Silt Creek; A. C. Clayen, Vanderhoof; G. Baldwin, Cache Creek.

Prince Rupert

A. Currie, Claxton; F. Waterman, Seattle; Maurice McArdle and W. H. Trotter, Vancouver; Thomas Wayling, Ottawa.

Central

A. McDonald, N. Lang and Magne Rabben, city; Alfred Hadland, Oona River; R. Jackson, C.N.R.

Knox

F. W. Hughes, Vancouver.

Thanksgiving At Kitwanga

Harvest Festival Services Held in Interior Village

KITWANGA, Oct. 15:—The Anglican Church of St. Paul's at Kitwanga was crowded for the Harvest Festival and Thanksgiving service. In addition to the natives there were several visitors. The church had been beautifully decorated by the members of the Women's Auxiliary and White Cross Society. Every house on the Reserve contributed gifts to the church. The service was conducted by Rev. B. Shearman. The text chosen for consideration was the first part of the first verse of Psalm 92. The choir sang an Anthem under the leadership of Mrs. Solomon Bryant, Mrs. F. Sampare being at the organ. Miss N. Johnson was the soloist.

On Sunday evening the church Army continued the Thanksgiving service, under the leadership of Captain E. Tate, assisted by Messrs Bryant, Johnson, Fowler and Bright. An anthem was again sung. James Ryan gave an address in his usual thoughtful and efficient manner. He also interpreted the address of Rev. B. Shearman. The Anglican Church has in J. Ryan a steadfast, firm and convinced supporter and his able help is an asset to the Missionary and the church. Others rendering consistent help are J. Williams and Moses Tait.

The gifts of flowers, fruit and vegetables were disposed of at a sale in the Church Army Hall. Proceeds go for the purchasing of gasoline for the church lighting and other expenses.

Presbyterian Tea And Sale

A delightful tea and sale of home cooking was held yesterday afternoon by the Ladies' Aid of First Presbyterian Church at the home of Mrs. R. W. Cameron, Federal Block. There was a good turn-out of ladies and the affair was quite successful. Mrs. D. C. Stuart, president of the Ladies' Aid, assisted the hostess in receiving the guests. The rooms were tastefully decorated with snapdragons, dahlias and other fall flowers.

Mrs. J. G. Steen was in charge of the tea room assisted by Mrs. R. J. D. Smith. Mrs. C. G. Ham and Miss Jessie Rothwell poured anr serviteurs were Mrs A. Ivarson, Mrs. H. M. Foote and Mrs. J. A. Frew. Acting as cashier was Mrs. D. McD. Hunter.

The home cooking table was in charge of Mrs. J. M. Walker and Mrs. John Bremner.

Mothers!
In treating your family's colds, don't experiment and don't take chances... use VICKS VAPORUB
Now WHITE-STAINLESS

EMPRESS
Brown Label TEA
60 MORE CUPS PER LB.
EMPRESS BROWN LABEL 300
ORDINARY TEA 240
EXTRA CUPS 60
lb 55c

CAPITOL
FRIDAY and SATURDAY
SATURDAY MATINEE

CLAUDETTE COLBERT
in
I Met Him In Paris

With Melvyn Douglas, Robert Young and large distinguished cast

A swell comedy-romance in which the boys take Claudette for a sleigh ride, but what a ride she takes them for.

A giddy frolic in "Gay Paree" and the winter sports grounds of the Swiss Alps.

Also Comedy
"ANY OLD PORT"
Colored Cartoon
"BUNNY MOONING"
Paramount News
★★★★★★★★★★★★★
Saturday Matinee Only
EPISODE No. 2
"Robinson Crusoe"
Special for Youngsters

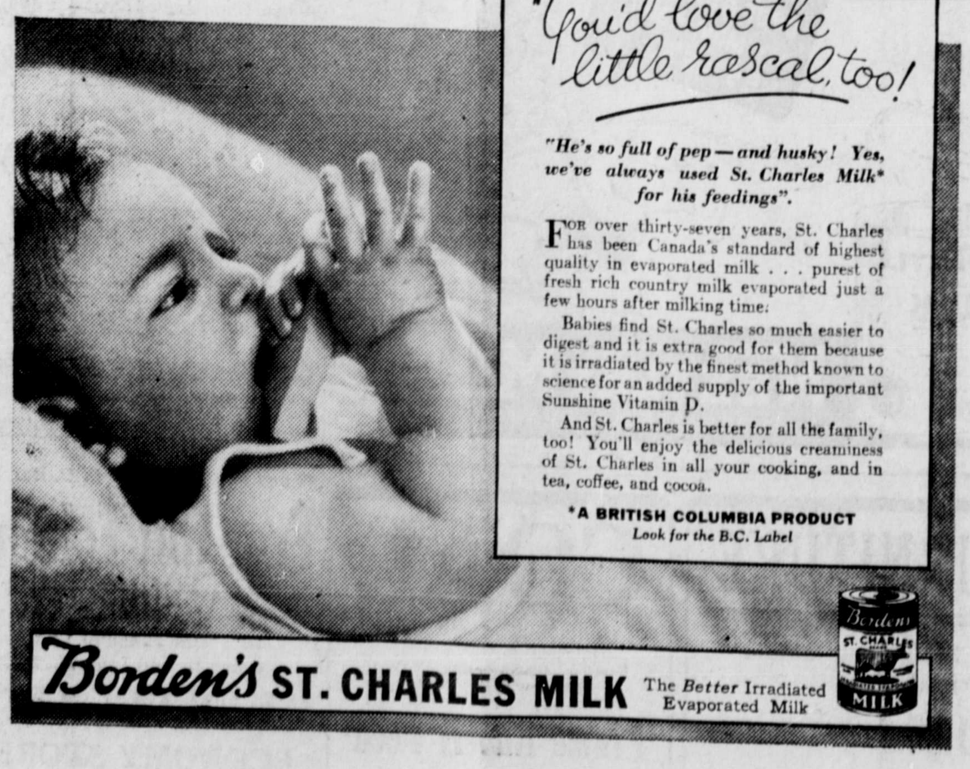

"You'd love the little rascal, too!"

"He's so full of pep—and husky! Yes, we've always used St. Charles Milk for his feedings".*

For over thirty-seven years, St. Charles has been Canada's standard of highest quality in evaporated milk . . . purest of fresh rich country milk evaporated just a few hours after milking time.

Babies find St. Charles so much easier to digest and it is extra good for them because it is irradiated by the finest method known to science for an added supply of the important Sunshine Vitamin D.

And St. Charles is better for all the family, too! You'll enjoy the delicious creaminess of St. Charles in all your cooking, and in tea, coffee, and cocoa.

*A BRITISH COLUMBIA PRODUCT
Look for the B.C. Label

Borden's ST. CHARLES MILK The *Better* Irradiated Evaporated Milk

SPECIALS AT SELVIG'S

Phone 765 303 Third Ave

EGGS—Grade "A" Doz.	42c
EGGS—Grade "C" Doz.	25c
BUTTER—E.C.D. 3 lbs.	$1.00
PORK—Dry salt. Lb.	20c
SWIFT'S PICNIC HAM— Lb.	22c
T-BONE ROAST— Lb.	25c
RUMP ROAST— Lb.	20c
POT ROAST— Lb.	10c
LEG OF VEAL— Lb.	22c
SHOULDER VEAL— Lb.	12c
VEAL STEW— Lb.	8c
CORNED BEEF— Lb.	6c
BOIL BEEF— Lb.	7c
1 lb. LIVER and ½ lb. BACON	30c

FREE DELIVERY

THE SEAL of QUALITY

GOLD SEAL
Fancy Red Sockeye

PINK SEAL
Finest Pink Salmon

Packed by the only salmon canning company with an all the year round payroll in Prince Rupert