PROVINCIAL LIBRARY VICTORIA, B.C.

Today's Weather
(8 A.M.)
Prince Rupert—Dense fog, calm; barometer, 30.08 (falling); temperature, 51; sea smooth.

The Daily News

NORTHERN AND CENTRAL BRITISH COLUMBIA'S NEWSPAPER

Tomorrow's Tides

High	17:26 a.m.	18.2 ft.
	23:26 p.m.	19.2 ft.
Low	5:10 a.m.	5.8 ft.
	17:30 p.m.	7.4 ft.

Vol. XXVI., No. 216. PRINCE RUPERT, B.C., THURSDAY, SEPTEMBER 16, 1937. PRICE: 5 CENTS

Chinese Holding Near Shanghai

PROVINCIAL LIBRARY 31 MAR 38 165 PARLIAMENT BLDGS.

BULWARK OF DEMOCRACY

Educational System Is Seen As Such By Inspector of Schools In His Maiden Address Here

At Gyro Club

Free Education is Comparatively New Institution and Should Be Given Chance

"The school is a silent bulwark of the present order of democracy which I feel is to be preferred to state control of the individual by dictatorship, be it Fascist, Communist or any other type," declared Dr. Hugh M. Morrison, inspector of schools, in an address before the Prince Rupert Gyro Club yesterday on the subject of "The School in the Social Order." "Public or popular education by the state is a comparatively young institution and should be given a chance."

In opening his address, Dr. Morrison extended to the Gyro Club the appreciation of the Department of Education for the splendid work the club was carrying on here in the way of supervised playground activities. He felt that it was fitting that his first appearance as a speaker in Prince Rupert should be before the Gyro Club.

Opening on to his subject "The School and the Social Order," Dr. Morrison defined the terms "school" and "social order." Popular education by public state schools as known today was only about seventy-five years old. One function of the school was to reconcile the conflict of individual interest and state interest. The school was part of the present social order but was not responsible for it. Dr. Morrison defended the present educational system from a recent editorial criticism in the Vancouver Province based on an indictment by H. G. Wells.

The growth of public education was traced by the speaker. Education had been started in Greece and had been kept glimmering through the Middle Ages. During the Reformation the foundation of the present educational system had been laid. The people, it was felt, must be educated so they could read the Bible. Education, therefore, was at that time largely a function of the church. In the Nineteenth Century the people of England had been given the vote and the need for education was further evident. In 1872 the Education Act had been put through and state education started. In Canada there had been a system of state education even before England with retired army officers travelling around the country giving tuition.

Justifiable Expenditure

In 1935 there were two and a quarter million pupils in the public schools of Canada and the cost of education was $114,000,000. In the same year $56,000,000 was spent on liquor in Canada, $23,000,000 on tobacco and in 1936 $97,000,000 was spent on private automobiles. The cost of these latter three items, all of which might be considered more or less luxuries, far outdistanced the cost of education. The Dominion Bureau of Statistics estimated that it cost $750 to give a Canadian child an average education. The cost of bringing up a child until he was able to support himself was was estimated at $5000. With the ratio of seven to one was it not worth it to have six educated children rather than seven illiterate ones?

Less was paid per capita for education in Canada today than in 1914. Yet today more education was given with better equipment and with teachers who were better trained than ever. The bill for ed-

(Continued on Page Four)

Fears Felt For Safety Of Famous Sloop

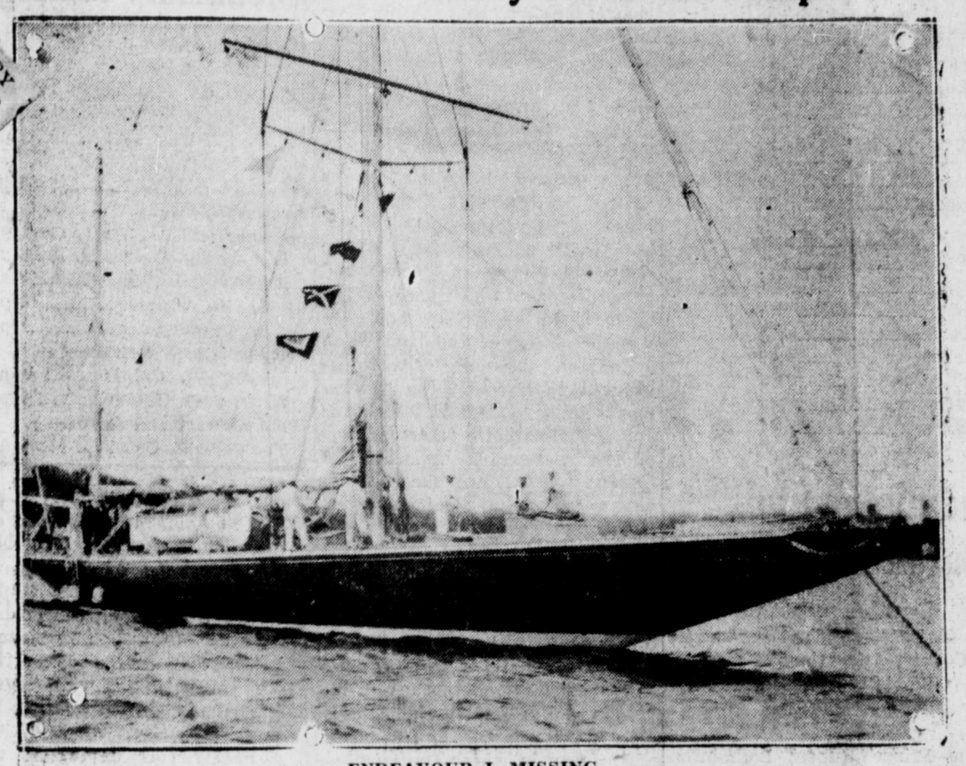

ENDEAVOUR I. MISSING

BOSTON, September 16: (CP)—Despite earlier assurance from the coastguard designed to allay fears for the missing British sloop, Endeavour I., four coastguard cutters headed today into the Atlantic to search for her. The cutters were ordered to join the search two hundred miles east of Nantucket where the sloop parted from a convoy's towlins in a gale Monday night. The Endeavour belongs to Commander T. O. M. Sopwith and had been on this side as a candidate for the America's Cup challenge for which a newer boat, Endeavour II., was chosen.

Funeral Of Late John Brown Was Held Yesterday

The funeral took place yesterday afternoon, Rev. J. E. Birchall officiating, from Hayner Bros. funeral parlors to Fairview Cemetery of John R. Brown, who was drowned recently in the Skeena River. Pallbearers were James Bolton, Howard H. Starr, Lee Wing, Hugh Hamilton, Alex. Harvey and William Murray. Miss M. A. Way was organist. There was a large attendance and the many flowers, which covered the casket, indicated the esteem in which Mr. Brown had been held. One of these was inscribed: "In Proud Memory of a Comrade from the Canadian Legion at Prince Rupert." Others who sent flowers included:

Mother, Mrs. James Gray, Port (Essington), Mr. and Mrs. Lee Wing, (Port Essington), Mr. and Mrs. Joe Roberts and family, Mr. and Mrs. J. M. Smith, (Port Essington), Mrs. Cecilia A. Millar and family, Mr. and Mrs. John Saldan, Mr. and Mrs. H. Helin, Mr. and Mrs. C. Mordaunt, Margaret Sankey, (Prince Rupert), Edward and Margaret (Portland, Ore.), George Frizzell, Women's Auxiliary to Essington Band, Port Essington Concert Band, Mr. and Mrs. Henry Read (Port Essington), Skeena Fishermen's Association, Mrs. Alice Collins, Mr. and Mrs. Earl Severson, Port Essington Indian Day School, Christine Clark, Mr. and Mrs. Nelson Brew, Haysport, and Titus and Dorcas.

Vancouver Wheat

VANCOUVER, Sept. 16: (CP)—Wheat was trading at $1.22⅝ on the Vancouver market today.

Card of Thanks

Mrs. John R. Brown and family of Port Essington wish to convey sincere thanks and appreciation to all friends for their kind assistance and beautiful floral tributes sent during their recent sad bereavement and especially the Canadian Legion of Prince Rupert.

INSPECTOR IS HEARD

Relation of School and Home Discussed by Dr. Morrison Before Parent - Teachers

Following a business meeting and musical program at last night's meeting of the Prince Rupert Parent-Teachers' Association, Dr. Hugh Morrison, inspector of schools, gave an interesting address on "The Relation of the School to the Home." Defining the social group and tracing the developing complexity of society, Dr. Morrison showed that such traditional ideas of education as learning solely the "three R's" or parrot-like memorization or recitation of text-books would not suffice in modern complex society. The purpose of education was the adjustment of the individual to his environment. Modern life and society was constantly making increasing demands upon the adaptability of the individual and this process of adaption was education in its widest sense. Consequently the generation that required only to be taught to read and write and figure had now given place to one that must be introduced to the life of society in many of its aspects through the medium of a carefully prepared environment. To provide such an environment was the purpose of the school.

The idea that the state should provide universal and compulsory education to its children was comparatively modern. At first, formal education outside the home was the function of the church which, through its monastic and cathedral schools, provided a meagre education for a select few. The Renaissance and Reformation gave a great impetus to state universal education. Today over 96 percent of the nation's children attended state controlled public schools.

Secondary Education

A most interesting feature of the development of education in recent years was the extraordinary expansion of secondary education in all democratic societies. In British Columbia in the year 1900 only 2.5 percent of the total school population attended high schools; in 1935 over 23 percent of the school population was attending the secondary schools. No longer was the chief function of the high school to prepare its scholars for literary or university careers. Forming a continuous system with the elementary and junior high schools and providing broader curricula with many options, counsellors and vocational advisers, the secondary school now prepared its scholars to face and cope with the tasks and problems of the wide social group. In revising and shaping the curriculum toward this end, the province of British Columbia has led the way in Canada.

In conclusion Dr. Morrison pointed out that the influence of the home was still paramount and in consequence, if the schools were to function to their highest and best, there must be a very close co-operation between the home and the school. An important duty of the Parent-Teachers' Association was to help interpret the school to the community.

During the evening Miss Fugina and Miss Margaret Christensen with violin and pianoforte numbers provided an enjoyable musical program.

Business Session

The meeting marked the resumption of the Prince Rupert Parent Teachers' Association activities following the summer vacation. The regular meeting was held in the Borden Street School with Mrs. R. M. Winslow presiding. Grants of money to purchase reference books and other equipment made necessary by the new curriculum were appropriated as follows: $25 each to Borden Street, Booth Memorial and King Edward High

(Continued on Page Four)

Highest Cattle Prices In Many Years Are Paid

CHICAGO, Sept. 16: — Highest cattle prices in seventeen years were paid yesterday in the Chicago stockyards.

WHEAT PRICES DOWN

WINNIPEG, Sept. 16: — Wheat prices were down slightly yesterday with Winnipeg at $1.25 and Chicago at $1.03.

Japanese Report Defense Lines In North China Are Shattered In Big Advance In That Area

Manchurian Divisions Said to Be In Full Retreat With Centre of Battlefront Broken By Pursuing Invaders

GENEVA, Sept. 16: (CP)—The League of Nations Council today put China's appeal against Japanese aggression in the hands of a revised advisory committee and asked twenty-three nations to take part in the deliberations. The United States was asked to participate. By its action the League pushed into the background, for the time being at least, the question of sanctions against Japan. China's move for sanctions was shelved with her approval.

SHANGHAI, Sept. 16: (CP)—The Chinese counter-attacked today from the centre of the Shanghai defense line and drove the Japanese from Litien, fifteen miles northwest of the international settlement. Despite steady rain, the Chinese are said to have broken the mechanized Japanese attack.

Meanwhile from Peiping the Japanese reported that the centre of the Chinese battlefront in North China had been shattered and that General Wan Fu Lin's Manchurian divisions were in full retreat. Japanese advices from the front thirty miles south of Peiping said that the 100-mile Chinese line was split and that the left wing had been driven from the west by pursuing Japanese. The Japanese described the advance as the greatest undertaken by a Japanese army since the Russo-Japanese war.

BONUS IS DEMANDED

Crew Prevents British Freighter From Sailing Out of Port Alberni To Orient

PORT ALBERNI, Sept. 16: (CP)—The British freighter Dalcroy was tied up here today with the refusal of thirty-five members of the crew to move the ship unless granted a bonus of $75. The ship is loaded with logs for Dairen, Manchukuo, and the crew says the voyage would take them into the Sino-Japanese war zone.

The log book was read to the crew of British and Malayans yesterday.

REPORTS ON CONVENTION

Delegates to Penticton Heard At Local Meeting of Canadian Legion

Reports of the recent provincial convention of the Canadian Legion held at Penticton were presented by the delegates, W. M. Brown and J. S. Wilson, at the monthly meeting of the Prince Rupert branch of the Canadian Legion of the British Empire Service League last evening with President Jack Preece in the chair. Both delegates spoke of the sincerity with which the deliberations of the convention had been conducted. Business sessions

(Continued on Page Two)

Mention Made Of Pulp Mill

In Annual Report Of Power Corporation of Canada

The annual report of Power Corporation of Canada Ltd. for the year ending June 30 gives a boost to this district and mentions the "good prospects" of a bleached sulphite mill being built this year. The reference to this district follows:

Northern B. C. Power serves the districts of Prince Rupert and Stewart, B. C., having a modern hydro-electric plant at Falls River designed for full automatic operation with an ultimate capacity of 32,000 h.p. This district contains one of the largest cold storage plants in the world, of 14,000,000 pounds capacity, and another with 2,000,000 pounds capacity and 50 tons of ice daily. The district is also the centre of the salmon and halibut fishing industries; is the nearest port on the Pacific to the Orient; has a modern elevator of one and a quarter million bushels; and there are good prospects of a bleached sulphite mill with a capacity of 250 tons daily for the making of rayon fibre being built this year. The area served contains vasts limits of spruce, hemlock and cottonwood. The district around Stewart, B. C., is highly mineralized, containing gold, silver, copper and lead, and is presently showing renewed activity. General business conditions have been steady during the year.

Here Tonight

G. A. McNichell

R. F. McNAUGHTON

TRAPPED IN FIRE

Ten Young Irish Potato Diggers Lose Their Lives at Glasgow

GLASGOW, Sept. 16: (CP)—Ten Irish youths, brought here for the potato digging season, died today when fire trapped them in a farm hut.

Today's Weather
(Government Telegraphs)

Triple Island—Clear, calm; northeast wind, two miles per hour; sea smooth.

Langara Island—Clear, southerly wind, two miles per hour; barometer, 29.99; temperature, 56; light swell.

Dead Tree Point—Clear, calm; barometer, 30.06; temperature, 50.

Bull Harbor—Overcast, calm, barometer, 30.04; temperature, 57; sea smooth.

Alert Bay—Clear, calm, barometer, 30.15; temperature, 53; sea smooth.

Estevan—Cloudy, calm; barometer, 30.08.

Victoria — Cloudy, easterly wind, four miles per hour; barometer, 30.04.

Vancouver— Cloudy, southeast wind, four miles per hour; barometer, 30.04.

Prince George—Clear, calm; barometer, 29.98.

Terrace—Clear, calm, 56.

Aiyansh—Clear, calm, 56.

Alice Arm—Clear, calm, 56.

Anyox—Clear, calm, 50.

Stewart—Clear, calm, 48.

Hazelton—Fog, calm, 50.

Smithers—Clear, calm, 57.

Burns Lake—Clear, calm, 52.

Halibut Sales

Summary

American — 109,000 pounds, 10c and 8c to 10.2c and 8c.

Canadian—6000 pounds, 9.1c and 7c.

American

Rainier, 35,000, 10.1c and 8c, Pacific.

Coolidge, 37,000, 10.2c and 8c, Cold Storage.

La Paloma, 20,000, 10.1c and 8c, Royal Fish Co.

Harding, 8500, 10c and 8c, Cold Storage.

Frisco, 8500, 10c and 8c, Cold Storage.

Canadian

Atli, 6000, 9.1c and 7c, Atlin Fisheries.

Extraordinary

SHOE SPECIALS

Youth's Storm Calf Boots— Heavy soles, sizes 11 to 13½ $2.45

Boys' Storm Calf Boots— Heavy soles, sizes 1 to 5½ $2.75

Missses' Calf Blucher Oxfords—Leather or rubber soles, sizes 11 to 2, up from .. $1.75

Child's Calf Oxfords—Good dependable shoes, sizes 8 to 10½, up from $1.45

Large New Shipment of "Jack & Jill" Shoes in Oxfords and Straps Just Arrived

FAMILY SHOE STORE LTD.

The Home of Good Shoes

THE DAILY NEWS.
PRINCE RUPERT - BRITISH COLUMBIA

Published Every Afternoon, Except Sunday, by Prince Rupert Daily News, Limited, Third Avenue

H. F. PULLEN - - - Managing-Editor

News Department Telephone 86
Member of Audit Bureau of Circulations

DAILY EDITION Thursday, September 16, 1937.

FOUND HIS PLACE

Rev. Robert Connell, formerly leader of the C.C.F in British Columbia, has been chosen president of the Island Arts and Craft Society at Victoria. Here he will find scope for his activities which will undoubtedly be much more congenial than leading a political party. He explains that the love of art cannot be taught but it may be aroused. Many people will be glad that Mr. Connell has turned his brilliant mind and splendid energies to an occupation that is suited to his temperament.

NEED OF TOLERANCE

A writer in a southern paper objects to the Vancouver city council accepting for the museum a set of models showing the ascent of man from the early ages to the present. He suggests that this breeds atheism among the young and he speaks of "the ungodly evolution theory.'

We remember the case of a young man who was brought up in the belief that Darwin was an atheist. Then one day he went with a friend to South Kensington Museum and noticed the bust of Darwin there and found that he was spoken of with reverence by students as one who had led people away from idol worship, the idol in this case being the Scriptures as compiled in the book usually known as the Bible. He was spoken of as one of the greatest of great men.

We all respect the people who are jealous for the faith in which they had been brought up and for the truths which they had been taught. Even if we think they are wrong, we respect them. So with the man who has been brought up in the faith of Buddha and is faithful to its tenets. Undoubtedly he will benefit thereby. In spite of this we cannot hold back the advances of scientific knowledge, because some people object to it as heresy. We cannot be sure that the men who were appointed in the time of King James to translate the scriptures from the various languages in which they were written did so with absolute accuracy or that in the change they conveyed the meaning intended by the various writers. The same is true of other translations. So we cannot be sure that the deductions of science are always accurate. There must be tolerance on both sides and a desire to add to our knowledge as the ages pass. From time to time we secure additional information about the earth and the universe of which it is a part and we have to adjust our views accordingly. Others refuse to budge from their original convictions like Oom Paul Kruger, the president of the Transvaal, who always insisted, in spite of evidence to the contrary, that the earth remained stationary and that the sun revolved about it. The spread of knowledge is gradual and is often hampered by honest convictions and silly superstititions.

COAL

TO PLEASE EVERYBODY
Satisfaction Guaranteed
Famous Edson Alberta Coal
Bulkley Valley Coal
Vancouver Island Coal

Prince Rupert Feed Company
PHONE: 58 and 558

NEW ROYAL HOTEL

J. Zarelli, Proprietor
"A HOME AWAY FROM HOME"
Rates $1.00 up
50 Rooms Hot & Cold Water
Prince Rupert, B.C.
Phone 281 P.O. Box 196

FLAG RACE CLOSE ONE

New York Giants Still Leading Chicago Cubs By Two and Half Games After Yesterday's Play

PITTSBURG, Sept. 16: (CP)—The New York Giants are still leading the Chicago Cubs by two and a half games in the National League pennant race. The Giants defeated the Pirates at Pittsburgh yesterday while the Cubs, playing at home, won from the Boston Bees. As a result of the defeat, the Pirates dropped into fourth place below the St. Louis Cardinals whose tie game with the Phillies at St. Louis was called at the end of the thirteenth owing to darkness.

In the American League the leading New York Yankees split a double-header with the Cleveland Indians at Yankee Stadium and had their margin of supremacy reduced to nine games over the Detroit Tigers who scored a close victory over the Senators at Washington:

Old Country Soccer

WEDNESDAY'S SCORES
English League, First Division

Birmingham 4, Leicester City, 1.
Bolton Wanderers 1, Arsenal 0.
Chelsea 1, Grimsby Town 0.
Derby County 2, Everton 1.
Leeds United 3, Portsmouth 1.
Liverpool 3, Stoke City 0.
Manchester City 3, Huddersfield Town 2.
Wolverhampton Wanderers 4, Sunderland 0.

Scottish League, First Division

Aberdeen 1, Falkirk 2.
Arbroath 2, Motherwell 1.
Hamilton Academicals 8, St. Johnstone 3.
Hearts 4, St. Mirren 0.
Kilmarnock 1, Partick Thistle 3.
Morton 2, Celtic 3.
Queen of South 2, Third Lanark 4.
Rangers 2, Hibernians 0.

TODAY'S SCORES
English League—First Division

Brentford, 2; Blackpool, 4.

BASEBALL SCORES

National League

New York, 7; Pittsburgh, 2.
Boston, 2; Chicago, 5.
Philadelphia, 6; St. Louis, 6 (game called at end of thirteenth inning on account of darkness).
Brooklyn, 0-8; Cincinnati, 6-5.

American League

Chicago, 5; Boston, 3.
Detroit, 4; Washington, 3.
Cleveland, 5-1; New York, 4-3.
St. Louis, 2-3, Philadelphia, 8-1.

Baseball Standings

National League			
New York	81	52	.609
Chicago	80	56	.588
St. Louis	71	63	.530
Pittsburgh	72	64	.529
Boston	68	68	.500
Brooklyn	60	75	.444
Philadelphia	54	80	.403
Cincinnati	52	80	.294
American League			
New York	90	45	.667
Detroit	81	54	.600
Chicago	77	59	.566
Boston	71	61	.538
Cleveland	72	64	.467
Washington	63	72	.467
Philadelphia	43	90	.323
St. Louis	42	94	.309

Badminton Club Season Opened

One Club Gets Under Way Despite Counter-Attractions of Fine Weather

The Prince Rupert Badminton Club opened the season last night on the courts in the Old Empress Hotel. The evening was too fine to be conducive to much interest in indoor sports but, nevertheless, some ten or twelve players were in attendance. In a week or so it is planned to hold the first tournament of the season.

REPORTS ON CONVENTION

(Continued from Page One)

and committee meetings had taken up the best part of three days. The splendid leadership given by Col. W. S. Buell, provincial president, Col. W. W. Foster, first Dominion vice-president and General Sir Percy Lake, Grand President of the Dominion Command, was reflected in the success of the Legion as a whole and of the province.

Participating in the convention were representatives of the Dominion government including Hon. Ian Mackenzie, Minister of National Defence, Hon. Grote Sterling M.P., Brig.-Gen. H. F. McDonald, chairman, Canadian Pension Commission. This indicated with what respect the Dominion government regarded the provincial conventions.

The Provincial Command of British Columbia had 126 branches with upwards of ten thousand members. Details of the sixty-two resolutions considered were discussed. hTe case of the unemployed ex-service man was a major issue at the convention and strong pressure was to be brought to bear on the government that remedial legislation and a sympathetic interpretation of the wishes of the people of Canada for fair treatment of the veteran soldier be implemented at once. The contrast between the magniloquent promises made when the war was in progress and the niggardly payments and treatment of the ex-soldier now was unbelievable. That the Legion should have to fight to keep ex-service men off the bread line nineteen years after the conclusion of the war was an indication of the way in which the wartime promises have been largely ignored.

The pleasant side of the convention was reflected in the accounts of meeting war time comrades including some former local residents. Social engagements were provided and the trip to Summerland Experimental Farm was a notable experience.

No Convention Here

A very effective plea had been put up for the holding of the 1938 convention in Prince Rupert but, owing to the great cost of travelling from the various parts of the province and the time taken, the delegates were regretfully compelled to refuse the invitation.

A hearty vote of thanks was accorded the speakers.

Routine business included the discussion of employment of ex-service men locally, various letters of thanks for help and the purchasing of copies of "Whiz Bangs and Five Nines," one copy of which will be placed in the local public library.

Battery Getting Ready For Busy Winter Of Sport

There was a meeting of the 102nd Battery, Royal Canadian Artillery, last night to organize indoor sports activities for the coming season. It is planned to engage in badminton, basketball, indoor baseball, table tennis and possible other lines of sports at the Armory during the winter.

Steamship Sailings

For Vancouver—
Tuesday—Catala ..... 1:30 p.m.
Thurs.—ss. Pr. George 11:15 p.m
Friday—ss. P. Adelaide 10 p.m.
Ss. Cardena ..... 10:30 p.m.
Sept. 7, 17 and 27—
Ss. Pr. Louise ..... 5:30 p.m.

From Vancouver—
Sunday—ss. Catala ..... 4 p.m.
Wed.—ss.Pr. George ..... 10:30 a.m.
Friday—ss. Pr. Rupert ..... 10 a.m.
Ss. Pr. Adelaide ..... 4 p.m.
Ss. Cardena ..... p.m.

For Anyox and Stewart—
Sunday—ss. Catala ..... 8 p.m.
Wed.—ss.Pr. George ..... 4 p.m.

From Stewart and Anyox—
Tuesday—ss. Catala ..... 11:30 a.m.

Today's Baseball

National League

New York, 3; Pittsburgh, 0.
Brooklyn, 8; Cincinnati, 3.
Philadelphia, 2; St. Louis, 6.

American League

St. Louis, 3; Philadelphia, 4.
Cleveland, 0; New York, 8.

HE ATE ALL-BRAN AND IMPROVED WONDERFULLY

Read this voluntary letter: "In regard to your ALL-BRAN, it is marked on the package 'best as a cereal, best for cooking,' and, as far as I am concerned, you might add *best for health*. Since I have begun to eat it, I have improved wonderfully."—Mr. H. E. Poole (address on request).

ALL-BRAN corrects common constipation, due to meals low in "bulk." Within the body, it absorbs water, and forms a soft mass gently sponging out the system.

ALL-BRAN also supplies vitamin B to tone up the intestines, and iron for the blood. Isn't this food better than taking weakening pills and drugs?

Eat two tablespoonfuls daily, either as a cereal with milk or cream, or in recipes. In chronic cases, with each meal. Sold by all grocers. Made and *guaranteed* by Kellogg in London.

Fur Coats and Neck Pieces

Nothing looks so distinguished as furs. We have a large stock in latest styles. Bet sure you see them

Your Credit Is Good

W. Goldblom
THE OLD RELIABLE
Prince Rupert, B.C. Federal Bldg.
Mail Orders Promptly Attended To

REX
BOWLING ALLEY
Basement of Exchange Block
PHONE 658

THE SEAL of QUALITY

GOLD SEAL
Fancy Red Sockeye

PINK SEAL
Finest Pink Salmon

Packed by the only salmon canning company with an all the year round payroll in Prince Rupert

IN THE SUPREME COURT OF BRITISH COLUMBIA

In the Matter of Eli Oborne, Deceased
And
In the Matter of the "Administration Act"

TAKE NOTICE that by order of His Honour W. E. Fisher, the 16th day of August, A. D. 1937 I was appointed Administrator of the estate of Eli Oborne, Deceased, and all parties having claims against the said estate are hereby required to furnish same, properly verified, to me on or before the 16th day of October, A. D. 1937, and all parties indebted to the estate are required to pay the amount of their indebtedness to me forthwith.

NORMAN A. WATT,
Official Administrator,
Prince Rupert, B.C.

Dated the 17th day of August, A. D. 1937.

RANGE V COAST DISTRICT
Recording District of Prince Rupert

TAKE NOTICE that the British Columbia Packers Limited of Vancouver, B.C. occupation Fish Packers, intends to apply for a lease of the following described foreshore lands, situate West of, and adjoining Lot 4476, Range V, Coast District, Port Edward: Commencing at a post planted at the South Westerly corner of Lot 4476, Range V, Coast District; thence S 37 degrees 19' W. 150 feet; thence N. 7 degrees 19' W. 529.28 feet; thence N. 37 degrees 19' E. 150 feet; thence S 7 degrees 19' E. 529.28 feet, and containing 1.28 acres more or less.

Dated July 24th, 1937.

BRITISH COLUMBIA PACKERS LIMITED,
George Gray, Agent.

This advertisement is not published or displayed by the Liquor Control Board or by the Government of British Columbia.

TRY SHREDDED WHEAT—DAILY ENERGY FOOD

CRISP, delicious, golden-brown Shredded Wheat, with hot or cold milk, is a wonderful stamina-builder and energy-giver. It contains Nature's own balance of vital food elements in a most appetizing and digestible form. To help keep well and to *feel* well, eat Shredded Wheat every day—served your favorite way.

THE CANADIAN SHREDDED WHEAT COMPANY, LTD.
Niagara Falls • Canada

12 big biscuits in every box

IN SHREDDED WHEAT THERE IS EVERYTHING NEEDED TO MAINTAIN RESISTANCE IN COLD WEATHER

SHREDDED WHEAT
MADE IN CANADA - OF CANADIAN WHEAT

MacKenzie's Furniture

For ONE WEEK ONLY We Offer $3.50 allowance for your old Mattress on the Purchase of One of These SIMMONS Mattresses

TRAFALGAR: Regular $39.95 — Allowance on old mattress $3.50 — Cost to You $36.45
This mattress has highly tempered inner springs, pre built edges. Silk damask covering.

THE DRAKE: Regular $29.95 — Allowance on old mattress $3.50 — Cost to You $26.45
This mattress is wonderful value at the regular price of $29.95.

THE ELIXIR: Regular $24.95 — Allowance on old mattress $3.50 — Cost to You $21.45

These Mattresses are All Spring Filled, a SIMMONS Product, Expert Workmanship and Fine Materials Assure Healthful Sleep and Satisfactory Service for Many Years. The Mattresses are Now on Our Floor For Your Inspection and Comment.

Phone 775

Beautify Your Home

per Package 40c

per Package 75c

GORDON'S HARDWARE
Phone 311 McBride St.

Ottawa, June 22, 1937

Council of Canadian Medical Association Endorses and Urges Pasteurization of Milk and Cream

We have pasteurized our products since 1923 for your protection. Positive Pasteurization for Safe Milk at no extra cost.

VALENTIN DAIRY
Phone 657

Honored On Retirement

Presentation To W. J. Fidler At Canadian National Roundhouse

Last evening at the Canadian National roundhouse the members of the Canadian National roundhouse, c a r shops and office staffs gathered at the roundhouse to bid farewell to W. J. Fidler, stores keeper here for many years.

After Mr. Fidler had been ushered into the midst of the gathering, R. T. J. Rose, with appropriate remarks, presented him with a handsome floor lamp, on behalf of those with whom he hd been so long associated.

Mr. Fidler was taken completely by surprise and found it difficult to respond but he thanked all present and wished them the best of luck.

Mr. Fidler has been identified with the C. N. R. stores department at least 20 years. Previous to coming on the Canadian National he was with the stores department of the Canadian Pacific.

Hotel Arrivals

Royal

F. J. Lancaster, Vancouver.

Prince Rupert

G. F. Hunt, G. T. Souler, C. Prevost and E. A. Bence, Vancouver; W. M. Hart, dmonton;

Announcements

United Fashion Show, September 16.

Anglican Tea, Mrs. Neal Carter's, Friday, September 17.

Presbyterian Tea at Mrs. Bremner's September 21.

St. Peter's W. A. Tea, Parish Hall, September 23.

Eastern Star Tea, Mrs. Sam Masrey's, Wednesday, September 29.

Cambrai Cabaret, October 1.

Presbyterian Choir Tea, October 1.

Orange Tea October 2.

Catholic Bazaar October 6 and 7.

Anglican Girls, W. A. Tea, Mrs. J. B. Gibson's, Thursday, Oct. 21.

C. C. F. Bazaar, October 23.

Gyro Hallowe'en Dance, October 29.

Presbyterian Bazaar, November 4.

St. Peter's W. A. Bazaar, November 18.

Cathedral Bazaar November 30.

Mrs. Bernard Lundahl
A.T.C.M.
VOICE PRODUCTION
Piano and Theory
431 Fourth Avenue West
Phone Green 994

LOCAL NEWS NOTES

See the Mayfair window for latest in fall shoes. tf.

Full stock of Peak Frean's Old Country buscuits at Rance & Hardy. (216)

Hand embroidered pillow slips and luncheon sets for $1.00 at the Dollar Store. tf.

The Moose Lodge was in session last night with business entirely of a routine nature. B. J. Bacon, the dictator, was in the chair over a good attendance of members.

CLEAN FALSE TEETH—GET RID OF STAINS

New Easy Way—No Brushing

Stera-Kleen, amazing new discovery, removes blackest stains, tarnish, tartar like magic. Just put false teeth or bridges in a glass of water and add Stera-Kleen powder. No messy brushing. Recommended by dentists—approved by Good Housekeeping. At all druggists. Money back if not delighted.

H. R. Swanson of Calgary was the speaker today at the regular weekly luncheon of the Prince Rupert Rotary Club in the Commodore Cafe. In the absence of the president, W. R. McAfee, the past president, C. V. Evitt, was in the chair.

Miss Elsa Froese was brought to the city from Terrace on Tuesday night's train to undergo an operation. She was removed in the ambulance from the station to the Prince Rupert General Hospital.

E. A. Hofer, San Francisco.

Central

P. Hudson, city.

Knox

C. A. Lang, Lewiston, Maine; J. A. Bullied, Moose Jaw; J. G. Winkler, city; Mr. and Mrs. L. Intermela, city.

Reach the most people in city and district with an advertisement in the Daily News.

Regulation Under The "Fisheries Act" Notice To Whom It May Concern:

Attention is directed to the following regulation made under the Provincial "Fisheries Act," Order-in-Council No. 1061:—

"All applications for a herring dry-saltery licence shall be made to and received by the Commissioner of Fisheries not later than 12 o'clock noon on Thursday the 30th day of September, 1937, in respect to any licence which shall expire on the 31st day of March, 1938, and no application for any sucr licence received after 12 o'clock noon on the 30th day of September, 1937, shall be approved."

Dated at Victoria, B. C. this 11th day of September, 1937.

(Signed)
GEO. J. ALEXANDER,
Assistant Commissioner of Fisheries.

Tonight's train, due from the East at 11 o'clock, was reported this morning to be on time.

Joe Slaggard will sail tomorrow night on the Princess Adelaide for Vancouver enroute to Detroit where he will pay a visit with a brother.

Prince Rupert Cribbage, Whist and Bridge League, annual meeting, election of officers, Friday, York Hotel, 8 p.m.—J. E. Jack, secretary. (217)

T. W. Hall, for several years inspector of schools here and recently transferred south, is now located in the Fraser Valley with headquarters at Chilliwack. He is engaged in special administrative work as well as ordinary inspectorial duties. Mr. Hall was to have gone from here to Nanaimo but a change was made in his assignment after he arrived in the south.

CLASSIFIED

SEWING

UTILITY SEWING CLASSES—Mrs. Thomasson, Wallace Block. Phone Blue 637. (t.f.)

FOR SALE

FOR SALE—New chesterfield suite. Apply Daily News. (220)

FOR SALE—Electric range, household effects. Phone Black 925. (220)

FOR SALE—Electric McClary Range and Radio set. Phone Black 454. (217)

WANTED

WANTED — Male pup. Phone Green 335. (216)

LEGAL

Regulation Under The "Fisheries Act" Notice To Whom It May Concern:

Attention is directed to the following regulation made under the "Provincial Fisheries Act," Order-in-Council No. 1060:—

"All applications for a salmon dry-saltery licence shall be made to and received by the Commissioner of Fisheries not later than 12 o'clock midnight on Friday the 24th day of September, 1937, in respect of any licence which shall expire on the 31st day of March, 1938, and no application for any such licence received after 12 o'clock midnight on the 24th day of September, 1937, shall be approved."

Dated at Victoria, B. C. this 11th day of September, 1937.

(Signed).

GEO. J. Alexander,
Assistant Commissioner of Fisheries.

A BONUS

Yours Without Extra Effort

Until September 21st Only

Three Extra Cards on Every Dozen

PERSONAL CHRISTMAS GREETING CARDS

At $1.00 Per Dozen

Just place your order with us now and get 15 cards instead of 12.

Come in and select a beautiful Christmas card from our sample book. Let us have your order for later delivery.

These $1.00 per dozen Personal Cards are the biggest Christmas card value ever offered — Bright and cheery Cards, Calendars and Booklets with a choice of sentiment.

Special offer of three extra cards FREE in every dollar's worth—Order must be placed before sept. 21.

McRae Bros. Ltd

Fragrant and Delicious

"SALADA" TEA

508

PHONES—18 and 84 P. O. BOX 575

Mussallem's Economy Store

"Where Dollars Have More Cents"

TOMATO JUICE— 4 tins (Libby's Picnic)	25c	HOUSEHOLD AMMONIA—Per qt.	10c
CHEESE—Per lb.	23c	BLACK FIGS— 3 lbs. Fresh and Moist	25c
MACARONI— 3 lbs. Canadian Mild Ready Cut	25c	SMALL WHITE BEANS— Per lb.	7c
SHARP'S TOFFEE— Per lb. Assorted Flavors	29c	SANDWISH SPREAD —Per bottle Dutch Maid, 8 oz.	21c
BROOMS— Each 5 String	49c	SAVOY CABBAGE— Each Large and Firm	10c
OLD DUTCH CLEANSER—Per tin	9c	BANANAS— Per lb. Golden Ripe	11c
SUPER SUDS— Per pkg. Large Size	10c	TERRACE PLUMS— 2 lbs. Golden Yellow	25c

FREE DELIVERY ON ORDER OF $1.00
Two Telephones For Your Convenience
Boat and Mail Orders Receive Prompt and Careful Attention

COMING

Sept. 30, Oct. 1 and 2

» The Original «

Rexall ONE CENT SALE

Ormes Ltd.
The Pioneer Druggists

The Rexall Store Phones: 81 & 82
Open Daily From 8 a.m. till 10 p.m.
Sundays and Holidays From 12 noon till 2 p.m., 7 p.m. till 9 p.m.

Canadian Pacific

CANADIAN PACIFIC — RAILWAY STEAMSHIPS COMMUNICATIONS HOTELS — WORLD'S GREATEST TRAVEL SYSTEM

Trans-Atlantic Transcontinental Trans-Pacific

To Vancouver via Ocean Falls and Way Ports
Princess Adelaide every Friday, 10 p.m.

To Vancouver Direct
PRINCESS CHARLOTTE — Sept. 4th
PRINCESS LOUISE — Sept. 7th, 17th, 27th
Connection at Vancouver with Canadian Pacific Services
Tickets and Reservations from
W. L. COATES, General Agent Prince Rupert, B.C.

The Central Hotel
ROOMS and CAFE
Phone 51
For Best Household Coal
MRS. C. E. BLACK

FLASH !! FLASH !!
Enlargements
Reprints With Frames
Selling at Cost Prices
See Us Today
Hollywood Studios, 220 6th St.

KELLOGG'S HELP ME SAVE!

"REAL nourishment costs so little in Kellogg's Corn Flakes—and all my family love their crispness and flavor!"

Kellogg's Corn Flakes give you many generous servings for a few cents. And they're so convenient! So delicious! The exclusive WAXTITE inner wrapper keeps them oven-fresh, ready to eat with milk or cream.

Serve Kellogg's often and save money. At all grocers. Made by Kellogg in London, Ontario.

Kellogg's CORN FLAKES
Made Better · Taste Better Packed Better

FREE! Glass cereal bowl with 3 packages of Kellogg's Corn Flakes! Makes a handsome set.

WHIFFLETS
From the Waterfront

A visitor at the floats of the Prince Rupert Rowing & Yacht Club is the mission boat Lady Ruth of the Alaska Evangelistic Society which arrived yesterday from Douglas, Alaska, and will be here until Saturday when it will proceed to Seattle to be laid up for the winter. On board the Lady Ruth, which has been in Alaskan waters since spring, are Floyd L. Gilman of Douglas Alaska, field director of the Alaska Evangelistic Society; Robert Welch, skipper, and Manuel Christensen and Clyde Boyer. Mr. Welch will proceed from Seattle to Texas to engage in deputation Christensen is going to Spokane and Mr. Boyer to Salem, Oregon. Mr. Welch is well known in this district, being the son of Rev. W. R. Welch, now United Church pastor at Bella Bella and formerly at Terrace. The Lady Ruth is a well-equipped and comfortable vessel of 42 feet length overall and derives 150 horsepower from twin Grey engines.

Imperial Oil Co.'s tanker Imperial, Capt. S. H. Sims, arrived in port early this morning from Stewart and, after discharging fuel cargo at the company's local tanks, sailed early this afternoon for Iloco.

INSPECTOR IS HEARD

(Continued from Page One)

Schools and $7.50 to Seal Cove School.

The resignation of Miss S. A Mills as treasurer of the association was received with regret and the secretary was asked to express to Miss Mills the sincere thanks of the association for her many years of faithful service and unstinting effort. Arthur Sutton was appointed treasurer.

Friday, October 22, was set as the date of the usual autumn telephone bridge and convenors were appointed to arrange for this function. Arrangements were made for the October meeting when diplomas will be presented to the pupils who have this year graduated from the elementary schools into high school.

Weather Forecast

(Furnished through the courtesy of the Dominion Meteorological Bureau at Victoria and Prince Rupert. This forecast is compiled from obversations taken at 5 a.m. today and covers the 36 hour period ending 5 p.m. tomorrow)

General Synopsis—Pressure has risen on north coast and fine warm weather prevails over the interior of British Columbia.

Prince Rupert and Queen Charlotte Islands—Moderate south to southeast winds, mostly fair with no change in temperature.

West Coast of Vancouver Island—Moderate shifting winds, cloury and cool with probable showers.

Bernice Palmer says . . .

Unless you have already rounded Prosperity's everlasting corner—and soup bones and hamburgers are to you a thing of the past, this recipe for Danish roast should be most welcome as the chuck, one of the less expensive cuts of meat, is used, and the resulting dish is as tender as a maiden's heart.

Danish Pot Roast

Three or 4 pounds of rump or chuck pot-roast, flour for dredging, lard for browning, 2 tablespoons brown sugar, one-third cup vinegar. Salt and pepper.

Have beef from rump or chuck boned and rolled. Dredge with flour and brown in hot lard on all sides. Season with salt and pepper, sprinkle with brown sugar, and add vinegar, together with 1 cup hot water. Cover closely and let cook slowly until done, two or two and a half hours. Remove pot-roast to a hot platter and thicken liquid for gravy. Served with spinach with hard-cooked eggs, boiled rice, head lettuce with thousand island dressing and cherry cobbler you have an inexpensive meal that is fit for a King. Cider vinegar is used most extensively in this part of California and that is what I used in trying out this recipe.

Oakland. CHEERIO!

Danish Queen Is Improving

Condition Following Operation Now Stated to be Fairly Good

COPENHAGEN, Sept. 16: — The condition of Queen Alexandrine, following an operation for stomach trouble, was reported to be fairly good yesterday.

C. N. R. TRAINS

For the East—
Mondays, Tuesdays, Wednesdays and Fridays ..... 6 p.m.
From the East—
Tuesdays, Thursdays and Saturdays ..... 11 p.m.

BULWARK OF DEMOCRACY

(Continued from Page 1)

ucation in Canada, the speaker contended, was not too much.

Dr. Morrison then proceeded to discuss the organization of education in Canada. Under the British North America Act education was a provincial and not a federal function. There could well, however, be greater co-ordination between the provinces in the matter of education. Text books might be compared and some overlapping eliminated. While the speaker was in accord with provincial rather than federal control of education, he admitted that it was a matter of national concern.

The public school system was justifiable on two great general grounds—for the sake of the individual and for the sake of the state. The value of education to the individual was not to be measured in memorization, winning of scholarships or passing of examinations but by the mastery of information, acquisition of better ideals, judgment, attitude, habits and ethics and development of character and personality. A better individual meant a better state and the accomplishment of these personal advantages made for the safety of the state and the democracy of which the educational system such as that of Canada was a part.

New Developments

In conclusion Dr. Morrison referred to recent educational developments in British Columbia. Currirula had been revised, more modern and up-to-date books and equipment were prescribed and there was new administrative organization. For some years several hundred teachers had been working on various committees without charge in connection with the bringing about of improvements. The revised program of studies was the gift of the teachers to their province.

Dr. Morrison was thanked for his address by Dr. H. N. Brocklesby, president of the club, who was in the chair. Guests, in addition to the speaker, were Geoffrey Willett and Harry Gordon-Cooper.

Appointment of a committee consisting of W. M. Watts, chairman; J. O. Williamson, J. H. McClinton, J. H. Bulger, C. C. Mills, C. P. Balagno, William Cruickshank and D G. Borland to be in charge of the forthcoming Hallowe'en masquerade dance on October 29 was announced.

Fashion Show And Tea Is Being Held

Outstanding Affair This Afternoon By Ladies' Aid of First United Church

An outstanding event is the fashion show and tea and sale being held this afternoon by the Ladies' aid of First United Church in the Boston Hall. The fashion show is an elaborate and colorful one, featuring all the latest in ladies' wear and culminating with a beautiful bridal procession. Annette's is in charge of the fashion show and the mannequins are Mrs. Tommy Fraser, Mrs. S. E. Alexander, Mrs. A. E. Dickens jr., Mrs. W. F. Stone, Mrs. D. Owens and the Misses Dorothy Ballinger, Blanche Jensen, Elsie Davis, Thelma Davis and Tona Blain

BAR SILVER

NEW YORK: (CP) —Bar silver was unchanged at 44¾c per fine ounce on the New York metal market today.

CAPITOL
TONIGHT — FRI. — SAT.
Last Show Starts 9:33

At 7:21 and 9:53
Also NEWS and CARTOON

COMING MONDAY
The Fight Pictures of the Century!
LOUIS vs. FARR

WALLACES
Mid-Month Specials
FRIDAY and SATURDAY

Quilting Batts—72x90. Each **59c**
Feather Filled Pillows—Art ticking covers. Each **75c**
Striped Drapery Homespun — In three variations. 4 yards **$1.00**
Brocaded Rayons—In seven shades. 4 yds. .. **$1.00**
Frilled Curtain Nets—With assorted colored dots. 4 yards **$1.00**
Monks Cloth—48" wide. Yard **$1.00**
Flannelette Sheets — Extra heavy quality. Each **$1.00**
Bleached Sheeting—81" wide special value. 2 yards **$1.00**
Nottingham Curtain Nets—Assorted patterns. 5 yards **$1.00**
Axminster and Velvet Floor Rugs—Values to $4.95 for **$3.50**
Lace Trimmed Satin Slips—In peach or white. Each **$1.00**
Satin Panties—Lace trimmed Pair **79c**
Suede Taffeta Slips—Pink or white lace trimmed. Each **69c**
Women's Silk Stripe Winter Vests—Strap shoulder. 2 for **$1.00**
Girls' Panties and Bloomers — Lace trimmed. 3 pairs **$1.00**
Ladies' Silk Knit Pyjamas—Assorted colors and styles to $2.95. Special **$1.95**
Silk Taffeta Blouses — Assorted stripes and checks to $1.49. Each **$1.00**

Pastel Dresses—Lacy weave in green white, yellow or blue. Each **$1.00**
Girls' Shorts or Slacks — In navy drill. Per pair **$1.00**
Women's Flannelette Gowns—Short sleeve, assorted trims. Each **$1.00**
Boys' Pullover Sweaters—V or zipper fastener. Ea. **79c**
Women's Lisle Hose—In sand or grey nice quality. 3 pairs **$1.00**
Boys' tree-quarter length Pure Wool Turntop Hose—Mercury quality. 2 prs. .. **$1.00**
Women's Full Fashioned Silk Hose—Values to $1.00. Pair **65c**
Children's Cotton Hose—Fawn rib. 4 prs. **$1.00**
Women's English Melton Cloth Jackets—Full zipper front, colors navy, brown, green, scarlet. Values to $7.95. ..... **$4.95**
Foundation Garments—Corsets, corsolettes, girdles, etc. Values to $2.95. Special clearance, each **$1.00**
Misses' Wool Vests — Some clearing lines. Values to $1.25 for **65c**
Children's Vests and Bloomers—Cream with silk stripe or bloomers in navy bloomer or pantie style. Each **45c**
Hand Embroidered Pillow Slips — Nice quality. Per pair **$1.00**
Wools—Assorted colors for afghan, cushions, sweaters, etc. Full assortment of shades. Per ball **10c**

Phone 9 We Close at 8 p.m. Saturdays Third & Fulton

HALIBUT

The source of Sunshine Vitamins A and D

Boiled Halibut with egg sauce is digestible, palatable, satisfying.

CANADIAN FISH & COLD STORAGE CO. LTD.
Prince Rupert, B.C.

THIS WEEK ONLY

NYAL SERVICE 2 for 1 SALE DRUG STORE

Home Remedies, Toiletries
Rubber Goods, Stationery
Candy and Drug Store
Sundries at HALF PRICE

McCUTCHEON'S

FOR SALE

One 23-Jewell Vanguard Waltham Watch—Price **$25.00**

Rifles
30 U.S.A.—Good as new **$39.50**
Winchester Self Loading—35 Cal. **$17.50**
22 Single Shot **$4.00**

Shot Guns
Double Barrel, Hammerless, 12 gauge **$12.00**

Musical Instruments
Tenor Banjo, Orpheum No. 1 ..... **$17.50**
Guitar—Good as new **$8.00**

Used Furniture
Beds, Dressers, Dining Room Suite, Studio Couch, Tables, Kitchen Ranges, Etc

New Furniture
Beds Complete with Cotton Felt Mattress and Cable Spring—All sizes **$27.50**

Floor Covering
Dominion Printed Linoleum—Square yard **85c**

D. ELIO
Furniture Exchange
Prince Rupert Hours 9 a.m. to 5 p.m.

UNION STEAMSHIPS LTD.

Steamers leave Prince Rupert for Vancouver:
T.S.S. CATALA EVERY TUESDAY, 1:30 P.M.
Due Vancouver, Thursday p.m.
T.S.S. CARDENA FRIDAY, 10:30 P.M.
Due Vancouver, Monday a.m.

If convenient please purchase tickets at office.
Further information regarding reservations and tickets from A. W. NEWMAN, Prince Rupert Agent, Third Ave. Phone 568