PROVINCIAL LIBRARY VICTORIA, B.C.

Today's Weather
(8 A.M.)

Prince Rupert — Fair, northerly wind, five miles per hour; barometer, 29.59 (falling); temperature, 41; sea smooth.

The Daily News

NORTHERN AND CENTRAL BRITISH COLUMBIA'S NEWSPAPER

Vol. XXVI., No. 229. PRINCE RUPERT, B. C., FRIDAY, OCTOBER 1, 1937. PRICE: 5 CENTS

Tomorrow's Tides

High	11:46 a.m.	20.7 ft.
Low	5:40 a.m.	4.7 ft.
	18:10 p.m.	4.6 ft.

PROVINCIAL LIBRARY 31 Mar 38 165 PARLIAMENT BLDGS.

Invaders Held Off Near Shanghai

ABOLITION OF RELIEF DESIRABLE

Mr. Justice Manson Says it Is Problem of Business Men To Take Up Slack and Rid Country of Present Racket

That unemployment relief should be abolished altogether and that it should be the business men of the country who should take care of it, was the opinion expressed by Mr. Justice A. M. Manson in a very interesting address delivered before the Prince Rupert Rotary Club at its luncheon yesterday afternoon, W. R. McAfee presiding. There was a large attendance, the visitors including Lieut. Commander E. G. Rainguy R. C. N., Fred Godwin of Carmel Rotary Club, California, Olof Hanson M. P., W. F. Love of Anyox, M. P. McCaffery, W. O. Fulton, J. T. Harvey, A. R. Nicholls, Staff Sergeant G. H. Greenwood, L. H. Howarth and W. H. Wilson Murray.

Mr. Justice Manson spoke of the tremendous growth of governmental activities of late years, which had brought about a rather serious situation. He referred to a book "Modern Bureaucracy" written by the Chief Justice of England, which dealt with the rise to the position of a political bureau of the government employees of his country. The danger was that this bureaucracy was steadily increasing in strength.

Unfortunately governments were not able to carry out large undertakings as efficiently as private individuals. There was less incentive and the desire to remain in office always affected their actions. The result of this steady growth of public employment was for people to look to the government for everything with a consequent loss of individual initiative. The breaking down of morale followed and it degenerated into a racket. Men and women preferred to draw relief from the government rather than work.

The old age pension, in itself a splendid thing, tended in the same direction. Men and women lost sight of their filial duties with the result that people worth thousands of dollars were content to allow their parents to apply for a pension and become a charge on the state. He was a strong believer in the family system.

The word "relief," the Judge suggested, should be removed from the vocabularly of the government. The time had arrived when the duty of finding employment should be taken out of the hands of the government and put on the shoulders of the businessmen to solve. The best way of solving the problem was to set the wheels of industry in motion. The government, of course, must, as they had always done, take care of the aged and infirm.

Trade of Nation

One method of innreasing employment was to encourage nations to trade with each other. There was a time when nations thought they could live to themselves and raised their import tariffs so high as to make business with other countries almost impossible and the result was stagnation. Another brake on the wheels of industry was high taxes. Governments steadily increased their expenditures to such an extent that taxes increased and discouraged industry. People would have to realize that the spirit of individual effort

(Continued on Page Two)

No Health Insurance

VANCOUVER, Oct. 1: (CP)—A special dispatch from Victoria to the Vancouved Province yesterday said that British Columbia would not have health insurance next year. This was decided at a cabinet meeting on Wednesday and was what Premier Pattullo meant in his radio statement that night. The government does not propose to undertake any new major policies until the Dominion-provincial relations commission report is received.

TODAY'S STOCKS

(Courtesy S. D. Johnston Co.)

Vancouver Stocks

B. C. Nickel, .10.
Big Missouri, .45.
Bralorne, 7.80.
B. R. Con., .03½.
Azetc, .06.
Cariboo Quartz, 1.45.
Dentonia, .12.
Dunwell, .02¼.
Golconda, .05½.
Minto, .7¼.
Fairview Amal., .04½.
Noble Five, .04½.
Pend Oreille, 2.75.
Pioneer, 3.45.
Porter Idaho, .04.
Premier, 2.35.
Reeves McDonald, .52.
Reno, .77.
Relief Arlington, .17½.
Reward, .06½.
Salmon Gold, .06.
Hedley Amal., .06.
Premier Border, .01½.
Silbak Premier, 2.00.
Congress, .03.
Home Gold, .02.
Grandview, .13½.
Indian, .01½.
Quatsino Copper, .03½.
Quesnelle Quartz, .07.
Whitewater, .08.

Oils

A. P. Con. .31.
Calmont, .35.
C. & E., 1.75.
Freehold, .05¾.
Hargal, .21.
McDougal Segur, .17½.
Mercury, .21.
Okalta, .90.
Home Oil, 1.25.
United, .16½.
Weymarn, .05.

Toronto Stocks

Beattie, 1.25.
Central Patricia, 2.32.
Gods Lake, .58.
Lee Gold, .02¼.
Little Long Lac, 4.95.
McKenzie Red Lake, 1.14.
Pickle Crow, 5.20.
Red Lake Gold Shore, 28.
San Antonio, 1.40.
Sherritt Gordon, 1.70.
Smelters Gold, 01½.
McLeod Cockshutt, 1.34.
Oklend, .13.
Mosher, .16.
Gilbec, .01½.
Madsen Red Lake, .80.
Stadacona, .84.
Frontier Red Lake, .05½.
Francoeur, .53.
Manitoba & Eastern, .02¼.
Moneta Porcupine, 1.85.
Bouscadillac, .18.
Rubec, .02.
Bailor, .01½.
Bankfield, .67.
East Malartic, 1.00
Preston East Dome, .92.
Hutchison Lake, .10.
Dawson White, .06.
Rajah Red Lake, .04.
Aldermac, .80.
Kerr Addison, 2.00.
Uchi Gold, .65.
Martin Bird, .40.

CURBING OF NEWSPAPERS

Legislation Introduced in Alberta House by Provincial Secretary

Midnight Session

Several Radical Measures Put Through—Prorogation Now in Sight

EDMONTON, Oct. 1: (CP)—A bill to "ensure more accurate news and information" in Alberta newspapers was introduced in the Legislature here yesterday by Hon. Solon Low, Provincial Secretary. The bill would require newspapers to publish statements given out by Social Credit Board. It would also require them to disclose sources of information on demand of the board. Penalties are provided including suspension of publication. The bill described as the "Press Bill" was given second reading.

The amendment which would have lowered the percentage of electors required to sign a petition of recall was defeated although Premier William Aberhart, against whom a petition of recall has been instituted, supported the amendment. The government has now introduced a resolution to repeal the Recall Act which it instituted itself and the bill, following the resolution, has been given special reading.

An amendment to the provincial income tax act to provide a two per cent turnover tax on those who come into the province from outside to do business has been introduced by Mr. Low.

Another resolution presented to the Legislature would terminate the agreement with the Royal Canadian Mounted Police for policing the province and re-establish the Alberta provincial police.

Prorogation of the special session of the Legislature is now in sight following a sitting of the members until midnight last night debating resolutions, receiving new bills and advancing bills previously introduced.

Licensing of Banks

Second reading was also given to a bill amending and consolidating the Credit of Alberta Regulating Act providing for the licensing of banks.

The House finally adopted the resolution denying federal right of disallowance of provincial legislation and expressing the intention of implementing recently disallowed Alberta acts.

Hitler Accepts Mussolini's Bid

Der Fuehrer to Visit Rome at an Early Date, it is Announced

BERLIN, Oct. 1: (CP)—It was announced last night that Chancellor Adolf Hitler had accepted the invitation of Premier Benito Mussolini to visit Rome. The date is not announced.

Signs Of Winter Appear In City

Start of October Brings First Frost —New Snow on Mountains

Commencement of October brought the first white frost of th season to certain sections of Prince Rupert during the night although there was, apparently, no extensive damage to gardens. New snow appeared a couple of days ago on the further off mountain tops although there has been none on Mount Morse or Mount Oldfield as yet.

To Visit Canada

CORDELL HULL

OTTAWA, Oct. 1: (CP) — The Governor General's secretary announces that Secretary of State Cordell Hull of the United States and Mrs. Hull will visit Ottawa on October 20 and will be guests at Government House during their stay. Mr. Hull will also visit Toronto.

Articles On Fisheries Of Import Here

Of special interest to Prince Rupert and Northern British Columbia is the latest progress report issue of the Biological Board of Canada covering the scientific research work being carried out at the Prince Rupert Fisheries Experimental Station and the Pacific Biological Station at Nanaimo. Indeed, articles by members of th scientific staff of the local station almost completely dominate this issue which will soon be in distribution.

An article of outstanding importance is that contributed by Dr. A. L. Pritchard, giving general observations and findings of the British Columbia pink salmon investigations which have centred for some years at Massett Inlet, Queen Charlotte Islands. It is the first comprehensive report of a popular nature to be issued on this work and contains much valuable information presented in an easily understandable way.

Dr. H. N. Brocklesby and Kenwood Green write a second article on the production of oils from fish livers of low oil content. This is a follow-up on an article issued in 1934.

Dr. L. I. Pugsley discusses the distribution of vitamins A and D in some of the organs of herring, pilchard, dogfish and halibut.

There are two articles in regard to the extensive halibut program which the local station has been carrying out this season. They are the first articles on this subject from the biochemical standpoint. One is by Dr. W. A. Riddell, Dr. H. N. Brocklesby and Dr. L. I. Pugsley; the other by Drs. Riddell and Brocklesby.

"Bacteria in the Gut of Line Caught Halibut" is the subject of a report by Dr. R. H. Bedford.

R. S. Bolton and Frank Charnley write on free aqueous liquor in canned salmon.

Today's Weather

(Government Telegraphs)

Terrace — Clear, northeast wind, 44.
Aiyansh—Clear, calm, 42.
Alice Arm—Clear, calm, 42.
Anyox—Clear, calm, 42.
Stewart—Part cloudy, calm, 42.
Hazelton—Calm, 42.
Smithers—Cloudy, calm, 42.
Burns Lake—Cloudy, calm, 6.

INTERVENE IN SPAIN

League of Nations Committee Decides to Take Hand Unless Foreigners Withdraw

GENEVA, Oct. 1: (CP) — The League of Nations committee on the Spanish civil war for two-and-a-half hours last night discussed the question of intervention in that conflict and decided to recommend that, failing the withdrawal of foreign volunteers, there would have to be intervention with the opening of supplies to the government.

WEATHER FAVORABLE

Month of September had Metreological Conditions Above Average

With a total of 101.6 hours of sunshine and but 3.1 inches of precipitation, September in Prince Rupert had weather of a quality which was considerably above the average for that month. Last year in September there was 80.3 hours of sunshine and 7.8 inches of rain.

So far this year there has been an aggregate of 821.6 hours of sunshine in Prince Rupert as compared with 967.7 hours in the first nine months of 1936. The rainfall this year to date has totalled 46.26 inches in comparison with 55.1 inches in the corresponding period of 1935.

The weather summary for this September, as recorded by the Dominion meteorologist at Digby Island, was as follows.

Highest barometer reading at sea level, 30.36 on September 23.

Lowest barometer reading at sea level, 29.37 on September 30.

Maximum temperature, 76 on September 15.

Minimum temperature, 41 on September 22.

Mean temperature, 55.8.

Precipitation, 3.1 inches.

Sunshine, 101.6 hours.

TRADE PACT EXTENSION

Agreement Between Canada and New Zealand to be Carried on For Another Year

WELLINGTON, New Zealand, Oct. 1: (CP)—Hon. Walter Nash, minister of finance for New Zealand, announced yesterday that New Zealand's trade agreement with Canada had been extended for one year.

Ottawa Announcement

OTTAWA, Oct. 1: (CP)—Hon. W. D. Euler, minister of national revenue, yesterday confirmed the announcement of the extension of the trade agreement between Canada and New Zealand for one year. The trade agreement with Australia is also being continued. Certain concessions are granted both to New Zealand and Australia with the object of bringing their exports to Canada nearer their imports.

A new trade agreement with Guatemala is being negotiated, Mr. Euler intimated.

Halibut Sales

American

Sentinel, 25,000, Cold Storage, 11.2c and 7c.

POLICE COURT FINES

Police Court fines for the month of September in Prince Rupert amounted to $520.

BULLETINS

CUSTOMS COLLECTIONS

Customs and excise collections at this port for the month of September totalled $12,573.81.

SEAS HAMPER SALVAGE

VANCOUVER — Twenty-seven members of the crew were taken off the grounded freighter yesterday by the motor yacht Taconite belongto W. E. Boeing of Seattle. The skipper, first officer, chief engineer and wireless operator are remaining on board. High seas are hampering salvage.

ENDEAVOUR I. IN PORT

GOSPORT, England—With all on board safe and well, the British racing yacht Endeavour I., proud and defiant, berthed here last night, having crossed the Atlantic Ocean under sail in seventeen days after breaking away during a terrific gale in mid-Atlantic from the yacht Viva which had been towing her.

NOTED CANADIAN DIES

OTTAWA—Honorable William James Roche, M.D., C.M., LL.D., ex.-M.P., former chairman of the Civil Service Commission of Canada and former Chancellor of the University of Western Ontario, at London, Ont., died yesterday after a long illness. He had had a most brilliant career.

BIG PLANE CRASHES

ATHENS, Greece—The Imperial Airways flying boat Courtier, sister ship of the Atlantic flying boat Caledonia and Cambria, sank when she came down in Phaleron Bay here. Two passengers are missing and seven are reported to have been taken alive from the water. Of the seven five are said to be injured. The crew of five men also escaped. Bad visibility is blamed for the crash.

STORM AT JUNEAU

JUNEAU — Juneau has been swept for thirty-six hours with a fierce gale. Buildings have been partially unroofed and boats and airplanes damaged.

Weather Forecast

(Furnished through the courtesy of the Dominion Meteorological Bureau at Victoria and Prince Rupert. This forecast is compiled from obversations taken at 5 a.m. today and covers the 36 hour period ending 5 p.m. tomorrow).

General Synopsis—The pressure remains low over British Columbia and unsettled, rainy, mild weather prevails in all parts of the province.

Prince Rupert and Queen Charlotte Islands—Moderate north east winds, mostly fair and mild with occasional showers.

West Coast of Vancouver Island—Fog, east and south winds, shifting to southwest, unsettled and mild with rain.

Epidemic Of Paralysis Is Now Receding

TORONTO, Oct. 1: (CP)—Only one new case of infantile paralysis was reported in Toronto yesterday with two elsewhere in the province. The epidemic appears now to be on the wane.

City Treasurer and Mrs. D. J. Matheson are leaving on this evening's train for a trip to the Cariboo district to visit with their sons. They plan on motoring through the Bulkley and Nechako Valleys and south from Prince George.

MORE REDS BEING USED

Two Hundred Thousand Communist Soldiers Bolster up Chinese Armies in North

Japs Stopped

Admit Difficulty at Shanghai—China Appeals to League

SHANGHAI, Oct. 1: (CP)—Two hundred thousand more Chinese communists have been ordered to the North China front to stem the relentless advance of the Japanese army as Chinese outside Shanghai continue to hold their positions and show no signs of weakening. The Japanese meanwhile puch vigorously on with their campaign.

Japanese are reported to be considering sending a further warning to foreign powers to evacuate Nanking completely or face danger of even more determined air raids.

On the northern fringes of Shanghai the struggle for the Chinese Chapei section went into its fourth day with the Chinese defenders holding their lines. The Japanese admitted that their big push was halted along almost the entire length of the twenty-five mile front northwest of the North Station.

American, German and Italian pilots and technical instructors who have been employed with the Chinese air force are leaving China following complaints that have been made to their governments by the Japanese.

China's Plea

GENEVA, Oct. 1: (CP) — China asked the League of Nations advisory committee on the Sino-Japanese conflict today to declare her the victim of Japanese aggression. The request was submitted by Dr. Wellington Koo, Chinese delegate to the League, and demanded that the committee condemn the violation of international law and contractual obligations of which the resolution accuses Japan. Condemnation of the illegal blockades of Chinese coasts and a declaration that the facts "constitute a case of external aggression" are also asked.

A report is expected before the Assembly adjourns.

SAYS ROAD ADVISABLE

"As Soon As Governments of Two Countries Find it's Time to do it," Says Roosevelt

VICTORIA, Oct. 1: (CP) — In a hurried press conference with Canadian newspapermen yesterday afternoon before he left aboard the destroyer Phelps for Port Angeles following his visit here, President Franklin D. Roosevelt of the United States said he thought the projected Alaska-Washington highway through British Columbia would be advisable "as soon as the governments of both countries find it is time to do it." During his stay, President Roosevelt had discussed the project with Premier Pattullo.

President Roosevelt ended his friendly visit to British Columbia at 4:12 p.m. and left for Port Angeles where he arrived at 5:45 p.m. The President had intended spending only two hours here but, instead, he was well over three.

By coming to Victoria, President Roosevelt kept up his record of having paid a visit to Canada every year since 1884.

BAR SILVER

NEW YORK: (CP) —Bar silver was unchanged at 44¾c per fine ounce on the New York metal market today.

Tea for every Taste

"SALADA" TEA

503

SMART

Footwear

New Arrivals in Wonderfully Attractive Styles, Leathers and Colorings For Every Occasion.

Popularly Priced

FAMILY SHOE STORE LTD.

The Home of Good Shoes

THE DAILY NEWS.
PRINCE RUPERT - BRITISH COLUMBIA

Published Every Afternoon, Except Sunday, by Prince Rupert Daily News, Limited, Third Avenue

H. F. PULLEN - - - Managing-Editor

SUBSCRIPTION RATES

City delivery, by carrier, yearly period, paid in advance	$5.00
Paid in advance, per week	.12
Paid in advance, per month	.50
By mail to all parts of British Columbia, the British Empire and United States, yearly period, paid in advance	3.00
By mail to all other countries, per year	9.00

ADVERTISING RATES

Classified advertising, per word, per insertion	.02
Local readers, per line, per insertion	.25

Advertising and Circulation Telephone 98

DAILY EDITION Friday, October 1, 1937.

CURIOUS CHANGE

When war broke out in 1914 between Germany and the allies, Italy was bound by treaty to Germany and there was some doubt as to what would happen. It became clear that Italian sympathies were on the side opposed to Germany and she took part very soon.

Many changes have taken place since that time and now we find Italy and Germany the closest of friends or at any rate their dictators are and the rest of the people follow the lead of the dictators. They dare not do anything else.

Should Germany or Italy again return to the democratic fold, there may be changes in foreign policy, each side taking its cue from its leaders.

Once the Spanish trouble is settled it will be easier for the nations to get together unless some other complication should set in such as the entry of Russia into the Chinese war. Already Russia is said to be taking part but not officially just as Italy and Germany and Russia are not officially taking part in the war in Spain. Just now it is difficult to know when a nation is at war.

HUMAN LIFE

Under modern conditions human life seems of little importance. It was always so only in a different way. Away back in the earlier ages the slaves or common workers were looked upon as of only such value as they would bring in the open market. If they were killed, the loss was a property loss.

Today the people of the world view human life differently. In that we have made progress. There are still great famines such as those of recent years in China and Russia in which many thousands have perished when they might have been saved if the resources of the country had been used to save them. On the whole today the loss of human lives is looked on as a tragedy and not as a property loss. There is a much greater fellow feeling today than ever was the case in the past. Let a person of any prominence be lost or abducted or charged with crime and the whole world becomes interested. It is the interest of a human being for another of its own kind. That is why the world views with horror the slaughter of non-combatants in China.

'SPORT'

BOWLING STARTED

Rupert Motors and Gyro Club Win In Commercial League Openers Thursday Night

First bowling competition of the season to get under way in Prince Rupert, initial games were played last night in the Commercial Bowling League with Rupert Motors beating Canadian National No. 1 and Gyro Club defeating North Star.

Three players tied for high individual average for the night—Dr. R. G. Large and Ellis Morris of Gyro Club and Gibb Taylor of Rupert Motors—each of whom had 163. Dr. Large rolled the highest single game with 205 with Harry Menzie of Rupert Motors a close second with 202.

Details of the scoring were as follows:

MOTORS—	1	2	3	T.
G. Taylor	146	188	156	488
H. Menzies	132	202	145	479
J. Jack	153	166	138	457
J. Saunders	113	123	129	365
V. Houston	141	147	168	456
	685	826	734	2245

C. N. No. 1—	1	2	3	T.
M. Irving	178	125	120	423
J. Paul	162	157	144	463
J. West	180	162	113	450
G. Franklyn	110	96	99	305
J. Rutter	148	173	159	480
	778	713	635	2126

N. STAR—	1	2	3	T.
F. Comadina	161	143	139	443
J. Armstrong	132	128	156	416
T. McMeekin	159	124	101	384
J. McLeod	187	133	135	455
Low Score	111	80	131	322
	750	608	662	2020

GYRO—	1	2	3	T.
J. Bulger	142	118	147	407
F. Dibb	112	180	144	436
E. Morris	166	143	181	490
Dr. Large	123	205	161	489
D. Carter	111	80	131	323
	654	726	764	2144

FINISHING SCHEDULES

World Series Starting Wednesday Will be Next Big Sporting Event

NEW YORK, Oct. 1: (CP)—With the pennant races decided, the final games of the Big League schedules are now being run off prior to the commencement of the World Series next Wednesday at New York between the New York Yankees and New York Giants. Yesterday the Giants split a double-header with the Phillies at Philadelphia, their victory in the opener having given them a cinch on the National League pennant. At the Yankee Stadium, the Yankees dropped both ends of a double-header to the Philadelphia Athletics. The Cleveland Indians took two games from the White Sox at Chicago and moved into fourth place ahead of the Boston Red Sox who were dividing a double bill with the Senators at Washington.

Final scheduled games of the Big League season will be on Sunday.

Yesterday's Big League baseball scores:

National League

New York, 2-2; Philadelphia, 1-6.
Brooklyn, 2-2; Boston, 5-3.
St. Louis, 3; Pittsburgh, 4.
Chicago, 4; Cincinnati, 1.

American League

Philadelphia, 8-6; New York, 3-3.
Boston, 3-9; Washington, 4-3.
Cleveland, 6-4; Chicago, 4-1 (second game called in eighth on account of darkness.
Detroit, 3; St. Louis, 10.

BLACKHEADS

Blackheads go quickly by a simple method that just dissolves them. Get two ounces of peroxine powder from your druggist, rub this with a hot, wet cloth gently over the blackheads—and you will wonder where they have gone. Have a Hollywood complexion.

Baseball Standings

National League			
New York	93	56	.624
Chicago	91	60	.603
Pittsburgh	82	68	.547
St. Louis	79	71	.527
Boston	77	73	.513
Brooklyn	61	89	.407
Philadelphia	61	90	.404
Cincinnati	56	93	.376

American League			
New York	100	52	.658
Detroit	86	65	.570
Chicago	83	68	.550
Cleveland	82	71	.536
Boston	79	70	.530
Washington	72	78	.480
Philadelphia	53	95	.359
St. Louis	47	103	.313

Old Country Soccer

WEDNESDAY

Scottish League, First Division

Queen of South 2, Dundee 2.

CLASSIFIED

FOR SALE

FOR SALE—A few large bundles of old newspapers, 2 for 25c.

SEWING

UTILITY SEWING CLASSES—Mrs. Thomasson, Wallace Block. Phone Blue 637. (t.f.)

WANTED TO TRADE

WOULD Exchange Calgary revenue bearing houses for general or hardware business or will manage business with privilege of buying. Apply Box 56, Spiritwood, Saskatchewan. tf.

WANTED

WANTED—To purchase a used organ, also a used piano. McRae Bros., Ltd. (229)

Insist on "GRANT'S BEST PROCURABLE"—The Original
For Sale at Vendors or direct from "Mail Order Dept." Liquor Control Board, 847 Beatty Street, Vancouver, B.C.

GRANT'S

Best PROCURABLE SCOTCH WHISKY

A MONUMENT TO GOOD TASTE

26 2/3 Ozs. $3.85

MY-2

This advertisement is not published or displayed by the Liquor Control Board or by the Government of British Columbia.

TERRIERS WINNERS

Orillia to Come West to Compete For Dominion Senior Lacrosse Championship

MONTREAL, Oct. 1: (CP) — Orillia Terriers took the Eastern Canada senior lacrosse title last night by defeating Montreal Canadiens 27 to 6 for their second straight victory in the best two out of three game series.

ABOLITION OF RELIEF

(Continued from Page One)

must be encouraged if the nation is to prosper.

The speaker analyzed the relief situation, showing that there were people who were unfortunate and wanted to work but, in spite of their efforts, could not find any. There were others who would work, but rather reluctantly, if it was offered them, and there were others who would not work in any case. The men in charge of relief should deal intelligently with the question and not lump all together. Business men were, he considered, the ones who should undertake to look after the unemployed. It was their problem. Business should gradually absorb all except those physically unfit.

Concluding, the Judge said there was no excuse for unemployment in a country as rich as this in atural resources. He spoke of the inter-relation of industries and mentioned that mining in this country was the key to all others. He urged all citizens to take a keen interest in public affairs and especially to bend their efforts to a solution of this problem.

WATER NOTICE

Diversion and Use

TAKE NOTICE THAT The Department of Public Works, Canada, whose address is Post Office Building, New Westminster, B.C. will apply for a licence to take and use 30 Imp. Gals per minute of water out of Christensen Creek, which flows southerly and drains into Skidegate Inlet about 900 ft. north-easterly along High Water Mark from the Government Wharf, Queen Charlotte City.

The water will be diverted at a point about 450 ft. upstream from the bridge on the Government Queen Charlotte City- Skidegate Road and will be used for vessels at the Government Whf. purpose upon the foreshore reserve described as Lot 2870 Queen Charlotte Islands District, B.C.

This notice was posted on the ground on the 27th day of August, 1937.

A copy of this notice and an application pursuant thereto and to the "Water Act" will be filed in the office of the Water Recorder at Prince Rupert, B.C.

Objections to the application may be filed with the said Water Recorder or with the Comptroller of Water Rights Parliament Buildings, Victoria, B.C., within thirty days after the first appearance of this notice in a local newspaper.

DEPARTMENT OF PUBLIC WORKS, CANADA, Applicant.
By J. P. Forde, District Engineer, Agent.

The date of the first publication of this notice is September 10th, 1937.

Feel JUMPY?

Nervous, and irritable? Most ordinary cases of constipation are relieved by eating Kellogg's ALL-BRAN regularly. Try it!

Keep regular with Kellogg's ALL-BRAN

Kellogg's ALL-BRAN FOR CONSTIPATION

For Better BADMINTON

Play With Slazengers

SLAZENGERS—Finest Quality Racquets

ARMY ..... $4.00 CHELTENHAM $9.00
XL ..... $6.00 NEW VARSITY $12.00

Get the SLAZENGER Feeling for Top-Notch Performance

Slazenger Regulation Shuttle— Each	35c
Campbell's Number One Shuttle— Each	35c
Dozen	$4.00
Campbell's Blue Gose Shuttle— Each	25c
Dozen	$3.00
Badminton Racquet Presses— Each	75c
Waterproof Covers— Each	45c
Leave your old reequet with us for Highest Grade RESTRINGING—Expert workmanship. From, up	$2.00

McRae Bros. Ltd

Canadian Pacific

CANADIAN PACIFIC RAILWAY STEAMSHIPS COMMUNICATIONS HOTELS WORLD'S GREATEST TRAVEL SYSTEM

Trans-Atlantic Transcontinental Trans-Pacific

To Vancouver via Ocean Falls and Way Ports
Princess Adelaide every Friday, 10 p.m.

To Vancouver Direct
PRINCESS CHARLOTTE — PRINCESS LOUISE
Sept. 4th Sept. 7th, 17th, 27th

Connection at Vancouver with Canadian Pacific Services
Tickets and Reservations from
W. L. COATES, General Agent Prince Rupert, B.C.

REX BOWLING ALLEY
Basement of Exchange Block
PHONE 658

KNOX — KNOX
WHO'S THERE?
People Who Want The "BEST FOR LESS"
GOOD MEALS and CLEAN COMFORTABLE ROOMS
DAILY—WEEKLY or MONTHLY RATES
KNOX HOTEL
R. Brasell N. M. Brasell

$5 Down
Secures Fur Coat

The weather is getting colder and the right thing to wear is a fur coat. It always looks smart and rich. We have a large stock of the very latest.

YOUR CREDIT IS GOOD

GOLDBLOOM
THE OLD RELIABLE

NEW ROYAL HOTEL
J. Zarelli Proprietor
"A HOME AWAY FROM HOME"
Rates $1.00 up
50 Rooms Hot & Cold Water
Prince Rupert, B.C.
Phone 281 P.O. Box 196

THE SEAL of QUALITY

GOLD SEAL
Fancy Red Sockeye

PINK SEAL
Finest Pink Salmon

Packed by the only salmon canning company with an all the year round payroll in Prince Rupert

Hyde Transfer
Phone 580

DRY WOOD
JASPER COAL
Furniture Moving
Light Delivery

315 SECOND AVE.

Be sure to say
"DEWAR'S SCOTCH PLEASE"
26½ oz.—$3.25
AND GET THE BEST

This advertisement is not published or displayed by the Liquor Control Board or by the Government of British Columbia.

Y.P.A. IS RESUMING

Anglican Young People Get Activities Started—Delegate to Vancouver

The first meeting of the 1937-season of the St. Andrew's Cathedral branch of the Anglican Young People's Association was held in the Cathedral Hall on Wednesday evening.

The following officers were elected for the ensuing year:

President, Robert Yerburgh.

Vice-president, Miss Evie Pitt.

Secretary, Ernest Meadows.

Treasurer, Miss Bette Brockway.

The meeting decided that Miss Noreen Gibson should attend the annual provincial conference of the Anglican Young People's Association to be held at St. Jame's Church, Vancouver, on October 9, 10 and 11.

Miss Bird of the Ridley Home spoketo the meeting for a few minutes on the Sunday School by post, explaining the caravan work during the summer and how the boys and girls in out-of-the-way places look forward to these papers that are sent out every month. The meeting thought it was a very worthy cause and decided that two volunteers should help Miss Bird each week.

It was planned that a Hallowe'en Party would be held on October 27, to which members of the Christian Youth Society of the United Church should be invited.

The meeting adjourned for refreshments served by the ladies.

NIGHT COUGHS
due to colds...checked without "dosing".
VICKS VAPORUB
APPROVED BY 2 GENERATIONS

LOCAL NEWS NOTES

Night School Class in woodwork opens on Monday, Oct. 4 at 7 p.m. in Booth School. (229)

Mrs. Cooper H. Wrinch will leave Hazelton on tonight's train for a trip to Winnipeg.

Mr. and Mrs. F. A. MacCallum, who have been holidaying in Vancouver and elsewhere in the south, will be returning to the south on the Princess Louise tomorrow morning.

Jack Graham and Roland Graham, sons of Inspector of Mines Charles Graham, arrived in the city on the Prince George last night from Premier and will sail tomorrow morning on the Princess Louise for Tulsequah.

Mr. and Mrs. D. G. Borland and little daughter sailed last night on the Prince George for the south. Mr. Borland will attend a conference of western managers of Famous Players Canadian Corporation in Vancouver and will be away about a week. Mrs. Borland will visit in Vancouver and Nanaimo.

Captain Elizabeth Robertson has received instructions to continue in charge of the Salvation Army here for the month of October. Capt. and Mrs. Ivan Halsey, the new officers for Prince Rupert, are taking another month's sick leave and are now expected November 1 after which Captain Robertson will leave for her new post at Kamloops.

See the Mayfair window for latest in fall shoes. tf.

Orange Tea and Homecooking Sale, Oddfellows' Hall, Saturday, 3 to 6. (229)

MEMBERS ATTENTION. Annual meeting Junior Chamber of Commerce postponed till October 12th, Tuesday. (230)

Mrs. D. McLeod and daughter, Miss Annie McLeod, will sail on the Princess Adelaide tonight for a trip to Vancouver.

Constable Walter Middleton of the city detachment of the provincial police sailed last night on the Prince George for a trip to Vancouver on escort duty.

Mr. and Mrs. Christ Berg, Ambrose Avenue, are leaving on this evening's train for Trondheim, Norway, where they will spend the winter visiting with relatives. They will sail October 9 on the Bergensfjord from New York.

Announcements

Cambrai Cabaret, October 1.

Presbyterian Choir Tea, October 1.

Harvest Festival Auction Sale. Salvation Army, Monday, October 4, 8 p.m.

Orange Tea October 2.

Cathelic Bazaar October 6 and 7.

Anglican tea, Mrs. C. C. Mills, October 12.

Presbyterian Tea, Mrs. R. W. Cameron, Federal Block, October 14.

United Anniversary Supper, Oct. 15.

W. A. Canadian Legion Bridge October 15.

Anglican Girls Tea, Mrs. Gibson's, October 21.

Parent Teachers telephone bridge, Friday, October 22.

C. C. F. Bazaar, October 23.

Hill 60 Tea October 29.

Gyro Hallowe'en Masquerade Dance, October 29.

Presbyterian Bazaar, November 4.

St. Peter's W. A. Bazaar, November 18.

Sonja S. O. N. Bazaar, November 19.

Cathedral Bazaar November 30.

Sterling Markets Ltd.

EGGS— 3 dozen "B" Grade, Large	$.100
PORK BUTTS— Lb.	25c
BUTT CHOPS— Lb.	27c
SHOULDER VEAL— Lb.	15c
VEAL STEW— 2 lbs.	25c
BUTTER—First grade 3 lbs.	95c
PEANUT BUTTER— 2 lbs.	25c
SAUSAGE MEAT— 2 lbs.	25c
MINCEMEAT— 2 lbs.	25c
BAKEASY— Lb.	15c
OX HEART— Each	25c
FRESH WHIPPING CREAM—½-pint	25c

FRESH FISH
FLOUNDERS — SMELTS
SHRIMPS — CRABS
Always on Hand

SAY! THIS NESTLÉ'S MILK MOM'S BEEN FEEDING ME LATELY IS SURE GOOD STUFF!
YOU SAID A MOUTHFUL SISTER. AND IT'S GOOD FOR US TOO! LOOK AT MY MUSCLES!

NESTLÉ'S MILK
IRRADIATED ... EVAPORATED
Consult your physician about Nestlé's Evaporated Milk ... it is recommended by baby specialists the world over.

Hotel Arrivals

Savoy

Stanley Moraes, Port Simpson; R. G. Cunningham and William Spalding, Port Essington.

Royal

B. F. Daggett, Hyder, Alaska; Mr. and Mrs. W. G. Valpy and son, Victory Cove; D. J. M. Campbell, Thurston Harbor; C. Cauthers and child, Terrace; Margaret E. Milliken, Chicago; W. T. Walsh, Detroit; Jack R. Graham, Vancouver.

Prince Rupert

F. Waterman, Seattle; Mrs. C. Adcock, Salvus.

Central

Ivor Johnson, Stewart; W. J. Fidler, city; John Kalk, Port Essington; Mr. and Mrs. H. Closter, Billmor; Peter Rasmussen, Vanderhoof; W. Burseth, Hulett; E. C. Anderson, C.N.R.

Knox

A. Setso, Prince George; A. Andersen, Juneau; A. Alexander, Vancouver; J. Smith, Thurston Harbor.

Mrs. A. E. Munn, who has been visiting here with her daughter, Mrs. W. R. McAfee, sailed by the Prince George last night on her return to Vancouver.

» The Original «
Rexall
ONE CENT SALE
Is Now On
TERMS STRICTLY CASH AND CARRY
We Will Not Accept Mail or Telephone Orders
Ormes Ltd.
The Pioneer Druggists
The Rexall Store Phones: 81 & 82
Open Daily From 8 a.m. till 10 p.m.
Sundays and Holidays From 12 noon till 2 p.m., 7 p.m. till 9 p.m.

RICE ARISTOCRAT

NOBODY knew how delicious rice could be, until Kellogg introduced Rice Krispies. Tasty bubbles of toasted rice, so crisp they crackle out loud in milk or cream.

Rice Krispies are a ready-to-serve cereal. Delicious and *different*. Light, wholesome and easily digested. Especially good with fruit or honey added.

Your grocer sells Rice Krispies. A Singing Lady Mother Goose story printed on each package. Served by restaurants and hotels everywhere. Made by Kellogg in London, Ont.

SO CRISP they crackle in milk or cream

MacKENZIE'S FURNITURE

20 PAIRS ALL WOOL BLANKETS— White and Grey. From, per pair $10.00

PART WOOL BLANKETS— From, per pair $5.50

PHONE 775

HALIBUT

The source of Sunshine Vitamins A and D

Boiled Halibut with egg sauce is digestible, palatable, satisfying.

CANADIAN FISH & COLD STORAGE CO. LTD.

Prince Rupert, B.C.

Start with the FLOORS when improving YOUR HOME

CONGOLEUM GOLD SEAL RUGS

The pattern illustrated is "HONG KONG", Congoleum Gold Seal Rug No. 454. The Hall Runner is No. 159

Start with the floors — that's what interior decorators do. And start *right* . . . . with one of the smart, new Congoleum Gold Seal Rugs which are now on display. Their gorgeous colourings will strike the keynote for the rest of the room and their modest cost will amaze you. Remember . . . there's no tiresome beating or sweeping with a Congoleum Gold Seal Rug — a damp mop keeps it spotless. It lies flat without fastening of any kind and gives years of trouble-free service. Visit your dealer's . . . but insist on seeing the Gold Seal which is affixed to the surface of all genuine Gold Seal Congoleum. It is your *only* guarantee of complete satisfaction.

Congoleum Gold Seal Rugs range from the small 1½ x 3 ft. mats to the large 9 x 15 ft. rugs and are surprisingly inexpensive. A 6 x 9 rug, for example, costs only

$6.15

Congoleum is also available in yard goods where complete floors have to be covered.

CONGOLEUM CANADA LIMITED - MONTREAL

MacKenzie's Furniture
Carries a Complete Stock of Congoleum
Their store is a splendid place to buy your requirement. Call at their store or order by mail.
PHONE 775

FOR YOUR CONGOLEUM RUGS SEE
Gordon's Hardware
We carry a large stock of all sizes in the newest and most popular patterns.

UNION STEAMSHIPS LTD.

Steamers Leave Prince Rupert for Vancouver:

T.S.S. CATALA EVERY TUESDAY, 1:30 p.m. Due Vancouver, Thurs. p.m.

T. S. S. CARDENA FRIDAY, 10:30 p.m. Due Vancouver, Monday a.m.

If convenient please purchase tickets at office

Further Information Regarding Reservations and Tickets From A. W. NEWMAN, Prince Rupert Agent, Third Ave. Phone 568

DOLLAR DAY

SATURDAY FRASER & PAYNE'S SATURDAY

Ladies' and Misses' Sample Sweaters
Regent and Ballantyne makes. Pure wool and silk and wool. Long and short sleeve styles. All sizes from 28 to 40. Values up to $2.95 each. Clearing Dollar Day at, each **$1.00**

HOME SPUNS
Fast colors, 48 inches wide, assorted new designs, reversible. Dollar Day, 2 yards for **$1.00**

DRAPERY HOMESPUN
48 inches wide, assorted designs, good heavy cloth. Dollar Day, 3 yds. for **$1.00**

BED THROWS
Wool and cotton bed throws, full size, plain fawn ground with assorted borders. Dollar Day **$2.50**

BED SHEETS
250 Half Bleached Bed Sheets, full size, made in England, absolutely free from dressing, extra heavy quality. Dollar Day, ea. **$1.00**

FLANNELETTE SHEETS
250 White Flannelette Sheets, for full size bed, English make, Extra Special, Dollar Day, each **$1.00**

500 YARDS ENGLISH SHEETING
72 yards wide, half bleached, free from filling, extra strong and heavy. Present price 65c yard. Dollar Day Special, per yd. **45c**

500 YARDS FLANNELETTE SHEETING
Plain white English make, 72 inches wide, very soft and warm, excellent wearing quality. Dollar Day Special, per yard **45c**

TAFFETA PRINCESS SLIPS
Bias cut Taffeta Slips, lace trimmed and fagotted finish, all sizes in nurose and white. Dollar Day, each **79c**

LADIES' RAYSUEDE PANTIES
Novelty Trimmed Raysuede Panties, assorted styles and shades. Dollar Day, pair **39c**

LADIES' AND MISSES' BERETS
Silk and wool. White and assorted colors. Dollar Day, 4 berets for **$1.00**

LADIES' FALL WEIGHT VESTS
Watson's fall weight vests, silk and wool and cotton mixtures, built-up shoulder, tailored top. All sizes. Dollar Day, 2 vests for **$1.00**

Kayser Part-Wool Vests and Panties
Elastic knit. Snug fitting garments. Dollar Day—vest and panties for **$1.00**

TOWELS
Turkish Towels at half regular price. Run of the mill, all makes and weaves. In four groups.
GROUP I.—Assorted makes. 5 for **$1.00**
GROUP II.—Assorted Makes, Full Size. 4 for **$1.00**
GROUP III.—Fancy and Jacquered. 3 for **$1.00**
GROUP IV.—Extra Large and Heavy. 2 for **$1.00**

SILK CURTAIN NETS
15 Pieces, all silk curtain net, assorted designs in honeydew shades. Reg. price up to 69c yd. Dollar Day, 3 yds. for .. **$1.00**

TEA TOWELS
Blue and Red Check, very absorbent, generous size, 20x31 inches. Dollar Day, 8 towels for **$1.00**

TABLE NAPKINS
Damask Table Napkins, assorted patterns, good size. Dollar Day, 10 for **$1.00**

LINEN AND COTTON TABLE CLOTHS
52"x 52" assorted checks and fancy designs. Fast colors. Dollar Day, 2 for **$1.00**

TURKISH FACE CLOTHS
Good generous size. Assorted colors. Dollar Day, 6 for **25c**

SILK AND LINEN TABLE CLOTHS
52"x 52" silk and linen, assorted colors. Spesial for Dollar Day, each **79c**

COTTON FILLED COMFORTERS
50 only, Cotton Filled Comforters. Full size, assorted coverings. Regular value $3.50 for Dollar Day **$2.00**

WOODS UNDERWEAR FOR LADIES and MISSES
Waffel knit silk and wool mixtures in Panties and Vests. Snug fitting garments in flesh shade only. All sizes. Dollar Day, 2 garments for **$1.00**

BRASSIER AND PANTIE SETS
Assorted styles, French lace trimmed. Suede taffeta in white and tea rose. All sizes. Dollar Day, Brassier and Pantie **$1.00**

PILLOW CASES
Full size pillow cases ready to use. Good and strong. 5 pillow cases for **$1.00**

Thursday Sept. 30 — Friday Oct. 1 — Saturday Oct. 2, last day

Specials

Outfit Your Home with These Specials in Carpets, Linoleum and Congoleum Rugs

8 only—Congoleum Gold Seal. Size 7½x9 at, each **$5.95**
3 only—Congoleum Gold Seal. Size 9x9 at, each **$6.95**
4 only—Size 9x10½ at each **$8.95**

Congoleum Mats
Size 3x3 at each **95c**
Size 3x4½ at each **$1.25**

Feltol Mats
Size 27x54 at each **65c**

Rexoleum Linoleum
Square yard at **39c**

Dominion Printed Linoleum
Square yard at **79c**

Window Shades
In Green and Cream on strong rollers. 3x6 feet, at, each **69c**

D. ELIO'S
Furniture Exchange

Prince Rupert, B. C. Hours, 9 a.m. to 5 p.m.

The Central Hotel
ROOMS and CAFE
Phone 51
For Best Household Coal
MRS. C. E. BLACK

Fresh Local Raw And Pasteurized Milk
VALENTIN DAIRY
PHONE—657

Order Of Eastern Star Holds Tea

Belist Chapter No. 18, Order of the Eastern Star, held a very successful tea and sale of homecooking at the home of Mrs. Samuel Massey Wednesday afternoon. Sweet peas and bouquets of autumn flowers gave added charm to the tea rooms

The guests were received by Mrs. Massey assisted by Mrs. W. W. C. O'Neil, worthy matron. Mrs. F. S. Walton, Mrs. E. N. Valentine, Mrs. L. W. Kergin, Mrs. Shelford Darton, Mrs. L. B. Lamby and Miss Caroline Mitchell presided at the tea table at different intervals during the afternoon. Serviteurs were Mrs. J. H. McClinton, Mrs. Alex Mitchell, Mrs. W. M. Watts and Mrs. J. W. Head.

Mrs James Simpson was general convenor for the affair while Mrs. B. Dalgarno and Mrs. James Watt were in charge of the home cooking table. Mrs. W. D. Vance acted as cashier.

The luncheon cloth in the bean guessing contest was won by Mrs. Emmerson of Digby Island with 700, the correct guess being 705.

Great Reception Given President

SEATTLE, Oct. 1:—Led by Mayor J. F. Dore, federal, state and civic dignatories took part in the welcome at King Street Station when President Franklin D. Roosevelt arrived in his special train Tuesday night. Thousands of people were present to give a deafening reception.

There was then a procession which headed along densely crowded Second Avenue. The President rode in a flower-bedecked car, there being nineteen cars in all in the parade.

The demonstration revalled that of Armistice night in 1918.

Shower For Miss Colussi Is Held

Members of Telephone Exchange Hold Affair at Home of Mrs. George B. Casey

Members of the staff of the city telephone exchange gave a delightful miscellaneous shower last night at the home of Mrs George B. Casey, Eleventh Avenue, in honor of Miss Mary Colussi whose marriage to Gordon Viereck will take place shortly.

The bride-elect received many beautiful gifts including a handsome tri-light floor lamp from the staff of the exchange.

Delicious refreshments were served and the proceedings concluded with the singing of "For She's a Jolly Good Fellow."

There were about thirty-five present.

M. P. McCaffery sailed last night on the Prince George for a trip to Vancouver.

Try KELLOGG'S **ASTHMA RELIEF**

Thousands have found quick and easy relief from Asthma, Hay Fever and Bronchial troubles in the use of Kellogg's Asthma Relief. You can relieve your suffering . . . enjoy life more . . . with the relief this famous herbal preparation affords. Kellogg's Asthma Relief has been used by sufferers for over 60 years. You simply inhale the fumes.

Your nearest drug store has it.

$1.00 a tin, trial size 25c
Also obtainable in cigarette form.
Northrop & Lyman Co. Limited
Toronto
Ontario
K95

HILARIOUS FILM HERE

Jean Harlow and Robert Taylor in "Person Property" at Capitol Theatre

With the late Jean Harlow and Robert Taylor in the starring roles, "Personal Property," based on the stage play "Man in Possession," comes to the Capitol Theatre as the feature offering for this week-end. The supporting cast includes such favorites as Reginald Owen, Una O'Connor, Henrietta Crossman and E. E. Clive.

The story of "Personal Property" casts Miss Harlow as a woman who poses in London society as a wealthy American widow but who is actually impoverished and is being pursued by her creditors. When Robert Taylor is given the job as sheriff's officer to watch Miss Harlow's personal property, she induces him to pose as her butler in order not to give her away before a wealthy man whom she hopes to marry. When this man turns out to be the sheriff's officer's brother who designs to marry Miss Harlow for her money, complications come thick and fast, making it a merry and hilarious story. Eventually the bogus wealthy widow and the sheriff's officer wed.

Boys' Club To Resume Soon

Will Get Under Way Again Next Monday

A business meeting of the organizers of the Boys' Club was held last Wednesday evening at which it was decided to re-open for the coming season on Monday next.

All boys are welcome to come any night of the week except Sunday from seven until nine o'clock. Thanks to the generosity of the citizens of Prince Rupert they may come absolutely free of charge. No boy is allowed to chase around the room and he must be obedient to the two supervisers in charge for the night.

Games of crokinole, ludo, checkers, halma, lexicon, bingo, monopoly, touring, etc. are played. There is also table tennis, shuffle board and badminton birds can be batted around.

Boxing is to be taken every evening. A low and a high bar, a striking bag and also a climbing rope form part of the equipment.

As a result of the dime canvass $15.49 was collected. Most of this has been expended on equipment—either new or re-newed, and the ceiling has been plastered.

The current expenses of heating and lighting have to be met. More chairs and tables, parallel bars, Indian clubs and another climbing rope are needed. Adequate sanitary arrangements will heve to be supplied.

The Boys' Club is held in the McIntyre Block, Third Avenue.

JONES Family Market
Phone 957 AND Phone 957

Fulton Meat Market
Phone 683 Phone 683

BEEF
6-Lb. POT ROAST **50c**
6-Lb. RUMP ROAST **$1.00**
SIRLOIN TIP ROAST— Per lb. **18c**
PRIME RIB ROLL— Per lb. **18c**
PRIME RIB—Not rolled. Per lb. **15c**
3 lbs. SHORT RIBS and 1 bunch carrots **25c**
3 lbs. HAMBURGER and 2 lbs Onions **25c**
3 lbs. ROUND STEAK **50c**
2 lbs. SHOULDER STEAK **25c**

VEAL
LEG OR VEAL— Per lb. **18c**
4 lbs. SHOULDER VEAL— Not rolled **50c**
3 lbs. VEAL STEW **25c**

PORK
LEG OF PORK— Per lb. **22½c**
SHOULDER PORK— Per lb. **18c**

LAMB
LOIN OF LAMB— Per lb. **25c**
3 lbs. LAMB STEW **25c**

POULTRY
BOILING CHICKEN— Per lb. **25c**
ROASTING CHICKEN— Per lb. **30c**

CAPITOL
2nd Show Starts 9:05
The hilarious stage success "Man in Possession . . . now a screen comedy success . . . directed by the man who gave you "After the Thin Man."

TEAMED AT LAST! and what a thrill!

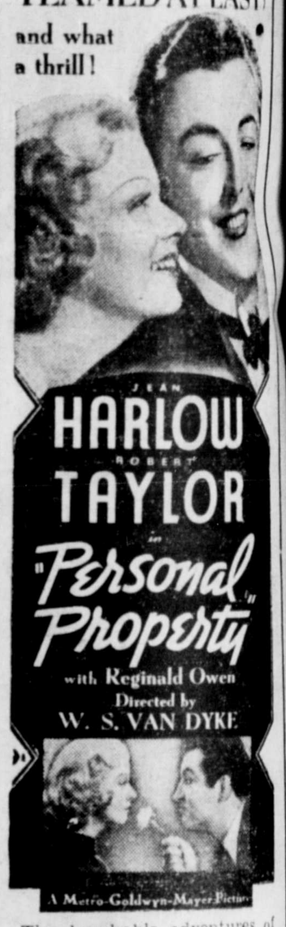

The laughable adventures of a Sheriff's Officer who in the line of duty has to become a butler . . . what a laughable time you'll have when you see the many complications.
With
REGINALD OWEN
(At 7:40 and 9:45)
ADDED
Miniature Musical Comedy
"CARNIVAL IN PARIS"
Pop-Eye in "Little Sweetpea"
WORLD NEWS EVENTS

Mrs. Bernard Lundahl
A.T.C.M.
VOICE PRODUCTION
Piano and Theory
431 Fourth Avenue West
Phone Green 994

COAL
TO PLEASE EVERYBODY
Satisfaction Guaranteed
Famous Edson Alberta Coal
Bulkley Valley Coal
Vancouver Island Coal
Prince Rupert Feed Company
PHONE: 58 and 558

Be wise. Read the want ads.