PROVINCIAL LIBRARY
31 Mar 38
165
PARLIAMENT BLDGS.

PROVINCIAL LIBRARY
VICTORIA, B.C.

Today's Weather
(8 A.M.)

Prince Rupert—Cloudy, south-east wind, forty miles per hour; barometer, 29.30 (steady); temperature, 50; sea choppy.

The Daily News

NORTHERN AND CENTRAL BRITISH COLUMBIA'S NEWSPAPER

Vol. XXVI., No. 247. PRINCE RUPERT, B.C., SATURDAY, OCTOBER 23, 1937. PRICE: 5 CENTS

Tomorrow's Tides

High	4:15 a.m.	19.3 ft.
	16:02 p.m.	20.8 ft.
Low	10:06 a.m.	7.7 ft.
	22:56 p.m.	3.3 ft.

Australian Government Returned

POLITICAL GROUPS ARE SPREAD OUT IN SOCIAL CREDIT PROVINCE NOW

Electorate Ponders Political Issues As New Party Organizations Flourish And New Alignments Develop

CALGARY, Oct. 23: (CP)—A political puzzle confronts the electors of Alberta today. They ponder many recent political moves and wonder, should Premier Aberhart call an election how the opposition will line up. Appeals for united action against Mr. Aberhart's Social Credit administration, in office since 1935, have come from the Liberal and Conservative parties. The People's League of Alberta, a non-partisan association, seeks as its objective united opposition. Alberta is fast becoming a province of leagues, organized both for and against the Social Credit government.

The People's League is the parent of them all. It was organized in 1936, now claiming a membership of the thousands in urban and rural centres. It has the support of J. L. Gray, provincial Liberal Party leader recently elected member of the Legislature in the Edmonton by-election, and M. J. Duggan, veteran chief of the Alberta Conservatives.

But others are fast forming. There is the Edmonton Unity League, fighting the Aberhart policies and seeking to align all opposition under one banner. Then there is the Women's League in Edmonton, another "united front" organization urging a change of government.

Newest is the United Democrats, a Social Credit organization formed in Edmonton which will seek support for the government party. Prominent members of the party will be its chief speakers, starting off with Hon. Solon Low, young provincial treasurer.

What Would They Do?

But while the leagues and associations seek support for and against Premier Aberhart there is a great silence as to the ultimate line-up of the opposition should an election be called.

Mr. Gray, the Liberal leader, is for a strong business administration representative of all Alberta industry; Mr. Duggan, head of the Conservatives, has come out to support those who seek unity of action.

Members of the United Farmers of Alberta, whose government was in power for 14 years before it was ousted by the Aberhart sweep, are silent. So are its allies, the Co-operative Commonwealth Federation and Labor.

Resignation of the premier has been demanded at mass meetings sponsored by the People's League. He has ridiculed them, characterizing the League as the "Slavery League," supported by "financiers and old line politicians."

But the premier has demanded from his own followers more rigid support. Otherwise, he has told them the only alternative will be an election.

With it all the men and women who form the electorate still ponder.

SUN SPOTS CAUSE WAR

NEW YORK, Oct. 23:—Addressing the Smithsonian Institute, Dr. Loring of Harvard University described the far-reaching effects of sun spots. He developed his subject so far as to suggest that they might even have sufficient effect upon human beings physchologically to cause statesmen to plunge the world into war. Sun spots were particularly active at this time, declared Dr. Loring.

Train Hits Bus; Seven Lives Lost

MASON CITY, Iowa, Oct. 23: (CP)—Ten persons, including seven High School students, are dead and nineteen were injured when a streamlined Rock Island Railway train plunged into a school bus at a level crossing near here yesterday afternoon. The students were singing and this, it is believed, prevented the driver from hearing the approaching train.

INCREASE IN RATES

Interstate Commerce Commission In United States Authorizes Boost

WASHINGTON, D. C., Oct. 23—The Interstate Commerce Commission yesterday authorized United States railways to increase freight rates on basic commodities. It it estimated that the proposed increases will mean a potential additional revenue of $47,500,000 annually.

STOCK MART WEAK AGAIN

Industrials Dropped as Much As Eight Points Yesterday in Wave Of Selling

NEW YORK, Oct. 23:—A wave of selling caused losses of as much as five points in some of the industrials on the New York stock market in late trading yesterday. United States Steel dropped three and a half points. Utilities were also down. Bonds, however, continued strong. The day's transactions totalled 2,110,000 shares.

Drop in Toronto

TORONTO, Oct. 23: (CP)— The Toronto stock market recorded losses again in late trading yesterday after having been up 2½ to 5 points the day previous.

Weather Forecast

General Synopsis—Pressure continues low on the North Pacific and showers have occurred on the coast while it remains fine and warm over the interior of British Columbia.

Prince Rupert and Queen Charlotte Islands—East and south winds, unsettled and mild with rain today and Sunday.

West Coast of Vancouver Island—Strong east and south winds increasing tonight, unsettled and mild with rain today and Sunday.

MORE HAVE WON MONEY

List of Canadian Winning Residual and Consolation Prizes in Irish Hospital Sweepstake

DUBLIN, Oct. 23: (CP)—A Canadian drew one of ten residual prizes of $41,000 each in the Irish Hospital Sweepstake on the second day of drawing today. The prize is an outright cash award and does not depend on the outcome of the Cesarwitch Stakes at Newmarket next Wednesday. It was drawn by "Hot Potato" with ticket PW 82059. After the drawing of residual prizes the drawing for consolation prizes of £100 each began with Canadian winners as follows:

"Bill and Jack," BW 35326.
"On Lucky," XJ 49490.
"Norrie," NB 81120.
"Here's Hoping," MW 58199.
"Now or Never," PL 44964.
"Ow's I," KL 51498.
"Horsey," MR 85358.
"Depression," LM 95921.
"Try Again," CW 36674.
"B.S. Ub," MP 88059.
"Never Yet," RE51710.
"Let's 'Ave It," LK 85513.
"Blida," MM 59802.
"Desperate," MS 52663.
"Lucky Strike," JR 41533.
"Thanks a Lot," PZ 47612.
"Thank You," NK 41650.
"Sweet Nora," QW 80973.
"Old Timer," LM 86710.
"Flys," MM 02067.
"Bad Luck," JL 20721.
"Dot," LR 84425.
"Rats," NC 82175.
"Red Wings," MQ 20847.
"Beginner," MS 50062.
"Good Luck," LE 58641.
"Rueka," QV 71199.
"Am I Lucky?," LW 59763.
"Greace Ball," PJ 69832.
"A Lucky Irishman," NR 39370.
"Alexander," LW 622139.
"Chance," LK 22730.
"Coupe," ZX 88969.
"Sports," ZD 63164
"Get Neil," NZ 73104.
"Can Do With It," KP 05414.
"Two Jews," RE 51446.
"Badly Needed," LR 80853.
"Frick," MX 15499.
"Eddy and Wally," NN 82571.
"Lucky Strike," MR 16127.
"Easy Money," MW 15582..
"Sixteen Club," LQ 51836.
"Jay," PT 00367.
"Snicklefripp," MZ 16421.
"K. E. D. N.," DW 32219.
"Chore Boy," NQ 79230.
"Pay," KP 31782.
"Paramount," RB 89667.
"Lucky Seven," HD 08108.
"Frog," EH 85531.
"Clean Shave," MM 16763.
"My Turn," JL 36311.
"Checkier More," CP 89767.
"Rummies," QS 81046.
"Friday Aug. Thirteen," MZ 85720.
"Two and One," NA 62738.
"The Last," ML 58980.
"Donald Duck," MW 15832.
"Blue Bird," KE 13157.
"Black and White," LJ 87235.
"Up Again," PD 84217.
"We Need It," LZ 58367.
"Hot Doggie," MZ 29909.
"Maple Leaf," ZM 25792.
"Maybea," ZW 54986.
"Faller," PP 29020
"Akerterine," MD 43859.
"Paradise," BB 34890
"Logger Bill," PQ 29119
"Bernie," KP 05918
"Barbara Adams," JQ 39668
"Lucky Three," MX 84218
"Always in Want," PW 21338
"Frontier," MA 85786
"Hiawatha," LZ 56828
"Luck Thirteen," NJ 80613
"Draw Big Chief," PM 90618
"Good Luck," MA 83838
"Atherley," MN 87964

EDMONTON MAYOR WILL RUN AGAIN

EDMONTON, Oct. 23:—Major Joseph A. Clark announced yesterday that he would run for his sixth term at the forthcoming civic election.

BULLETINS

JEAN BATTEN GETTING ON

DAMASCUS, Syria— Poised to leave for another lap of her speedy Australia to England air journey, Jean Batten, New Zealand aviatrix, apparently has within her grasp the speed record for a solo flight over the route. The young woman aviatrix left Port Darwin on the Northern Australia coast on Tuesday.

ENGLAND BEATS IRELAND

BELFAST—England opened the 1937 international soccer tournament here with a booming 5 to 1 victory over Ireland. At half time the Englishmen had a two to nil lead.

Prosecution Case In Murder Trial Has Been Rested

SAN JOSE, Costa Rica, Oct. 23 The prosecution has rested its case in the trial of twenty-four persons charged with murder in connection with the deaths of a policeman and bystanders in rioting some time ago.

EGYPT HAS BAD CLASH

Twenty-five Wounded in Riot Of University Students Attempting Demonstration Against Government

CAIRO, Egypt, Oct. 23: (CP)—Twenty-five persons were wounded when police clashed with several thousand students of Giza University who were attempting to enter Cairo for a demonstration against the government planned to coincide with the opening of a special session of Parliament later. The government prohibted publication of reports on the disorders.

FRANCO IS DICTATOR

Issues Decree Conferring Absolute Powers Upon Hmself in Insurgent Spain

HENDAYE, France, Oct. 23: (CP) The insurgent generalissimo, Francisco Franco, has become absolute dictator of insurgent Spain. His degree setting up a Fascist National Council gives him the right to appoint all members of the council or the right to replace them. He is also given the right to name secretly his successor as dictator.

As a result of the fall of Gijon on the north coast to the insurgents fifty thousand rebel troops have been released for service on the Aragon front. Their immediate objective now will be to isolate Valencia from Barcelona.

Loyalists Hard Pressed

With the vital port of Gijon in Fascist hands, the government of Spain has called upon every able-bodied man in government territory to present himself at once for war duty. A decree prepared for official publication at Valencia cancels all exemptions from military service and threatens severest punishment for attempted evasions. A thorough reorganization of the commissariat of war is planned.

Vancouver Wheat

VANCOUVER, Oct. 23: (CP) — Wheat was trading at $1.34⅜ on the Vancouver market yesterday, dropping to $1.32¾ today.

SMALL DOG REAL HERO

Brown and White Springer Spaniel Saved Lives of Three Persons in Tragedy at Pitt Lake

PORT COQUITLAM, Oct. 23: (CP)—Bunnie, a brown and white springer spaniel, pulled three persons to safey when a boating accident claimed four lives yesterday at Pitt Lake.

Bunnie was in a boat which overturned. Emil Anderson, Mrs. Harold Routley and five year old Jacqueline Hayes were towed to shore by hanging on to the dog's tail.

Mrs. Robert Hayes was also rescued by a speedboat.

The dead are identified as being David Henderson, Mansell Reece, Joe Fontaine and Marie Routley, all of Port Coquitlam.

TODAY'S STOCKS

(Courtesy S. D. Johnston Co.)

Vancouver Stocks

B. C. Nickel, .08.
Big Missouri, .39.
Bralorne, 7.35.
Noble Five, .04½.
Aztec, .07.
Cariboo Quartz, 1.50.
Dentonia, .09¼.
Golconda, .06.
Minto, .05¼.
Fairview Amal., .04½.
Pend Oreille, 1.75.
Pioneer, 3.25.
Porter Idaho, .03½.
Premier, 2.10.
Reeves McDonald, .40.
Relief Arlington, .16.
Reward, .07.
Salmon Gold, .06.
Taylor Bridge, .04.
Hedley Amal., .04½.
Premier Border, .01⅝.
Congress, .02⅞.
Silver Crest, .05.
Home Gold, .01¾.
Grandview, .11.
Indian, .01.
Quastino Copper, .03¼.
Quesnelle Quartz, .07.

Oils

A. P. Con., .24.
Calmont,. 32.
C. & E., 1.62.
Freerold, .06.
Hargal, .15½.
McDougal Segur, .16.
Mercury, .16½.
Okalta, .80.
Pacalta, .10.
Home Oil, 1.05.

Toronto Stocks

Beattie, 1.08.
Central Patricia, 2.06.
Gods Lake, .47.
Little Long Lac, 4.40.
McKenzie Red Lake, 1.00.
Pickle Crow, 4.90.
Red Lake Gold Shore, .25.
San Antonio, 1.28.
Sherritt Gordon, 1.33.
Smelters Gold, .01½.
McLeod Cockshutt, .98.
Oklend, .12.
Mosher, .12.
Gilbec, .01.
Madsen Red Lake, .65.
Stadacona, .53.
Frontier Red Lake, .05.
Francoeur, .38.
Moneta Porcupine, 1.65.
Bouscadillac, .14.
Rubec, .02½.
Thompson Cadillac, .30.
Bailor, .01.
Bankfield, .55.
East Malartic, .85.
Preston East Dome, .60.
Hutchison Lake, .03.
Aldermac, .55.
Kerr Addison, 1.68.
Uchi Gold, .60.
Martin Bird, .32.

WINNIPEG WHEAT

WINNIPEG, Oct. 23:— October wheat closed at $1.25¾ on the Winnipeg market yesterday. The day previous there had been a gain of ¼c to ¾c.

Majority Of Premier Lyons Slightly Cut In General Election

Labor Gains Three Seats, Making Number of Administration Supporter Forty-Three Against Opposition of Thirty-One

SYDNEY, Australia, Oct. 23: (CP)—As ballot counting in the Australian general election neared an end tonight, indications were that the government of Prime Minister Joseph Lyons had been returned to power with a slightly reduced majority in the House of Representatives. Later returns indicated that Labor had gained three seats. This would make the standing in the lower house:

Labor, 31.
United Australia Party, 28.
County Party, 15.

The government is a coalition of the latter two.

Hunters From Far Afield For Lakes

BURNS LAKE, Oct. 23: — Hunting has been very popular in the Cotsa and Wistaria districts, people from California, Connecticut, Cincinnati and elsewhere travelling the great distance for big game. People throughout the Lakes district have been entertaining friends from Ontario, Alberta, Minnesota and many parts of the United States.

OUTPUT OF GOLD HUGE

Canada Appears to be Headed For New High Record This Year

OTTAWA, Oct. 23: (CP)— The Canadian gold industry appears to be headed for a new high record output this year. The production for the first eight months of 1937 is a quarter of a million ounces greater than in a corresponding period in 1936.

PEACE IS IN SIGHT

Lewis Willing to Rejoin Green If Latter Accepts Organization By Industries

WASHINGTON, D. C., Oct. 23—If William Green, president of the American Federation of Labor, will agree to organization by industries, John L. Lewis, head of the Committee on Industrial Organization, intimated yesterday that he will be prepared to rejoin the American Federation of Labor.

Lewis said that he was in hopes of uniting with the American Federation although he was prepared however, if necessary, to go ahead with expansion of the C. I. O. on an even more extensive scale.

Leaking Freighter Safe At Honolulu

HONOLULU, Oct. 23: — The freighter Phyllis Soto, which was badly damaged in a typhoon earlier in the week, arrived here under convoy yesterday. She had eight feet of water in her hold. The vessel had sent out "S. O. S. signals.

SHANGHAI FIGHTING

Chinese Claim to Have Brought Down Five Jap Planes—Tokyo Not Ready for Conference

Delay Asked

Both Sides Claim Success as Fierce Fighting Continues

TOKYO, Oct. 23: (CP)—Japan will plead lack of time in which to make preparations and will ask postponement of the nine-power conference on the sino-Japanese conflict, a Foreign Office spokesman indicated yesterday. The spokesman said the cabinet was not expected to decide whether Japan will attend the conference until next Tuesday. The conference is called for November 30 in Brussels.

Meantime intensive warfare in the vicinity of Shanghai continues to rage but with indecisive results. An inflammable bomb dropped in the international settlement yesterday and several Chinese were killed.

The Chinese claim to have brought down five Japanese fighting planes in the Shanghai area during the past three days.

Back and Forth

The great battle for Shanghai swayed madly back and forth tonight in the maze of small creeks and meandering canals north of Tazang, six miles northwest of Shanghai. Both sides admit having suffered severe losses as the Japanese army fought desperately to smash the Chinese lines.

Both sides tossed heavy reinforcements int othe battle and each claimed success.

A Chinese army spokesman declared that the Japanese had been definitely checked and a Japanese spokesman said his forces were slowly but surely pushing back the Chinese.

MEDIATION ACCEPTED

Nicaragua-Honduras Postage Border Dispute Expected to Be Settled

WASHINGTON, D. C., Oct. 23:—The governments of Honduras and Nicaragua in Central America have accepted the offer of United States, Venezuela and Costa Rica to mediate in the border stamp dispute.

Perth's Plio-Pedic

Arch Relief

Dressy Street Oxfords

Just arrived in Blue Kid, Brown Kid and Black Kid

These Oxfords are built to give absolute foot comfort and maximum wear.

$7.00

Per Pair

FAMILY SHOE STORE LTD.

The Home of Good Shoes

THE DAILY NEWS.

PRINCE RUPERT - BRITISH COLUMBIA

Published Every Afternoon, Except Sunday, by Prince Rupert Daily News, Limited, Third Avenue

H. F PULLEN - - - Managing-Editor

ADVERTISING RATES

Classified advertising, per word, per insertion	.02
Local readers, per line, per insertion	.25

Member of Audit Bureau of Circulations

SUBSCRIPTION RATES

City delivery, by carrier, yearly period, paid in advance	$5.00
Paid in advance, per week	.12
Paid in advance, per month	.50

DAILY EDITION Saturday, October 23, 1937.

DON'T GET SOURED!

We all know that Prince Rupert has hoped for and at times expected great things that might add to her prosperity. We also know that many of the hoped for things have not yet arrived and that those improvements which have come have been mostly unheralded improvements. They have come without the sounding of trumpets or the clashing of cymbals.

Disappointments tend to make people sour. People get tired of waiting and, quite naturally, look around for someone to blame. Gradually they develop a grouch and especially so during times when conditions are not very good.

Grouchy people are not pleasant to meet, not pleasant to do business with and grouchiness grows upon them if they keep it up. The way to avoid bcoming a grouch is to refuse to get soured. Keep cheerful and happy, no matter what the conditions of life.

VISITOR FROM UNITED STATES

Cordell Hull, United States secretary of state, has been visiting Eastern Canada and everyone is wondering what it is all about. As a courtesy visit it is very pleasant to have so important a person as Mr. Hull in this country but usually these courtesy visits mean more than just that. Revision of the trade treaty and possible inclusion of the United States in a most favored nation treaty, giving her equal or almost equal trading privileges with Empire countries, are said to have been broached. It is also possible that the Alaska Highway may have been under discussion.

Mr. Hull is the outstanding man in the Roosevelt cabinet and we should much like to have him visit western Canada. Possibly he will come one of these days on his way to or from Alaska.

CANADA'S EXPORTS UP

Exports to United States from Canada for the month of September were up to the extent of five million dollars, the chief articles of export being copper, gold, lead, nickel, whisky, newsprint, lumber, pulp, shingles, and automobiles. Agriculture exports were down. Evidently our southern neighbors are worth cultivating.

UNION STEAMSHIPS LTD.

Steamers Leave Prince Rupert for Vancouver:

T.S.S. CATALA EVERY TUESDAY, 1:30 p.m. Due Vancouver, Thurs. p.m.

T. S. S. CARDENA FRIDAY, 9:00 p.m. Due Vancouver, Sun. Midnight

If convenient please purchase tickets at office

Further Information Regarding Reservations and Tickets From A. W. NEWMAN, Prince Rupert Agent, Third Ave. Phone 568

ATHLETES SELECTED

Four British Columbians To Go To British Empire Games In Australia

TORONTO, Oct. 23: (CP) — Four British Columbia athletes have been named to the British Empire Games team going to Sydney, Australia, early next year. The team of twenty-two members also includes thirteen from Ontario and one each from the Maritimes, Quebec, Manitoba Saskatchewan and Alberta.

The British Columbia athletes selected are Pat Haley, high jumper; his brother, Joe Haley sprinter; Jack Orr, Vancouver sprinter, and Bill Dale, Victoria miler.

The Haleys are the first brother team ever to go to Empire Games.

Bridge League Opens Season

Sons of Norway and Musketeers Winners Last Night

Opening Bridge League results last night were as follows:

Sons of Norway, 9900; Canadian Legion, 9064.

Musketeers, 10.355; Ramblers 8,397.

B. & K. s. Prince Rupert Dairy and C. N. R. A. vs. Grotto, postponed until Tuesday.

League Table

	G.	For	Agst.	Pts.
Musketeers	9	10355	8397	10397
Sons Norway	9	9900	9064	9900
Legion	9	9064	9900	9064
Ramblers	9	8397	10355	8397
B. & B.	0	0	0	0
P. R. Dairy	0	0	0	0
C. N. R. A.	0	0	0	0
Grottto	0	0	0	0

TO NUMBER PLAYERS

BELFAST, Oct. 23: (CP)—When England played Ireland at soccer today players on both teams will be numbered. It will be the first time that identification numbers have been worn in international soccer.

NO CRIBBAGE LEAGUE

Owing to there not being sufficient entries, it is announced that no Cribbage League will be operated in Prince Rupert during the coming winter.

HONORS GO NORTH

GLOUCESTER, Eng., Oct. 23. (CP)—The Groves and Witnall Association, Salford, won the England angling championship here with a catch of 23 pounds, 15 ounces. Fifty-six teams, at total of 672 anglers, competed.

SPORT CHAT

Take a tip, kids, from Joe Primeau. If you want to be a hockey star, he says, it doesn't hurt much to do a lot of roller-skating in the summer. Primeau, in case it isn't fully remembered, retired from professional hockey a year ago, thereby breaking up that famed front rank of Toronto Maple Leafs —the original "kid line."

When a younster of 10, living in British Columbia, Primeau said there wasn't always enough winter to get in much ice skating, "so I used to roller skate all summer long. Say, I must have used up a half-dozen pairs of skates one summer. It exercises the same muscles and I think it does you good if you want to play hockey."

Today, at 31, the man who made plays for that high scoring combination of Primeau-Charlie Conacher-Harvey Jackson, says he has "no regrets" for quitting although it's a game he "loves." He hasn't any ideas, though, of stepping into harness again. Leafs and Primeau went separate ways when hockey demanded more time than the dark-haired centreman could afford away from his cement block business. Joe's a family man, with three children, so business won.

Asked if Connie Smythe, manager of Leafs, or either of his former forward mates ever talked about his returning to the National Hockey League wars, Primeau was the only one to remark on it and "then only jokingly." "Smythe and I haven't talked hockey since I quit last year," said Joe. "But once when I was talking to Charlie he said 'you know, Joe, you were nuts to quit the game.' "

Apart from his regular job, soon after he retired from hockey, Primeau wrote a sports column for a while in a daily paper in Toronto. "The darn thing used to keep me up until all hours of the morning," he said. "But that wasn't what burned me up. It was when people used to ask who was 'ghosting' my column for me." Primeau predicted a great 1937-38 season for Conacher, the 210-pound wingman who broke his wrist soon after last season's start and never got going afterwards. He said Conacher "has more natural ability than anybody I ever saw."

U. S. FOOTBALL

"Pop" Foster's Temple University football team defeated Carnegie Tech 7 to 0 in American football at Philadelphia yesterday.

In the West St. Mary's defeated Idaho 6 to 0.

Old Empress Wins Bowling

Defeated Canadian National Recreation Association in Five Pin League Last Night

The league leading Old Empress team defeated Canadian National Recreation Association two games to one in the City Five Pin Bowling League last night. Pioneer Laundry rolled its games but play of Gyro Club was postponed until Sunday. Vic Houston of Pioneer Laundry was high average scorer with 219.

Old Empress—	1	2	3
Gunderson	259	170	169
Ross	180	144	142
Santurbane	182	167	276
Ciccone	221	204	202
Shriaber	168	174	167
Handicap	10	10	10
Total	**1020**	**869**	**966**

C.N.R.A.—	1	2	3
Camadina	200	174	169
Lakie	167	129	143
Morrison	190	168	176
McIntoch	214	233	183
Irving	193	167	203
Handicap	43	43	43
Total	**1007**	**914**	**918**

Pioneer Laundry—	1	2	3
V. Houston	187	275	195
S. Stiles	215	152	279
M. Young	141	229	168
R. Brasell	148	173	157
N. Kinslor	92	169	311
Handicap	48	48	48
Total	**831**	**1046**	**1158**

City Five Pin League

	W	L	Pts
Old Empress	8	4	8
C.N.R.A.	6	6	6
Gyro Club	4	5	4
Pioneer Laundry	3	6	3

Old Country Soccer

English League—First Division

Birmingham 1, Derby County 0.

Charlton Athletic 1, Bolton Wanderers 1.

Chelsea 2, Brentford 1.

Grimsby Town 2, Everton 1.

Leeds United 1, Wolverhampton Wanderers 2.

Liverpool 1, Leicester City 1.

Middlesbrough 4, Manchester City 0.

Portsmouth 1, Blackpool 2.

Preston North End 1, Huddersfield Town 1.

Stoke City 1, Arsenal 1.

West Bromwich Albion 1, Sunderland 6.

Scottish League First Division

Arbroath 2, Queen of South 2.

Ayr United 1, St. Mirren 1.

Celtic 6, St. Johnstone 0.

Dundee 5, Partick Thistle 3.

Hearts 0, Clyde 0.

Kilmarnock 1, Queens Park 3.

Morton 3, Aberdeen 5.

Motherwell 3, Falkirk 2.

Rangers 2, Hamilton Academicals 2.

Third Lanark 1, Hibernians 0.

Man in the Moon

Are we happy. Sure we are. Why not?

Happiness in Prince Rupert consists largely in learning to do without things.

The way to avoid clashing with your wife is for her to go her own way and you to go hers.

Wife: "There are two sides to every question."

Hubby: "Yes, dear, yours and the wrong one."

It it took one hundred million years for nature to develop a fish how long must it have taken to develop some ot the enormities we call "men?"

Jake says he wonders if fish get high blood pressure and what doctor do they see when they have a tummy ache?

I would I were a fish
And had no legs or brains;
I would not have to wear a coat
Or come in when it rains.

GREAT BOWLING FEAT

GEORGETOWN, British Guiana Oct. 23: (CP)—Bowling on a rain-affected wicket, Cyril Brown, 46-year old international googly expert, took six wickets for two runs when playing for British Guiana against Barbadoes recently.

NEW DISCUSS RECORD

MOSCOW, Oct. 23: (CP)— A new world discuss-throwing record for women (both hands) is claimed by Miss Sinitzkaya of Kharkov, with a throw of 74.23 metres. G. Cejzikowa, Poland, held the previous record of 67.82 metres.

DEPARTMENT OF MINES

Synopses of Mining Laws

MINERAL ACT

Free Miners' Certificates

Any person over the age of eighteen, and any Joint Stock Company is entitled to enter upon all waste lands of the Crown and upon any other lands whereon the minerals other than coal are reserved to the Crown and its licensees (with specific reservations), for the purpose of prospecting for minerals, locating claims, and mining. The fee to an individual for a Free Miners' Certificate is $5.00 for one year. To a Joint Stock Company having a capital of $100,000.00 or less the fee for a year is $50.00; if capitalized beyond this the fee is $100.00. The Free Miners' Certificates run from date of issue and expire on the 31st of May next after its date or some subsequent 31st of May. Certificates may be obtained for any part of a year terminating on 31st of May for a proportionately less fee. (Free Miners' Certificates are also applicable to the Placer Mining Act.)

Mineral Claims

Size: 51.65 acres.

Recording fee: $2.50 per claim.

Representation: Assessment work to the extent of $100.00 must be done each year and recorded on or before the anniversary date of record of the claim. Cash in the sum of $100.00 may be paid in lieu of such assessment work. Fee for recording assessment work, $2.50. If the required assessment work has been performed within the year, but not recorded within that time, a free miner may within thirty days hereafter record such assessment work upon payment of an additional fee of $10.00. The actual cost of the survey of a mineral claim to an amount not exceeding $100.00 may also be recorded as assessment work. As soon as assessment work to the extent of $500.00 (or cash paid of a like amount) is recorded and a survey made of the claim, the owner of such claim is entitled to a Crown Grant on payment of a fee of $25.00, and giving the necessary notices required by the Act.

PLACER MINING ACT

Four types of placer claims:

Creek diggings; bar diggings; dry diggings; and precious stone diggings. (For details see Part II, Placer Mining Act.)

Representation: A placer claim must be worked by the owner or someone on his behalf continuously as far as practicable during working hours. Lay-overs and leaves of absence may be declared by the Gold Commissioner under certain conditions. To hold a placer claim for more than one year it must be re-recorded before the expiration of the record or re-record.

Placer Mining Leases

Size and method of staking, etc.

Eighty acres in extent, staked along a "location line" not more than one-half mile in length. In this line one bend or change of direction is permitted. Where a straight line is followed two posts only are necessary, i.e., an "initial post" and a "final post." Where there is a change of direction a legal post must be placed to mark the point of the said change. The leasehold is allowed a width not in excess of one-quarter mile. The locator is required within thirty days after the date of the location to post a notice in the office of the Mining Recorder setting out the name of the applicant; the number of his free miner's certificate; the date of location; the number of feet lying to the right and left of the location line; and the approximate area or size of the ground.

Dredging leases on rivers for five miles below low-water mark are also granted.

Fees: Annual rental on placer mining lease, $30.00; annual development work required to be expended, $250.00; annual rental on dredging lease, $25.00 per mile; annual development work required to be expended, $1,000.00 per mile; the value of any new plant or machinery employed to count as money expended in development. Fee for recording certificate of work, $2.50. Lease fee, $5.00.

Provisional Free Miners' Certificates, (Placer) Act

Department of Mines Act

Among other things, these Acts provide for the staking and representing of placer claims without payment of fees and assistance to prospectors by free assays, etc.

A detailed synopsis of the above Acts, also the "Mines Development Act"; "Mineral Survey and Development Act"; "Iron and Steel Bounties Act"; and "Phosphate-mining Act"; are available at the Department of Mines, Victoria. Complete copies of the Acts may be obtained from the King's Printer, Victoria.

THE ROLL TRUTH

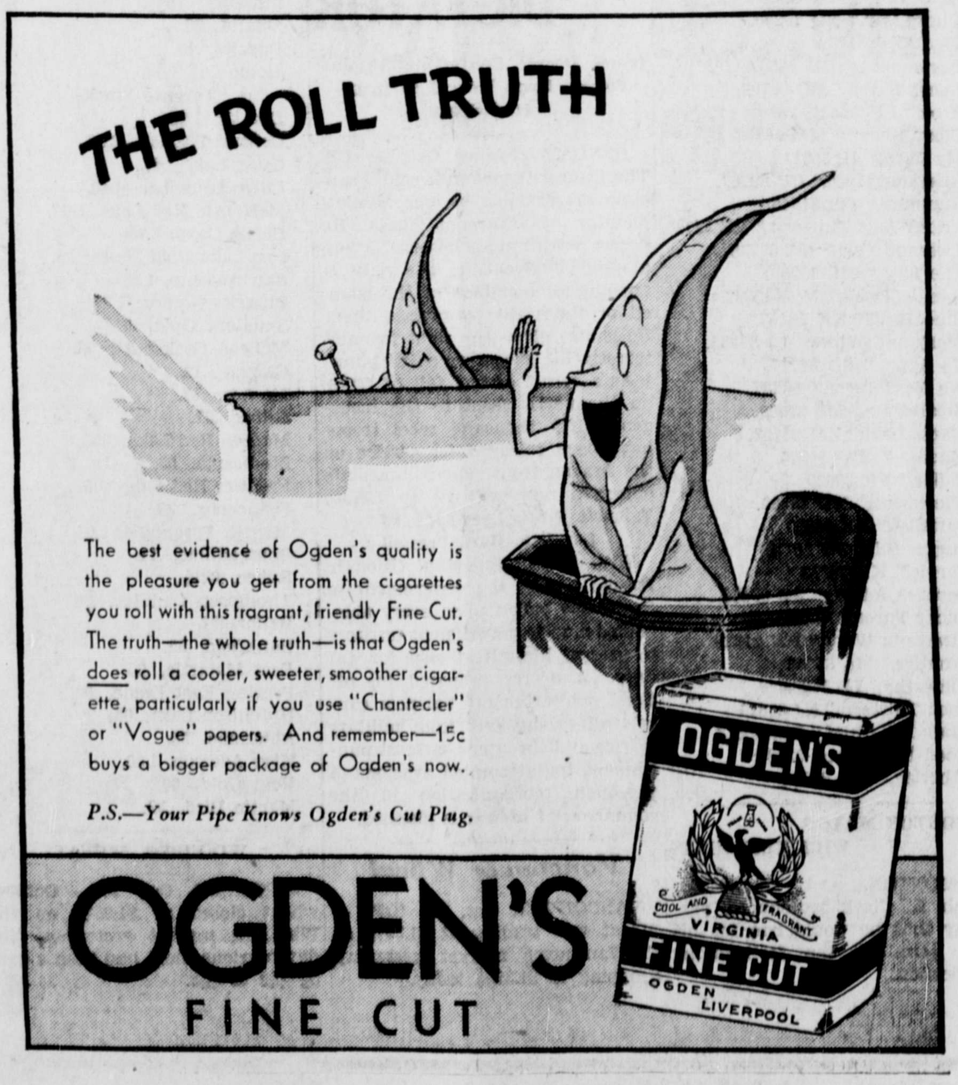

The best evidence of Ogden's quality is the pleasure you get from the cigarettes you roll with this fragrant, friendly Fine Cut. The truth—the whole truth—is that Ogden's does roll a cooler, sweeter, smoother cigarette, particularly if you use "Chantecler" or "Vogue" papers. And remember—15c buys a bigger package of Ogden's now.

P.S.—Your Pipe Knows Ogden's Cut Plug.

OGDEN'S FINE CUT

I LEARNED TO 'BEAT' ACID INDIGESTION

ONCE LIFE WAS MISERABLE NO APPETITE... LITTLE SLEEP...UNTIL THE DOCTOR SAID "ALKALIZE"

BUT NOW—AT THE FIRST SIGN OF ACID-INDIGESTION I USE PHILLIPS' AND I FEEL LIKE A NEW PERSON ALMOST IMMEDIATELY!

The fastest way to "alkalize" is to carry your alkalizer with you. That's what thousands do now that genuine Phillips' comes in tiny, peppermint flavored tablets—in a flat tin for pocket or purse. Then you are always ready.

Use it this way. Take 2 Phillips' tablets—equal in "alkalizing" effect to 2 teaspoonfuls of liquid Phillips' from the bottle. At once you feel "gas," nausea, "over-crowding" from hyper-acidity begin to ease. "Acid headaches," "acid breath," over-acid stomach are corrected at the source. This is the quick way to ease your own distress—avoid offense to others.

MADE IN CANADA

REX BOWLING ALLEY

Basement of Exchange Block

PHONE 658

Prince Rupert Electric Steam Massage Treatment

For Rheumatism, Tuberculosis Lumbago and Dyspepsia

Phone 281 K. Hayakawa

New Royal Hotel Room 12

Fresh Local Raw And Pasteurized Milk

VALENTIN DAIRY

PHONE—657

KNOX — KNOX

WHO'S THERE?

People Who Want The "BEST FOR LESS"

GOOD MEALS and CLEAN COMFORTABLE ROOMS

DAILY—WEEKLY or MONTHLY RATES

KNOX HOTEL

R. Brasell N. M. Brasell

Hyde Transfer

Phone 580

FOR RENT

Six-Room House

Bath and Toilet

216 9th Ave. W.

315 SECOND AVE.

Hotel Arrivals

Central

Mr. and Mrs. J. T. Brentzen Port Simpson; Mr. and Mrs. Barstad, Vancouver.

Knox

D. Clarke and J. Nault, Porcher Island; Tom Steinberg and Joe Boulet, city;; M. Hohlman, Alert Bay.

WINS 100 RACES

LONDON, Oct. 23: (CP)—When he rode Begum to victory at Thirsk, William Nevett, noted jockey, brought his total of winners for the season to 100. Last year he won 108 races and in 1934 he had 109 winners.

Announcements

All advertisements in this column will be charged for a full month at 25c a word.

C. C. F. Bazaar, October 23.

Toc H Tea, October 27.

Hill 60 Tea October 29.

Gyro Hallowe'en Masquerade Dance, October 29.

Baptist Tea, November 3.

Hyggas Bazaar, November 4.

Presbyterian Bazaar, November 4.

Sonja S. O. N. Bazaar, November 12.

Moose Carnival, November 17, 18, 19.

Cathedral Bazaar November 30.

Sons Of Norway Dance Enjoyable

One Hundred and Fifty Persons in Attendance at Affair Thursday Night

There were some 150 persons in attendance at a very successful dance held by the Sons of Norway Lodge in the Oddfellows' Hall Thursday night. Excellent music was furnished by Mrs. J. S. Black's Orchestra and Oscar Haveroy was master of ceremonies. At midnight delightful refreshments were served

The committee in charge consisted of Mrs. A. Wick, convenor, Mrs. H. Helland, Mrs. Anton Strand, Mrs. Carl Strand, Mrs. Claus Aine and J. Fredheim.

Carl Strand presided at the door.

Bernice Palmer says . . .

In spite of all you have heard to the contrary, some of us do sleep right through earthquakes

Even my own impressions are second hand . . . In a recent 'quake Berkeley and Alameda seemed to feel the force most and many windows were broken and chimneys crumbled. One of my neighbors was awakened by the howling of her three dogs. Our little cocker spaniel was either too scared to howl or slept through it like the rest of the family. However, those who did feel it had a grand story to tell and are still making the best of it.

Oakland. CHEERIO!

LOCAL NEWS NOTES

Just Arrived! New shipment of shoes. Mayfair. tf.

Mrs. Hans Underdahl has returned to the city from a visit in Alberta.

R. L. McLennan left on last evening's train for a trip to Smithers on legal business.

Dr. Hugh Morrison, inspector of schools, sailed last night on the Prince Charles for a trip to Queen Charlotte City and other Island opints on official duties.

Miss Thelma Brown of Port Clements, who has been paying a visit at Holland Rock light, sailed last night on the Princess Adelaide for Vancouver. Her mother, Mrs. M. Brown, went south Thursday night on the Prince George.

Dr. and Mrs. J. H. Carson sailed last night on the Princess Adelaide for Vancouver whence, in company with D. L. Coulter of Premier, who went south on the Prince George Thursday night, they will make a motor trip to California. They expect to be away three or four weeks.

Cash for old gold. Bulger's (tf)

Tonight's train, due from the East at 11 o'clock, was reported this morning to be on time.

Andrew Grover of the Prince Rupert Club sailed last night on the Princess Adelaide for a trip to Vancouver.

Recapture youthful Hallow'een spirit. Exercise skill. Plan costume and follow the town to Gyro Masquerade, Moose Hall, Oct. 29 Free masks and favors. (247)

Father P. Champagne, parish priest of the Roman Catholic Church at Terrace, sailed last night on the Prince Charles for a trip to Queen Charlotte City.

Mrs. George Kelsey will sail on the Princess Norah Monday morning for Juneau enroute to Tulsequah where she will join Mr. Kelsey and take up residence. Mr Kelsey is in the service of the Polaris-Taku Mining Co.

Parent-Teachers' Bridge Party Is Successful Event

There was play at thirty-five homes in the telephone bridge of the Prince Rupert Parent-Teachers' Association last night. In addition, donations were made in a number of cases where it was not desired to play.

The prize-winners were:

Contract—First, William Cruickshank, 8980; consolation, Mrs. L S. Hope, 1230.

Auction—F. W. Grimble, 2890; consolation, D. C. Stuart, 672.

The committee in charge of the event consisted of Mrs. R. M Winslow, Mrs. S. V. Cox, Mrs. N M. Carter, Mrs. G. E. Moore, Mrs H. L. Landry, Mrs. M. M. McLachlan, Mrs. J. H. Nordon and Mrs. J. W. Kilpatrick.

Twenty -Five Years Ago

October 23, 1912

The city council yesterday granted increases of salary from $80 to $90 per month for members in the fire department in the persons of James Parks, J. R. Morrison and Alex MacDonald.

Local society folk are looking forward to the Thanksgiving night ball to be staged by the Kaien Island Club. It gives every promise of being a gay and gala affair.

George Leek, attending the Westholme Theatre last night, saw himself in a newsreel of the recent Coronation of King George V. He was parading in full regimentals in the coronation procession. Mr Leek is color sergeant of the Earl Grey's Rifles and, in that capacity attended the Coronation.

DOGS AS CADDIES

LONDON, Oct. 23: (CP)— Big mountain dogs from the Pyrenees act as caddies for Miss C. Williams, in charge of dog kennels at Moore Park, Middlesex, when she makes the round of nearby golf links.

Reach the most people in city and district with an advertisement in the Daily News.

Tea For Burns Lake Hospital

Bright and Successful Affair Held Last Week

BURNS LAKE, Oct. 23:—On Saturday last the Burns Lake Hospital helds its annual Donation Tea. The staff, with Miss Rhoda Campbell R. N., matron, welcomed the guests and conducted those who wished to do so on a tour of inspection through the hospital Many availed themselves of the opportunity.

Donations, which were many and of varied character, including cash, canned and fresh fruit, groceries etc., were received by H Eckland.

The building throughout was bright with gallardias and autumn daisies.

Tea was served in the staff dining and sitting room. Those who presided at the urns were Mesdames T. C. Holmes, P. V. Tallon, W. Wilson, J Whittles and F. Bushfield.

CLASSIFIED

FOR SALE

FOR SALE—A few large bundles of old newspapers, 2 for 25c.

CLAPP Block must be sold, will accept sealed bids, handled strictly confidentially up to Nov 15th. Terms subject to approval of owner. H. G. Helgerson, Ltd. (258)

FOR RENT

FURNISHED Housekeeping Rooms. Upstairs, 934 2nd Ave. West. (249)

FOUND

FOUND—Leather key case with four keys. Owner can obtain them at Daily News office on paying for this advertisement (t.f.)

WANTED

WANTED — Second-hand baby buggy. Apply Annette's 3rd Ave. W. tf

PERSONAL

WOMEN—YOU CAN BE FINANCIALLY Independent. We have helped hundreds of Canadian women earn a living by operating kindergartens in their own homes. Illnstrated booklet free. The Canadian Kindergarten Institute, Winnipeg. tf

MALE & FEMALE HELP

WE HAVE HELPED HUNDREDS TO OBTAIN positions as Letter Carriers, Postal Clerks, Customs Examiners, Clerks, and Stenographers, etc., and can help you. Write us for proof and free information. M.C.C. Schools Ltd., Winnipeg. Oldest in Canada. tf.

LAND ACT
Notice of Intention to Apply to Lease Land

In Prince Rupert Land Recording District of British Columbia, and situate on White Sand Island.

Take notice that Frank Waterman of Prince Rupert, occupation miner, intends to apply for a lease of the following described lands:—

Commencing at a post planted on one of the high cliffs on White Sand Island and being 300 feet from the S. E. corner of White Sand Island, and on its east side, thence 600 feet S. W.; thence 800 feet N. W.; thence 600 feet N. E.; thence 800 feet S. E. and containing 12 acres, more or less.

FRANK WATERMAN

Dated August 28, 1937.

XMAS BOOK LIST

You Have Nothing to Lose and Much to Gain by Checking Over Your Christmas Book Requirements and Making Reservations NOW.

Following are Christmas Book suggestions—the majority of which are now available—Come in and see them and let us set aside your order.

LEADING FICTION

The Lost King—Sabatini	$2.50
John—Irene Baird	$2.25
Theatre—Maughan	$2.50
The Stone Field—Ostenso	$2.50
And So Victoria—Wilkins	$2.50
The Citadel—Cronin	$2.50
Jane of Lantern Hill—Montgomery	$2.25
Lord Emsworth—Wodehouse	$2.00

NON FICTION

Color in The Canadian Rockies—Phillips	$3.00
The Glamour of B. C.—Glynn Ward	$1.50
In the Steps of St. Paul—Morton	$2.50
In the Steps of the Master—Morton	$2.50
Service of Our Lives—Baldwin	$1.75
Ordeal in England—Gibbs	$2.50
Salt Water Poems and Ballads—Masefield	$2.25
To Be Published (Nov.)	
Home For Christmas—Douglas	$1.50

ANNUALS

Chums	$3.00
Girls' (Boys') Own Annual	$3.50
School Girls' (Boys' Annual	$1.50
Little Dots	$1.00

We shall be pleased to order for you any book advertised in current newspapers at publishers Canadian price—Place your Christmas orders with us early and avoid last minute substitutions.

McRae Bros. Ltd

LAMPS! LAMPS!

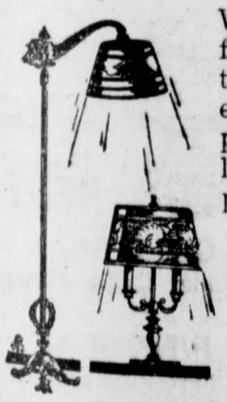

We are now showing our new fall stock of lamps of all varieties, in the latest and most modern styles, at exceptionally low prices. Drop in and see the new lamps. You'll be agreeably surprized at their style and price.

TRILITE FLOOR LAMPS
BRIDGE LAMPS
TABLE LAMPS
BOUDOIR LAMPS
BED LAMPS

Lamp Shades of all Descriptions

GORDON'S HARDWARE

Phone 311 McBride St.

SNAP Superfine **POWDER**

CLEANS AND POLISHES

Bathtubs, Washbasins, Windows, and Mirrors.

Cannot scratch.

CHURCH NOTICES

FIRST PRESBYTERIAN CHURCH

Rev. W. D. Grant Hollingworth, B.A., Minister
Mrs. E. J. Smith, Organist

11:00 a.m. Morning Worship
Sermon Subject—**"Listening In or Broadcasting?"**
12:15 Sunday School
7:30 p.m. Evening Worship
Sermon Subject—**"Religion and Nervous Tensions"**

Has religion anything to say that is helpful in a practical way to those under nervous strain and tension? A practical message on a much discussed subject.

Everyone is Welcome

ST. PAUL'S LUTHERAN CHURCH

LAWRENCE C. JENSEN, Pastor

MISSION SUNDAY
11:00 a.m.—**"Herre! Vi Vil Gjerne Se Jesus"**
Som Forstige Hjert, Ladies' Chorus
7:30 p.m.—**"Christ in America,"** A pagent by the Junior League. There will also be other numbers appropriate to the occasion.
An Offering for Missions Will Be Received at Each Service
You Are Cordially Invited to Attend

FIRST BAPTIST CHURCH

Minister—Rev. Edwin E. Brandt, B.A., B.D.
W. Vaughan Davies, Organist

11:00 a.m. Subject—**"The Church Faces an Inescapable Law of Life"**
Song—Junior Choir
12:15—Sunday School Session
7:15—Organ Perlude
7:30 p.m. Subject—**"Be of Good Cheer"**
Solo Mrs. Brandt—"Hark! Hark, My Soul!"

20 Per Cent Off

FUR COATS

Until End of Month

Raw fur buying commences then so we must clear out our stock. Take advantage of this.

GOLDBLOOM

THE OLD RELIABLE

"ASPIRIN" and Your Doctor

Each performs a vital function. "Aspirin" in relieving headache, neuralgia and other muscular pain. Your doctor in locating the cause and correcting it. Intelligent people do not hesitate to call on both.

● This may sound like strange advice for the maker of a headache remedy to give. But, nevertheless, we give it.

If you are subject to frequent headaches, go to your doctor and tell him about it. He may find the *cause* of your headaches, correct it . . . and make your life far more pleasant.

On the other hand, if you have an occasional headache, step into the nearest drug store, the moment you feel it coming on, and get a box of quick-acting "ASPIRIN". Take one or two tablets with a glass of water, and see for yourself how quickly relief comes.

We refer to "Aspirin" tablets as "quick-acting", for one reason, because they disintegrate or dissolve in the stomach almost instantly you take them. Hence are ready to start their work of relief very quickly.

Just drop an "Aspirin" tablet in a tumbler of water and you'll get the point at once. You'll see it disintegrating before it reaches the bottom of the glass! And that's the way one acts in your stomach when you take it.

● "Aspirin" tablets are made in Canada. "Aspirin" is the registered trade-mark of the Bayer Company, Limited, of Windsor, Ontario. Look for the name Bayer in the form of a cross on every tablet.

Demand and Get—

"ASPIRIN"

MADE IN CANADA

Nominations Are Now Open for the Rexall Prize Contest

For Boys and Girls up to 14 years of age

Fourteen Wonderful Prizes Given Away

See our Windows

Ormes Ltd.

The Pioneer Druggists

The Rexall Store **Phones: 81 & 82**
Open Daily From 8 a.m. till 10 p.m.
Sundays and Holidays From 12 noon till 2 p.m., 7 p.m. till 9 p.m.

Canadian Pacific

CANADIAN PACIFIC — RAILWAY STEAMSHIPS COMMUNICATIONS HOTELS — WORLD'S GREATEST TRAVEL SYSTEM

Trans-Atlantic Transcontinental Trans-Pacific

To Vancouver via Ocean Falls and Way Ports
Princess Adelaide every Friday, 10 p.m.

To Vancouver Direct
PRINCESS NORAH Oct. 29th. **PRINCESS LOUISE** Oct. 6th 17th.

Connection at Vancouver with Canadian Pacific Services
Tickets and Reservations from
W. L. COATES, General Agent **Prince Rupert, B.C.**

MacKENZIE'S FURNITURE

Simmons Beds

Brown steel bedstead. All felt Mattress and cable spring. 3-foot 3 inches and 4-foot sizes **$26.50**

PHONE 775

Steamship Sailings

For Vancouver—
Tuesday—Catala .....1:30 p.m.
Thurs.—ss. Pr. George 11:15 p.m
Friday—ss. P. Adelaide....10 p.m.
Ss. Cardena .....10:30 p.m.
October 6 and 17—
Ss. Pr. Louise ..... 5:30 p.m.
Oct. 29—SS. P. Norah .... 5:30 p.m.
From Vancouver—
Sunday—ss. Catala .....4 p.m.

5 Piece -- High Grade

Living Room Ensemble

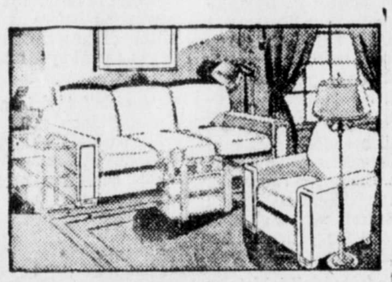

Regular Price $222.50

Special

$179.50

Including

3-piece Modern Chesterfield Suite, Reversible Spring Filled Cushions. 1 Axminister Barrymore Rug, 9x12 and 1 Walnut Magazine Table.

ELIO'S
Furniture Exchange

Prince Rupert, B.C.

Hours 9 a.m. to 5 p.m.

COAL

TO PLEASE EVERYBODY
Satisfaction Guaranteed
Famous Edson Alberta Coal
Bulkley Valley Coal
Vancouver Island Coal

Prince Rupert Feed
Company
PHONE: 58 and 558

NEW ROYAL HOTEL

J. Zarelli, Proprietor
"A HOME AWAY FROM HOME"
Rates $1.00 up
50 Rooms Hot & Cold Water
Prince Rupert, B.C.
Phone 281 P.O. Box 196

HALIBUT

The source of Sunshine Vitamins A and D

Boiled Halibut with egg sauce is digestible, palatable, satisfying.

CANADIAN FISH & COLD STORAGE CO. LTD.

Prince Rupert, B.C.

Waterfront Whiffs

Further Improvement Shown in Halibut Fisheries Production of Local Fleet Greatest in Seven Years—Prices Were Better and Industry Seems to be Coming Beck

Despite the shorter season due to more intensive fishing, the grand total of production for the Prince Rupert halibut fleet in 1937 is some half a million pounds in excess of that for 1936. With the final boats now accounted for following the closing of fishing operations this week at the order of the International Fisheries Commission, the season is now over. The output of the Canadian fleet this year, amounting to 6,641,850 pounds, is the heaviest in seven years or since 1930 when a total of 6,445,500 pounds was recorded. The gradual increase year by year since the depth of the depression has been maintained as the following figures for the past several years indecated: 1936, 5,961,100 pounds; 1935, 5,328,850 pounds; 1934, 5,895,265 pounds; 1936, 5,209,000 pounds; 1932, 4,142,250 pounds; 1931, 5,697,800 pounds; 1930, 6,445,500 pounds; 1929, 7,452,750 pounds; 1928, 7,481,800 pounds.

The 1937 season was again marked with continued improvement as far as the financial position of the Canadian fleet was concerned. It was, like last year, a steady although not spectacular improvement.

A noteable fact this year was the greatly increased number of boats which operated in the halibut fishery out of Prince Rupert. Ninety-seven vessels fished this year for halibut as compared with 78 in 1936. Of course, quite a few of these boats only made one or two trips.

Weather conditions on the banks this year, while possibly not as good as in 1936, were not altogether unfavorable by any means. The average of catches per boat showed further improvement as evidently did the catch per unit of gear, indicating that the fish are becoming more plentiful.

Happily, casualties to the fleet were at a minimum throughout the season.

Capt. Edgar Arnott's big boat Cape Beale regained the position of heaviest individual lander of halibut at Prince Rupert this season, bringing in 316,000 pounds in eight trips. The Dovre B., Capt. Tony Martinusen, which was the heaviest lander last year, was third this season with 269,000 pounds in thirteen trips.

Of the consistent Prince Rupert halibut fleet, the Cape Beale was also heaviest average lander per trip with 39,500 pounds. The Takla was second with 37,000 pounds and the Lois N. third with 23,500 pounds. The Bruce I, Capt. B. M. Newell, made one trip of 40,000 pounds but is not credited with the heaviest average lander.

The Tramp and P. Dorreen made the greatest number of trips this season—fourteen for totals of 149,500 pounds and 142,500 pounds respectively. Boats making thirteen trips for the season were Atli, 139,000 pounds; Covenant, 257,000 pounds; Dovre B., 269,000 pounds, Gulvik, 134,500 pounds; Unome, 85,300 pounds.

The final catches of the season have not been landed by the American fleet so the production of these vessels is not analyzed in this review.

Number of trips, aggregate catch and trip average of each vessel of the Prince Rupert fleet this year as far as landings at Prince Rupert are concerned during the 1937 season were as follows:

Canadian

	No. of Trips	Total lbs.	Ave. trip
Atli	13	139,000	10,692
Alken	6	67,000	11,167
Aleve	2	11,000	5,500
Annabelle	9	62,500	6,944
Arctic I	10	92,000	9,200
Anno O	1	2,500	2,500
Atta Boy	2	6,000	3,000
Bayview	4	28,000	7,000
Borgund	4	31,000	7,750
Bobby	2	13,500	6,750
Balsac	10	115,500	11,550
Bum	3	7,800	2,600
Bruce	1	40,000	40,000
Cape Spencer	10	118,500	11,850
Cape Beale	8	316,000	39,500
Capella	11	149,000	13,545
Clipper II	6	79,000	13,167
Cape Race	9	67,500	7,500
Cape Spear	10	88,500	8,850
Covenant	13	257,000	19,769
Charmine C.	7	78,500	11,229
Domino H.	7	56,000	8,073
D.S.T.	10	65,000	6,500
Drott	1	6,500	6,500
Dundas	1	2,500	2,500
Dovre B.	13	269,000	20,692
Dorreen N.	5	26,500	5,300
Edward Lipsett	10	99,500	9,950
Embla	9	130,000	14,444
Essential	4	20,200	5,050
Fanny F.	2	8,500	4,250
Finella	12	104,000	8,667
Fear Not	1	3,000	3,000
F.G.W.	1	9,000	9,000
Gibson	6	60,000	10,000
Gulvik	13	134,500	10,346
Gony	10	104,500	10,450
Grassholm	3	16,000	5,333
Helen II	7	106,500	15,214
Ingrid H.	8	88,500	11,063
J.R.	8	59,800	7,475
Joe Baker	9	74,500	8,278
Johanna	8	92,500	11,563
Johan W.	4	43,500	10,875
Jupiter	2	14,500	7,250
John Essler	4	43,500	10,875
Joan	2	7,200	3,600
Kaien	8	93,000	11,625
Kyrelle	8	66,500	8,313
Lake Biwa	3	19,500	6,500
Laura J.	1	1,000	1,000
Lois N.	8	188,000	23,500
Melville	12	190,000	15,833
Margaret I.	2	26,000	13,000
Minnie V.	8	38,500	4,813
Morris H.	10	126,000	12,600
Mother II.	12	105,000	8,750
Margalice	6	28,160	4,69[illegible]
Mae West	7	76,500	10,929
Machi	1	1,000	1,000
Moresby III.	1	8,600	8,600
Morning Glory	1	2,000	2,000
North Foreland	8	38,800	4,850
Nornen	11	90,200	8,200
Norma W.	5	21,500	4,300
Oslo	10	132,500	13,250
Oregon	1	3,500	3,500
Pair of Jacks	7	78,500	11,229
Palander	2	5,200	2,600
P. Dorreen	14	142,500	10,178
Prosperity A.	7	102,000	14,571
Pont May	2	7,000	3,500
Rybac	1	2,000	2,000
R.W.	10	77,500	7,750
Relief	11	141,000	12,818
Rio Rita	2	10,000	5,000
Salaida	7	64,300	9,157
Sea Maid	6	70,500	11,750
Southend	4	53,500	13,375
Svalbard	2	10,500	5,250
Six Bits	1	1,500	1,500
Signal	3	63,000	21,000
Toodie	11	95,500	8,682
Tramp	14	149,500	10,621
Teeny Milly	9	86,000	9,556
Thrasher	6	31,200	5,200
Takla	8	296,000	37,000
Triumph	1	8,000	8,000
Torberg	1	7,000	7,000
Taurus	1	500	500
U. and W.	1	10,000	10,000
Unome	13	85,300	6,562
Viking I.	12	120,000	10,000
Vera Beatrice	2	20,000	10,000
Violet P.	2	18,000	9,000
White Hope	1	5,000	5,000
Western Fisher	2	30,000	15,000

Halibut landings at Prince Rupert for the season up to yesterday totalled 13,296,850 pounds as compared with 11,103,600 pounds at a similar date last year. The Canadian total for this season is 6,641,850 as compared with 5,594,100 pounds last year at a corresponding time. The American landings to date are 6,655,000 pounds as against 5,509,500 pounds. During the week landings were light at a total of 245,000 pounds including 99,000 pounds from Canadian vessels and 146,000 pounds from American. Prices during the week showed a tendency to falling off. The Canadian prices were from 8.5c and 6c, which the Dovre B. and Takla received for catches of 30,00 and 58,00 pounds respectively to 7.6c and 6c which the Sea Maid received for 11,000 pounds. For American fish the high price of the week was 10c and 7c which the Helgeland and Majestic were paid for catches of 40,000 and 37,000 pounds respectively and the low 9c and 7c which the Arctic received for 23,000 pounds.

No boats being in with catches, there was no sale of halibut on the local fish exchange this morning.

Union steamer Catala, Capt John Boden, arrived n port at 4:45 this morning from the south and sailed at 6:30 a.m. on her return to Vancouver and waypoints.

Missing For Four Years; Skeleton Found In North

EDMONTON, Oct. 23: (CP) — The skeleton of Elgin Moore, a trapper, who had been missing in Northern Alberta since October 1934, has been found, police headquarters here are advised.

Today's Weather
(Government Telegraphs)

Triple Island—Part cloudy, southerly wind, twenty miles per hour; moderate chop.

Langara Island — Part cloudy, southwest wind, 25 miles per hour; barometer, 29.40, (rising rapidly) temperature, 50; sea rough.

Dead Tree Point — Part cloudy, light southwest wind; barometer, 29.78; temperature, 48; light swell.

Alert Bay—Heavy rain, misty, moderate variable winds; barometer, 30.00; temperature, 47; sea choppy.

Bull Harbor—Part cloudy, light haze; calm; barometer, 29.80; temperature, 52; light swell.

Estevan—Raining, southeast wind 28 miles per hour; barometer, 29.86.

Victoria—Cloudy, northerly wind fourteen miles per hour; barometer 29.92.

Vancouver—Cloudy, easterly wind four miles per hour; barometer, 29.90.

Prince George—Cloudy, northeast wind, four miles per hour; barometer, 29.64.

Terrace—Light rain, 46.

Hazelton—Partly cloudy, south wind, 54.

Smithers—Partly cloudy, south wind, 53.

Burns Lake—Cloudy, windy, 50

Stewart—South wind, rain, 46.

Cigar Imports Are Away Off

OTTAWA, Oct. 23: (CP)—Cigar importations to Canada have dropped from thirteen million in 191[illegible] to 300,000 in 1936, according to cigar manufacturing interests.

Up time and again because of kidney and bladder weakness? Heed nature's warning! Your system may be clogged with poisonous wastes. Take Gin Pills to soothe and tone up the kidneys—enjoy unbroken rest — see how much better you feel.
"Prove their merit through their use!" 274

GIN PILLS FOR THE KIDNEYS

PRINCE RUPERT DRY DOCK AND SHIPYARD

Shipbuilders and Engineers.
Iron and Brass Casting.
Electric and Acetylene Welding.
Specialists on Sawmill and Mining Machinery.
All Types of Gas Engines Repaired and Overhauled.

Phone 18 and 84 P. O. Box 575

Free Gift Tokens

We are still giving our Free Gift Tokens which entitle you to a wide range of Premiums. Come In and Look Them Over

MUSSALLEM'S ECONOMY STORE

The Markets

Retail prices current here are as follows:

Eggs	
B.C. Fresh Extras, Grade A	
Large, cartoned, doz	.45
Local, new laid, doz.	.50
Apples	
McIntosh Reds, bulk	$2.00
Fancy wrapped	$2.35
Jonathans, bulk,	$2.00
Fancy wrapped	$2.35
Winter Bananas, bulk	$2.00
Fancy wrapped	$2.35
Fruit	
Lemons, Doz., 40c to	.45
Oranges, doz., 35c to	.75
Grapefruit, Cal., 5c and	.10
B. C. Pears, doz.	.40
Grapes, Tokay, 2 lbs.	.25
Bananas, lb.	.12½
Avacados, each	.20
Pomegranates, each .05 and	.10
Cranberries, lb.	.30
Butter	
Fancy, cartoned, lb.	.41
No. 2 Creamery, lb.	.38
No. 1 Creamery, lb.	.39
Lard	
Pure, lb.	.20
Vegetables	
Sweet Potatoes, 4 lbs.	.25
Citron, lb.	.08
B. C. Potatoes, 8 lbs.	.25
B. C. Onions, 6 lbs.	.25
Walla Walla Span. Onions 4 lbs.	.25
Green Onions, 2 bunches	.05
Garlic, imported, per lb.	.35
Cauliflower, B.C., 15c to	.25
Parsley, bunch,	.07
B.C. Carrots, 6 lbs.	.25
Bunch Carrots	.05
Beets, bunch	.05
B. C. Tomatoes, basket	.35
B.C. Lettuce, 2 for	.15
Green Cabbage, lb.	.05
Celery, head, 10c to	.25
Outdoor Cucumbers, 5c and	.10
Pumpkin, lb.	.07
Squash, lb.	.08
Corn, doz.	.35
Red Peppers, lb.	.20
Green Peppers, lb.	.15
Brussels Sprouts, 2 lbs.	.25
Feed	
Hay, Bulkley Valley Timothy 100 lbs.	1.35
Wheat	3.10
Bran	2.00
Middlings	2.60
Shorts	2.20
Oats	2.50
Fine Oat Chops	2.60
Barley	2.65
Laying Mash	3.20
Oyster Shell	1.35
Meats	
Fowl, No. 1, lb.	.25
Roasting Chicken, lb.	.30
Ham, first grade, lb.	.35
Bacon, side sliced, best grade	.45
Pork, shoulder, lb.	.25
Pork, loin, lb.	.35
Pork, leg, lb.	.32
Pork, dry salt, lb.	.25
Veal, loin, lb.	.25
Veal, shoulder, lb.	.15
Beef, pot roast, lb.	.15
Beef, boiling, lb., 10c to	.12
Beef, roast prime rib, lb.	.25
Beef Steak, lb., 25c to	.30
Lamb, shoulder, lb.	.20
Lamb, leg, lb.	.35
Lamb chops, lb.	.35
Fish	
Halibut, lb.	.15
Smoked Kippers, lb. .... 15c. and	.20
Salmon, red spring, fresh, lb.	.30
Flour	
Flour, 49's, No. 1 hard wheat	2.70
Second Patent	2.40
Pastry flour, 10 lbs.	.65
Nuts	
Walnuts, broken shelled	.40
Walnuts, shelled halves, lb.	.45
Almonds, shelled, lb.	.65
Dried Fruits	
White Figs, lb.	.12½
Black Cooking Figs, lb.	10
Dates, bulk, lb., ...8c to	.15
Lemon and Orange Peel	.27
Citron peel	.35
Prunes, 30-40, lb.	.15
Prunes, 40-50, 2 lbs.	.25
Prunes, 60-70, lb.	.11
Raisins, Australian seedless, lb.	.14
Raisins, Cal., seedless, lb.	.15
Currants, lb.	.15
Apricots, lb.	.25
Applies, dried,	.18
Peaches, peeled, 16c to	.20
Sugar	
White, 100 lbs.	6.35
Yellow, 100 lbs.	5.85
Honey	
Extracted Honey, per jar 22c to	.30
Comb Honey	.25
Cheese	
Ontario solids, new, lb.	.25
Edam, lb.	.50
Ontario, mature, lb.	.35
Stilton, lb.	.35
Roquefort, lb.	.80
Gorgonzola, lb.	.60

CAPITOL

LAST TIMES TONIGHT
2nd Show at 9:25

A human heart story with happy romance—gay comedy and an extravaganza of glowing color!

Walter Wanger's
VOGUES OF 1938
Entirely in the New TECHNICOLOR
With WARNER BAXTER
Joan Bennett — Misha Auer
(At 7:34 and 9:54)
NEWS and CARTOON

Coming Mon. — Tues.
Wallace Beery in
"GOOD OLD SOAK"

BRITAIN

These famous vessels have been scheduled on dates to suit your convenience, when making that long anticipated trip to the Homeland for Christmas.

From MONTREAL
Nov. 25—"AURANIA" to Plymouth, Havre, London
Conductor, Mr. J. Norman Carter
Nov. 25—"LETITIA" to Belfast, Liverpool, Glasgow
From HALIFAX
Dec. 4—"ALAUNIA" to Plymouth, London
" 6—"CARINTHIA" to Glasgow, Belfast, Liverpool
Conductor, Mr. J. Mason
" 11—"ANDANIA" to Plymouth, London
" 12—"ATHENIA" to Belfast, Liverpool, Glasgow
Conductor, Mr. A. Steuart Vesey
From ST. JOHN, N.B.
Dec. 11—"ATHENIA" to Belfast, Liverpool, Glasgow
Conductor, Mr. A. Steuart Vesey
From NEW YORK
Dec. 8—"AQUITANIA" to Cherbourg, Southampton
" 11—"SCYTHIA" to Galway, Cobh, Liverpool
" 15—"QUEEN MARY" to Plymouth, Cherbourg, Southampton

LOW OCEAN RATES IN ALL CLASSES
Apply to K17

CUNARD WHITE STAR LIMITED
DONALDSON ATLANTIC LINE
517 Granville St. (Seymour 3648) Vancouver
but the man to see is your local agent.

The Central Hotel
ROOMS and CAFE
Phone 51
For Best Household Coal
MRS. C. E. BLACK

THE SEAL of QUALITY

GOLD SEAL
Fancy Red Sockeye

PINK SEAL
Finest Pink Salmon

Packed by the only salmon canning company with an all the year round payroll in Prince Rupert