LIBRARY
VICTORIA, B.C.

Today's Weather
(8 A.M.)
Prince Rupert — Raining, southwest wind, eleven miles per hour; barometer, 29.63 (rising rapidly); moderate swell.

The Daily News

NORTHERN AND CENTRAL BRITISH COLUMBIA'S NEWSPAPER

Tomorrow's Tides

High	3:00 a.m.	19.0 ft.
	14:36 p.m.	20.8 ft.
Low	8:51 a.m.	8.3 ft.
	21:25 p.m.	4.0 ft.

XXVI., No. 258. PRINCE RUPERT, B.C., FRIDAY, NOVEMBER 5, 1937. PRICE: 5 CENTS

Casualties Heavy In Oriental War

PROVINCIAL
165
PARLIA
...ce upl...
to the p...

ILL SIT SHORTLY

...ell Commission Expects to ...mplete Hearings by July 1 and Make Report Before End of 1938

...TTAWA, Nov. 5: (CP) — Hon. ...ton Wesley Rowell, chairman of ... Royal Commission on Domin-...-federal relations, states that ... commission expects to conclude ... hearings by July 1 next year. ...arings in British Columbia and ...erta will take place in January ... February, Mr. Rowell indicated.

GOLD PRICE IS STIFFER

...lieved That it May Be Bolstered ...n United States—Premium in London

NEW YORK, Nov. 5:—A sharp ...dvance in the price of the pound ...terling yesterday lent strength to ...eports that there might be an in-...crease in the price of gold. In Lon-...don yesterday a premium of 13c ...an ounce was being paid for gold. The industrial average in New York ...stock trading yesterday was off ..., rails, off .11, and utilities, up ...

Police Capture Spokane Bandit

...ad Robbed Bank in Inland Empire City of $1500—Trapped in Woods

SPOKANE, Nov. 5—After robbing ...a Spokane bank of $1500, a lone ...bandit was trapped by police in the ...woods near the city and captured.

Mrs. McDames Of Kitzegukla Passes Away

KITZEGUKLA, Nov. 5: — Last Tuesday Mrs. Arthur McDames passed peacefully away at her home in the presence of the family. Mrs. McDames had been a resident in this town for many years. She was married about 48 years ago and had been a grandmother for many years.

The illness was very brief. Three weeks ago she seemed comparatively well. Her death came as a shock.

Two services were held in the home, one on Tuesday evening when Rev. B. Black officiated. On Thursday evening the Ladies' Aid and Choir of the United Church held another service.

On Friday afternoon a large public service was conducted in the Salvation Army Hall by Capt Parkinson of Glen Vowell, assisted by Capt. Halvorsen of Hazelton and Rev. B. Black.

Various local organizations were present in a body—the Ladies' Ai l of the United Church and the Home League. Numerous friends came to the funeral. The service included opening hymn and prayers led by Capt. Halvorsen, anthem "Rock of Ages" by the United Church choir, scripture lesson, Rev. B. Black, song by Glen Vowell choir, duet by Mrs. Ed. Wesley and Matthias Wesley and address by Capt. Parkinson.

The Community Brass Band, under the leadership of Douglas Wesley, followed the casket to the grave and played several funeral marches.

Mrs. McDames was a real mother in the community and will be greatly missed.

French Vessel Reported Sunk

BARCELONA, Spain, Nov. 5: —A French merchant vessel was reported to have been sunk in the Mediterranean Sea off Barcelona yesterday by bombing planes believed to be Spanish insurgent.

TODAY'S STOCKS

(Courtesy S. D. Johnston Co.)

Vancouver Stocks

B. C. Nickel, .10.
Big Missouri, .40.
Bralorne, 8.00.
Aztec, .07.
Cariboo Quartz, 1.62.
Dentonia, .12.
Golconda, .06.
Minto, .04½
Fairview Amal., .04½.
Noble Five, .04.
Pend Oreille, 1.65.
Pioneer, 3.70.
Porter Idaho, .03½.
Premier, 2.38.
Reeves McDonald, .30.
Reno, .76.
Relief Arlington, .17.
Reward, .06.
Salmon Gold, .07.
Taylor Bridge, .04.
Hedley Amal., .07.
Premier, Border, .01¼.
Silbak Premier, 2.00.
Congress, .02¾.
Silver Crest, .04½.
Home Gold, .01¾.
Grandview, .07⅜.
Indian, .01¼.
Quatsino Copper, .03.
Quesnelle Quartz, .05.

Oils

A. P. Con., .27½.
Calmont, .37.
C. & E., 1.82.
Freehold, .05.
McDougal Segur, .17.
Mercury, .15.
Okalta, .91.
Home Oil, 1.10.

Toronto Stocks

Beattie, 1.25.
Central Patricia, 2.50.
Gods Lake, .57.
Little Long Lac, 5.15.
McKenzie Red Lake, 1.17.
Pickle Crow, 5.50.
Red Lake Gold Shore, .24.
San Antonio, 1.45.
Sherritt Gordon, 1.30.
Smelters Gold, .01½.
McLeod Cockshutt, 1.05.
Oklend, .13½.
Mosher, .11.
Francoeur, .45.
Moneta Porcupine, 1.81.
Bouscadillac, .13.
Thompson Cadillac, .37.
Bankfield, .70.
East Malartic, .89½.
Preston East Dome, .91.
Hutchison Lake, .10.
Dawson White, .03.
Aldermac, .45.
Kerr Addison, 1.79.
Uchi Gold, .85.
Martin Bird, .35.
Int. Nickel, 44.75.
Noranda, 47.50.
Smelters, 55.00
Athona, .15.

Makes Donation Drought Sufferers In Saskatchewan

It was anounced at the Prince Rupert Rotary luncheon yesterday that the sum of $101.40 had been raised from among the members as the contribution of the club toward the drought sufferers in Saskatchewan. The money will be donated conditional to its being expended in the purchase of frozen, canned or smoked fish.

SCHACHT IS CONTINUING

Consents to Continue to Function as Acting Minister of Economics

BERLIN, Nov. 5: — Following a conference with General Herman Goering, chief lieutenant of Chancellor Adolf Hitler, Dr. Hjalmar Schacht, whose resignation as minister of economics was accepted a few days ago, consented to continue to function as acting minister. In this way, the government, it is said, hopes to retain the goodwill which has been built up by Dr. Schacht.

Movie Czar Is Awarded Medal

In Recognition of Outstanding Work on Behalf of Moving Picture This Year

HOLLYWOOD, Nov. 5:—Will Hays has been awarded the gold medal for outstanding work during the year for the advancement of moving pictures. The presentation will be made on January 7.

ELECTION FAR OFF

Will be no Federal Contest in Canada Before 1940, Premier King says

OTAWA, Nov. 5: (CP)—A general election in Canada is not likely before late in 1940 unless some unforeseen contingency arises, Premier William Lyon Mackenzie King indicated yesterday in commenting on recent rumors of an early appeal to the people which he wished to set at rest. Political forecasters might possibly be right if they predicted an election well along towards 1941, the Prime Minister hinted.

Many Pay Final Tribute To Late "Dick" Sheppard

LONDON, Nov. 5: (CP) — After thousands had filed past his bier to pay their final respects as his remains lay in state, the funeral of Very Rev. "Dick" Sheppard took place yesterday. There was a brief service in his old church of St. Martin's-in-the-Field, where he carried on for years the social service and preaching which made him famous, after which the formal service took place in St. Paul's Cathedral.

Roosevelt Back In Capitol Now

Had Conference Yesterday With Mayor LaGuardia Before Leaving New York

WASHINGTON, D.C., Nov. 5:—President Franklin D. Roosevelt returned to the Capitol by train today from New York where he has been spending some time at Hyde Park. He has several conferences to attend before the opening session of Congress in ten days.

Before leaving New York yesterday President Roosevelt had a thirty minute meeting with Mayor Fiorella LaGuardia. Postmaster James Farley and Works Progress Administrator Harry Hopkins also being in attendance. There was no announcement as to the subject of discussion.

BULLETINS

WINDSORS SAIL TOMORROW

PARIS—The Duke and Duchess of Windsor today disregarded a protest of the Baltimore Federation of Labor, which was endorsed by William Green, president of the A.F. of L., against "slumming parties professing to help and study labor," and proceeded with plans to sail tomorrow for their United States tour. A representative of the Duke said that no change in arrangements had been made or contemplated. The Baltimore Labor Federation on Wednesday condemned the Duke for planning a tour of the United States with Charles E. Bedaux as guide, terming Bedaux, an industrial engineer, as an arch-enemy of Labor. The resolution contained the "slumming party reference," suggested Nazi sympathies of the Duke and observed that the Duchess had never before evinced any interest in the welfare of the laboring classes. The Duke and Duchess sail on the Bremen tomorrow.

NEW AIR RECORD

AGUA CALIENTE — Establishing a new record of four hours and fifty-four minutes for the flight from Vancouver to Agua Caliente, Frank W. Fuller arrived here yesterday afternoon and then proceeded to San Diego.

TWEEDSMUIR HONORED

TORONTO—The honorary degree of Doctor of Literature was conferred upon the Governor General, Lord Tweedsmuir, by McMaster University yesterday at the annual convocation which he addressed.

STRIKE EXTENDS

DRUMHELLER, Alberta — The strike in protest at timbering conditions in Drumheller coal mines has extended. Six hundred miners are now on strike and four collieries are closed down.

JACK McAULIFFE DIES

NEW YORK—Jack McAuliffe, former world's lightweight champion and one of the noted figures of the early days of pugilism died at his home here yesterday at the age of seventy-two. He was undefeated champion, having retired in 1892.

The local halibut boat Lois N. was in port this morning with a catch of black cod.

Tighten Up Regulations On Trading

VICTORIA, Nov. 5: (CP) — Hon. Gordon Wismer, in the Legislature yesterday, announced the introduction of legislation providing for new regulations governing stock trading in the province. The idea, the Attorney General explained, was to retain confidence in the investments of the province, particularly mining. The amendments to be presented to the Legislature, among other things, will force companies selling shares to the public to inform the government immediately of any material change in financial set-up and forbid stock salesmen from canvassing by telephone or calling at residences.

TO RUN IN VICTORIA

Prof. King Gordon is C. C. F. Choice for Federal By-election

VICTORIA, Nov. 5: (CP)—Prof J. King Gordon has been named Co-operative Commonwealth Federation candidate to contest Victoria in the federal by-election to fill the vacancy caused by the death of the late Hon. Dr. S. F Tolmie, it was announced last night. Prof. Gordon was runner-up in the general election in 1935 being defeated by Dr. Tolmie on that occasion by less than one hundred votes.

Prof. Gordon, whose headquarters are in Montreal, is the son of the late Dr. Charles W. Gordon (Ralph Connor) who died in Winnipeg a few days ago.

Hospital Meet On In Victoria

Practically Every Institution in Province Represented at Convention

VICTORIA, Nov. 5: (CP)—With practically every hospital in the province represented, the annual convention of the British Columbia Hospitals' Association is in progress here. H. W. Birch, managing secretary of the Prince Rupert General Hospital, is the delegate from that institution.

SCALING INCREASE

Production of Logs This Year Substantially Higher Than Year Ago

Timber scaling in Prince Rupert forestry district for the present year to date has reached a total of 134,501,459 board feet as compared with 122,127,338 board feet in the first ten months of 1936. The scale for this November was 23,751,888 board feet in comparison with 19,662,951 board feet in October 1936.

Scaling figures for this October were as follows, figures in the same month last year also bein shown for comparison:

Douglas Fir	1,920,905	839,341
Cedar	1,733,244	3,143,343
Spruce	10,292,125	6,360,449
Hemlock	8,076,304	5,848,021
Balsam	1,688,841	3,135,405
Jackpine	40,276	98,438
Miscellaneous	193	237,954
Totals	23,751,888	19,662,951

Forest Products

The scales of poles and piling for this October totalled 206,390 lineal feet, of which 179,583 lineal feet was cedar, 25,379 hemlock, 1200 fir and 228 spruce, as compared with 79,614 lineal feet in the same month last year.

A total of 14,438 ties—14,050 jackpine and 388 hemlock—was counted this October as compared with 52,166 in October 1936.

Cordwood this October totalled 289 cords as compared with 125 while 71 cords of fence posts were scaled in the month just ended whereas none was counted a year ago.

Vancouver Wheat

VANCOUVER, Nov. 5: (CP)—The Vancouver wheat price was off again yesterday to $1.21¼, dropping to $1.20⅛ today.

BEEF PRICES IN VANCOUVER FIRM

VANCOUVER, Nov. 5: — Beef prices continue firm on the Vancouver market. With sales totalling 158 head yesterday, best steers sold at $7. Closing prices were: steers, $5.50 to $6.75; heifers, $4.50; cows, $3.

Cabinet Will Be Increased

VICTORIA, Nov. 5: (CP)—Premier T. D. Pattullo intimated yesterday in the Legislature that, if the House adopts the bill providing for the establishment of a new governmental department of trade and industry, the cabinet would be increased from eight to nine members.

Today's Weather

(Government Telegraphs)

Triple Island—Cloudy, showery, southwest wind, 28 miles per hour; set moderately rough.

Langara Island—Cloudy, showery light westerly wind; barometer, 29.66; temperature, 47; sea rough.

Dead Tree Point—Showery, light southwest wind; barometer, 29.80; temperature, 40; light swell.

Estevan — Raining; barometer, 30.08.

Bull Harbor—Light rain, westerly wind, five miles per hour; barometer, 29.90; temperature, 44; light swell.

Alert Bay—Light rain, light easterly wind; barometer, 30.10; temperature, 39; sea smooth.

Victoria—Clear, westerly wind, 14 miles per hour.

Vancouver—Clearing, barometer 30.04.

Terrace — Raining, south wind, temperature, 38.

Aiyansh—Raining, windy, 42.

Alice Arm — Raining, southwest wind, 45.

Anyox—Cloudy, southwest wind, 41.

Stewart—Cloudy, calm, 40.

Hazelton—Cloudy, 38.

Smithers—Cloudy, calm, 38.

Burns Lake—Clear, calm, 29.

NO MORE SHINGLES

American Market Closed to Canadian Imports for Remainder Of Year

WASHINGTON, D.C., (CP) — All United States ports have been closed to Canadian shingles for the remainder of the year, it was announced last night. the quota limit for the year having been exhausted. The quota was actually reached on November 1 but since then hundreds of carloads have been shipped. No more will now be taken until next January.

Local Company Incorporated

Shell Fish Packing Concern Formed With Capital of $10,000

VICTORIA, Nov. 5: (CP)—Provincial incorporations this week include that of the Prince Rupert Shell Fish Packing Co. Ltd. with capitalization of $10,000 and head office at Prince Rupert. The concern has just about completed construction of a plant at Prince Rupert.

Effort To Control Price Of Coffee Being Abandoned

RIO DE JANEIRO, Nov. 5: (CP)—The Brazilian government yesterday announced abandonment of its efforts to control the price of coffee.

JAPAN IN ASCENDANT IN BATTLE

Invaders Swarming Across Soochow Creek Towards Shanghai And Are Also Advancing Elsewhere

At Brussels

Mediation Committee to be Named Today—Hitler Suggested As Umpire But is Not Likely

SHANGHAI, Nov. 5: (CP)—Japanese troops are continuing to swarm across Soochow Creek and are holding a wedgelike position three miles from the city. Vigorous Chinese counter-attacks are resulting in heavy casualties among the Japanese forces which are, however, holding their ground despite the stiff resistance.

Forty-two Japanese warships have moved into position on the Whangpoo River in the heaviest naval concentration so far in the war. It is believed that the Japanese intend to land in the industrial area across the Whangpoo River from the metropolis.

In other parts of China, as well, the Japanese invaders are advancing. Today it was reported they were within fourteen miles of the capital of Shansi Province. Fifty miles south of Shanghai, Japanese are reported to have been landed.

Brussels Conference

BRUSSELS, Nov. 5:—The subcommittee of the Nine Power Conference which will offer aid to China and Japan in effecting peace is to be named today. The conference yesterday decided on this course as a substitute to the scheme of sending a second invitation to Japan to attend the conference.

There was skepticism in conference quarters in regard to a report that Chancellor Adolf Hitler might be named umpire of the dispute between Japan and China. It was hardly likely, it was thought, that China would be willing to accept Hitler as a mediator with Germany already bound by treaty to Japan. At Berlin Hitler said yesterday that he had been approached informally with a view to becoming umpire of the dispute. He would not, however, assume the task, he said, unless both sides agreed in advance to accept his findings.

Would Declare War

TOKYO, Nov. 5: (CP)—Japanese naval authorities yesterday proposed a super-war cabinet for Japan and a formal declaration of war against China.

Fine Photographs Of Governor's Trip To Arctic Circle

Eight pages of pictures of the trip of Governor General Tweedsmuir down the MacKenzie River to the Arctic are published in "Life" of October 25. They include some good pictures of the Governor and party and splendid studies of Eskimos as well as landscape views of the country. The work of the missions at Aklavik is also shown.

Another series of pictures in the same magazine shows "The Strange Story of Archibald, the Arctic," Archibald being the Anglican Bishop. Dr. Fleming's diocese includes thousands of miles of very sparsely inhabitated country within the Arctic Circle.

The pictures were taken by Miss Margaret Bourke White.

Just Arrived!

Ladies' Lounging, Breakfast and House Slippers

The Latest Styles of Distinction

FAMILY SHOE STORE LTD.

The Home of Good Shoes

THE DAILY NEWS.
PRINCE RUPERT - BRITISH COLUMBIA

Published Every Afternoon, Except Sunday, by Prince Rupert Daily News, Limited, Third Avenue

H. F PULLEN - - - Managing-Editor

ADVERTISING RATES

Classified advertising, per word, per insertion	.02
Local readers, per line, per insertion	.25

SUBSCRIPTION RATES

City delivery, by carrier, yearly period, paid in advance	$5.00
Paid in advance, per week	.12
Paid in advance, per month	.50
By mail to all parts of British Columbia, the British Empire and United States, yearly period, paid in advance	3.00
By mail to all other countries, per year	9.00

Advertising and Circulation Telephone 98
News Department Telephone 86

Member of Audit Bureau of Circulations

DAILY EDITION Friday, November 5, 1937.

POPPY DAY TOMORROW

Prince Ruert people are once again reminded that they have an opportunity to show appreciation of the sacrifices made in their behalf twenty years ago by men who took part in the Great War. Tomorrow is Poppy Day, the proceeds from which go to provide a fund for helping those who were wounded or otherwise injured overseas. The Canadian Legion provides for incapacitated men those things which the government cannot supply. We strongly urge a good response to the appeal of the local Legion on the streets tomorrow.

SAVING THE FISHERIES

The Canadian government may well work in close association with Washington in the effort to save the fisheries of this coast from extinction by deep sea fishermen. The fish are bred in American or Canadian waters and the salmon return here from the deep sea to die. They have been carefully protected, both salmon and halibut, by the American and Canadian govrnments and steps should certainly be taken to see that no outside country, employing the cheapest kind of cheap labor, be allowed to take the fish which have been so preserved. It is to be hoped that the government of this country will keep in close touch with the situation and see that local people are protected.

Syrian Floods Are Extensive

Rains Worst in thirty years—Villages Over Wide Area Completely Inundated—1200 Are Dead

DAMASCUS, Nov. 5: (CP)—Officials here, in latest estimates place the dead as a result of the floods of the last few days, following the heaviest rains in thirty fears, at 1200 and the homeless at 50,000. Over a three thousand square mile area villages were completely inundated.

Try a Daily News classified advertisement for best results.

Port Essington Home Destroyed

Fire Consumes Residence of John Wesley, Provincial Police are Advised

District headquarters of the provincial police here have been advised of the destruction by fire of the home of John Wesley at Port Essington. Wesley was at Salvus up the Skeen River at the time and Mrs. Wesley was in Rupert. The provincial police boat P.M.L. 8, which left today on a patrol trip to Port Essington and Port Simpson, will investigate the circumstances of the fire which destroyed the house and all its contents.

Fresh Local Raw And Pasteurized Milk
VALENTIN DAIRY
PHONE—657

The Central Hotel
ROOMS and CAFE
Phone 51
For Best Household Coal
MRS. C. E. BLACK

DOWN THE ALLEY

News and Views of the Rupert Bowling Front

Well now, whats first? Let's have a look at the City League, and see what's doing there. The boys seem to be fairly well matched—Royal Hotel with a two game lead—and the other three teams tied for second slot. Bill Shriaberg gave the lads a lesson with his 3-game average of 208. Nels Gunderson grunted "Aw the guy Shraberg is luckier than two men." But, you know Nels sure gets his share of the breaks.

Stan Moran had a warm-up game the other night and started off with six (count 'em) splits in a row—I guess he has been taking in too many burlesque shows on Broadway. Stan says that Joy will be shed abroad long before Christmas if Sam doesn't soon get the lead out of his shoes.

Has anyone seen Paul Armour or his buddie Fulton, lately? The alleys seem very quiet without that "Timber-r-r-r-." Paul sure talks a good game.

For sale very cheap, in fact they can be had for the asking—what's that? Why a set of boomerangs that C.N.R.A. No. 1 brought to the Commercial League. Jack West and his lads aimed them at C.N.R.A. No. 2 but in the hands of novices boomerangs have a habit of rushing back at you and smacking you on the schnozle, and that's just what happened. Jack, you know, was very anxious to tell the world that HIS team was in no way connected with the lowly No. 2 (C.N.)

(This long line indicates long laughter from the gallery) and the poor despised No. 2 team takes Mr. West and all the lads for three straight. Ah yes, dear friends, "pride surely goeth before a fall."

Gibb Taylor was afraid to laugh too hard at West's team, because Rupert Motors lost two games to the Biological Station. It sure looks like a season of upsets.

Lost—Two Gyro bowling teams. Will the finder please return them to the bowling league secretary, as these Gyros are holding up two leagues which isn't very nice for the rest of the teams. Thank you.

I see by the press that Dave Borland has lost three finals in lawn bowling. Well, if Dave will show up in five pin games we'll try to help him lose some more.

Marie McFadden of the Rangers has left for the old homestead on the prairies for a holiday. Secretly I believe she has slipped home to see if the boy friend is still safe.

Mrs. Halliday, the beauty expert, says she likes bowling very much but that curling is more in her line. Ah, 'tis true.

Milady Raybone nochalantly rolls 'em down for 333, 213 and 220, total 766. I wonder if the men can better that total? Well, we'll see what they do tonight.

ALLEY SLOPER

C. S. Nayudu, young Indian test cricket player, plays a good game of field hockey and this season is assisting London University, lining up at inside-right.

RAILWAYMEN WIN BOWLING

Defeated North Star Last Night and Are at Least Temporarily in League Leadership

Canadian National Recreation Association No. 1 defeated North Star two games to nil last night to step into tie with Printers for the time being at least at the head of the Commercial Bowling League class. Play of the Printers, who were to have met Canadian National Recreation Association No. 2 last night, was postponed, the railwaymen, however, rolling their games.

Individual scoring last night.

C.N.R.A. No. 2	1	2	3
Beesley	113	155	109
Bond	130	113	171
Long	138	99	100
Wanamaker	179	157	141
Cameron	97	158	188
Handicap	104	104	104
Total	761	786	813

C.N.R.A. No. 1—	1	2	3
Irving	164	147	124
Astoria	121	116	148
West	132	110	138
Franklin	146	141	146
Paul	131	222	167
Handicap	48	48	48
Total	742	784	771

North Star—	1	2	3
J. Armstrong	115	137	136
Irvine	151	115	135
McMeekin	144	134	182
Wick	84	139	134
McLeod	110	111	143
Handicap	90	90	90
Total	694	726	820

Commecial League standing:

	W	L	Pts
Printers	11	7	1
C.N.R.A. No. 1	11	10	11
Rupert Motors	9	9	9
C. N. R. No. 2	9	6	9
Electrical Workers	8	7	8
North Star	8	10	8
Gyro Club	5	7	5
Biological Station	5	10	5

LADIES' BOWLING STANDING

	W	L	Pts
Rangers	12	3	12
Annette's	11	4	11
Our Gang	10	5	10
Merchantettes	7	8	7
Blue Birds	6	9	6
Big Sisters	6	9	6
Telephone Girls	4	11	4
Knox Hotel	4	11	4

BIG LEAGUE HOCKEY OFF

Red Wings and Maple Leafs Play to Draw—Amerks Win Easily over Black Hawks

TORONTO, Nov. 5: (CP)—Detroit Red Wings, champlins of the National Hockey League for the past two years, played to a two all draw with Toronto Maple Leafs in one of the season's opening games here last night. Marty Barrie was responsible for both Red Wings' goals, scoring the last to tie the score just fifteen seconds before the end of regulation time. Nick Metz and Jim Marker has scored the Toronto goals. Overtime failed to break the tie.

At Chicago the New York Americans had no difficulty downing the Chicago Black Hawks three to nothing in another opening fixture.

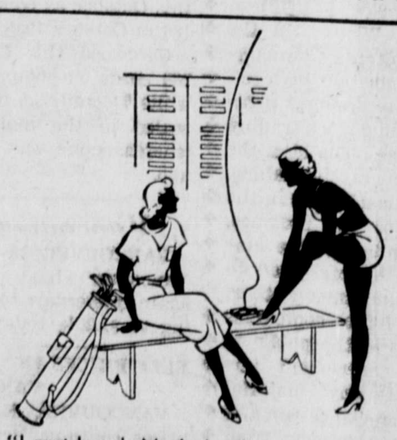

"I must hurry! My husband's waiting for me."
"Why? Have you the family's Sweet Caps?"

SWEET CAPORAL CIGARETTES
"The purest form in which tobacco can be smoked."—Lancet

SPORT CHAT

Winner of races for three British sovereigns, Marconi, five-year-old gelding, is being sold by the Royal Stables. His first success was gained for King George V who bred him at Sandringham.

Tottenham Hotspurs, second division English Football League club, have signed Colin Lyman, 23-year-old Northampton Town outside-left who has been playing well in third division soccer.

After 15 years' service with Northampton Cricket Club, Ted Clark, international fast bowler, has been advised he will not be re-engaged for next season He is 35 years old.

T. B. Langton who rowed No. 6 in this year's Oxford-Cambridge boat race, won by Oxford, was elected president of the Cambridge University Boat Club recently.

Efforts are being made to attract a team of high-goal United States polo players to Jamaica to take part in a tournament with British and Jamaican teams early in 1938.

Accidental death was the verdict at the inquest into the death of Reginald Granger of Hemyock, (England) football club. He was kicked in the stomach in a Tiverton League match.

The Flanders Poppy

By WINIFRED O. BRASS

I am the scarlet symbol of Faith
and Remembrance
Springing from soil deep-scarred
by the travail of war;
I blaze on the Stone that enshrines our heroes, immortal,
I breathe of the Valor that lives
through the years evermore.

Does it matter to you, who pass
by, that my chalice is lifted
Beckons you back to the past with
its burden of pain?
Let it shine on your breast as a
star—Let it teach you its
message!
Let it cry to your heart from the
far, still graves of the slain.

I am the Flanders Poppy! I speak
of the living,
Blinded and maimed, striving yet
in the Battle of Life;
I am the mystical troth that they
keep with the fallen,
I am the sleep that shall come at
the end of all strife.

William Sawyer, a former president of the Gloucestershire Rugby Union and one of the founders of Cheltenham Rugby Club, died in Cheltenham recently. He was 77 years old.

This advertisement is not published or displayed by the Liquor Control Board or by the Government of British Columbia.

EVEREADY PRESTONE
(TRADE MARK)
For the Preparation of
The Perfect Anti-Freeze
Is Your Car Ready For Cold Weather?

The first freezing day is due any time now. Don't take needless chances with the cooling system of your car. This year we are recommending Eveready Prestone, the guaranteed anti-freeze, and we can put it in right away. Eveready Prestone does not evaporate or heat up a motor Let us install it in your car now. The cost of all-winter, two-way protection against both freezing and corrosion is surprisingly low.

The Supply is Limited, Do Not Delay

S. E. PARKER LTD.
Ford Dealers EAST THIRD AVENUE

MacKENZIE'S FURNITURE
STUDIO COUCHES
Can be made into one Double or two Single Beds. Compartment for bedding. Covered in good tapestry.
Priced at $45.00
Without Bedding Compartment $36.00
Phone 775 327 3rd Avenue

HALIBUT
The source of Sunshine Vitamins A and D
Boiled Halibut with egg sauce is digestible, palatable, satisfying.
CANADIAN FISH & COLD STORAGE CO. LTD.
Prince Rupert, B.C.

KEEP YOUR LIVER ACTIVE
And You'll Feel Wonderful—Never Headaches, Tired, Sick, Constipated

Your liver is the largest organ in your body and next to the heart the most important. It does four things. It supplies the body's natural laxative, gives proper nourishment to your blood, helps the kidneys and stomach, supplies the muscles, tissues and glands with energy. You can't feel well if your liver isn't well. System becomes poisoned and you feel "rotten". "Fruit-a-tives" quickly make your liver healthy. You soon feel like a new person. A celebrated doctor's formula—fruits and herbs—has given perfect health to thousands.

FRUIT-A-TIVES LIVER TABLETS

NEW ROYAL HOTEL
J. Zarell, Proprietor
"A HOME AWAY FROM HOME"
Rates $1.00 up
50 Rooms Hot & Cold Water
Prince Rupert, B.C.
Phone 281 P.O. Box 136

REX BOWLING ALLEY
Basement of Exchange Block
PHONE 658

COAL
TO PLEASE EVERYBODY
Satisfaction Guaranteed
Famous Edson Alberta Coal
Bulkley Valley Coal
Vancouver Island Coal
Prince Rupert Feed Company
PHONE: 58 and 558

THE SEAL of QUALITY

GOLD SEAL
Fancy Red Sockeye

PINK SEAL
Finest Pink Salmon

Packed by the only salmon canning company with an all the year round payroll in Prince Rupert

Hyde Transfer
Phone 580

FOR RENT
Six-Room House
Bath and Toilet
216 9th Ave. W.

315 SECOND AVE.

$100 IN GIFTS

Register Before It's Too Late

Votes will be given with every purchase from now until Christmas. One cent represents one vote.

CONTEST OPENS NOVEMBER 3rd
ENDS DECEMBER 24th at 10 p.m.

See Our Windows for Gifts and Details of How to Vote

Make This a Merry Christmas for Everyone

William F. Stone

CLOTHES OF DISTINCTION

R.C.A. Victor

"Radio's Greatest Value"

Enjoy the Thrills of Short Wave

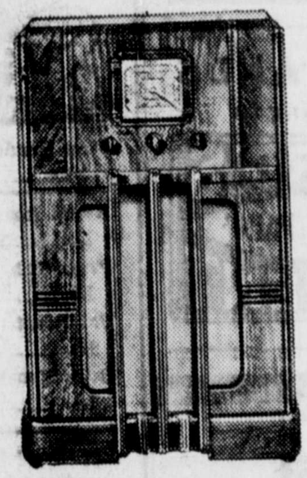

See and Hear the 1938 Models

Model 86k $109.50

Trade in Your Present Radio and Balance in Easy Terms

Ask For Demonstration in Your Home

McRae Bros. Ltd

Federal Block

Canadian Pacific

CANADIAN PACIFIC — RAILWAY STEAMSHIPS COMMUNICATIONS HOTELS — WORLD'S GREATEST TRAVEL SYSTEM

Trans-Atlantic Transcontinental Trans-Pacific

To Vancouver via Ocean Falls and Way Ports
Princess Adelaide every Friday, 10 p.m.
TO VANCOUVER DIRECT—PRINCESS NORAH
Oct. 29th, Nov. 8th, 18th, 29th
WINTER EXCURSION TO VANCOUVER $32.00
Tickets on Sale Nov. 1st, 1937 to Feb. 28th, 1938
Final Return Limit March 31st, 1938
Connection at Vancouver with Canadian Pacific Services
Tickets and Reservations from
W. L. COATES, General Agent — Prince Rupert, B.C.

LOCAL NEWS NOTES

Honor the Dead . Help their living comrades. Buy a poppy. Poppy Tag Day . . . November 6th. (258)

Duncan P. Miller of the local Customs House staff sailed last night on the Prince George for a vacation trip to Vancouver.

Dr. Hugh Morrison, inspector of schools, returned to the city on the Prince John last night from a two weeks' trip to Queen Charlotte Island points on official duties.

Eric S. Richardson, fisheries inspector for the Queen Charlotte Islands arrived in the city on the Prince John last night for a brief business visit here. He will return to the Islands tonight.

At its weekly luncheon yesterday the Prince Rupert Rotary Club decided to donate the sum of $50 to the Navy League of Canada local branch to be used in connection with the fostering of the work of the Sea Cadets.

CLEAN FALSE TEETH—GET RID OF STAINS

New Easy Way—No Brushing

Stera-Kleen, amazing new discovery, removes blackest stains, tarnish, tartar like magic. Just put false teeth or bridges in a glass of water and add Stera-Kleen powder. No messy brushing. Recommended by dentists—approved by Good Housekeeping. At all druggists. Money back if not delighted.

Miss Jessie McLenaghan, director of home economics for the Department of Education with headquarters in Victoria, leaves by this evening's train for Prince George after having spent a couple of days in the city.

Albert & McCaffery Ltd.—Twenty years in the coal business enables us to choose the best coals and gives us the experience necessary to serve our customers satisfactorily. Phone 116—117.

Notice

Separate sealed bids will be received by the undersigned for Lots number one, number 3 and number four in Queen Charlotte City B.C. These lots belong to the estate of the late A. J. Wilds. The highest or any bid not necessarily accepted. Terms cash.

JAMES H. THOMPSON'
Executor.
Drawer 1645, Prince Rupert, B.C.

Announcements

All advertisements in this column will be charged for a full month at 25c a word.

Boys Band bazaar and dance, November 5.

Catholic Tea, Mrs. Roger's, November 10.

Sonja S. O. N. Bazaar, November 12.

S. O. N. Play and Dance, November 15.

Moose Carnival, November 17, 18, 19.

W. A. Canadian Legion Fall Bazaar, November 25.

Lutheran Bazaar November 27.

Cathedral Bazaar November 30.

Orange Scotch Dance, November 30.

United Bazaar, December 2.

LADIES!

First Shipment of

New Coats Arrived

Watch Windows for New Styles

Attractive Prices
Inspection Invited

GOLDBLOOM

THE OLD RELIABLE

Just Arrived! New shipment of shoes. Mayfair. tf.

Miss Florence Watt sailed last night on the Prince George for a visit in Victoria.

Olof Hanson, M.P. for Skeena, arrived in the city from Smithers on last night's train.

William Chapman, for drunkenness, was fined $25, with option of seven days' imprisonment, in city police court this morning.

Neil Cameron sailed on the Prince George last night for Victoria, having been called there on account of his mother's illness.

R. G. Mackenzie, Queen Charlotte City hotel proprietor, and Mrs. Mackenzie arrived in the city on the Prince John last night and sailed on the Prince George for a trip to Vancouver.

Allan Cross, who has been spending the season on the Naas and Skeena Rivers in the service of the B. C. Packers, sailed last night on the Prince George for Vancouver.

Canadian Legion, B.E.S.L. Church Parade, Sunday, November 7 to Baptist Church. Fall in at Legion Clubrooms at 10:30 a.m. Medals and berets to be worn . . . LEST WE FORGET. (259)

Capt. Gerald H. Barry, inspector of Indians schools, sailed last night by the Prince George on his return to Vancouver after having spent the past couple of weeks in this district on official duties.

Dr. H. N. Brocklesby of the Prince Rupert Fisheries Experimental Station and E. E. Kuchel, Australian scientific student, will sail tonight on the Princess Adelaide to visit California pilchard reduction plants. They will be away about three weeks.

C. J. Quantic, superintendent of motive power for the Canadian National Railways at Vancouver, and J. W. McAuley, divisional master mechanic with headquarters at Prince George, arrived in the city on last night's train in the course of a trip over the line and will leave by this evening's train on their return to the interior.

H. Silverthorn, well known pioneer rancher of Houston in the Bulkley Valley, who arrived in the city recently after having spent the summer engaged in mining in the Tagish Lake district near Carcross, is planning to spend the winter in Prince Rupert, probably paying a visit to Houston. He expects to go back to Tagish Lake next season.

CLASSIFIED

FOR SALE

FOR SALE—Milking goats and two Billy goats. Jim Postulo. (263)

FOR SALE—Engine and circular saw. B. Phillipson, 1730 Atlin Ave. Phone Red 624. (258)

CLAPP Block must be sold, will accept sealed bids, handled strictly confidentially up to Nov. 15th. Terms subject to approval of owner. H. G. Helgerson, Ltd. (258)

KITCHEN Range. Cheap for cash. Apply Pat Berry, next to old clam factory. (259)

PERSONAL

FREE SAMPLE—A perfect cleanser and sterilizer for false teeth. Write KLEERO CHEMICALS, Box 566, Vancouver, B.C. (259)

NURSERY STOCK

DUTCH BULBS, Trees, Shrubs, Roses, etc., catalog on request. Agent Wanted. Empire Garden Nurseries. R.R.3, New Westminster, B.C. (258)

AUTOS FOR SALE

FIAT DISTRIBUTORS are opening in your territory immediately. Demonstrators available. Three models ranging from seven horsepower to fifteen, British rating. Lowest priced closed all steel hydraulic brake cars in Canada. Dealers write or phone to Mutual Auto Sales, Victoria, B. C. (262)

Joseph Cook is sailing tonight on the Prince George for a trip to Vancouver.

Roger Powell, Indian, was fined $10, with option of seven days' imprisonment, in city police court yesterday afternoon for drunkenness and was assessed an additional $5, or five days, for declining to reveal the source of his liquor supply. He is doing the twelve days.

City Solicitor E. F. Jones, after having been a patient in the Prince Rupert General Hospital for some months, is now sufficiently recovered to leave the institution and is at present staying at the home of Mr. and Mrs. J. D. Allen, Third Avenue. With the aid of crutches, he is now able to be around.

A. P. Allison and T. A. Kelley, well known Queen Charlotte Island logging operators, came north from Vancouver to the Islands on the present voyage of the steamer Prince John. Mr. Allison disembarked at Cumshewa Inlet and Mr. Kelley at Murchison Island. Camps are being now gradually closed down for the winter.

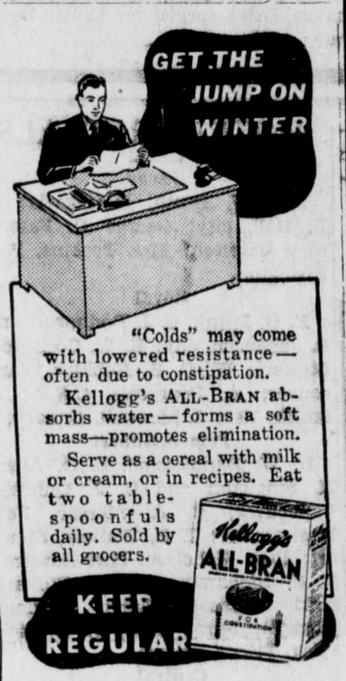

JONES Family Market

Phone 957 AND Phone 957

Fulton Meat Market

Phone 683 Phone 683

Specials

VEAL	
VEAL STEAK— Per lb.	20c
RUMP ROAST VEAL— Per lb.	18c
FILLET OF VEAL— Per lb.	25c
4-lb. SHOULDER OF VEAL	50c
STEER BEEF	
SIRLOIN TIP— Per lb.	18c
6-lb. POT ROAST	50c
PRIME RIB ROLL— Per lb.	18c
RUMP ROAST— Per lb.	15c
SIRLOIN STEAK— Per lb.	20c
ROUND STEAK— 3 lbs.	50c
T-BONE ROAST— Per lb.	20c
SPRING LAMB	
LEG OF LAMB— Per lb.	25c
SHOULDER OF LAMB— Per lb.	15c
LOIN OF LAMB— By piece. Per lb.	22c
PORK	
LEG OF PORK— Per lb.	22c
SHOULDER OF PORK— Per lb.	18c
COTTAGE ROLL—Per lb.	25c
AYRSHIRE BACON— Per lb.	25c
POULTRY	
FRESH KILLED ROASTING CHICKEN—Per lb.	30c
BOILING CHICKEN— Per lb.	25c
FRESH KILLED TURKEY— Per lb.	30c

Every cup a delight

"SALADA" TEA

501

See our assortment of 1937

Christmas Cards

Now on Display

Come in and Choose Your Cards Now—We Will Hold Them for You—A Vast Price Range from 3 for 5c

Shop Early—It Pays

Be Sure to Cast Your Votes in Our

Prize Contest

Voting is Now On—One Vote With Every Cent Purchase

Ormes Ltd.

The Pioneer Druggists

The Rexall Store Phones: 81 & 82
Open Daily From 8 a.m. till 10 p.m.
Sundays and Holidays From 12 noon till 2 p.m., 7 p.m. till 9 p.m.

Foothills coal will suit your stove,

Bulkley Valley will warm your toes,

Nanaimo-Wellington is just the thing

For Stove, Range, Heater or anything.

Purchase Your Coal From

PHILPOTT EVITT & CO. LTD.

Phones 651 — 652

UNION STEAMSHIPS

SPECIAL WINTER EXCURSION RATES TO VANCOUVER

FROM PRINCE RUPERT **$32.00** RETURN. All meals and Berth Included.

FROM PORT SIMPSON **$35.00** RETURN.

Reduced Rates to Vancouver also apply from intermediate points.
Special Tickets on Sale Between November 1st, 1937 and February 28th, 1938, inclusive—Good to Return up to March 31, 1938.
Children Half Fare.

Steamers:	Leave Prince Rupert:	Ar. Vancouver
S.S. CATALA	Tuesday, 1:30 p.m.	Thursday, a.m.
S.S. CARDENA	Friday, 9:00 p.m.	Sun., Midnight

Tickets and Reservations from
Prince Rupert Agent — A. W. NEWMAN — Third Ave., Phone 568
If Convenient Please Purchase Tickets at Office

LAND REGISTRY ACT

Re: Certificate of Title No. 3134-I, to Lots Thirteen (13) and Fourteen (14)) Block Nine (9), Town of Stewart, Map 818.

WHEREAS proof of loss of the above Certificate of Title issued in the name of Wallace Langley has been filed in this office, notice is hereby given that I shall, at the expiration of one month from the date of the first publication hereof, issue a provisional Certificate of Title in lieu of said lost certificate, unless in the meantime valid objection he made to me in writing.

DATED at the Land Registry Office, Prince Rupert, B. C., this 23rd. day of October, 1937.

ANDREW THOMPSON,
Deputy Registrar of Titles.

LAND ACT

Notice of Intention to Apply to Lease Land

In Prince Rupert Land Recording District of British Columbia, and situate on White Sand Island.

Take notice that Frank Waterman of Prince Rupert, occupation miner, intends to apply for a lease of the following described lands:—

Commencing at a post planted on one of the high cliffs on White Sand Island and being 300 feet from the S. E. corner of White Sand Island, and on its east side, thence 600 feet S. W.; thence 800 feet N. W.; thence 600 feet N. E.; thence 800 feet S. E. and containing 12 acres, more or less.

FRANK WATERMAN

Dated August 28, 1937.

DOLLAR DAY

SATURDAY FRASER & PAYNE'S SATURDAY

Ladies' and Misses' Sample Sweaters
Regent and Ballantyne makes. Pure wool and silk and wool. Long and short sleeve styles. All sizes from 28 to 40. Values up to $2.95 each. Clearing Dollar Day at, each **$1.00**

HOME SPUNS
Fast colors, 48 inches wide, assorted new designs, reversible. Dollar Day, 2 yards for **$1.00**

500 YARDS ENGLISH SHEETING
72 yards wide, half bleached, free from filling, extra strong and heavy. Present price 65c yard. Dollar Day Special, per yd. **45c**

500 YARDS FLANNELETTE SHEETING
Plain white English make, 72 inches wide, very soft and warm, excellent wearing quality. Dollar Day Special, per yard **45c**

BED SHEETS
250 Half Bleached Bed Sheets, full size, made in England, absolutely free from dressing, extra heavy quality. Dollar Day, ea. **$1.00**

FLANNELETTE SHEETS
250 White Flannelette Sheets, for full size bed, English make, Extra Special, Dollar Day, each **$1.00**

TAFFETA PRINCESS SLIPS
Bias cut Taffeta Slips, lace trimmed and fagotted finish, all sizes in nurose and white. Dollar Day, each **79c**

LADIES' RAYSUEDE PANTIES
Novelty Trimmed Raysuede Panties, assorted styles and shades. Dollar Day, pair **39c**

LADIES' AND MISSES' BERETS
Silk and wool. White and assorted colors. Dollar Day, 4 berets for **$1.00**

LADIES' FALL WEIGHT VESTS
Watson's fall weight vests, silk and wool and cotton mixtures, built-up shoulder, tailored top. All sizes. Dollar Day, 2 vests for **$1.00**

BOYS' AND GIRLS' GOLF HOSE
Pure botany wool. ¾ golf hose. Assorted colors. Made with the new lastex turned top. Dollay Day, pair **39c**

BOYS' AND YOUTH'S TWEED PANTS
All wool tweed pants. Sizes 10 to 16 years. Northwestern make. Extra special for Dollar Day. Pair **$1.95**

Kayser Part-Wool Vests and Panties
Elastic knit. Snug fitting garments. Dollar Day—vest and panties for **$1.00**

TOWELS
Turkish Towels at half regular price. Run of the mill, all makes and weaves. In four groups.
GROUP I.—Assorted makes. 5 for **$1.00**
GROUP II.—Assorted Makes, Full Size. 4 for **$1.00**
GROUP III.—Fancy and Jacquered. 3 for **$1.00**
GROUP IV.—Extra Large and Heavy. 2 for **$1.00**

TEA TOWELS
Blue and Red Check, very absorbent, generous size, 20x31 inches. Dollar Day, 8 towels for **$1.00**

SILK CURTAIN NETS
15 Pieces, all silk curtain net, assorted designs in honeydew shades. Reg. price up to 69c yd. Dollar Day, 3 yds. for .. **$1.00**

TABLE NAPKINS
Damask Table Napkins, assorted patterns, good size. Dollar Day, 10 for **$1.00**

LINEN AND COTTON TABLE CLOTHS
52"x 52" assorted checks and fancy designs. Fast colors. Dollar Day, 2 for **$1.00**

SILK AND LINEN TABLE CLOTHS
52"x 52" silk and linen, assorted colors. Spesial for Dollar Day, each **79c**

PILLOW CASES
Full size pillow cases ready to use. Good and strong. 5 pillow cases for **$1.00**

LADIES' FLANNELETTE PYJAMAS
2-piece style. Sizes small, medium and large. Good quality flannelette. White with assorted colored trim. Dollar Day **$1.00**

MISSES' FLANNELETTE PYJAMAS
Assorted colors. 2-piece style. Sizes 8, 10, 12, 14 years. Dollar Day **$1.00**

WOODS UNDERWEAR FOR LADIES and MISSES
Waffel knit silk and wool mixtures in Panties and Vests. Snug fitting garments in flesh shade only. All sizes. Dollar Day, 2 garments for **$1.00**

BRASSIER AND PANTIE SETS
Assorted styles, French lace trimmed. Suede taffeta in white and tea rose. All sizes. Dollar Day, Brassier and Pantie **$1.00**

BOYS' AND YOUTH'S SOCKS
All wool socks for boys and youths in heather mixtures. Dollar Day, 3 pairs for **$1.00**

MEN'S WORK SOCKS
All wool heavy work socks. Grey with white tops. Dollar Day, 4 pairs for **$1.00**

A small gasboat belonging to Cliff Bartlett went adrift and sank during the night when the airplane float at the Union Oil Co. dock was partially detached from its moorings in a gale. The gasboat, which was raised this morning, is punctured in three places.

Used Furniture

Dining Room Table and 6 Chairs	$14.00
3 Unarm Rockers. Each	$1.50
2 Arm Rocker—Oak Golden gloss finish	$2.00
2 Arm Chairs—Hardwood. Each	$2.00
1 Bar Room Chair	$1.50
1 Child's Commode with Tray	$1.25
1 Arm Tilter	$5.00
1 Typewriter Tilter	$4.50
2 Kitchen Tables— Each	$2.00
1 Rocker—Tapestry cover	$3.00
1 Arm Chair—Imitation leather covered	$2.50
3 Child's Steel Cribs	$3.00, $4.00 & $5.00
1 Institution Bed with Mattress	$5.50
2 Folding Wood Cots— Each	$1.50

Shot Guns

1 Double Barrel. 16 guage	$7.00
1 Single Barrel. 12 guage	$6.00
1 30 U.S.A. Rifle—Nearly new	$35.00

Books

1 Set Books of Knowledge— 20 Volumes	$10.00
1 Set National Encyclopedia— Slightly used	$20.00

Shop Early We Close 5 p.m.

ELIO'S

THIRD AVENUE Prince Rupert, B.C.

HOTEL ARRIVALS

Savoy

Mrs. W. Booth, Metlakatla; A. B. Hall, city; George D. Parent, New Hazelton; Mrs. Perkins, Port Essington.

Royal

F. G. Frank, E. J. Dodimead and R. Johansen, city; H. W. Cochrane, Stewart; W. C. S. Hobkirk, Vancouver; A. Bourgeois, C.N.R.; J. Smith, Usk; J. Maxwell, Endako.

Prince Rupert

H. W. Randlesome, L. G. Allen, H. Singleton and C. J. Quantic, Vancouver; S. A. Mercer, New Westminster; T. R. Whitely, Stewart; Ross Nicholson, Port Edward; E. S. Richardson, Tlell; William Bickle, Grassy Plains; William Ashcroft; Burns Lake; J. W. McAuley, Prince George.

Central

Joe Kipp and Henry Marrin Stewart; Carl Rose, A. Rasmussen and Andy Voctina, Prince Rupert; H. Breisnes, Pacific; Mrs. H. Paulson, Billmor; Alfred Hadland, Oona River.

Knox

D. H. McLean and Squadron Leader Mawdesley, Vancouver.

Masquerade At Terrace Bright

Many Fine Costumes Seen at Affair Held Last Friday Night

TERRACE, Nov. 5:—A masquerade last Friday night in the Orange Lodge Hall drew a large attendance. There were many excellent costumes.

Dr. Stanley Mills, N. Sherwood and W. A. Kirkpatrick judged the costumes for the six prizes that were offered. The task was not easy as many fine get-ups deserved prizes besides the six that were chosen. It was remarked that, unlike similar affairs in past years, there were almost no hastily prepared characters but practically all had gone to much trouble and care to make up excellent disguises. Mrs. Ivan Frank and Miss A. Longworth were two microbes; Mrs. Normandeau, a rainbow; Miss Desjardines, Queen of Hearts; Mrs. Elwood Brooks, a rag doll and J. Smith, Aunt Jemima. These six took the prizes. A witch was there and should have had a prize. Someone was made up as Autumn. Also there was a Spanish lady. The judges had to do their best and do it without delay with the room waiting to begin dancing again.

It was a very successful affair with Frank Gavin and his orchestra providing the music.

WHIFFLETS
From the Waterfront

Having been delayed considerably by stormy weather on the voyage north, C.N.R. steamer Prince John, back on the run for the winter in place of the Prince Charles which has been withdrawn at Vancouver, arrived in port at 10:30 last night from Vancouver via Queen Charlotte Islands. The vessel is scheduled to sail at 10:30 tonight on her return south over the same route.

Having made a non-stop flight from Vancouver, Squadron Leader Mawdesley and his mechanic, D. H McLean, arrived at 3:30 yesterday afternoon in a Royal Canadian Air Force seaplane. The plane will be flown out of here for the next month or six weeks, it is expected.

Miss Ivy Marr Becomes Bride

David Hadland of Digby Island, son of Mr. and Mrs. Julius Hadland, and Miss Ivy Bernice Marr of Prince Rupert, daughter of Mr. and Mrs. Norman Marr, were unite in marriage last evening at nine o'clock at a quiet ceremony which took place in the home of the officiating pastor, Rev. E. E. Brandt, in the Waldron Apartments. The witnesses were Mr. and Mrs. O. J. Olsen.

Weather Forecast

General Synopsis—Stormy on the north coast with general showers

Prince Rupert and Queen Charlotte Islands—Moderate gales with westerly winds shifting to south, clearing tonight.

West Coast of Vancouver Island—Strong westerly wind, fine showers, clearing up to the easterly.

KITSEGUKLA

Matthias Wesley reports having already delivered over 100 poles to Nash for the Hanson pole camp.

Ed. Cunliffe, accompanied by engineers J. C. Brady of Prince Rupert and H. M. Lowe, went through Kitzegukla on Saturday on their visit to the new road.

LAND ACT
Notice of Intention to Apply to Lease Land

In Prince Rupert Land Recording District of British Columbia, and situate on Zayas Island on the N. W. point on west side of Zayas on a reef off Aramzazu Point.

Take notice that Frank Waterman of Prince Rupert, B. C., occupation Miner, intends to apply for a lease of the following described lands:—all of the reef off Aramzazu Point.

Commencing at a post planted on the high grassy point on the South Side of the reef thence 1800 feet Northeast; thence 1500 feet Northwest thence 1800 feet Southwest; thence 1500 feet Southeast and containing 35 acres, more or less.

FRANK WATERMAN,
Dated October 4, 1937.

LAND ACT
Notice of Intention to Apply to Lease Land

In Prince Rupert Land Recording District of British Columbia, and situate East of Prince Lehoo Island in Hudson Bay Pass, south of Dundas Island—a conspicuous white rock 85' high (marked on chart).

Take notice that Frank Waterman of Prince Rupert, B. C., occupation Miner, intends to apply for a lease of the following described lands:—all of a conspicuous white rock 85 feet high and its surroundings (Rock marked on chart).

Commencing at a post planted on a grassy rock 200 feet S.E of N. W. Corner on Northeast side thence 600 feet Southeast; thence 800 feet southwest thence 800 feet Northwest; thence 800 feet Northeast and containing 16 acres, more or less.

FRANK WATERMAN,
Dated October 4, 1937.

Rotary Sponsors Penzance Pirates

Committee Appointed to Act With Operatic Society in Staging Gilbert and Sullivan Production

The Prince Rupert Rotary Club, at its regular monthly business luncheon yesterday, decided to sponsor the production of "Pirates of Penzance" by the Prince Rupert Operatic Society in a manner similar to that in which it last season sponsored "H.M.S. Pinafore," expenses in connection with the production up to $700 being guaranteed to the society. Should there be profits they go to the Rotary Club up to $200 and amounts over and above that going back to the society.

President Weldon McAfee reappointed the same committee that had charge last year, these being, Lieut. Col. J. W. Nicholls, W. M. Blackstock, T. A. McWatters, W. L Coates and W. N. McAfee.

CAPITOL
TONIGHT and SATURDAY
Second Show at 9:20
Rudyard Kipling's great story of men who go down to the sea in ships!
'CAPTAINS COURAGEOUS'
With
Spencer Tracy
Freddie Bartholomew
Lionel Barrymore
(At 7:23 and 9:42)
Also NEWS and CARTOON
COMING Mon. — Tues.
Kay Francis
in "CONFESSION"

END PAIN—*Soothe* SORE HANDS *by Rubbing in*
MINARD'S "KING OF PAIN" LINIMENT

Sterling Food Markets Ltd.

First Grade Butter— 3 lbs.	99c
Rump Roast Beef— Lb.	18c
Prime Rib— Lb.	18c
Pot Roast— Lb.	12c
Oven Roast— Lb.	15c
Eggs—"B" grade in cartons, 3 doz.	99c
Frying Chickens— Each	65c
Eastern Oysters— Pint	50c
Shoulder Veal— 2 lbs.	25c
Rolled Roast Veal— Lb.	20c
Veal Stew— 4 lbs.	25c
Ayrshire Bacon— Piece, Lb.	22c

Earliest with the Latest

This year the factories are striving to beat each other bringing out different gift goods.

We have looked over the samples of many eastern and other factories and believe we have picked their choicest pieces for our Christmas trade. We are opening new packages every day and hope you will visit us.

JOHN BULGER LTD
JEWELLERS
THE STORE WITH THE CLOCK

Nobody Knocks The
KNOX
The Food Is Good
The Rooms Are Clean
The House Is Warm
The Service Friendly
The Rates Are Reasonable
KNOX HOTEL
R. Brasell N. M. Brasell

Try a Daily News want-ad.