PROVINCIAL LIBRARY VICTORIA, B.C.

Today's Weather
(8 A.M.)

Prince Rupert—Raining, south-east wind; barometer, 30.34; sea moderate.

The Daily News

NORTHERN AND CENTRAL BRITISH COLUMBIA'S NEWSPAPER

Vol. XXVI. No. 2 — PRINCE RUPERT, B.C. THURSDAY, OCTOBER 7, 1937. — PRICE: 5 CENTS

Tomorrow's Tides

High	3:16 a.m.	18.9 ft.
	15:03 p.m.	20.5 ft.
Low	9:15 a.m.	7.3 ft.
	21:50 p.m.	4.5 ft.

PROVINCIAL LIBRARY 165 PARLIAMENT BLDGS. 31 MAY 38

Premier Hepburn Wins Election

Japan Now Defying Whole World

Aerial Attack On Larger Scale Than Ever Is Tokyo's Reply To Nations' League And Uncle Sam

Latest Aim Appears to be to Destroy Railways and Cut China Off Both by Land and Sea—Conference in London or Washington Mooted

SHANGHAI, Oct. 7:—The Japanese today replied to the condemnation and warnings of the League of Nations and the United States in regard to its campaign of aggression in China with a new and more widespread aerial attack along a two thousand mile front. One hundred more bombing planes went into action, seemingly with a particular view to destroying railway lines and thus isolate China both by land and sea. This apparently is the deliberate answer of Japan to the powers.

The latest air attack is centred upon Canton.

The Chinese have resorted to use of papier-mache decoy planes to draw the attack of the Japanese while their real fighting planes remained under cover.

Conference Planned)

GENEVA, Oct. 7—Following official condemnation by the United States Department of State of the Japanese campaign in China as a violation of the Kellogg-Briand pact, it is expected there will be an early conference either in London or Washington on the Far East situation. The proposal would be in impose economic and financial pressure upon Japan together with an embargo on shipment of arms to the Orient.

It was stated last night at Washington that no invitation had yet been received by the United States to participate in such a conference and, until such time as there was one, it could not be considered.

BULLETINS

SENATOR DIES

TORONTO — Senator James Arthurs, Conservative appointed member of the Upper House, died at his suburban home last night at the age of seventy-one.

BRITISH SHIPS TAKEN

LONDON—Two British steamships have been captured off the northern coast of Spain by a Spanish insurgent trawler, the Admiralty announced today. The vessels were the Yorkbrook and the Dover Abbey. The Admiralty said that presumably the ships were in territorial waters and pointed out that such vessels had been repeatedly warned that they entered such waters at their own risk.

AGA KHAN APPLAUDS

No Mistaking Stand of League of Nations Assembly in Regard to Sino-Japanese Conflict

GENEVA, Oct. 7: (CP)—Applause broke out over the Assembly of the League of Nations yesterday as the Aga Khan, president of the League, announced the adoption of resolutions condemning Japan for her invasion of China and providing for a conference of nine signatories guaranteeing China's territorial alintegrity.

CLOSE UP FOR WINTER

Operations at Ecstall Mine End This Month and Not Reopen Until Spring

Work at the Ecstall mine operated under the management of F. W. Guernsey will close this month after a season of very successful exploratory work during which it has been disclosed by geophysical survey that the volume of low grade copper ore is sufficient to warrant actual mining next season, provided the assays are satisfactory.

The number of men operated at the mine has been gradually reduced and more are expected to come out this week. Water in the river is low and navigation of the upper reaches of the Ecstall has been difficult, making it necessary to transfer to a very shallow draught boat.

The buildings erected this year at the mine are of a permanent character and will form part of the housing plans when the mine gets into regular production.

It is understood the plan of building a railway to connect the mine with salt water direct has been abandoned. If the sulphur is taken from the ore at or near the mine, it will not be a difficult matter to carry the concentrates to the smelter by way of the river.

Possibly by next spring the operators will have their plans complete. In any event it is understood, there is no insuperable difficulty about carrying on the work.

Weather Forecast

(Furnished through the courtesy of the Dominion Meteorological Bureau at Victoria and Prince Rupert. This forecast is compiled from obversations taken at 5 a.m. today and covers the 36 hour period ending 5 p.m. tomorrow).

General Synopsis—Weather has been showery in Northern British Columbia while it has been fair in the south.

Prince Rupert and Queen Charlotte Islands—Fresh southeast wind, part cloudy with light rains or mist.

West Coast of Vancouver Island—Moderate to fresh southeast wind, mild with increasing cloudiness.

YANKS WIN SECOND IN ROW TODAY

Repeated 8 to 1 Victory Over New York Giants—Murderer's Row Runs Rampant Again

YANKEE STADIUM, Oct. 7: (CP)—The New York Yankees clubbed Lanky Cliff Melton to the showers in five innings and continued their heavy bombardment against Harry Gumbert and Dick Coffman as they duplicated today their eight to one opening game margin over the New York Giants in the World Series. Another crowd of nearly sixty thousand saw the world champions, behind the steady hurling of Red Ruffing, make it two straight with only two more wins needed to clinch the series.

As was the case yesterday when they drove Hubbell to the showers in the sixth inning outburst after being handcuffed with one run during the first five frames, the Yankees broke loose without warning again today against the Giants' second ranking southpaw star—Melton. Meantime their own right hand ace, Red Ruffing, held the Giants to seven hits, fanned eight and walked only three as he followed Lefty Gomez into the victory column for the series. Ruffing was in trouble only in two innings—the first when a double by Dick Bartell and a single by Mel Ott scored the Giants' only run in the ninth when a walk and two singles loaded the bases. Jojo Moore grounded to third base to end this latter threat.

	R	H	E
Giants	1	7	0
Yankees	8	12	0

	1	2	3	4	5	6	7	8	9	T
Giants	1	0	0	0	0	0	0	0	0	1
Yanks	0	0	0	0	2	4	2	0	x	8

GAME BY INNINGS

First Inning

Giants—One run, two hits, no errors, one left.

Yankees—No runs, no hits, no errors, none left.

Bartell, Giants, hit two bagger and scored when Ott hit single.

Second Inning

Giants—No runs, no hits, no errors, none left.

Yankees—No runs, no hits, no errors, none left.

Third Inning

Giants—No. runs, one hit, no errors, none left.

Yankees—No runs, one hit, no errors, none left.

Lazzeri, Yankees, poked single past Whitehead for first hit off Melton.

Fourth Inning

Giants—No runs, no hits, no errors, none left.

Yankees—No runs, one hit, no errors, two left.

Gehrig, Yanks, walked on four straight balls after being in hole with two strikes.

Fifth Inning

Giants—No runs, one hit, no errors, two left.

Yankees—Two runs, four hits, no errors, two left.

Hoag cracked a double to right. Selkirk and singled scoring him. Ruffing singled past Ott, scoring Selkirk and leaving Lazzeri who singled previously on second. Melton hauled out of box and replaced by Gumbert. Lazzeri reached third before inning end.

Sixth Inning

No runs, no hits, no errors, none left.

Yankees—Four runs, , four hits, no errors, one left.

Dimaggio made three straight

(Continued on Page Four)

BIG NUGGET FROM NORTH

Ed Peterson and Barney Turbitt of Alice Arm Showing Fine Lot of Gold From Squaw Creek

Barney Turbitt and Ed Peterson of Alice Arm, who have been spending the summer in the Squaw Creek district of Northern British Columbia, arrived in the city from the north on the Princess Louise yesterday afternoon and will proceed Sunday night to Alice Arm on the Catala.

Peterson and Turbitt have been operating a discovery placer claim on Squaw Creek which they purchased in the spring. They have with them what is claimed to be the largest gold nugget ever to be taken out of that country. It weighs 16¼ ozs. and is valued at over $1300. They also have other nuggets, one weighing 6½ ounces and another 3 ounces In all they brought out about 130 ounces valued at upwards to $4000.

Messrs Peterson and Turbitt went in last spring and purchased the claim after they arrived. It had been worked before. They have been working it by hand with sluice boxes and were shovelling about three months. They plan to return north in the spring.

The Peterson-Turbitt claim is about 500 feet along the creek with a width of about 1000 feet. It is located in British Columbia almost on the Yukon boundary. It and other ground along Squaw Creek has been optioned by the Hedley-Mascot Co., the option to become effective next September 15.

Program Is Being Altered

Teachers' Session to be Confined to Friday Instead of Saturday

A change has been made in the program drawn up in connection with the two-day teachers' district convention being held here on Friday and Saturday of this week. Harry Charlesworth, general secretary of the British Columbia Teachers' Federation must leave for Victoria on Friday evening's boat so the Saturday afternoon porgram has been brought forward until Friday afternoon. This affects the teachers only as it is a federation meeting.

The meeting open to the public is the Friday forenoon session at the City Hall. Addresses of welcome will be given by City Commissioner W. J. Alder, Mrs. R. M. Winslow, president of the Parent Teachers' Association and Dr. Hugh Morrison, inspector of schools. An address on education will be given by Mr. Charlesworth. Mr. Charlesworth will also speak at a dinner on Friday evening at which the Women's Canadian Club is co-operating with the teachers.

BAR SILVER

NEW YORK: (CP) —Bar silver was unchanged at 44¾c per fine ounce on the New York metal market today.

Robert H. Shrubsall, son of Mr. and Mrs. Robert Shrubsall, 840 Summit Avenue, has returned to the city after spending the summer in the Unuk River mining country.

Ontario Government Is Swept Back Into Office By Substantial Margin

Electors Renew Their Confidence in Fiery Liberal Chieftain in No Unmistakeable Terms—Wins 63 Seats Out of Ninety

TORONTO, Oct. 7: (CP)—Premier Mitchell Hepburn's Liberal government was returned to office in yesterday's general provincial election with more than two-thirds of the seats in the Legislature of ninety, the standing of parties being little changed from that existing at dissolution. Little more than an hour and a half after the polls closed, the return of the government by a preponderant majority was conceded. An early summary showed 29 Liberals, two Liberal Progressives and four Conservatives elected Later returns gave the Opposition a somewhat increased measure of strength although the outcome was never in doubt, the only question being how large Mr. Hepburn's majority would be At midnight some sixty Liberals were elected and today this was increased to sixty-three.

The decisive majority rolled up for Premier Hepburn was only three short of the high record of 1934 when the Liberals won sixty-six seats.

The Conservatives took twenty-three seats yesterday, a gain of six. Liberal Progressives elected two compared with four in 1934. One United Farmer of Ontario member was re-elected. The Co-Operative Commonwealth Federation lost its lone seat and an Independent was re-elected as an Independent Liberal.

With the Conservatives forming the only opposition, the government will have sixty-seven supporters in the next Legislature compared with seventy in the last.

One of the major issues injected into the campaign was that of the Committee on Industrial Organization which Premier Hepburn unequivocally refused to recognize. The result is considered as a serious blow at that organization as far as Canada is concerned.

C.C.F. Wiped Out

The Co-operative Commonwealth Federation, although it had its leading campaigners from various parts of the country in the fight in support of thirty-eight candidates, was completely wiped out, failing to elect a single member.

Premier Hepburn had no difficulty in retaining his own seat of Elgin in a three-cornered fight with Conservative and Co-operative Commonwealth Federation candidates.

With the Premier, all but two cabinet ministers — Hon Duncan Marshall, minister of agriculture, and Hon. Dr. J. A. Faulkner, minister of health—were re-elected. Marshall was defeated by the Conservative, T. L. Kennedy, in Peel while Faulkner lost to the Conservative, R. D Arnott, in Hastings West.

Hon. Earl Rowe, Conservative leader, was defeated by Hon. L. J. Simpson, minister of education, in Simcoe Centre.

Hon. George S Henry, former Conservative Premier, retained his York East seat in a four-cornered fight and will likely become Conservative leader again, at least temporarily.

Ontario seat that produced the Oshawa General Motors strike, against which Premier Hepburn took a strong stand, terming the methods of the Committee on Industrial Organization during the automobile strike as lawless, voted Liberal, electing Gordon Conant over Conservative, C.C.F. and Socialist-Labor opponents.

Serious Charge Laid

Lionel Conacher, outstanding Canadian all-round athlete and famous professional hockey player, was elected as a Liberal with a slim margin in Toronto — Bracondale over the sitting member, A. R. Nesbitt, a C.C.F.'er running third and last. Nesbitt, however, charged that two ballot boxes were missing and that one was stuffed. Yesterday a dupty returning officer in the riding was arrested for selling ballots and Conacher's offer to put up bail for him was refused.

MORE EGGS TO BRITAIN

Exports from Canada to be Greatly Increased This Year

OTTAWA, Oct. 7: (CP) — The Department of Agriculture estimates that 1,250,000 dozen of Canadian eggs will be exported to Great Britain this year. This will be an increase of some thirty per cent over last year.

Library Board Is In Session

New Books From Government on Way—Extensions to be Made

Prince Rupert Library Board held its regular monthly meeting on Wednesday evening. Those present were City Commissioner W. J. Alder, Frank Dibb, chairman, T. B. Black, secretary, R. E. Moore, W. H. Tobey and Miss Olive van Cooten, librarian.

Circulation for the month was reported as follows:

Fiction, 1,348.
Non-fiction, 194.
Juvenile, 263.
Duplicate pay, 447.
Total, 2,252.

The number of books added to the library this month was 55, some of this number being gifts.

Eighteen new borrowers were added.

Dr. Kaye Lamb, superintendent of Library Extension Service, has notified the Library Board that books are now on their way. These will be supplied under a provincial grant to the local library.

Extensions will be made to shelving and stacks in the library to arcomodate an increased number of books.

Vancouver Wheat

VANCOUVER, Oct. 7: (CP) — Wheat was trading at $1.32⅞ on the Vancouver market yesterday.

Capitol Theatre In This City, Along With Forty-Two Others In Province, Closed By Strike

The Capitol Theatre in Prince Rupert was one of forty-two British Columbia theatres which were dark last night as the British Columbia Projectionists' Society called out on strike operators in twenty-six Famous Players (Canadian) Corporation operated movie houses and sixteen independent theatres following failure of negotiations for wage increases. It was 6 o'clock last evening when the local operators received orders to strike from union headquarters in Vancouver. Up to that time the usual preparations were being made for the evening entertainment. Patrons, as they arrived, were greeted with notices that the show was closed.

Assistant Manager Fred Read stated this morning that the local house would be closed until further notice. Manager D. G. Borland is at present in Vancouver.

Canadian Press dispatches state that only ten independent theatres in British Columbia were open last night—four small houses in Vancouver, three in Victoria and one each in West Vancouver, Trail and Nelson. These had signed a new agreement.

Demands of the operators are for an immediate ten per cent wage increase or six per cent with three per cent each in the next two years.

W. P. Covert, executive of the International Stage Employees and Projectionists' Union, said that, unless the dispute was settled "soon," it might be spread to Famous Players theatres across Canada and bring a boycott on the entry of Hollywood negative films to Canada.

Strike Is Now Over

VANCOUVER, Oct. 7: (CP)—Officials of the Projectionists' Union this afternoon announced settlement of their dispute with twenty-six Famous Players theatres throughout British Columbia and that movie houses would open again today. Negotiations are still continuing with operators of independent theatres but settlement is expected this afternoon. The settlement terms were not announced immediately.

(Julia Arthur) SHOES

Are Here

First Shipment Just Arrived

Beautiful to Look at and Wonderful to Wear

Priced $6.00 and $6.50

FAMILY SHOE STORE LTD.

The Home of Good Shoes

THE DAILY NEWS.

PRINCE RUPERT - BRITISH COLUMBIA

Published Every Afternoon, Except Sunday, by Prince Rupert Daily News. Limited, Third Avenue

H. F. PULLEN - - - Managing-Editor

SUBSCRIPTION RATES

City delivery, by carrier, yearly period, paid in advance	$5.00
Paid in advance, per week	.12
Paid in advance, per month	.50
By mail to all parts of British Columbia, the British Empire and United States, yearly period, paid in advance	3.00
By mail to all other countries, per year	9.00

DAILY EDITION Thursday, October 7, 1937.

REFERENCE TO GOVERNOR GENERAL

The reference of three bills passed by the Alberta Legislature to the Governor General means that they will be accepted or rejected on the advice of the Federal cabinet. The Governor General acts in all matters on the advice of his responsible ministers, because the the Governor represents the King and the King acts only on the advice of his ministers.

The proposed laws in regard to the control of the press, the control and taxation of the banks are probably beyond the powers of a province to enact. If this is found to be the case they will be disallowed. There is no alternative.

STILL COMMANDS INTEREST

The World Series baseball matches between the champions of the big leagues still attracts the attention of the whole continent. Canada is almost as much interested as the United States. Even in Prince Rupert, far removed as it is from the big centres, there is a big following of the championship baseball games, greater interest than is shown in any other championships on the continent. In the matter of sports we seem to be very closely allied to the United States.

In this particular series one interesting fact is that the New York Yankees can still win, in spite of the fact that the spectacular and inspiring presence of Babe Ruth is not there. But he has worthy disciples.

ASKING FOR PEACE

The Archbishop of Canterbury asks for peace in the Orient. The League of Nations also asks for peace and suggests intervention. What would be more effective would be a show of power by Great Britain, United States and one or two other of the major powers. We suggest, with all respect, that Japan does not care two hoots for the Archbishop of Canterbury nor is she much concerned over the League of Nations which on a previous occasion refused to take action to prevent aggression.

We are not suggesting that Britain and United States should take action in the present case but simply express the opinion that no other powers are likely to be able to take effective action at the present time with the possible exception of Russia.

Canadian CANADIAN PACIFIC RAILWAY STEAMSHIPS COMMUNICATIONS HOTELS WORLD'S GREATEST TRAVEL SYSTEM **Pacific**

Trans-Atlantic Transcontinental Trans-Pacific

To Vancouver via Ocean Falls and Way Ports
Princess Adelaide every Friday, 10 p.m.

To Vancouver Direct
PRINCESS NORAH Oct. 29th. PRINCESS LOUISE Oct. 6th 17th.

Connection at Vancouver with Canadian Pacific Services
Tickets and Reservations from
W. L. COATES, General Agent Prince Rupert, B.C.

The Letter Box

Fire Prevention Week

Editor, Daily News:

This being Fire Prevention Week, may I make an appeal to the public that each home owner and every business manager make a special effort to remove any unnecessary fire hazard which may exist.

Fire prevention should be a daily routine but just at this time of the year, when we are thinking of putting up the heater, or repairing the furnace, much can be done to minimize the fire risk.

Basements should be cleared of unnecessary rubbish, stove pipes examined for weakness and the bases of chimneys cleaned out of soot accumulations.

Fire prevention is best carried out by system, a regular method of performing duties in keeping establishments clear of rubbish. This, allowed to accumulate, often reaches proportions which constitute a serious hazard to life and property.

A remarkable comparison to emphasize this fact is shown in the fire losses of any company town against a city or municipal township.

A company town adopts stern regulations to its employees and residents against everything which might set the fire demon loose and does not hesitate to obtain the best in fire protection devices.

A city or municipal township is made up of various interested individuals and such stern regulations are not possible.

The Fire Marshals' Act has a definite place here but it can never be so exacting as a company town manager's edict.

So let us remember that, whereas it is shown by reliable statistics that at least 80 percent of the fires which occur are caused by inexcusable ignorance or neglect, and are therefore preventable, we in Prince Rupert are blessed with a climate which renders outside hazards just about negligible and leaves us with only the human element of neglect and indifference to wrestle with.

Clean up, burn up, the rubbish which, some day, might be the cause of a bad fire.

H. T. LOCK,
Fire Chief.

CATHOLIC BAZAAR ON

Annual Affair in Progress—Started Yesterday and Ends Tonight

The annual Catholic School bazaar is now in progress at the school hall. The affair commenced yesterday afternoon and last night there was a social which drew a large crowd. Music for dancing was by Mrs. DeCarlo's Orchestra and Walter Smith was master of ceremonies. This afternoon the bazaar is continuing and will conclude with the grand drawings tonight.

The hall has been very tastefully decorated with evergreens for the occasion under the direction of C. P. Balagno, having never before presented a more attractive appearance.

Yesterday afternoon there was a musical program which included solos by Mrs. Bernard Lundahl and Mrs. J. H. McLeod, violin solos by Bert Cameron and piano solos by Miss Venetia Feero.

Mrs. C. P. Balagno is tea room convener with Mrs. R. E. Moore, Mrs. C. H. Hankinson, Mrs. C. J. Harmon, Mrs. Peter Byrne, Mrs. F. St. Amour and Miss Palmira Astori assisting. Cashier is Mrs. J. L. Blain.

Ladies in charge of the various departments are:

Candy Booth— Mrs. William Rogers, Mrs. N. M. McLean, Mrs. J. Lorne MacLaren and Mrs. Schaeffer.

Home Cooking—Mrs. Fred Riffou and Mrs. J. J. Gillis.

Sewing—Mrs. E. J. Fitzpatrick, assisted by Misses Margaret McCaffery, Charlotte Balagno, Whiffin and Murray.

Hot Dogs—Mrs. J. Arthur and Mrs. Joe Garon.

Refreshments — Mrs. Arthur Murray, Mrs. A. Bussanich, Mrs. Sylvester, Mrs. A. Dominato and Mrs. Whiffin.

Fish Pond—Mrs. Louis Amadio, Mrs. Henry Doiron and Mrs. Miller.

CLASSIFIED

FOR SALE

FOR SALE—A few large bundles of old newspapers, 2 for 25c.

FURNITURE, including radio, electric washer and Encyclopedia Britannica. Clarke, Tatlow St.

FOR SALE — 8-piece dining room suite, bed, coil spring and mattress. Apply F. Feero. (235)

HELP WANTED

RELIABLE Housekeeper during mother's absence. Phone Black 170. (236)

SEWING

UTILITY SEWING CLASSES—Mrs. Thomasson, Wallace Block. Phone Blue 637. (t.f.)

LOST

DROPPED BLACK rimmed reading glasses between Rex Cafe and Commerce Bank. Please leave at Daily News. (235)

LOST—Small female black cat, spot of white on neck. Phone Green 994. Small reward. (235)

TREATMENTS

ELECTRIC Steam massage, especially good for lung and stomach trouble, nervousness, constipation, blood pressure, rheumatism, lumbago, neuritis and female troubles. Also for children's and other diseases. Mrs. Gammon, 427 5th Avenue East., Phone 967. (235)

LAND ACT
Notice of Intention to Apply to Lease Land

In Prince Rupert Land Recording District of British Columbia, and situate on White Sand Island.

Take notice that Frank Waterman of Prince Rupert, occupation miner, intends to apply for a lease of the following described lands:—

Commencing at a post planted on one of the high cliffs on White Sand Island and being 300 feet from the S. E. corner of White Sand Island, and on its east side, thence 600 feet S. W.; thence 800 feet N. W.; thence 600 feet N. E.; thence 800 feet S. E. and containing 12 acres, more or less.

FRANK WATERMAN
Dated August 28, 1937.

WHIFFLETS
From the Waterfront

Fishing activity in Skidegate Inlet waters this fall is much greater than it was a year ago, according to reports from the Queen Charlotte Islands. Fish packers are clustered around the wharf at Queen Charlotte, a number of packers are moving around and there are cold storage scows at Queen Charlotte and Aliford Bay. Whereas fishermen were throwing fish back into the sea a year ago, this fall the fish is scarce and much in demand. Chum salmon are being taken for mainland canneries while considerable interest is being taken in dog fishing for the J. H. Carson Co. of Prince Rupert.

After being without a wharf all summer, Sandspit on Skidegate Inlet, Queen Charlotte Islands, now has a new one built by the Armour Salvage Co. of Prince Rupert under contract from the federal Department of Public Works. Capt. Reg Green and crew, having finished the Sandspit job, are now engaged in making improvements to the Imperial Oil Co.'s wharf at Skidegate.

Her passenger list consisting to a large extent of White Pass & Yukon Route employees going south for the winter, C. P. R. steamer Princess Louise, Capt. S. K. Gray, in port yesterday afternoon southbound from Skagway to Vancouver, had on board a total of 189 passengers. Twenty-one disembarked from the vessel at this port while three left here aboard her.

Reduces Varicose Or Swollen Veins

Simple Home Treatment Prove It At Small Cost

The world progresses. Today many minor ailments that took weeks to overcome can be helped much more quickly. If you have varicose veins or bunches start today to bring them back to normal size and if you are wise you will do so.

Just get an original bottle of Moone's Emerald Oil at Ormes Ltd. or any dispensing pharmacist and apply it night and morning to the enlarged veins. In a short time the veins should begin to grow smaller and by regular use soon approach normal.

People who want to reduce varicose veins or simple swellings, should not hesitate to try a bottle at once. It is so penetrating and economical that a small bottle lasts a long time.

Hyde Transfer
Phone 580

DRY WOOD
JASPER COAL
Furniture Moving
Light Delivery

315 SECOND AVE.

REX
BOWLING ALLEY
Basement of Exchange Block
PHONE 658

KNOX — KNOX
WHO'S THERE?
People Who Want The "BEST FOR LESS"
GOOD MEALS and CLEAN COMFORTABLE ROOMS
DAILY—WEEKLY or MONTHLY RATES
KNOX HOTEL
R. Brasell N. M. Brasell

Mrs. Bernard Lundahl
A.T.C.M.
VOICE PRODUCTION
Piano and Theory
431 Fourth Avenue West
Phone Green 994

Prince Rupert Electric Steam
Massage Treatment
For Rheumatism, Tuberculosis Lumbago and Dyspepsia
Phone 281 K. Hayakawa
New Royal Hotel Room 12

STUDY DIESEL

What about your future? Graduates of Hemphill Diesel Schools fill important, paying positions in the Diesel world today. Investigate the profitable opportunities developing in this fastest-growing industry, still in its infancy.

Eight great schools, nation-wide. Complete laboratory and shop equipment for all branches of Diesel training. Intensive, thorough instruction. Day and night classes now forming. Home-study courses with later shop training.

Hemphill Diesel Schools

Address: Box 19, The Daily News, Prince Rupert, B.C. FOR Free Copy of 32-page illustrated booklet "The March of Diesel."

HALIBUT

The source of Sunshine Vitamins A and D

Boiled Halibut with egg sauce is digestible, palatable, satisfying.

CANADIAN FISH & COLD STORAGE CO. LTD.
Prince Rupert, B.C.

UNION STEAMSHIPS LTD.

Steamers Leave Prince Rupert for Vancouver:
T.S.S. CATALA EVERY TUESDAY, 1:30 p.m. Due Vancouver, Thurs. p.m.
T. S. S. CARDENA FRIDAY, 9:00 p.m. Due Vancouver, Sun. Midnight

If convenient please purchase tickets at office
Further Information Regarding Reservations and Tickets From
A. W. NEWMAN, Prince Rupert Agent, Third Ave. Phone 568

THE VITALIZING REFRESHMENT

When it comes to delicious, thirst-quenching beer, Old Style is the answer. It's delightfully smooth and mellow and so healthful and nutritious, too . . . truly a vitalizing refreshment. Order your supply of this quality beer today.

PHONE 654 FOR FREE HOME DELIVERY

CAPILANO BREWING CO. LIMITED

Old Style BEER

AFTER the FAMOUS FORMULA of THE HOUSE of LETHBRIDGE

This advertisement is not published or displayed by the Liquor Control Board or by the Government of British Columbia.

Enjoy tea at its best

"SALADA" TEA

504

THE Thrift Cash & Carry

THANKSGIVING SPECIALS
FOR FRIDAY and SATURDAY

Pumpkin — Royal City. No. 2 tin 12c
No. 2½ tin 14c

Peanut Butter—McColl's 2-lb. tin 23c

Oxydol—Largest pkg. Ea. 21c

Peaches — Lynn Valley. Regular tins 15c

Soup Mix—New Stock, fresh and clean. 1-lb. cello pkt. 9c

Soda Biscuits—Red Arrow. Largest pkg. 19c

SPECIAL! GRAPES Tokay or Seedless—Lb. ... 10c

2 pkts Minute Tapioca, 1 pkt. Baker's Cocoanut—The 3 for 28c

Mincemeat — Finest quality. Per lb. 15c

Toilet Tissue—Paragon. 3 rls. 19c

Chocolate Malted Milk—Bordens. 16-oz. tin 39c

PRUNES—Fancy Santa Clara. 2-lb. cello 20c

Classic Cleanser —4 tins 19c

Sweet Potatoes —4 lbs. 23c

DON'T FORGET!
Saturday is the Last Day of Our Libby Sale

MacKENZIE'S FURNITURE

75 Only—PAISLEY RUGS. 27x54 and 24x48.
While They Last. Priced at—
$1.00 and $1.25
PHONE 775

LOCAL NEWS NOTES

JUST ARRIVED! New shipment of short velvet dresses, "Mayfair." t.f.

The condition of Mrs. M. A. Burbank, who was taken to Kamloops recently, has become very serious. Major Burbank has been called to her bedside.

Mrs. T. C. Wilding and son, Malcolm, who have been visiting in England, are expected to arrive home on tonight's train. Mrs. Wilding's brother is accompanying them.

Sergeant J. H. McClinton, provincial police, who has been on a trip into the Telegraph Creek district on official duties, returned to the city from the north on the Princess Louise yesterday afternoon.

The new pastor of First Baptis Church, Rev. E. E. Brandt, B. A., B. D., is expected to arrive on tonight's train, accompanied by Mrs. Brandt. He comes from Wetaskiwin, Alberta.

Owing to the absence of a number of members from the city, a dinner dance and theatre party to have been held tomorrow night by the Prince Rupert Gyro Club has been postponed.

Hon. C. D. Macaulay, territorial judge of the Yukon, and Mrs. Macaulay were passengers aboard the Princess Louise yesterday afternoon going through from Dawson to Vancouver where they will spend the winter.

Lyman Ferris, Ketchikan Hotel man, arrived in the city on the Princess Louise yesterday afternoon from the Alaskan city and proceeded to Hazelton by the evening train. He brought his car with him and will drive from Hazelton to the United States.

Richard Corless of Prince George, who has been on a trip into mining areas of Northern British Columbia and the Yukon, arrived in the city from the north on the Princess Louise yesterday afternoon and proceeded to the interior by the evening train.

Harry Charlesworth, general secretary of the British Columbia Teachers' Federation, was the speaker today at the regular weekly luncheon of the Prince Rupert Rotary Club. W. R. McAfee, president, was in the chair and there was a good attendance of members with several guests.

S.O.N. Meeting Tonight. (234)

Tonight's train, due from the East at 11 o'clock, was reported this morning to be on time.

George Carter and Foster McLeod, who have been spending the summer in the Yukon, arrived in the city on the Princess Louise yesterday afternoon. Early in the season they figured in a tragedy in the Yukon River in which Charles Lambert lost his life by drowning. Foster McLeod is the son of Mr. and Mrs. A. McLeod of Telkwa and will be proceeding from here to the interior.

Something of a farewell to Miss Muriel Brewerton took place at the Cathedral Hall Tuesday evening when two presentations were made to her, a handbag from the Girl Guides' Association presented on behalf of the Association by Mrs. H. L. Landrey and another gift from the guides of the company presented on their behalf by Patrol Leader Joan Baker. A number of speeches complimentary to the retiring leader were made. Miss Brewerton has been interested in girl guide activities since her school days and for several years she has been captain of the company. Her resignation is much regretted. Her work is being taken over by Miss Phyllis M. Taylor exchange teacher from England. Miss Brewerton sails tonight on the Prince George for a trip to Vancouver. Presentation to the Guides of service stars were made by Dean Gibson and Mrs. Landrey.

MOTHERS ARE RESPONSIBLE

The family looks to you to aid your doctor in keeping them well. You can help prevent much illness and poor health by guarding them from common constipation.

Most constipation comes from faulty diet—meals low in "bulk." This condition can be corrected so easily and pleasantly.

Kellogg's ALL-BRAN provides the safe way to prevent constipation by putting "bulk" back in the diet. Within the body, ALL-BRAN absorbs twice its weight in water, forming a soft mass which gently sponges out the system.

Kellogg's ALL-BRAN also furnishes vitamin B and iron. It is so much better for your family than constant dosing with artificial pills and drugs.

Two tablespoonfuls daily as a cereal, with milk or cream, or in recipes, are enough for the average person. Three times daily in severe cases.

Sold at all grocers—*and guaranteed* by Kellogg in London.

Hotel Arrivals

Savoy

John Walker and Fred Fulton, city; B. Turbitt and Ed Peterson, Squaw Creek; F. R. McLeod and George M. Carter, Dawson; Jack Haugland and August Soland, Whitehorse, Y.T.; Stanley Moraes, Port Simpson; M. Anderson and S. McDonald, Vancouver.

Royal

Thomas A. Kelley, Nate Roney and P. M. Cuttle, Vancouver; J. Sorenson, Queen Charlotte Islands; H. Cairns and A. Doiones, city.

Prince Rupert

E. McElroy, Chicago; C. L. Morley, A. E. Munn, Harry Charlesworth, R. G. Minshull and F. W. Eccles, Vancouver; W. A. Waterman and F. W. Waterman, Seattle; Eric G. Jones, Victoria; George W. Cripps, Prince Rupert.

Announcements

All advertisements in this column will be charged for a full month at 25c a word.

Catholic Bazaar October 6 and 7.

Anglican tea, Mrs. C. C. Mills, October 12.

Presbyterian Tea, Mrs. R. W. Cameron, Federal Block, October 14.

United Anniversary Supper, Oct. 15.

W. A. Canadian Legion Bridge October 15.

Anglican Girls Tea, Mrs. Gibson's, October 21.

Parent Teachers telephone bridge, Friday, October 22.

C. C. F. Bazaar, October 23.

Toc H. Tea, Thursday, Oct. 28, 3 to 6.

Hill 60 Tea October 29.

Gyro Hallowe'en Masquerade Dance, October 29.

Baptist Tea, November 3.

Presbyterian Bazaar, November 4.

Sonja S. O. N. Bazaar, November 12.

Hyggas Bazaar, November 12.

St. Peter's W. A. Bazaar, November 18.

Cathedral Bazaar November 30.

ROYAL CITY PEAS

Because Royal City Peas nourish without fattening, you can enjoy their fresh, appetizing flavor and goodness.

With Winter Approaching

Puretest
MALT and COD LIVER OIL

A pleasant tasting vitamin Food medicine. Rich in natural A-B-D-G Vitamins so necessary for the health of children and adults.

1-Lb. jar .... 60c 2-lb. jar $1.00

Highest Potency
Halibut Liver Oil Capsules

Per Vial of 50 Capsules ..... 85c Per box of 100 Capsules ... $1.50

Ormes Ltd.
The Pioneer Druggists

The Rexall Store Phones: 81 & 82
Open Daily From 8 a.m. till 10 p.m.
Sundays and Holidays From 12 noon till 2 p.m., 7 p.m. till 9 p.m.

FOUND! A WAY TO MAKE A "NO-SCRUB" SOAP REALLY SAFE!

Now expect new things! For here is a new-type laundry soap that soaks out dirt in 15 minutes . . . washes white clothes 4 to 5 shades whiter . . . *yet is completely safe for all washable colors and hands!*

OXYDOL was developed by the makers of gentle Ivory soap at a cost of over $1,000,000! It is the result of a patented process to make soap far faster acting . . . an amazing new formula that makes *mild, gentle soap two to three times whiter washing*, but "keeps it safe." Thus, OXYDOL combines speed and safety in a way no single soap has ever done before. And does these four amazing things:

(1) Soaks out dirt in 15 minutes—no scrubbing—no boiling. Even "grimiest" spots come snowy with a few quick rubs between the fingers. (2) Gets white clothes 4 to 5 shades whiter—as proved by scientific Tintometer tests. (3) Cuts washing time 25% to 40% in tub or machine. (4) Yet so safe that even sheer cotton prints washed 100 consecutive times in OXYDOL suds, show no perceptible sign of fading.

So no wonder women all over America are discarding former favorites and adopting this new wonder-soap—to save time and drudgery on washdays, to protect clothes and hands. OXYDOL is extremely economical, too. Tests show that it will go ⅓ to ½ again as far as even the latest soap flakes on the market. And tests *further* prove that, cup for cup, OXYDOL gives 28% to 60% more suds than the 3 other best known granulated soaps on the market. Get OXYDOL from your dealer today.

MADE IN CANADA

SINGER SAVINGS

Are CASH Savings

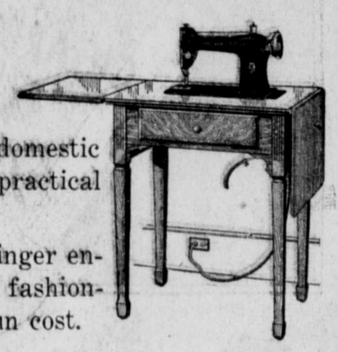

The Singer Plan for domestic economy is pleasant, practical and profitable.

Home Sewing with a Singer enables you to be well and fashionably dressed at minimun cost.

Let Us Present "The Singer Plan" for You—Shows How Singer Pays for Itself

Come in — or Phone 6
We'll Do The Rest

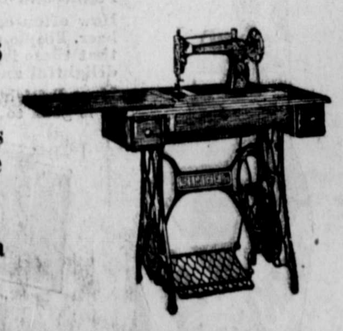

Attractive Easy Terms and Liberal Allowance on Old Machines

$5.00 Down and $3.00 a Month Will Give You a New Singer

McRae Bros. Ltd

The Central Hotel
ROOMS and CAFE
Phone 51
For Best Household Coal
MRS. C. E. BLACK

Fresh Local Raw And Pasteurized Milk
VALENTIN DAIRY
PHONE—657

SELVIG'S SPECIALS

ROUND STEAK— Lb.	20c
SIRLOIN and T-BONE— Lb.	25c
POT ROAST— Lb.	10c
RIB ROAST— Lb.	18c
BOIL BEEF— Per lb.	6c
CORN BEEF— Per lb.	6c
HAMBURGER STEAK— Lb.	10c
SHORT RIBS— Lb.	8c
LEG OF VEAL— Lb.	22c
SHOULDER VEAL— Lb.	12½c
STEW VEAL— Per lb.	8c
LEG OF LAMB— Lb.	25c
LAMB CHOPS— Lb.	25c
VEAL CHOPS— Lb.	20c

Phone 765 303 Third Ave.

FREE DELIVERY

Q. C. ISLANDS

Deer are reported to be very plentiful along the Graham Island Highway between Queen Charlotte and Port Clements. Nimrods are having no difficulty in bagging all they require.

An auction sale of produce was held recently at Queen Charlotte City to raise funds for the painting of the United Church there. Rev. W J. Selder made a capable auctioneer and a goodly sum was realized as a result of keen bidding. After the sale a social evening was enjoyed, delicious refreshments being served by the ladies. Enough money was raised as a result of the affair to paint the church.

Mrs. Fred Atkins recently gave a delightful bridge party at Queen Charlotte City in honor of her sister, Mrs. A. J. Ingraham of Surf Inlet. Prize-winners were Rev. W. J. Selder and Mrs. E. C. Stevens of Skidgate. Mrs. William Barton of Prince Rupert was an out of town guest.

Mrs A. Jones of Skidegate Mission recently celebrated her twenty-fifth wedding anniversary. The bride of a quarter of a century ago was the recipient of many beautiful gifts. Many out of town guests were present.

B. R. Trichler, former agent of the Imperial Oil Co. at Skidegate, is now residing in Vancouver.

W. G. Smith has ceased operations at the Skidegate Gold Mines Ltd at Skidegate.

The Ladies' Aid of the Queen Charlotte City United Church met last Thursday at the home of Mrs. George Newbauer. The Ladies are arranging for a sale of work toward the end of October. They are also having the church and manse painted and are providing lumber with which to make new pews for the church.

Harvest Festival services were held at Queen Charlotte City and Sandspit on the last Sunday in September with splendid congregations attending. Decorations were tastefully arranged and were in keeping with the occasion. Rev. W. J. Selder preached at both places taking as his subject "The Harvest" The world today, declared Mr. Selder, needed not only the ministry of Christ's laborers but it needed to harvest some of the fruits of his spirit which are love, joy, peace good temper, kindliness, generosity, fidelity, gentleness and self-control.

A. R. Mallory of Port Clements was a recent visitor with John R. Morgan at Thurston Harbor.

WHERE THE WORK IS THE HARDEST

Quaker Oats is the Breakfast!

If you would keep fit, healthy and strong, you too, must have nourishing, energizing food and Quaker Oats will supply it economically and deliciously.

QUICK QUAKER OATS

Farewell Party Held Last Eve

Miss Jessie McMillan Honored Prior To Departure

A farewell party was given last evening at the home of Mr. and Mrs. A. Murray, Fifth Avenue West for Miss Jessie McMillan who is leaving for Victoria on Friday evening aboard the Princess Adelaide. The evening was spent in playing games and Scottish dances, music for the occasion being provided by James Bremner. Refreshments were served about midnight. About twenty-five guests were present.

CLEAN FALSE TEETH—GET RID OF STAINS

New Easy Way—No Brushing

Stera-Kleen, amazing new discovery, removes blackest stains, tarnish, tartar like magic. Just put false teeth or bridges in a glass of water and add Stera-Kleen powder. No messy brushing. Recommended by dentists—approved by Good Housekeeping. At all druggists. Money back if not delighted.

Canadian National Bowlers En Masse

Twenty Railway Trundlers Turn Out for Successful Practice Match

The Canadian National bowlers turned out en masse last night when they occupied all the alleys. Twenty men comprised four teams in the second successful practice night of the season. Quite a number of new bowlers turned out and much enthusiasm was shown. High game of the evening was 183, bowled by Jack West. Tom Spencer made a good showing considering he has not bowled for 23 years. Barney Phillipson's game is improving and he expects to bowl senior league next year.

Total score for teams were as follows :

H. Gray—1774.
Len Raabe—1759.
J. West—1736.
J. Rutter—1703.

Miscellaneous Shower Was Held At Terrace

Ladies' Guild Affair in Honor of Mrs. Stanley Brooks

TERRACE, Oct. 7: — On Friday afternoon the Ladies' Guild of Knox United Church, Terrace, gave a miscellaneous shower in the manse in honor of Mrs. Stanley Brooks, formerly Miss Lillian Christy.

The bride received many beautiful and useful gifts.

Refreshments were served to a large number of guests. Tea was poured by Mrs. Robert Christy and coffee by Mrs. T. Brooks sr.

Hostesses for the occasion were Mrs. Ivan Frank and Mrs. E. T. Kenney.

YANKS WIN SECOND IN ROW TODAY

(Continued from Page One)

catches to retire Giants.

Gehrig beat out slow roller which Ott failed to handle. It scored as base hit. Dickey hit single. Hoag attempted single but forced Gehrig at third. Selkirk's long grounder scored Dickey and Hoag. Selkirk made double. Lazzeri intentionally passed. Ruffing smacked the first pitched ball for a double, scoring Selkirk and Lazzeri. Gumbert was replaced by Dick Coffman.

Seventh Inning

Giants—No runs, no hits, no errors, one left.

Yankees—Two runs, two hits, no errors, one left.

Dickey lashed single over second scoring Dimaggio and Gehrig to third. Gehrig scored after Hoag caught by Chiozza.

Eighth Inning

Giants—No runs, one hit, no errors, one left.

Yankees—No runs, no hits, no errors, none left.

Ninth Inning

Giants—No runs, two hits, no errors, three left.

Bases filled with single by Chiozza, singled by Whitehead and walk for Leslie but game ended without scoring.

The Best of Beef is in BOVRIL

It Builds up your reserve energy Quickly

CAPITOL

LAST TIMES TONIGHT

Two Laugh Hits!

ROLAND YOUNG IN

"The Man Who Could Work Miracles"

(At 7:00 and 9:28)

PLUS

STUART ERWIN in 'All American Chump

With BETTY FURNESS

(At 8:25. Once Only)

COMING FRI. — SAT. LAUREL and HARDY in "WAY OUT WEST"

C. N. R. TRAINS

For the East—
Mondays, Tuesdays, Wednesdays and Fridays ..... 6 p.m.

From the East—
Tuesdays, Thursdays and Saturdays ..... 11 p.m.

COAL

TO PLEASE EVERYBODY
Satisfaction Guaranteed
Famous Edson Alberta Coal
Bulkley Valley Coal
Vancouver Island Coal

Prince Rupert Feed Company

PHONE: 58 and 558

THE SEAL of QUALITY

GOLD SEAL
Fancy Red Sockeye

PINK SEAL
Finest Pink Salmon

Packed by the only salmon canning company with an all the year round payroll in Prince Rupert

NEW ROYAL HOTEL

J. Zarelli, Proprietor

"A HOME AWAY FROM HOME"

Rates $1.00 up

50 Rooms Hot & Cold Water

Prince Rupert, B.C

Phone 281 P.O. Box 196

LADIES

You Are Invited to Call and Inspect Our

New Stock of

COATS

Just Arrived Today

They are the very latest thing in furs — smart and rich. Prices on these are very moderate, something to suit every purse.

There are Persian Lamb Krimmera, Bombay Lamb, Civet Cat and other varieties of fur. Try them on and see how fine they look.

Good Discount for Cash

GOLDBLOOM

THE OLD RELIABLE

PHONES—18 and 84 P. O. BOX 575

Mussallem's Economy Store

"Where Dollars Have More Cents"

PITTED DATES— Per lb. (Fresh and Clean)	10c	LARGE PACKAGE JIF and Cup and Saucer	21c
COCOA— Per tin (Cowan's 1-lb. tins)	27c	P. F. TWIGLETS— Pkg. (Serve with Cocktails)	25c
DOG FOOD— Per tin (Best Yet, 1's, talls)	10c	GOLD DUST SCOURING POWDER— 2 tins	15c
PORK AND BEANS— 2 tins (Libby's large, 23 oz.)	25c	FLOOR WAX— Per tin (Poliflor, 1-lb. tins)	47c
SWEET MIXED BISCUITS—Lb (Large Assortment)	29c	LIBBY'S BABY FOODS — All combinations	10c
CHEESE RITZ— Per tin (Christie's, tins)	47c	TOMATOES— 2 tins (Libby's, 2½'s)	25c
3 pkgs. KELLOGG'S CORN FLAKES and 1 Cereal bowl for	29c	CORNED BEEF— 2 tins (Hereford Brand, 1's)	25c

FREE DELIVERY ON ORDER OF $1.00

Two Telephones For Your Convenience

Boat and Mail Orders Receive Prompt and Careful Attention

Baby Jumper Swings

Comfortable and safe for baby. Made of fine quality duck, strong web supports, colored beads, pink or blue.
Price, each ..... $1.50 and $1.75

Baby Walker

Walkers are a great aid to baby's first steps. Fitted with steel bearing casters.
Price, each $3.75

Nursery Chairs

Nursery chair made of quality bent hardwood, seat with padded leatherette cover. Colored blue or pink. Each $2.75

Used Diningroom Suite

8-pc. solid light oak Dining Room Suite. China cabinet, extension table and 6 chairs at $39.50

Allowance for Your Old Furniture in Trade

Phone GREEN 916

WE BUY — Cameras, Guns, Musical Instruments, Tools, Baggage, Etc., Etc.

D. ELIO'S

Furniture Exchange

MOOSE BUILDING, THIRD AVENUE

Prince Rupert, B. C. Hours, 9 a.m. to 5 p.m.

Some three years ago a song took the world by storm. It was called "*Two Cigarettes in the Dark*". The chorus ended with the words, "*Gone is the Flame and the Spark, Leaving Just Regrets*".

How often could this be said about the indiscriminate purchase of lager beer. People who just order beer are often disappointed. They find too late that there is a difference in beer—just as there is in cigarettes. Some are delightful and worthwhile—others let you down.

Most British Columbians have learned that Lucky Lager is a better beer. It is good to the last drop because it's made that way.

LUCKY LAGER

"FIT FOR A KING"

Other Famous Malt Beverages
B. C. BUD LAGER
SILVER SPRING LAGER
BURTON type ALE

COAST BREWERIES LTD.
Vancouver - New Westminster
Victoria

This advertisement is not published or displayed by the Liquor Control Board or by the Government of British Columbia.

LAMPS! LAMPS!

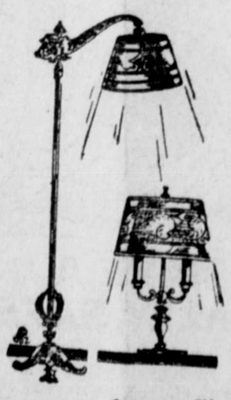

We are now showing our new fall stock of lamps of all varieties, in the latest and most modern styles, at exceptionally low prices. Drop in and see the new lamps. You'll be agreeably surprized at their style and price.

TRILITE FLOOR LAMPS
BRIDGE LAMPS
TABLE LAMPS
BOUDOIR LAMPS
BED LAMPS

Lamp Shades of all Descriptions

GORDON'S HARDWARE

Phone 311 McBride St.