PROVINCIAL LIBRARY VICTORIA, B.C.

Today's Weather
(8 A.M.)

Prince Rupert—Clear, calm; barometer, 30.02; temperature, 40; sea smooth.

The Daily News

NORTHERN AND CENTRAL BRITISH COLUMBIA'S NEWSPAPER

Vol. XXVII., No. 54. PRINCE RUPERT, B.C., SATURDAY, MARCH 5, 1938. PRICE: 5 CENTS

Tomorrow's Tides

High	3:34 a.m.	21.2 ft.
	16:05 p.m.	18.7 ft.
Low	10:09 a.m.	4.1 ft.
	22:06 p.m.	6.0 ft.

Retirement Announced By Bennett

PROVINCIAL LIBRARY 31 Mar 38 165 PARLIAMENT BLDGS.

Would Like Manager For Prince Rupert When Present Commissionership Abolished

Chamber of Commerce Will Secure all Available Information Regarding System In Use In Other Cities

On motion of C. V. Evitt, seconded by W. O. Fulton, the Prince Rupert Chamber of Commerce, at its dinner meeting last night, gave the legislative committee the duty of making a thorough investigation of the possibilities of securing the appointment of a city manager whenever the commissioner should resign or be relieved of his duties.

Mr. Evitt said he felt that, while the commissioner had carried out his duties well, the experience with the mayor and council form of city government had not always been in the best interests of the city. He had in mind the possibility of appointing a city manager. He understood that this system had been a great success in some places.

G. W. Nickerson aid he favored the plan as long as the manager was not under the jurisdiction of a city council. He thought the government should appoint the manager. There had been many excellent persons in the position of mayor but personal interests were apt to run away with their good judgment. He felt that the manager, when appointed, should report to Victoria.

The Legislative committee is expected to secure all necessary data including what legislation if any might be needed in order to bring out the change and report back to the Chamber. It was pointed out that there was no idea of a change taking place just now but it was felt to be prepared and no one seemed to want to return to the old method of city government.

Vancouver Concern Given Contract To Instal Elevator

The Turnbull Elevator Co. of Vancouver has received the subcontract from the contractors, Bennett & White, for the electric freight elevator in the new federal building here.

Unexpected delay having been encountered this week, excavation for the building will not be completed until next week. However, building of forms for the concrete work below the basement floor is proceeding.

Starts Damage Action Against Teamster Union

PORTLAND, Oregon, March 5.—John Friesen, Portland box manufacturer, has instituted a $200,000 damage suit against the Teamsters' Union in connection with the destruction of his factory by fire. Members of the Union were convicted of arson in connection with the fire.

Working Upon Tax Revision

Administration Leaders Hope to Get Measure Through Lower House By Tuesday

WASHINGTON, D.C., March 5.—Administration leaders are hoping to get the tax revision measure through committee stages over the week-end with a view to having it adopted by the House of Representatives by Tuesday next.

Sealing Ships Off To Grounds

Five Vessels of Newfoundland Fleet Leave St. John's Today After Being Icebound

ST. JOHN'S, Newfoundland, March 5.—After having been icebound since last fall, five of Newfoundland's large sealing ships left today for the sealing grounds.

TODAY'S STOCKS

(Courtesy S. D. Johnston Co.)

Vancouver

B. C. Nickel, .18.
Big Missouri, .44.
Bralorne, 8.90.
Aztec, .09.
Cariboo Quartz, 2.00.
Dentonia, .11.
Golconda, .05.
Minto, .03½.
Fairview, .04½.
Noble Five, .03.
Porter Idaho, .03.
Pioneer, 3.10.
Premier, 2.25.
Reeves McDonald, .35.
Reno, .61.
Relief Arlington, .22.
Reward, .04.
Salmon Gold, .07.
Taylor Bridge, .05.
Hedley Amal., .05.
Premier Border, .01¼.
Silbak Premier, 2.00.
Home Gold, .01½.
Grandview, .08½.
Indian, .02½.
Quatsino Copper, .03½.
Haida Gold, .06½.

Oils

A. P. Con., .25.
Calmont, .45.
C. & E., 2.76.
Freehold, .05¼.
Hargal, .18½.
McDougal Segur, .22¼.
Mercury, .16.
Okalta, 1.92.
Pacalta, .12.
Home Oil, 1.28.

Toronto

Beattie, 1.31.
Central Patricia, 3.00.
Gods Lake, .53.
Little Long Lac, 4.80.
McKenzie Red Lake, 1.01.
Pickle Crow, 4.80.
Red Lake Gold Shore, .27.
San Antonio, 1.45.
Sherrit Gordon, 1.46.
Smelters Gold, .02.
McLeod Cockshutt, 3.75.
Oklend, .35.
Mosher, .27.
Madsen Red Lake, .45.
Stadacona, .25.
Frontier Red Lake, .05.
Francoeur, .45.
Moneta, 2.35.
Bouscadillac, .11½.
Thompson Cadillac, .26.
Bankfield, .85.
East Malartic, 1.61.
Preston East Dome, 1.16.
Hutchison Lake, .08.
Dawson White, .02½.
Aldermac, .55.
Kerr Addison, 2.14.
Uchi Gold, 1.78.
Martin Bird, .52.
Hardrock, 2.35.
Int. Nickel, 50.25.
Noranda, 60.00.
Con. Smelters, 60.00.

KIDNAPPERS ARE SILENT

Police and Newsmen are Keeping Out of Case of Young Peter Levine

NEW ROCHELLE, Newark, March 5.—Despite desperate efforts of the family to effect his safe recovery, dread silence still prevailes as far as the kidnappers of twelve-year-old Peter Levine are concerned. The lad has been gone since Thursday of last week.

All police and newsmen have been withdrawn to a distance of one mile from the residence and authorities have agreed to make no attempt to interfere until assistance is asked by the family.

WORST IS CONCEDED

Nine Persons in Missing Air Liner Near Fresno Must Have Perished, Company Admits

FRESNO, Cal., March 5.—Transcontinental and Western Air Line officials today expressed the belief that all persons in the company's air liner which has been missing in the mountains near here since last Tuesday must be dead. Search from the air and by ground parties for trace of the missing plane has so far been fruitless.

DENIAL BY JAPANESE

Are Not Entering Canada Illegally, 'Tis Said—Only Research Work

VICTORIA, March 5: (CP)—Kaju Nakamura, former member of the Japanese Diet, denied here that Japanese were entering Canada illegally. He said there were no Japanese naval reservists on coast fishing vessels and that deepsea Japanese canneries operating off the Alaska and British Columbia coast were in reality only conducting a research of the life habits of salmon.

Many Japs Hold Service Licenses To Operate Gas Boats

Half of All Licenses Issued Are To Nipponese Who Are Naturalized Canadians

Service licenses for people wishing to operate boats as cannery tenders or in other work have already been issued to 130 white people, 58 Japanese, two Chinese and one native Indian. This information was secured by a committee of the Prince Rupert Chamber of Commerce through Olof Hanson M. P. The president commented on the fact that half the licenses issued were to Japanese Objection was taken to the issuing of these licenses and it was explained from Ottawa that they were British subjects and the department had no recourse in the matter.

G. W. Nickerson suggested the licenses should be issued only to men whose names were on the list of voters.

HOCKEY SCORES

Pacific Coast League

Spokane, 2; Vancouver, 3.

BULLETINS

LINING UP TOURISTS

Many large tour parties are being lined up by Canadian National Railways to visit Prince Rupert this summer. Two of the most important of these will be a Los Angeles Chamber of Commerce party which has chartered the steamer Prince Robert for a special Alaska cruise early in June. The other will be a group of possibly some 200 persons from Mississippi and other southern states due here on July 22.

LOG SCALE HIGHER

Log scaling in Prince Rupert forestry district for the month of February this year aggregated 320,628 board feet as compared with 281,821 board feet in the same month last year, bringing the total for the first two months of the present year up to 4,022,819 board feet in comparison with 640,484 board feet for the corresponding period last year.

PALESTINE DISORDERS

JERUSALEM—The commander of British Palestine forces hastened to the Jenin zone today following a clash between British troops and Arab terrorists. Royal Air Force planes bombed a fleeing terrorist band which killed one British soldier and wounded three others in a clash at the village of Uamnun near Jenin. At least forty-five terrorists have been slain in the affray which began yesterday.

200 MAY BE DEAD

LOS ANGELES—The dead and missing in Southern California's most devastating flood had reached a total of 200 today as rehabilitation work continued. The latest check shows bodies of 82 victims recovered, sixty of them having been identified. Still missing are 128. The death toll is expected to be considerably swelled.

REBEL BOMBERS BUSY

HENDAYE, France— Insurgent bombing planes have killed more than one hundred persons along the Spanish east coast in a renewal of systematic air raids.

JAPANESE PRESSING

SHANGHAI—Long range Japanese operations aimed at Hankow, seat of the Chinese Nationalist government, have increased pressure on Chinese troops defending two widely separated fronts—along the Yellow River and along the Yangste River west of Wuhu.

COUNCIL APPROVES

VANCOUVER—The city council, in special session last night, approved in principle of the proposed joint operation of the new Canadian National hotel here by the Canadian National and Canadian Pacific. It reserved, however, the right of objection if details of the final agreement between the railway companies were not acceptable to the city solicitor. President S. J. Hungerford of the Canadian National Railways said work will be started immediately and rushed to completion. Tentative opening date will be the last week in May, 1939. The probable finished cost will be $12,000,000.

PUGILISTIC UPSET

NEW YORK — Gunnard Barlund, Finnish heavyweight, sprang a fistic upset last night by stopping Buddy Baer in the seventh round of a scheduled tenner here. Baer was belted about the ring until he told the referee that he had "had enough" and the bout was halted with announcement of a technical knockout. Baer weighed 242 pounds and was a two to one favorite. Barlund weighed 200.

DEBT IS COLOSSAL

Canadian National Deficits From 1922 to 1936 Over Billion Dollars Without Interest

OTTAWA, March 5: (CP)—Deficits of the Canadian National Railways from 1922 to 1936 inclusive totalled $526,302,014 plus $492,691,400 due the government in unpaid interest on loans for a fifteen year deficit of $1,018. 993.414. Hon Clarence D. Howe, minister of transport told the House of Commons.

From 1922 to 1926 bond interest deficits had been reduced from $33, 582,152 to $8,891,012 surplus. No interest had been paid in 1926 and deficits had started again in 1927.

NAZIS IN CABINET

At Least Two Sympathizers to be Admitted to Administration of Czecho-Slovakia

PRAHA, Czecho-Slovakia, March 5.—Despite the fiery announcement yesterday of Premier Milan Hodza that Czecho-Slovakia was ready to reach an understanding with Germany although she would insist upon complete sovereignty and independence, it is expected in well-informed quarters that at least two Nazi sympathizers will be admitted to the cabinet.

WILL BUY IN RUPERT

Railway Heads to Increase Purchases—Appreciation of Olof Hanson's Work Expressed

At the meeting of the Prince Rupert Chamber of Commerce last night, the president, F. A. MacCallum, spoke appreciatively of the work done for the chamber by the federal member for the district Olof Hanson. There was a large number of communications from him covering a multitude of subjects. In one case he seems to have made a trip to Montreal to take up with S. J. Hungerford, president of Canadian National Railways the possibility of buying more supplies from local merchants.

Mr. Hanson reported that the railway heads agreed to try to increase the amount purchased out his city. Mr. Hanson pointed out that, when they purchased fresh vegetables at Prince Rupert, these were usually raised in the interior along the line of their railway by white people whereas when purchased in the south they were raised by Orientals.

Harry Pritchett Returns To U.S.

C.I.O. Leader Going Back to Seattle on Sixty-Day Visitor's Permit

VANCOUVER, March 5:—Harold Pritchett, president of the International Woodworkers' Association, affiliate of the Committee on Industrial Organization, stated today that he would be returning to Seattle after spending a week here, having been granted a sixty-day visitor's permit to enter the United States. He is under order of deportation from the United States.

Weather Forecast

Prince Rupert and Queen Charlotte Islands — Moderate winds mostly northeast, fair and slightly cooler.

Conservative Leader Tells Ottawa Parley He Desires To Quit

Will Carry on Until National Convention Is Held This Summer—Party Reorganization Work is Being Instituted

OTTAWA, March 5: (CP)— Rt. Hon. R. B. Bennett, former Prime Minister and new leader of the Opposition, asked the national Conservative conference here late today to relieve him of leadership of the party. Mr. Bennett said he would carry on until a national convention of the party which will be held during the coming summer. The announcement by Mr. Bennett of his retirement followed an earlier statement by members attending the conference that Mr. Bennett had not resigned as national leader but that the subject was due for discussion later in the day. Mr. Bennett's successor as party leader will not be chosen until the national convention. His brother-in-law, Hon. W. D. Herridge, who has already announced plans for party rejuvenation, will, undoubtedly, be proposed as a successor.

This morning the conference decided to form a new national council to direct organization work of the National Liberal-Conservative party.

This afternoon it was decided to call a national convention in Ottawa this summer after the session of Parliament parogues.

Premier Wins Opening Game

Premier defeated Prince Rupert 69 to 46 last night in the first of the Northern British Columbia basketball championship series at Premier. Stiles was high scorer for Prince Rupert with 17. Morgan scored 12 points. Jack Lindsay was high for Premier with 25. Watson second with 16 and Phillips had 14. Lambie was dismissed for personals.

Today's Weather

(Government Telegraphs)

Triple Island— Overcast, north northwest wind, three miles per hour; sea smooth.

Langara Island—Broken clouds calm; barometer, 30.02; temperature, 44; sea smooth.

Dead Tree Point—Overcast, calm barometer. 30.04; temperature, 40, sea smooth.

Bull Harbor — Overcast, northwest wind, eight miles per hour barometer, 29.96; sea choppy.

Alert Bay—Overcast, calm; barometer, 29.91; temperature, 39; sea choppy.

Estevan—Cloudy, westerly wind eight miles per hour; barometer 30.02.

Victoria—Cloudy, westerly wind eight miles per hour; barometer 29.96.

Vancouver—Fair, easterly wind four miles per hour; barometer 29.96.

Terrace—Clear, calm, temperature, 24.

Aiyansh—Clear, calm, 23.

Anyox—Clear, calm, 21.

Alice Arm—Clear, calm, 21.

Stewart—Clear, calm, 20.

Hazelton—Clear, calm, 24.

Smithers—Clear, calm, 30.

Burns Lake—Clear, calm, 10.

Made Escape From Prison

PORT ORCHARD, Washington, March 5.—A widespread search is under way for Robert Patterson who made his escape last night from Port Orchard jail.

Murdered Father For $2500; Woman Fights For Money

OLYMPIA, Washington, March 5:—Mrs. Dorothy Bardon, convicted murderess, continues her fight for the estate of her father whom she was convicted of murdering, being sentenced to forty years' imprisonment. The estate amounts to only $2500.

Will Recommend New Floats For Use Of Fishermen

A report received at the Prince Rupert Chamber of Commerce dinner last night indicated that a new fishermen's float might be constructed at or near Seal Cove for the protection of boats that wished to tie up there for the winter An official of the Federal Public Works Department recently visited the city following representations made by Olof Hanson M. P. and it was understood he favored the more sheltered water at the northeastern section of the city.

Premier Thanked For Activity In Reducing License

The Prince Rupert Chamber of Commerce at its meeting last night passed a resolution thanking the local member, Hon. T. D Pattullo, for having secured a change of licensing regulations for canneries. In moving this, G. W Nickerson said the fees were now set on a graduated scale. While he considered they were still too high the step was in the right direction.

General Pershing Still Improving

TUCSON, Arizona, March 5:—Optimism continues to pervade all announcements from the sickroom of General John J. Pershing, United States Army war-time commander-in-chief. Dr. Roland Davidson, personal physician, stated today that General Pershing was steadily improving although there was still danger of a heart collapse owing to severe strain of the recent illness.

Onyx Arch Grip Shoes

THE NEW SPRING MODELS IN....

Onyx Shoes
BY BLACHFORD

ONYX! The very name suggests the brilliance and elegance of Onyx Shoe styles for Spring! The dainty tie (sketched above) is typical of the luxurious footwear we are showing to harmonize with your new suit or afternoon ensemble. But, a word to the wise, come in early while size ranges are complete!

If You Are Having Trouble With Your Feet
We Can Help You

FAMILY SHOE STORE LTD.

The Home of Good Shoes

THE DAILY NEWS.

PRINCE RUPERT - BRITISH COLUMBIA

Published Every Afternoon, Except Sunday, by Prince Rupert Daily News, Limited, Third Avenue

H. F PULLEN - - - Managing-Editor

SUBSCRIPTION RATES

City delivery, by carrier, yearly period, paid in advance	$5.00
Paid in advance, per week	.12
Paid in advance, per month	.50
By mail to all parts of British Columbia, the British Empire and United States, yearly period, paid in advance	3.00
By mail to all other countries, per year	9.00

ADVERTISING RATES

Classified advertising, per word, per insertion	.02
Local readers, per line, per insertion	.25

News Department Telephone 86
Advertising and Circulation Telephone 98
Member of Audit Bureau of Circulations

DAILY EDITION Saturday, March 4, 1938.

PETTICOAT GOVERNMENT

Recent references to petticoat government in England, doubtless, have reference to the political influence of Viscount Nancy Astor, a former Virginian, wife of Viscount Astor, owner of "The Observer" and brother-in-law of Hon. John Jacob Astor, controller of the London Times. Lady Astor has the facility of gathering about her at her country home at Cliveden, in the valley of the Thames, a group of very influential politicians and it is charged that at these weekend house parties the policies of the Chamberlain group are decided upon.

The Astor influence is very strongly pro-German and anti-Russian and it is said that is the reason Germany had been allowed to keep her guns trained across the Straits of Gibraltar at Tarifa so that in time of war British ships could not get through the straits except with the aid of a smoke screen. It is also to be the reason Britain loaned Germany the money with which to rearm at a time when it was being found difficult to raise the money for aid of a smoke screen. It is said to be the reason Britain for the sending of Lord Halifax to Germany. Prominent members of the Astor group include Lord and Lady Astor, Major Astor, Lord Lothian, Lord Londonderry, Geoffrey Dawson, editor of The Times, Barrington Ward of the same newspaper, Sir Neville Henderson, British Ambassador to Berlin and Lord Halifax, foreign secretary. Also closely associated are Sir Samuel Hoare, home secretary, and Sir John Simon, chancellor of the exchequer.

When Lord Halifax returned from his visit to Germany the terms discussed were made public through a leakage at the Foreign Office, generally thought to be due to Sir Robert Vansittart, head of the permanent staff, who is not friendly to the Astor group. Anthony Eden also is not au fait with this group, hence his removal.

The curious suggestion made in connection with the policy of this group is that while every effort is being made to placate Germany, this is done largely because Germany is the nation most to be feared by Great Britain and as most likely of any European nation to drag the Empire into war once more. The policy is based on the line that it is better to have Germany for a friend than an enemy.

SOCIAL CREDIT'S DOOM

The Supreme Court of Canada yesterday pronounced the doom of Social Credit so far as the province of Alberta is concerned. The court being unanimous in declaring every important move of the government unconstitutional, it would seem that the Aberhart government will have to change its policy or resign. It is scarcely likely to resign.

RECEPTION OF RADIO

Matter Dealt With at Some Length By Chamber of Commerce Following Presentation of Report

Following the reading of a report from the radio committee, the Prince Rupert Chamber of Commerce last night discussed at length the question of local radio reception and how best to deal with it. Finally it was left for the radio committee to continue its efforts on behalf of improved conditions.

J. J. Little explained that it was too costly to try to bring progrems in for the local station by wire but he thought they might be able to make an arrangement with the Northwest Radio Telephone Company to convey programs by short wave to the city for rebroadcast by the local station. This he thought would be the solution of the difficulty. Tests were being made.

G. W. Nickerson suggested the solution was for the Canadian Broadcasting Company to have its own station at some point nearer to Prince Rupert than Vancouver possibly at Prince Rupert or at some interior point. It did not matter where as long as people got good reception. There ought to be plenty of revenue from licenses to pay for the cost of such a station.

C. G. Minns suggested that all licenses should be collected. He did not see why some should pay and some should not. He hoped the scheme Mr. Little suggested would prove a possibility.

It was suggested that all agree not to pay licenses until some relief was given but this did not seem to meet with general favor. It was pointed out that the license fee was set and the government had a legal right to collect it. It was felt there should be something in return for the license fee.

A number of members then took part in the discussion including D. C. McRae, chairman of the radio committee.

A letter was read from C. P. Edwards, chief of the air services to Olof Hanson M. P. in regard to local conditions. He said that it was not practical to send an inspector to Prince Rupert four times a year as requested as their staff had to cover practically the whole of the province and aimed to do that at least once a year. He said records showed that, while there were said to be from 1200 to 1500 radios in Prince Rupert only 534 licenses were issued during the year 1936-37.

Report of Official

The following report on local conditions was enclosed with Commander Edwards' letter:

"Low Signal Strength — Prince Rupert is beyond the range of reliable reception from all but the local broadcast station. The received signal from distant stations is usually of low intensity and, recently, during the present period of poor reception—apparently associated with sun spots—the signals in Prince Rupert have almost disappeared.

"Interference from Power Lines —The radio interference from the 66,000 volt power line in Prince Rupert is similar to that from other corresponding lines but, unfortunately, the effect on reception from this line is more pronounced on account of the lower strength of broadcast signals in Prince Rupert. When signal strength is low the automatic volume control of the receiver increases its sensitivity so that moderate interference sounds extremely loud.

"Our investigators have received valuable co-operation from the officials of the Northern B. C. Power Company, who have done all possible to reduce the interference. Recently, developments have been made in power line construction whereby the interference may be reduced, and the Power Corporation of Canada is considering applying same in Prince Rupert at considerable cost. This will probably be the first application of its kind in Canada.

Interference from Apparatus — Considerable interference is caused by the operation of various types of electrical equipment and, on account of the low signal strength in Prince Rupert, interference from this source is, also, more troublesome. We have recommended cures for all the preventable sources of interference which we have been able to locate, and the users of such equipment have applied suppressors in nearly all these cases. Regulations are now being drafted which will shortly be put into effect, whereby the use of interfering equipment will be prohibited by law."

"How would you like to try the Big Apple?"
"I'd rather have a Sweet Cap!"

SWEET CAPORAL CIGARETTES

"The purest form in which tobacco can be smoked."

SPORTS

WINNERS OF BRIDGE CUP

Musketeers Take Season's Championship Honors—Tip Top Play Now in Progress

Musketeers have won the second half of the Prince Rupert Bridge League season, as they did the first half to take the Johnson Cup, emblematic of city bridge championship. In the only league game last night, Prince Rupert Dairy won over Ramblers 10585 to 10,099. In a Tip Top Cup semi-final game, Musketeers won over Canadian Legion 11,093 to 10,585. Canadian National Recreation Association and Grotto are to play-off in this series.

The final league standing for the second half of the season is as follows:

	For	Against	Points
Musketeers	79935	71266	79935
Grotto	77370	79987	77370
Ramblers	77364	61158	77364
S. O. N.	74626	63989	74626
B. & K.	68748	69947	68748
C. N. R. A.	66198	76121	66198
Rupert Dairy	65379	72205	65377
Legion	59257	75906	59257

HOTEL ARRIVALS

Royal

Arne Corkum, Vancoucer.

Prince Rupert

Mrs. J. A. Brown, Miss Ada Brown and Miss Betty Webber, Port Essington.

Central

Mrs. Auriol, city; E. J. White and John Sandanger, Surf Inlet Mine.

It was reported at the meeting of the Prince Rupert Chamber of Commerce last night that Brigadier General Hornby, now in the interior, was expected to arrive in the city soon and that it was probable a dinner would be arranged at which he would be asked to speak on immigration. The Chamber went on record as supporting the Prince George scheme for settling British people on the land in this country.

CORBETT TOPS PRIZE RING'S HALL OF FAME

Gentleman Jim Named First By New York Writer in Survey of Greats in Boxing

1. James J. Corbett.
2. Robert Fitzsimmons.
3. John L. Sullivan.
4. Joe Gans.
5. Jack Dempsey.
6. Benny Leonard.
7. George L. (Tex) Rickard.
8. Gene Tunney.
9. Jack McAuliffe
10. Sam Langford.

By ALAN GOULD
Associated Press Sports Editor

NEW YORK, March 5: (CP)—Boxing's "Hall of Fame" echoes with arguments, most of which it is quite impossible to settle. The many factors involved, for which few yardsticks of measurement or comparison are available, make any fistic honor roll a matter of conjecture. We have consulted the oracles, shadow-boxed with the records.

Our top 10 is confined to the Marquess of Queensbury era. Obviously, to go back to the old bare knuckle days, to compare Tom Sayers, Richard Heenan, John Morrisey, the great Bendigo and Jem Mace with the stalwarts of the gloved-fist period, would merely invite further trouble. Our research, therefore, has concentrated upon fistic history of the last half century, with a bow of recognition only to two heroes who spanned the transitional period, John L. Sullivan and Jack McAuliffe.

Sullivan belongs close to the top, not because he was the last of the great bare-knuckle belligerents but because the Boston Strong Boy became an American legend. He linked the fugitive days of pugilism with the reform period. He became himself an advocate of piety and died a symbol of solid citizenship, far removed from but still best remembered for the days when he offered, from the stag, "to lick yan man in the house." McAuliffe, who only recently joined Sullivan in Fistiana's Valhalla, was the first of a great line of American lightweights. Their ranks alone challenge the heavyweight monopoly in "Hall of Fame" debate. McAuliffe retired undefeated in 1893 after nine years as undisputed lightweight champion. He met and conquered all challengers.

Only after weighing the evidence carefully do we conclude that Gentleman Jim Corbett rates the No. 1 spot in our honor roll in preference to Ruby Robert Fitzsimmons. Strictly on the competitive side, we favor Fitz. He was middleweight champion (at 158 pounds) six years before he knocked out Corbett in 1897. He won the light-heavyweight title six years afterward.

Fitzsimmons was active in the ring for nearly 30 years, was 47 years old when he finally quit, and in every respect was a physical marvel as well as one of the greatest punchers of all time.

Corbett's original claim to fame rests, of course, upon his knockout of Sullivan in 1892—an exploit for which many an old Sullivan idolater never forgave him—but the one-time San Francisco bank clerk wielded great influence along two lines of fistic development.

By showing what clean living could do, Corbett helped raise standards of competition as well as conduct in pugilistic circles. His career not only helped lift the game from disreputable atmosphere but his boxing skill stimulated its scientific side.

Two Other "Successes"

Two other studies in fistic success, Jack Dempsey and Gene Tunney, are included in our list. No matter how you think they would have fared in combat with the immortal Big Three or, for that matter, with Jim Jeffries or Jack Johnson, they must be conceded to be the last of the "great heavyweights." Jack and Gene drew the two biggest gates in prize-fight history. Dempsey's purses aggregated nearly $3,000,000 from 1919 to 1927. Tunney collected the biggest individual end, $990,000, for the famous "battle of the long count" and retired a millionaire in 1928.

Both fought their way to the top by the hard route, Dempsey as a fiery youth with dynamite in either fist, Tunney as a ring student who took Corbett for his model.

The man who had most to do with helping Tunney and Dempsey to make ring history as well as fantastic profits — Tex Rickard — certainly belongs in our fistic "Hall of Fame." The old Klondike gambler began his career as a promoter in 1906, at Goldfield, Nevada. He bid $101,000 for the Jeffries-Johnson heavyweight match, which he promoted at Reno in 1910. Coming East he took over the old Madison Square Garden, put boxing on its feet as a sporting business, and brought the "best people" back to the ringside.

Never a Champion

Two great lightweights, Joe Gans and Benny Leonard, rate high on our honor list. Champion from 1901 to 1907, when he yielded to Battling Nelson and to the ravages of illness, Gans was a model of fistic skill. Leonard, who retired undefeated in 1924, came closest among all succeeding lightweights to the Gans standard. Benny outboxed and outfought a formidable class of rivals.

The fighter who rounds out our top 10, Sam Langford, never held a title but few will dispute the Boston "Tar Baby's" claim to greatness. He is considered by many competent judges the hardest hitter of all heavyweights, with the possible exception of Fitzsimmons. His career covered 21 years but he was in his prime in the days when Jack Johnson was a fugitive champion and thereby a victim of the handicaps associated with the fistic fortunes or misfortunes of his race. Sam was born in Weymouth, N.S.

Of heavyweight champions since Tunney's retirement not one comes close to a place on the honor roll, save perhaps Jim Braddock, on the basis of courage alone. Max Schmeling dissipated the extravagant "Hall of Fame" buildup for Joe Louis. Honorable mention belongs to Tommy Ryan and Mickey Walker, welter and middleweight boxers; Packey McFarland, uncrowned master in pre-war days; Mike and Tommy Gibbons; Terry McGovern, bantam and featherweight in the early 1900's; George Dixon and Joe Walcott, negro champions, and Tony Canzoneri, best of the modern feather and lightweight before retirement.

NEW MEMBERS OF CHAMBER

The Prince Rupert Chamber of Commerce, at its dinner last night, passed a vote of regret at the resignation of M. P. McCaffery owing to ill health. The chairman explained that his place was being taken by a member of the firm, George C. Mitchell, who was elected. Other new members were R. G. Hopkins, manager of the Canadian Bank of Commerce; M. C. Brook, manager of the Standard Oil Co. of British Columbia, and L. H. Haworth, manager of the elevator.

Members of the Prince Rupert Chamber of Commerce were last night requested in a circular letter from Hon. Ian Mackenzie, minister of defense, to allow employees who wished to join the militia forces time off for training.

REX
BOWLING ALLEY
Basement of Exchange Block
PHONE 658

Old Country Soccer

Sixth Round English Cup

Tottenham Hotspurs 0, Sunderland 1.

Aston Villa 3, Manchester City 2.

Brentford 0, Preston North End 3.

York City 0, Huddersfield Town 0.

Third Round Scottish Cup

Morton 1, Ayr United 1.

East Fife 1, Aberdeen 1.

Partick Thistle 1, Raith Rovers 2.

Falkirk 4, Albion Rovers 0.

Motherwell 2, Hamilton Academicals 0.

Byes—Rangers and St. Bernard's.

Scottish League—First Division

Arbroath 2, Queens Park 2.

Dundee 0, St. Mirren 0.

Queen of South 0, Rangers 2.

Third Lanark 2, Clyde 3.

English League—First Division

Arsenal 4, Stoke City 0.

Blackpool 2, Portsmouth 0.

Bolton Wanderers 1, Charlton Athletic 0.

Derby County 0, Birmingham 0.

Everton 3, Grimsby Town 2.

Leichester City 2, Liverpool 2.

Wolverhampton Wanderers 1, Leeds United 1.

Mr. and Mrs. Peter Solem returned to the city on the Princess Louise yesterday afternoon from a trip to Vancouver and Seattle.

Back In Business

Re-entering the transfer business equipped with a heavy duty truck, stake body, hydraulic dump. Prompt and efficient service.

Any Patronage Appreciated

Also equipped to do any form of excavation work or building wrecking

Can supply any amount of real first class garden earth—no muskeg

WOOD and COAL

Casey Transfer

Phone GREEN 527

THE SEAL of QUALITY

GOLD SEAL
Fancy Red Sockeye

PINK SEAL
Finest Pink Salmon

Packed by the only salmon canning company with an all the year round payroll in Prince Rupert

Hyde Transfer

WOOD
COAL
TRANSFER

Phone 580
315 SECOND AVE.

CHURCH NOTICES

FIRST PRESBYTERIAN CHURCH

MINISTER
Rev. H.G. Funston B.A., Intrim Moderator
Mrs. E. J. Smith, Organist

The Moderator will preach at both morning and evening services
Morning Service, 11:00—SundaySchool, 12:15—Evening Service, 7:30
The Annual Congregational Meeting Monday at 8 p.m.

Phone 122 611 THIRD AVENUE

J. H. BULGER
Optometrist

THE MINING INDUSTRY OF BRITISH COLUMBIA

The gross value of mineral production for the year 1937 is estimated at $73,176,315.00 — An all-time record.

Practically all phases of the mining industry show estimated increases in both volume and value.

The mining industry of British Columbia is experiencing the best years of its history, and mining dividends have established a ten-year record.

Recent Publications:

- Annual Report of the Minister of Mines for the year 1936.
- Bulletin: "Notes on Placer-mining in British Columbia."
- Brochure: "Elementary Geology Applied to Prespecting." (Revised edition).
- "Possibilities for the Manufacture of Mineral Wool in B.C."
- Preliminary Review of the Mining Industry for the year 1937.
- Sketch map of the Province showing the various Mining Divisions.

For Copies of Any or All of the Above Publications, Apply to

Department of Mines
Victoria, B.C.

Fresh Local Raw And Pasteurized Milk
VALENTIN DAIRY
PHONE—657

The Central Hotel
ROOMS and CAFE
Phone 51
For Best Household Coal
MRS. C. E. BLACK

Two wives gossiped the other day
And I heard one to the other say,
"My old hub is a dear old soul,
He always buys me Evitt's coal."

For The Best Coal in Town
PHILPOTT EVITT & CO. LTD.
651 — PHONES — 652

If you lose anything, advertise for it.

LOCAL NEWS NOTES

Cash for Old Gold. Bulger's. tf

Alex Rix sailed last night on the Princess Louise for a business trip to Ocean Falls.

J. A. O'Neill of the Royal Bank of Canada staff sailed last night on the Princess Louise for a trip to Vancouver.

John Sandanger, for drunkenness, was fined $24, with option of seven days' imrisonment, in city police court this morning.

The Tuxis Boys of First United Church were in session Thursday night making arrangements for the forthcoming circus entertainment.

Gyro Club presents concert capitol Theatre, Sunday, 9:15 p.m. Capitolians Orchestra, choral singers, etc. Programs 35c at Ormes or Capitol Theatre. (54)

J. A. Reardon, auditor for the Department of Transport from Ottawa, sailed by the Princess Louise last night after spending the past week here on official duties.

E. O. Aves, deputy provincial assessor and collector, sailed last night on the Princess Louise for a trip to Ocean Falls on official business.

Interest groups of the Christian Youth Society were in session on Monday evening, the girls at the home of Miss Edith Wilkinson and the boys at the home of Harold Ivarson.

Mr. and Mrs. H. Olsen of Skagway, who have been on a trip to California, arrived in the city on the Princess Louise yesterday afternoon to pay a visit with Mrs. Olsen's parents, Mr. and Mrs. Frank Feero, before continuing their homeward trip to Alaska.

A letter received from Mrs. D DeBucy, secretary of the Graham Island East Coast Farmer's institute, forwarding a resolution from that body asking for an increase in the amount allowed for education of children from two dollars to ten dollars each per month in cases where no school facilities exist at present was referred to a committee of the Prince Rupert Chamber of Commerce at its meeting last night.

C.N.R.A. Dance Is Enjoyable

Fine Affair Staged Last Night In Oddfellows' Hall With 135 Present

The annual dance of the Canadian National Recreation Association was held last night in the Oddfellows' Hall, proving as usual a highly enjoyable affair for all in attendance, the number on this occasion being about 135 persons. The dancing was in progress from 10 p.m. until 2 a.m. with excellent music by Mrs. DeCarlo's Orchestra and Barney Phillipson in his best form as master of ceremonies. A locomotive bell was used by the master of ceremonies in connection with the making of his announcements. The Grand March was led by W. H. Tobey, divisional superintendent, and Mrs. Herbert Hodgson. Delightful refreshments were served at midnight.

The committee in charge consisted of A. R. Nichols, chairman, F. S. Walton, H. Wanamaker, G. E Phillipson, J. A. Frew and William Blitch.

C. N. R. Trains

For the East—
Mondays, Wednesdays and Fridays ..... 6 p.m.
From the East—
Tuesdays, Thursdays and Saturdays ..... 11 p.m.

SNAP Superfine POWDER
CLEANS AND POLISHES
Bathtubs, Washbasins, Windows, and Mirrors.
Cannot scratch.

Canadian Legion B.E.S.L. executive meeting Monday, 8 p.m. General meeting Wednesday. (54)

Mr. and Mrs. H. Greenwood of Green Island light sailed last night on the Princess Louise for a holiday visit in Portland.

Tonight's train, due from the East at 11 o'clock, was reported this morning to be running on time.

The fire department was called out at 7:15 last evening to a grass fire in the 200-block on Ninth Avenue West near Hays Creek. No damage was done.

FREE DANCE! At the Commodore Cabaret on Saturday night. Five cents chooses your favorite orchestra and provides music for 100 people. Everybody welcome. (54)

Honored Before Leaving City

Mr. and Mrs. James Farquhar Make Departure for Vancouver

There was a large crowd at the Princess Louise last night to bid adieu to Mr. and Mrs. James Farquhar who left for Vancouver aboard that vessel. Prior to their leaving the city their departure had been marked by a number of social events. The Reading Club had made a presentation to Mrs Farquhar who was relinquishing the position of secretary. Another presentation took the form of a ladies' travelling case. It is understood that Mr. and Mrs. Farquhar will visit for a short time with Mrs. Farquhar's mother, Mrs. T. J. Marsh, at Vancouver until they get settled in the south.

Frank Pierce Is Home With Bride

Married Recently in Alberta—Was Former Local Army Officer

Captain Frank Pierce arrived back in Prince Rupert on Thursday evening with his bride who was formerly Captain Agnes Coxson, an officer of the local corps some years ago.

The couple were recently married at the bride's home town, MacLeod, Alberta, where a large crowd met to wish them much happiness.

Captain and Mrs. Pierce will remain in Prince Rupert for a few months as Mrs. Pierce is recovering from an opperation and will need a lengthy rest before taking up Army activities along with her husband. Captain and Mrs. Pierce have been gladly welcomed back to Prince Rupert by their many friends and aquaintances. They are at present at the home of Mrs. H. L. Pierce.

Announcements

All advertisements in this column will be charged for a full month at 25c a word.

Recreational Centre Dance March 11, Oddfellows' Hall.

St. Patricks tea and social evening, Catholic Hall, March 17.

C. Y. S. Dance, Oddfellows March 18.

Anglican Tea, Mrs. S. C. Thomson, March 24.

Orange Spring Sale March 25.

March 25 and 26, CIRCUS, United Church.

Presbyterian Easter Sale, April 6.

Salvation Army Sale April 13.

Queen Mary Daffodil Tea April 18.

United Sale, May 5.

Phones 18 and 84 P.O. Box 575
FOR GOOD SERVICE
Try
MUSSALLEM'S
ECONOMY STORE
Groceries — Vegetables — Fruits
Confectionery — Tobaccos
317-19 THIRD AVENUE WEST
Opposite Canadian Legion

Library Shows Increased Use

Number of Borrowers is Up As Well As Circulation

The Prince Rupert Library Board held its regular monthly meeting last night at the library. Those present were Frank Dibb, chairman, T. B. Black, secretary, Mrs. Norah Arnold, R. E. Moore and Miss Olive van Cooten, librarian.

The circulation for the month of February showed an increase over that of January, the figures being: fiction, 1813; non-fiction, 384; juvenile, 748; pay, 440; total 3,385.

An increase in borrowers is also evident. Figures show that eighty members joined the library in the month of January and February.

The board was informed by the librarian that telephone directories covering principle cities throughout Canada are now available in the reading room.

For vagrancy, Priscilla Smith, a regular visitor before the cadi, was sentenced to seven days' imprisonment, without option of fine, by Magistrate McClymont in city police court this morning. Priscilla, who finds life too tame on the reserve, was found to be a loose and disorderly person with no visible means of support.

Warning!

Any person or persons except the undersigned claiming to have ownership or interest in any oyster bed or beds in Skiakle Bay, Stephens Island, with oysters and photographs to substantiate their claims, such person or persons did not get the oysters from Skiakle Bay and the pictures were taken during the absence of the undersigned without his consent.

Signed,
WILLIAM ANTHONY BROWN.

CLASSIFIED

FOR SALE

FOR SALE—5 room modern house Graham Avenue, price and terms easy. H. G. Helgerson Ltd. (56)

FOR SALE—6 roomed residence 608, 6th Avenue East, (1 block from Booth School). 3 good bedrooms with large clothes closets in each. Large garden. Adjoining double corner, all cleared can be had if desired. Price attractive terms to suit reliable purchaser. Can be seen by appointment, or any evening after 6 p.m. (58)

FOR RENT

CLEAN, well-furnished modern apartments. Phone Red 444. (55)

WANTED

WANTED—Reliable girl for housework. Must be good cook. Apply Box 656. tf.

LOST

LOST—Lady's wrist watch around Oddfellows' Hall. Initialled E. B. S. Finder please phone 25. tf.

PERSONAL

PRIVATE HOME KINDERGARTENS PAY. We start you. The Canadian Kindergarten Institute, Winnipeg. tf

MEN! To get vigor, vitality, try raw oyster invigorators and other stimulants in New OSTREX Tonic Tablets. Tone up worn, exhausted, weakened system. If not delighted with results, maker refunds price, $1.25. You risk nothing. Sold by all good drug stores. (tf)

WE HAVE HELPED HUNDREDS TO OBTAIN positions as Letter Carriers, Postal Clerks, Customs Examiners, Clerks, and Stenographers, etc., and can help you. Write us for proof and free information. M.C.C. Schools Ltd., Winnipeg. Oldest in Canada. tf.

TIMBER SALE X23267

Sealed tenders will be received by the District Forester, Prince Rupert, not later than noon on the 23rd day of March, 1938, for the purchase of Licence X23267 on Devestation Channel, C. R. 4, to cut 2,067,000 feet of Spruce, Cedar, Hemlock and Balsam

Two (2) years will be allowed for removal of timber.

Further particulars of the Chief Forester, Victoria, B.C., the District Forester, Prince Rupert, B. C., Ranger J. B. Scott, Prince Rupert, B. C.

2 STEPS in FIGHTING DISCOMFORT OF COLDS

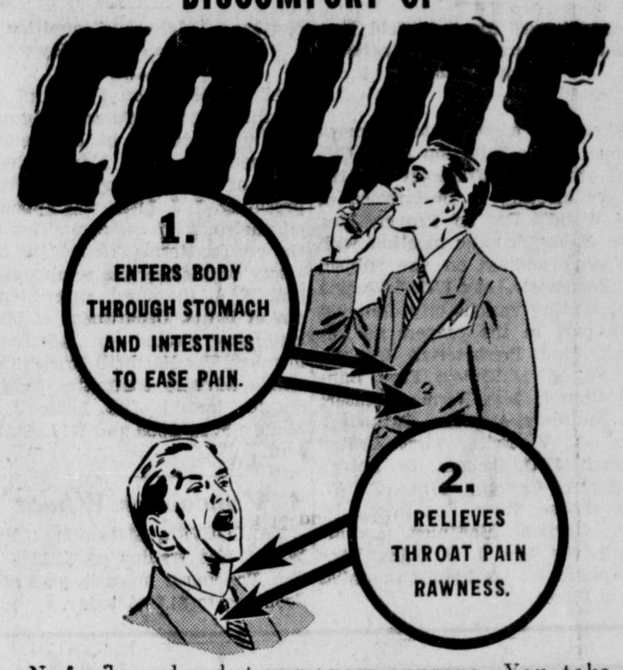

No family need neglect even minor head colds.

Here is what to do: Take two "Aspirin" tablets when you feel a cold coming on — with a full glass of water. Then repeat, if necessary, according to directions in each package. Relief comes very quickly.

The "Aspirin" method of relief is the way many doctors now approve. You take "Aspirin" for relief — then if you are not improved promptly, you call the family doctor.

● "Aspirin" tablets are made in Canada by the Bayer Company, Limited, of Windsor, Ontario.

DEMAND AND GET—
ASPIRIN TRADE-MARK REG.

For the Woman who Knows
Boudoir Rouge Lentheric
The French Rouge of Distinction—In Fancy Containers
75c

Remember Those Snapshots at Night With
Selo Hypersensitive Panchromatic Film
The fastest film on the market. Sizes to fit all cameras. Standard prices.

Ormes Ltd.
The Pioneer Druggists
The Rexall Store Phones: 81 & 82
Open Daily From 8 a.m. till 10 p.m.
Sundays and Holidays From 12 noon till 2 p.m. 7 p.m. till 9 p.m.

The New
Halo Permanent

Our hair styles must change to suit the 1938 spring bonnets.

Let us create for you a more charming and stylish coiffure.

Only genuine oil solutions used on all permanents.

Modern Beauty Shop
530 THIRD AVENUE Phone 947

MacKENZIE'S FURNITURE

JUST ARRIVED !—NEW FLOOR COVERINGS
THERMWOOL MATS— At ..... 80c and $1.00
THE FAMOUS NUMDAH RUGS— 4x6. Price $9.00
Phone 775 Visit Our Store 327 Third Avenue

Women's Prayer Observed Here

Well Attended Meeting Held Yesterday Afternoon in Salvation Army Citadel

There was a good attendance of women at the Salvation Army Citadel yesterday afternoon for the prayer meeting in observance of the World's Day of Prayer. Mrs. Ivan Halsey led the meeting with a fitting address on the subject of "Remember Lot's Wife." Women representing various city churches took part in the prayers as follows: First Presbyterian Church, Mrs. J. W. McKinley; First Baptist Church, Mrs. Norman Fraser; St. Andrew's Anglican Cathedral, Mrs. C. V. Evitt; First United Church, J. C. Jackson; St. Peter's Anglican Church, Mrs. J. W. Moorehouse. There was a solo by Mrs. Garfield McKinley, accompanied by Mrs. J. C. Gilker. Accompanist for the hymns was Miss Clara Pierce.

Little Is Appointed Engineers' Head

Northern Advisory Committee Is In Session On Friday

At a meeting on Friday of the Northern British Columbia branch of the Association of Professional Engineers, Dr. J. T. Mandy, chairman of the advisory committee presiding, J. J. Little was appointed chairman of the committee for the ensuing term. The retiring advisory committee was re-appointed and W. L. Stamford, superintendent of lights, Department of Marine, was elected an additional member. The Northern British Columbia advisory committee for the ensuing term is J. J. Little, J. T. Mandy, F. N. Good and W. L. Stamford.

Vancouver Wheat

VANCOUVER, March 5: (CP)—Wheat was trading at $1.32⅝ on the Vancouver market yesterday, dropping to $1.32¼ today.

Baggage

SUIT CASES

Embossed Fibre Suit Case—26 inches with straps **$2.75**

CLUB BAG

Club Bag—Split cowhide, brass lock and catches, check cloth lining with pocket. Size 18 inches **$5.00**

OXFORD BAG

Oxford Bag—With zipper, grain cowhide. Size 18 inches **$7.50**

TRUNK

Trunk—Plywood construction. Hard fibre covering. Spring lock. Fancy paper lining. With tray. Size 36 inches **$9.50**

TAXI WARDROBE

Taxi Wardrobe—Closed top. Fancy paper lining. Four garment hanger. Price **$22.50**

Phone GREEN 916

ELIO'S

Hours 9 a.m. to 5:30 p.m.

Third Avenue. Prince Rupert, B.C.

A New Telephone Number

456 Taxi

AL. FRENCH

With The Same Reliable Service

UNION STEAMSHIPS LTD.

Steamers Leave Prince Rupert for Vancouver:

T.S.S. CATALA EVERY TUESDAY, 1:30 p.m. Due Vancouver, Thurs. p.m.

T. S. S. CARDENA FRIDAY, 9:00 p.m. Due Vancouver, Sun. Midnight

If convenient please purchase tickets at office

Further Information Regarding Reservations and Tickets From

A. W. NEWMAN, Prince Rupert Agent, Third Ave. Phone 568

COAL

TO PLEASE EVERYBODY

Satisfaction Guaranteed

Famous Edson Alberta Coal

Bulkley Valley Coal

Vancouver Island Coal

Prince Rupert Feed

Company

PHONE: 53 and 558

NEW ROYAL HOTEL

J. Zarelli Proprietor

"A HOME AWAY FROM HOME"

Rates $1.00 up

50 Rooms Hot & Cold Water

Prince Rupert, B.C.

Phone 281 P.O. Box 198

Waterfront Whiffs

Halibut Fleet Getting Ready For Opening of Season—Trollers Also Stirring—Question of Liver Price Still at Issue

With the opening of the 1938 halibut season scheduled for April 1, less than a month hence, preparatory activities are now getting well under way at Prince Rupert. The exceptionally fine weather of the past week or so has been highly auspicious for the carrying out of outside work. Consequently, there is quite a stir now in getting boats and engines in readiness for the season's activities. While the principal activity just now is on the halibut fleet, there is also some work among the trolling vessels going on. As far as the halibutting is concerned, the question of halibut liver price is about the only thing that appears to be still at issue. There has been no answer from the pharmaceutical manufacturing concerns since the recent recommendation that no less than the 1937 price should be accepted.

Herring seining is still going on in full swing at Surf Inlet, Princess Royal Island, south of Prince Rupert, the fishing being for the Tucks Inlet and Port Edward reduction plants. There has been a heavy run with close to 3000 tons being taken within a week. With a moderation in weather, herring are now reported plentiful throughout the district. Elias Skog has erected his live herring pound at Butler's Cove and will be taking in fish as soon as they come close enough in shore. The herring are stored there as fresh bait supply for the halibut fleet during the season.

Mitchell & Currie, contractors, have construction of the gun shed on the local waterfront just west of the ocean dock well under way now.

The Alaska freighter Evelyn Berg, Capt. Allan Fulmer, arrived in port at 10:45 this morning from Ketchikan with fish for transshipment East over the Canadian National Railways.

CONCERT PROGRAM

Exceptional Versality in Interesting Choral and Vocal Presentation

A program of exceptional versality has been arranged for the Sunday evening concert to be presented tomorrow in the Capitol Theatre by Capitolians Orchestra and Choral Singers under the auspices of the Prince Rupert Gyro Club. Doors will open at 8:45 p.m. and the concert will start at 9:15 sharp. Admission will be by programs which can be obtained at the Capitol Theatre, Orme's Drug Store or from members of the Gyro Club. The program will be as follows:

God Save the King.

Orchestral, (a) "Serenade" (Drigo), (b) "How Lovely are Thy Dwellings" (Liddle).

Choral, (a) "Come, O Blessed Lord" (Tchaikovsky), (b) "Bless Thou the Lord, O My Soul" (Ippolitoff-Ivanoff).

Violin Duet and Chorus, Prison Scene, from "Il Trovatore" (Verdi), Miss N. Lawrance and Mr. A. C. Cameron.

Orchestral, Indian Love Lyrics (a) "The Temple Bells," (b) "Less Than the Dust" (Woodforde-Finden).

Choral, "The Goldfinches Wedding" (Humorous Russian Folk Song).

Piano Quartette, "Spanish Dances" (Moszkowski), Mrs. E. J. Smith, Mrs. W. L. Stamford, Mr. C. P. Balagno and Dr. W. A. Riddell.

Intermission.

Choral, (a) "Gypsy Chorus" (Balfe), (b) "Have You Forgotten?" (Lamare).

Orchestral, Selections from "The Firefly" (Friml).

Vocal Duet, "Come to the Fair" (Martin), Dr. and Mrs. R. G. Large.

Choral, (a) "Who is Sylvia?" (Schubert), (b) "Allah's Holiday" (Friml).

Orchestral and Choral, "Finlandia" (Sibelius).

Conductor—Dr. H. N. Brocklesby.

Accompanist—Mrs. E. J. Smith.

Tales Amuse Children At Story Hour

Familiar and nonsense tales entertained the older children at the Story Hour this morning. Mrs. G. P. Tinker developed interest in the serial story and delighted with the "Steadfast Tin Soldier." Mrs. Bernard Lundahl amused in directing an action story, "The King With the Terrible Temper," and pleasingly related "The Ugly Duckling." Margaret Armstrong drew much laughter with the humorous story, "Bertram and His Giraffe, Rudolph."

Next week the program for children between the ages of four and eight will be in charge of Mrs. D. V. Smith, Mrs. P. H. Linzey and Kitty Cameron.

Home Building Plans In Hands Of Committee

At the meeting of the Prince Rupert Chamber of Commerce last night the special committee on home improvement was asked to continue to function in connection with the proposed home building campaign relating to which City Commissioner Alder is now in the south. The committee will make an effort to secure local facilities for government loans to home builders.

PRECAUTION NOT PERSECUTION

A business man passed the following remark in a city club:

"Yes, my son is growing up at last. He now recognizes the fact that washing behind his ears is a sanitary precaution and not a parental persecution."

PRINCE RUPERT DRY DOCK AND SHIPYARD

Shipbuilders and Engineers.

Iron and Brass Casting.

Electric and Acetylene Welding.

Specialists on Sawmill and Mining Machinery.

All Types of Gas Engines Repaired and Overhauled.

Old Kentucky CIGARETTES

Nobody Knocks The

KNOX

The Food Is Good

The Rooms Are Clean

The House Is Warm

The Service Friendly

The Rates Are Reasonable

KNOX HOTEL

R. Brasell N. M. Brasell

VISITED AT GREENVILLE

Kincolith Church Army Members, 43 Strong, Travelled up Naas River Over Ice—Full Program

Kincolith Church Army members, forty-three strong, travelled by gasboat and over the ice of the Naas River last week-end to pay a fraternal visit to Greenville village. Departure from Kincolith was made Thursday morning and the destination reached late that afternoon. The return trip down the river was made on Monday. The Greenville people were lavish in their hospitality and numerous special events featured the visit.

In seven gasboats, the Kincolith people travelled as far as Fishery Bay where they took to the ice which was safe and in good condition.

On arrival at Greenville the visitors were met by the concert band of that village as well as the village council, the secretary of which extended a welcome. John Nelson, honorary mayor, gave an address and Captain Sam Lincoln read from the Gospel and gave a prayer. Following this was a thanksgiving service at St. Andrew's Church with 120 persons in attendance. Later in the Community Hall the Women's Auxiliary served refreshments.

Many Gatherings

On Friday evening there was a dinner by St. Andrew's Church choir. Rev. W. S. Cooper said Grace and there were addresses by Sam Grey, president of the choir; Charles Leeson, superintendent; Johnson Russ, president of the Greenville Athletic Club; Charles Davis, chairman of the church elders; Jeffery Benson, on behalf of the Kincolith choir; Jonah Haldane, on behalf of the Kincolith choir, and Sam Lincoln. The church orchestra played two marches. D. W. Leeson, secretary of the choir, was announcer.

After the dinner there was a service in St. Andrew's Church, Capt. Matthew Gurney conducting the meeting which was attended by 133 persons. Francis Watts read the lesson and Capt. Sam Lincoln read from the Gospel. The march "Holy Name" was played by the Church Army Band and Capt. Matthew Stewart and Mrs. Elizabeth Morrison led in the singing of hymns.

Saturday's proceedings commenced with a service in the morning and in the evening there was another party in the Community Hall. Speeches were given by H. H. McKay, Peter Calder, Cornelius Nelson, Charles Alexander sr., Samuel McKay, Cecil Burton, Jeffery Benson, Sam Lincoln and Matthew Gurney. The Band accompanied the processional chorus at opening and also rendered a march. Rev. W. S. Cooper said the Grace.

Matthew Stewart conducted the Saturday evening service. Herbert Doolan jr. read the lesson and George Stewart, the gospel. J. J. Haldane and Mrs. Francis Watts led the singing of hymns and Mrs. Charles Burton rendered a solo. The Band played "Onward Christian Soldiers.'

Sunday morning Holy Communion was celebrated in St. Andrew's Church by Rev. W. S. Cooper. Later a Church Army service was conducted by Charles Morrison with Ralph Clayton reading the lesson and S. P. Burton, the Gospel. Mrs. Charles Burton sang a solo and Sam Stewart and Mrs. Cecil Burton led the hymns. The Band played a march.

Farewell Meeting

The evening service was conducted by Rev. W. S. Cooper and was followed by a farewell meeting by the Kincolith Church Army. Various organizations, young and old, represented by groups, took part in the musical program. Captain Sam Grey led the Sisters' and Helpers' League in their song. The Church Army Band also took part. The individuals participating in the musical program were George Leeson, Albert Moore, William Martin, Joshua McKay, Charles McKay, Mercy Moody, Mr. Moody, Charles Davis, Mrs. Jonah Greg, S. P. Burton, Mrs. Cecil Barton, George Stewart, Cornelius Nelson, William Stevens, R. Clayton, P. Burton, C. Morrison and Cecil Burton. There were speeches by John Nelson, Peter Calder and Cornelius Nelson and the proceedings closed with the singing of "God Be With You Till We Meet Again."

Arriving home on Monday, the Kincolith travelers were met by the Women's Auxiliary and were the gusts of Herbert Doolan sr. at Jubilee Hall in the evening.

If you wish to swap something—Try a classified.

THE SCREEN'S BIGGEST!

Thousands in its giant cast! Two years to complete! 2½ hours of overwhelming spectacle!

Famed Rudolf Friml Score

'Sympathy' 'Giannina Mia' 'Love Is Like A Firefly' ... and others

M-G-M's ROAD-SHOW SENSATION! NOW AT POPULAR PRICES!

STARTING MONDAY

3 DAYS CAPITOL

LAST TIMES TONIGHT

Paul Muni, Luise Rainer in "The Good Earth" (At 7:00 & 9:38) Last Complete Show at 9:18

Dictionaries

For Every Home and Individual

WEBSTER'S COLLEGIATE— The highest authority	$5.00
BLACKIES' CONCISE— Annandale edition	$3.00
MODERN UNIVERSITY— With Atlas	$2.00
WINSTON SIMPLIFIED— Canadian edition	$2.00
NATIONAL DICTIONARY and ENCYCLOPEDIA	$1.50
BLACKIE'S STANDARD and CONCISE	$1.00 and $1.50
CASSELL'S CONCISE	35c
NELSON'S— Pocket School dictionary	25c
The SUPREME Letter Writer	$1.25
CASSELS MODERN ENCYCLOPEDIA—In one volume	$2.00
NEW GRAPHIC ATLAS—(Collins)	$2.00

COOK BOOKS

THE CANADIAN COOK BOOK	$2.00
THE ENGLISH COOKERY BOOK	$2.00
MODERN PRACTICAL COOKERY	$2.00
MRS. BEETON'S HOUSEHOLD COOKERY	$1.50
THE HOME MANAGEMENT COOK BOOK	35c

USEFUL BOOKS FOR EVERY PURPOSE AT

McRae Bros. Ltd

HALIBUT

The source of Sunshine Vitamins A and D

Boiled Halibut with egg sauce is digestible, palatable, satisfying.

CANADIAN FISH & COLD STORAGE CO. LTD.

Prince Rupert, B.C.

IN THE SUPREME COURT OF BRITISH COLUMBIA

In The Matter of Chen Quen, Otherwise Known as Chon Quen, Otherwise Known as Chun Quen, Deceased.

And

In the Matter of the "Administration Act"

TAKE NOTICE that I was, by the Order of His Honor Judge Fisher, Local Judge of the Supreme Court of British Columbia, appointed Administrator with the Will annexed of the Estate of the late Chen Quen, otherwise known as Chun Quen, Deceased, of Prince Rupert, B. C., on the 24th day of February 1938, and that all persons indebted to the said Estate are required to pay the amount of their indebtedness to me forthwith, and that all persons having claims against the said Estate are requred to file them with me before the 31st. day of March, 1938.

DATED at Prince Rupert, B. C. this 26th, day of February, 1938.

NORMAN A. WATT,
Official Administrator,
Prince Rupert, B. C.

"GOVERNMENT LIQUOR ACT"
(Section 28)

Notice of Application for Consent to Transfer of Beer Licence

NOTICE is hereby given that on the 25th day of March next, the undersigned intends to apply to the Liquor Control Board for consent to transfer of beer licence No. 4374, issued in respect of premises being part of a building known as Spruce Creek Hotel, situate on Spruce Creek, eight miles from Atlin Townsite, upon lands described as Placer Claim "Sally" at Spruce Creek, British Columbia, Prince Rupert Land Registration District, in the Province of British Columbia, from Milford George Don Caswell to Spruce Creek Hotel Limited, of Spruce Creek, British Columbia, the Transferee.

Dated this 18th day of February, 1938.

SPRUCE CREEK HOTEL LIMITED
Applicant and Transferee.

Be wise. Read the want ads.