PROVINCIAL LIBRARY VICTORIA, B.C.

Today's Weather

Prince Rupert—Part cloudy, northerly wind, two miles per hour; barometer 29.85 (falling); temperature, 38; sea smooth.

The Daily News

NORTHERN AND CENTRAL BRITISH COLUMBIA'S NEWSPAPER

Tomorrow's Tides

High	6:10 a.m.	16.3 ft.
	19:54 p.m.	16.0 ft.
Low	0:11 a.m.	10.2 ft.
	12:54 p.m.	7.3 ft.

Vol. XXVII., No. | PRINCE RUPERT, B.C., THURSDAY, APRIL 21, 1938. | PRICE: 5 CENTS

PROVINCIAL LIBRARY 31 Mar 38 165 PARLIAMENT BLDGS.

REBELS BREAK INTO MADRID

Sunshine And Fitting Ceremonies As Corner Stone Goes Into Place

Large Turn-Out of Citizens Gather on Third Avenue—Speeches Suitable to Occasion Are Made By Member For District And Others

A large proportion of the population of Prince Rupert turned out yesterday afternoon to be present at the laying of the corner stone of the new federal building being erected by Bennett and White Construction Co. on Third Avenue. The sun shone brightly and there was a general air of cheerfulness and hopefulness for the future prevailing. The scene was brightened by the presence of a guard of honor for the member for the district who represented the minister of public works for the occasion, a subaltern's guard of twenty men under Lieut. T. D. Johnson looking very smart in their uniforms and giving an excellent impression of the careful training they had received. The commanding officer, Col. S. D. Johnson M.C., V.D., was also present.

The proceedings were in charge of F. A. MacCallum, president of the Prince Rupert Chamber of Commerce, who spoke of the honor he felt at being able to preside on such an important occasion. He drew an analogy between the laying of the cornerstone and the laying of the cornerstone of life. He welcomed Mr. and Mrs. Hanson who had come from Ottawa for the occasion and also the visitors from Vancouver who included J. G. Bennett the contractor for the building; S. T. Moodie, general superintendent of the Canadian National Railways for British Columbia; George McNicholl general passenger agent from Vancouver and others. They could go home and tell the people that, in spite of the low price of halibut, Prince Rupert was still on the map. He hoped that this new building would serve Prince Rupert for many years to come.

City Commissioner W. J. Alder made a comparison of the new building with the first Post Office on Centre Street. He complimented Mr. Hanson on the success of his efforts to secure this building and said that one by one dreams were coming true. He expressed appreciation that the federal government was providing a building suitable to the needs of the people.

Bishops Are Heard

Right Rev. G. A. Rix, Bishop of Caledonia, concurred in the congratulations to the government on its wonderful postal service by means of which a letter could be carried from one end of the country to the other for so small a sum. Even at the Arctic coast there was postal service. No place was served better in this respect than Canada. The service to Prince Rupert had, he considered, been outstanding from the first. Efficient service had been rendered from the beginning. He prophesied that the new building would be a great convenience to the public. He spoke appreciatively of the efforts of Mr. Hanson in securing the building. Mr. Hanson had been in the district for thirty-one years and had earned the respect of all. He considered him a worthy representative and the building was one of the fruits of his labors.

Right Rev. E. M. Bunoz O. M. I., Bishop of Northern British Columbia and Yukon, as an old timer of Prince Rupert, said he was glad to be present to witness the laying of the foundation stone of so imposing a building. Its erection was something which had long been desired and expected. He added his thanks to the representative who had been finally instrumental in securing the building. Prince

(Continued on Page 4)

SPY DRIVE IN FRANCE

Campaign Started to Rid Country Of Alien Operators — One Thousand May Be Deported

FRANCE, April 21. — The ministry of the interior is instituting a nation-wide drive to clean all spies out of France. Already some two hundred arrests are reported to have been made and it is said that one thousand aliens may be deported before the anti-espionage campaign is ended.

United States Is Checking Up Upon Japanese

WASHINGTON, D.C., April 21.— It was announced yesterday that the United States Department of State is keeping a close check upon Japanese activities in China with a view to ascertaining violations of the "Open Door" policy.

His Whereabouts Is Undisclosed

Andrew Carnegie Whitfield Not Seen Since Quarrel With His Wife a Week Ago

NEW YORK, April 21. — Andrew Carnegie Whitfield, grandson of the famous Andrew Carnegie, is still unreported after having dropped out of sight last Friday. Following a quarrel with his wife, Whitfield took off from Roosevelt Field in a small airplane and his whereabouts since have been a mystery.

Jugo-Slavia And Bulgaria In Pact

New Frontier Treaty Signed at Belgrade Yesterday Between Two Balkan Nations

BELGRADE, April 21.— A new frontier treaty between Jugo-Slavia and Bulgaria was signed with due formalities here yesterday. It is based on an agreement regarding respect of frontiers which was reached in 1936.

Halibut Sales

Canadian

Mother II, 11,500, Pacific, .64c and 4c.

Oldfield, 4,000, Cold Storage, 6.6c and 4c.

RED HELP TO CHINA

Huge Motorcade of Trucks Laden With Guns and Planes is Moving Out of Inner Mongolia

Japs Advance

Chinese Are, Apparently, Preparing To Fall Back Further Into Interior

SHANGHAI, April 21. — A huge motorcade of 1000 trucks carrying tons of Soviet guns and planes is reported to be headed from Inner Mongolia to Lanchau in Kansu Province west of Hankow to reinforce the Chinese resistance against the Japanese invasion.

A new city of refuge in Yunan Province is being planned, according to reports, this to be the future base of Chinese action.

Meantime fierce fighting continues in the vicinity of Tiarchwang as the Japanese continue to organize their counter-offensive. Victories were claimed by both sides last night.

After twenty-four hours of street fighting, Japan's reinforced Shantung Army completely occupied Lini today. The Chinese high command announced withdrawal of their forces from the battered walled town and are taking up new defence positions two miles south.

Confers With Emporor

At Toyko Emperor Hirohito received Premier Prince Konoye in audience as the army moved to increase striking power on the Shantung battlefront, scene of recent Japanese reverses. What passed between the sovereign and the Premier was cloaked by an official announcement that Konoye had merly reported on the "status of matters under his jurisdiction."

Edward Reilly At Law Again

Attorney Who Defended Bruno Richard Hauptmann Wins Case

NEW YORK, April 21.—Edward J. Reilly, who achieved considerable prominence as one of the counsel for Bruno Richard Hauptmann, kidnap-murderer of Charles Ausustus Lindbergh jr., yesterday won his first court case since having left an institution following a breakdown a few years ago. He was successful in defending an apartment house owner against a suit brought by a tenant for $10,000 damages as a result of a fall.

Weather Forecast

General Synopsis—The weather is fair in this province, turning colder in the northern districts.

Prince Rupert and Queen Charlotte Islands— Northeast winds, fair, probably increasing to strong tonight and then turning colder with sleet or snow flurries.

Chicago May Get Big Title Fight

Is All A Question of Which City Puts Up Best Price, Says Manager Joe Jacobs

CHICAGO, April 21.— Manager Joe Jacobs of Max Schmeling said yesterday that Chicago had just as good a chance as New York to get the Lewis-Schmeling title fight this summer. It is all a question of where the best price can be obtained, says Jacobs.

BULLETINS

DEFENSE OF NORTH VANCOUVER— Hon. Ian Mackenzie, minister of national defense, yesterday described the Canadian defense program as protection of the strategic trade routes, the country's coastline and ports and national neutrality. As a neutral, it would be Canadian responsibility to prevent enemy bases being established in the Queen Charlotte region. It was contemplated to have a coastline naval patrol but for the more northerly regions facilities were being established for both naval and air forces in the Queen Charlottes and at Prince Rupert.

QUAKE TOLL 800

ANKARA—The Anatolia earthquake toll of dead and missing soared to eight hundred after a night of continued shocks which fifty thousand homeless persons spent in mad terror. Eighteen villages are utterly destroyed and twenty-two others are badly damaged.

TODAY'S STOCKS

(Courtesy S. D. Johnston Co.)

Vancouver

B. C. Nickel, .17.
Big Missouri, .42.
Bralorne, 8.50.
Cariboo Quartz, 2.07.
Dentonia, .08½.
Golconda, .04.
Minto, .02.
Fairview, .03½.
Noble Five, .02½.
Pend Oreille, 1.66.
Pioneer, 3.10.
Porter Idaho, .02¼.
Premier, 2.04.
Reeves McDonald, .30.
Reno, .53.
Relief Arlington, 18.
Reward, .04.
Salmon Gold, .05½.
Hedley Amal., .04½.
Premier Border, .01¼.
Silbak Premier, 1.65.
Congress, .00¾.
Home Gold, .01¼.
Grandview, .06½.
Indian, .02.
Quatsino Copper, .03.
Haida, .07¾.

Oils

A. P. Con., .22..
Calmont, .43.
C. &E., 2.35.
Freehold, .05.
McDougal Segur, .21.
Mercury, .13.
Okalta, 1.73.
Pacalta, .10.
Home Oil, 1.30.

Toronto

Beattie, 1.10.
Central Patricia, 2.60.
Gods Lake, .42.
Little Long Lac, 4.15.
McKenzie Red Lake, .95.
Pickle Crow, 4.75.
Red Lake Gold Shore, .19.
San Antonio, 1.22.
Sherrit Gordon, 1.12.
Smelters Gold, .01½.
McLeod Cockshutt, 3.30.
Oklend, .15.
Mosher, .30.
Madsen, .30.
Stadacona, .65.
Francoeur, .35.
Moneta,, 2.17.
Bouscadillac, .08.
Thompson Cadillac, .27½.
Bankfield, .84.
East Malartic, 1.57.
Preston East Dome, .89.
Hutchison Lake, .06¾.
Dawson White, .03½.
Aldermac, .52.
Kerr Addison, 1.80.
Uchi Gold, 1.53.
Int. Nickel, 46.75.
Noranda, 57.50.
Con. Smelters, 56,000.
Athona, .09½.
Hardrock, 1.97.
Barber Larder, .38.
Rand Malartic, .40.

SPANISH INSURGENTS ARE AGAIN STRIKING AT CITY; DEFENDERS FALL BACK

Government Lines Driven Back On Outskirts of City and Suburbs Entered—Passes on French Border Bombed

HENDAYE, France, April 21: (CP)—Spanish insurgents, striking with sudden force against the weakened defenses of Madrid, drove back the government lines in the western outskirts of the long besieged former capital city. Insurgent reports reaching the border indicated that the dormant central front was once again active with General Franco's rebel troops fighting their way forward in Madrid's suburban west park.

Insurgent bombing pursuit planes attacked Puiggerda, one of three Franco-Spanish border passes still controlled by the government, killing an undetermined number and causing heavy damage.

ETHIOPIA TROUBLOUS

This Is One Reason, 'Tis Said, Why Italy Is Courting Favor Of Britain and France

ROME, April 21:—It is said in well-informed quarters here that one of the principal reasons why Italy has been anxious to quickly conclude friendship pacts with Great Britain and France is on account of the situation in Ethiopia where native armies are continuing a steady campaign against the Italian occupation. It is reported that no less than five separate native armies are seriously harassing the Italian forces there and the road from Addis Ababa to the sea has been cut off. If the country is to be completely subdued, Italy must receive financial assistance from outside.

Member Of United States Cabinet To Retire Soon

WASHINGTON, D.C., April 21.— It is stated in reliable quarters here that Secretary of Commerce Daniel C. Roper will retire from the cabinet of President Franklin D. Roosevelt to assume a diplomatic post.

Cabinet Shuffle In Great Britain

London Still Hears of Changes Planned By Prime Minister Neville Chamberlain

LONDON, April 21.— There are fresh rumors of an early reorganization of the cabinet of Prime Minister Neville Chamberlain. It is suggested that changes will centre on the co-ordination of the defense departments of which Sir Thomas Inskip is now in charge.

Gangsters Using Request Programs

Radio Stations Being Exploited, it is Alleged—Investigation to be Made

WASHINGTON, D.C., April 21.— The Federal Communications Commission is to investigate reports that use is being made of late request programs from radio stations in large American cities by gangster groups to communicate code messages between each other.

Deputy Official Administrator Is Named For Rupert

VICTORIA, April 21: (CP)—Arthur J. Lancaster, provincial collector at Prince Rupert, has been appointed deputy official administrator by order-in-council. Norman A. Watt continues as official administrator.

Express Official Has Passed Away

William Harold Nattress of Winnipeg Dies at Rochester, Minnesota

WINNIPEG, April 21.— William Harold Nattress, 54, traffic supervisor for Canadian National Express at Winnipeg, who died in Rochester, Minn. Tuesday, was well known throughout the west. After entering the service of the express company in 1909, he was employed successively at Vancouver, Edmonton and, finally, in 1921, came to Winnipeg where he was appointed supervisor in 1929.

Mr. Nattress had been in Rochester a week prior to his death, suffering from heart disease and the effects of a severe stroke more than a year ago.

Burial will take place at Brampton, Ont., Friday, as all relatives reside in Eastern Canada.

He was born in Humber, Ontario, and had never married.

SING WHILE THEY FIGHT

Chinese Will Win War, Declares Educationist

REGINA, April 21: (CP)— Dr. Heng Chi Tao, noted Chinese educationist, said in an address here China would win the present war with Japan, bacause "the Chinese sing as they fight."

"In China we are delivering education like you deliver milk in this country, right to the home," he continued.

"We have to consider two things in our education: It must be cheap because China is largely agricultural and it must be rapid to unify China fast enough to repel the invader."

Consequently a system of relay teachers has been instituted. Every student becomes a teacher. Even the little children bring heir books home from school to share with their parents.

Dr. Heng Chi Tao rediculed the claim Japan would build a paradise in China, once she had conquered it, saying "the standard of living in Manchuria had definitely become lower since its conquest by Japan."

The fire department was called out at 2:30 yesterday afternoon to a grass fire at the corner of Third Avenue and Seventh Street. No damage was done.

FASCISTS PUT DOWN

Iron Guards Being Demobilized In Roumania And There Will Be No March on Bucharest

BUCHAREST, Roumania, April 21:—Fascist activities in Roumania have been definitely checked and there will be no march on Bucharest, it is definitely declared by government authorities. As a result of raids in Bucharest and other Roumanian cities, it is declared that some two thousand members of the pro-fascist Iron Guard have been arrested. The fascist forces, alleged to have plotted against the government and King Carol, are being completely demobilized.

Plenty Of Water At Ocean Falls

Dully and Rainy Weather Brings Plenty of Moisture to Paper Town

OCEAN FALLS, April 21:—With Dull and rainy weather of the past couple of weeks, the level of the lake at Ocean Falls has been gradually rising and there is ample water. There has been over one inch of rain on some days recently with the weekly average three inches. Weather is becoming milder with 54 the maximum thermometer reading for the week and 38 the mimimum.

Lower Prices For Radio Sets Likely

Dominion Tariff Board Starts Investigation Into Price Level in Dominion

OTTAWA, April 21.—There is a possibility that lower prices for radio receiver sets in Canada may be the outcome of an investigation which has been instituted by the Dominion tariff board. It has been suggested that it is only because of the tariff that prices of radio sets in Canada are maintained at a level of from ten to twenty per cent higher in Canada than in the United States.

Vancouver Wheat

VANCOUVER, April 21: (CP) — Wheat was trading at $1.34⅝ on the Vancouver market yesterday, dropping sharply to $1.28⅜ today.

Men!

If You Need

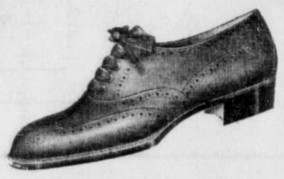

Oxfords

SEE US

Our range of Men's Oxfords is exceptionall large. Latest styles and sized to fit every foot. Priced From—

$11.00 to $2.95

If You Have Foot Troubles, See Us

FAMILY SHOE STORE LTD.

The Home of Good Shoes

THE DAILY NEWS.
PRINCE RUPERT - BRITISH COLUMBIA

Published Every Afternoon, Except Sunday, by Prince Rupert Daily News, Limited, Third Avenue

H. F. PULLEN - - - Managing-Editor

SUBSCRIPTION RATES

City delivery, by carrier, yearly period, paid in advance	$5.00
Paid in advance, per week	.12
Paid in advance, per month	.50
By mail to all parts of British Columbia, the British Empire and United States, yearly period, paid in advance	3.00
By mail to all other countries, per year	9.00

ADVERTISING RATES

Classified advertising, per word, per insertion	.02
Local readers, per line, per insertion	.25

News Department Telephone ... 86
Advertising and Circulation Telephone ... 98
Member of Audit Bureau of Circulations

DAILY EDITION Thursday, April 21, 1938

CONSERVATIVE LEADERSHIP

While there is yet two months or more to consider the question of Conservative leadership, the matter is being very generally canvassed among Conservatives and academically by Liberals and others. It is conceded that the case of Maurice Duplessis is a difficult one. The country does not like his "padlock law" and neither does it appreciate his close connection with the Fascist movement in Quebec province but the support of his Union Naionale group that stands a good chance of controlling the election so far as Quebec is concerned might turn the scale in Conservative favor if the election should happen to be a close one. Duplessis is a Conservative but whether he would be a strength or a weakness to the federal party has to be determined. It is understood that, if he comes in, he will come in prominently. We have not seen his name generally mentioned as a possible leader but that does not mean anything.

STEVENS RETURNING

It is understood in the east that Hon. H. H. Stevens will be returning to the Conservative fold and that, if Hon. W. D. Herridge gets the leadership, he will be a minister in the Herridge cabinet. The old time Conservatives will be opposed to this combination as both men are anathema to certain interests that have always supported Conservatism.

All sorts of things may happen between now and July to affect the choice of leader and, as we have suggested before, a dark horse is always possible.

TAXING AGAINST WAR

There is a proposal made in United States congressional circles that, should the country be forced into war, not one cent of profit would any individual make as a result. The country would take all war profits, if there were any. This it is thought would dull the war appetite of the big corporations and of the people who control them.

UNION STEAMSHIPS LTD.

Steamers Leave Prince Rupert for Vancouver:

T.S.S. CATALA EVERY TUESDAY, 1:30 p.m. Due Vancouver, Thurs. a.m.

T. S. S. CARDENA FRIDAY, 9:00 p.m. Due Vancouver, Sun. Midnight

If convenient please purchase tickets at office

Further Information Regarding Reservations and Tickets From

A. W. NEWMAN, Prince Rupert Agent, Third Ave. Phone 568

Trail Smoke Eaters Win Allan Cup

BASKETBALL ONE-SIDED

Smithers Boys Easily Beaten By Prince Rupert But Girls Uphold Honors For Interior Town

Resuming the inter-High School basketball series which commenced over the Easter holiday week-end at Smithers, local boys completely overwhelmed the Smithers representatives by a score of 44 to 19 last night but the Smithers girls upheld the honors for their town by inflicting an equally severe drubbing on the coast girls by a count of 29 to 13. A special game between Grotto and Navy All-Star Intermediates rounded out the evening's bill, the former winning 30 to 21. The games were played in the Armory and drew out a good-sized crowd of fans who evinced keen interest in the play. The concluding set of games will be played tonight.

The Prince Rupert boys had complete mastery of the Smithers squad throughout and at no time was the issue in doubt. Half time score was 25 to 11 for Prince Rupert. Winslow was high scorer for Prince Rupert with thirteen while Cunliffe led the Smithereens with eight.

The Smithers girls scored about two to one for Prince Rupert throughout and at half time the count was 12 to 6. Morris showed the girls how to garner baskets, being responsible for fifteen of her side's points.

The Grotto-Navy affair proved an interesting curtain-raiser. The Grotto had the best of the going and was ahead 20 to 12 at the breather.

Johnny Comadina and Walter Johnson were referees.

Individual scoring was as follows:

High School Boys

Prince Rupert— Brown, 9; Winslow, 13; Christian; Lundquist, 6; Storrie, 4; Holkestad, 10; Montesano, 2; total, 44.

Smithers — Cunliffe, 8; Windt; Beaton, 4; Hetherington, 1; Raymond, 2; O'Neill, 2; Emerson; McIntyre, 2; total, 19.

High School Girls

Prince Rupert — Robertson, 4; Clapp; Menzies, 3; MacDonald, 4; Bremner; Davey, 2; Suden; Obuchina, MacLean, Nickerson; total, 13.

Smithers—Giraud, 5; Morris, 15; Erickson, 9; Peterson; McEwen; Syrnk; Harding, Rife; total 29.

Intermediate Men

Grotto—Houston, 3; Campbell, 3; A. Murray, 2; MacPhee, 4; Currie, 3; Morgan; Letourneau, 5; Dominato, 6; Beynon, 4; total, 30.

Navy All Stars— Davis, 2; Eastman, 4; McMeekin, 3; Armstrong, 6; Nakamoto, 4; Hale, 2; total, 21.

WANT PLAY IN RUPERT

Ocean Falls Already Talking About Meeting Locals in Soccer Competition

Ocean Falls football enthusiasts have expressed unanimous desire for another encounter with Prince Rupert this year and it is likely that efforts will be instituted at an early date for such competition.

There will be a three team football league at Ocean Falls this year. The first practice game between Rangers and Shamrocks will be played on the coming Sunday and it is planned to open the league season on May 25.

The Ocean Falls Football Club has elected officers for the ensuing year as follows:

President, J. Maughan.
Vice-President, V. B. Ollett.
Secretary-Treasurer, C. Wright
Advisory Board — J. Taylor, J Elder, B. Killen, T. Faichen, R. Tinkler, J. McKay and A. Stenstrom.

Old Kentucky CIGARETTES

British Columbians Finally Succeed In Climb To Puck Title

Downed Cornwall Flyers Three to One Last Night to Take Canadian Championship After Having Tried For Ten Years

CALGARY, April 21: (CP)—Trail Smoke Eaters, considered the greatest amateur hockey team ever produced in the west, climaxed a ten-year battle for the Allan Cup, emblematic of Canadian amateur hockey championship, last night when they downed the Cornwall Flyers here by a score of three to one to take the title final. The count was three games to one, Trail having won the first two games and allowing the third to Cornwall.

The Smoke Eaters started on the Allan Cup trail in 1937 when they won their first British Columbia championship. They had never before, however, got past the western finals.

Ketchikan-Prince Rupert Bowling

Local Trundlers Started Play Last Night — Individual Results So Far

Play for Prince Rupert in the telegraphic bowling series with Ketchikan started last night with individual results as follows:

	1	2	3
Schriaberg	156	177	225
Ciccone	160	168	171
Gunderson	188	185	178
Smith	181	158	183
Morin	191	168	156
	876	856	913

Total, 2645.

	1	2	3
Donald	160	172	192
Kinslor	180	167	146
Young	158	135	142
Paul	179	199	127
Asemissen	172	142	186
	849	815	793

Total, 2457.

	1	2	3
Donald	177	184	190
Kinslor	126	149	176
Paul	152	134	193
Asemissen	149	137	169
Stiles	139	150	195
	743	804	923

Total, 2470.

ATHLETIC ASS'N IS ORGANIZED

E. Frattinger is Elected President Of Central Body at Ocean Falls

The Amateur Athletic Association at Ocean Falls has elected officers for the year as follows:

President, P. Frattinger.
Vice-President, J. Maughan.
Secretary, William Gray.
Treasurer, L. Clark.

Matters pertaining to equipment allotment of playing night, juvenile training and provision for injured players were discussed by the meeting which also passed a vote of thanks to last years' officers in recognition of a successful year.

Paul Thompson To Help Guide Chicago Hawks

CHICAGO, April 21.—Major Fred McLachlan, owner of the Chicago Black Hawks, announced last night that Paul Thompson would be assistant manager of the world's champion hockey club next season at a salary of $75000. Bill Stewart is manager of the club, having piloted it to the Stanley Cup victory during the past season.

Old Country Soccer

Scottish League, First Division

Morton 0, Queens Park 2.
St. Johnstone 4, Ayr United 1.

CHICAGO WINNING

Neither Cubs or White Sox Have So Far Suffered Defeat in Major League Since Start of Season

CINCINNATI, April 21:—Chicago Cubs and Pittsburg Pirates, in the National League and Chicago White Sox, in the American, are the only clubs that are now unbeaten so far in the young Major League baseball season. The cubs had an easy victory over the Reds here yesterday while the Pirates had no difficulty in disposing of the Cardinals at St. Louis.

The closest game of the day yesterday was the White Sox-Detroit Tigers game at Chicago which the White Sox won by the margin of a single run.

Yesterday's Big League scores:

National League

Brooklyn, 5; Philadelhpia, 6.
Boston, 6; New York, 4.
Chicago, 10; Cincinnati, 4.
Pittsburg, 9; St. Louis, 4.

American League

Philadelphia, 0; Washington, 3.
Detroit, 4; Chicago, 5.
St. Louis, 0; Cleveland, 9.

LEAGUE STANDINGS

National League	W	L	Pct
Chicago	2	0	1000
Pittsburg	2	0	1000
New York	1	1	.500
Brooklyn	1	1	.500
Boston	1	1	.500
New York	1	1	.500
Cincinnati	0	2	.000
St. Louis	0	2	.000
American League			
Chicago	2	0	1000
Boston	2	1	.667
Washington	2	1	.667
Cleveland	1	1	.500
St. Louis	1	1	.500
Philadelphia	1	2	.333
New York	1	2	.333
Chicago	0	2	.000

SPORT CHAT

Canadian light - heavyweight champion Harry Dillon was dethroned by Charley Belanger at Winipeg 10 years ago last night with a technical knockout in the 10th round. The rugged Belanger was knocked out for the first time in his 200-battle career at New York last November. He is still in the game.

Louis Kaplan, world's featherweight champion, knocked out Leo (Kid) Roy of Montreal, Canadian titleholder, in the seventh round of a scheduled 10-round bout at Montreal 12 years ago tonight. Kaplan outgrew the division in 1927 and retired.

Nathan Mann Fight Winner

Awarded Technical Knockout Over European in Third Round of Bout With European Last Night

NEW YORK, April 21.— Nathan Mann scored a technical knockout over Hans Haverlick of Hungary in the third of a scheduled ten round bout here last night. Referee Art Donovan stopped the fight to save Haverick further punishment. Mann weighed 194 pounds and Haverlick, 184½ pounds.

Ocean Falls Softball Is Now Organized

The Ocean Falls Softball Club has elected officers for the year as follows:

President, V. Whittaker.
Vice-President, R. McLennan.
Secretary, A. Charleson.

All players will be registered this year.

BAR SILVER

NEW YORK: (CP) —Bar silver was unchanged at 42¾c per fine ounce on the New York metal market today.

You can bank on the oven-fresh crispness and delicious flavor of Kellogg's Corn Flakes *any* time, *any* place. That's why they lead the world in sales.

Don't be disappointed. Say "Kellogg's" before you say "Corn Flakes." Sold by all grocers. Served by restaurants everywhere, in handy individual packages. Made by Kellogg in London, Ont.

MADE BETTER · PACKED BETTER TASTE BETTER

REX
BOWLING ALLEY
Basement of Exchange Block
PHONE 658

Tune-Up For Spring!

Winter Has Been Hard on Your Car

. . . harder than you think! The strain of cold starts, skiddy roads, and uncertain weather has pulled many parts out of adjustment.

Now is the time to flush away the winter-worn oil and sluggish water system—adjust wheels and brakes—tune up the motor. Take advantage of our special rate for COMPLETE inspection, clean-up and tune-up and be sure of trouble-free spring driving.

ROYAL MOTORS
General Motors Dealers
3rd Avenue Phone 52
"Service With a Smile"

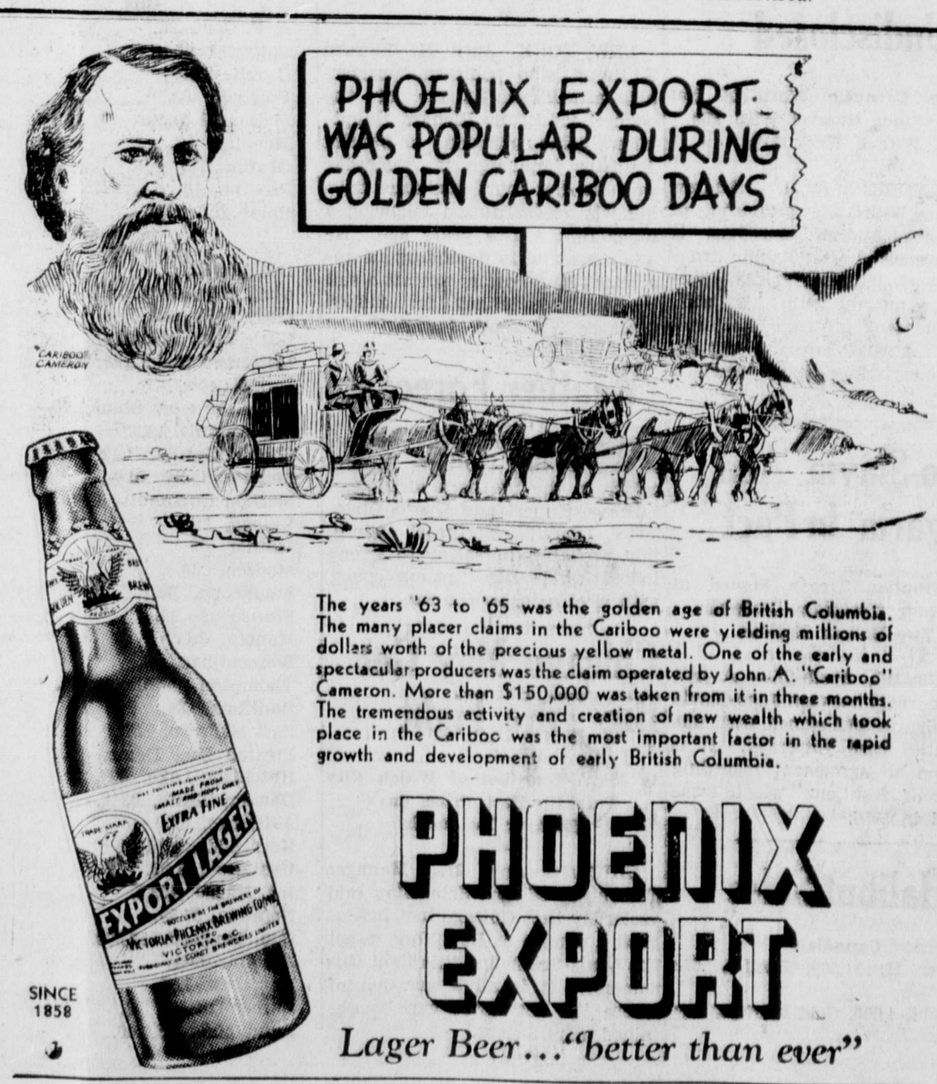

The years '63 to '65 was the golden age of British Columbia. The many placer claims in the Cariboo were yielding millions of dollars worth of the precious yellow metal. One of the early and spectacular producers was the claim operated by John A. "Cariboo" Cameron. More than $150,000 was taken from it in three months. The tremendous activity and creation of new wealth which took place in the Cariboo was the most important factor in the rapid growth and development of early British Columbia.

SINCE 1858

PHOENIX EXPORT

Lager Beer..."better than ever"

This advertisement is not published or displayed by the Liquor Control Board or by the Government of British Columbia.

Fragrant and Delicious
"SALADA" TEA
506

HELP OF INDIANS

Museum Board Planning To Add Leading Native Representatives To Their Number

The Museum Board spent a good deal of time at its regular meeting last night discussing the possible co-operation of the natives in the erection of an Indian house on the new totem park which would prove a historic landmark and in which could be housed the exhibit of Indian work and ancient curios collected by the museum and now in the building above the library. Rev. W. E. Collison was asked to lay the suggestion before the headmen of the various villages with the idea of interesting them in it as a permanent memento of the importance of native culture in the development of this coast. It was suggested that some of the leading natives might be added to the board with a view to making the institution a truly museum of northern British Columbia, as its name indicated. Present at the meeting were R. L. McIntosh chairman, City Commissioner W. J. Ider, Dr. J. T. Mandy, Rev. W. E. Collison, Dr. Neal Carter, N. Mussallem, Robert Bartlett, G. C. Ham, Mrs. J. B. Gibson, H. F Pullen and Custodian N. L. Jones.

The custodian reported receipt of a number of exhibits to be added to the museum collection including an Indian skinning knife Indian stone hammer and an old lock from John Locker of Port Clements; an antique tempered copper fish hook found by Captain John Ivarson of the halibut schooner Melville on the Whaleback halibut grounds, and a specimen of grunt fish which had been cured at the Fisheries Experimental Station after being taken by Capt. Eli Skog.

It was decided to make a flower garden around the petrograph at the Totem Park and then to erect a low fence around it, a committee consisting of Dr. Neal Carter, Dr. J. T. Mandy and N. Mussallem being appointed in co-operation with the custodian to have charge of it

Last evening at the Capitol Theatre in connection with the presentation of the Vimy Pilgrimage picture "Salute to Valour," there was personal introduction from the stage by Manager D. G. Borland of the local Vimy pilgrims —Don Crerar and son, Alister, M. M. Lamb, G. P. Tinker, Theo Collart, A. M. Davies and W. H. Wilson-Murray. Other pilgrims from here were Norman A. Watt and Jack Flint but were unable to be present, the former on account of illness and the latter because of absence from the city.

FOR HEALTH AND ECONOMY.. SERVE
Quick QUAKER OATS
CANADA'S 1¢ HEALTH BREAKFAST!
30 GENEROUS HEALTH BREAKFASTS IN EACH PACKAGE
Each serving provides the energy value of 2 eggs.

Classified Ads.

FOR SALE

FOR SALE—Trolling boat "Eagle G." 30' x 8'6" x 3'10". Powered with 12 h.p. Regal gas. Complete with rigging, gurdys and anchor winch. Apply 933 11th Ave. E. (93)

FOR RENT

FURNISHED house, near hospital. Piano, radio, etc. Call Red 785. Vacant May 1. (95)

FOR SALE OR RENT

FOR SALE OR RENT—Comfortable house at Seal Cove, four rooms, kitchenette, bathroom, shed and garage. Good deal for steady tenant. Phone Don Passmore. (96)

Collart & McCaffery Ltd.

FOR RENT — Two-room house. Shower bath, stove, fine harbor view. $10.00 a month.

FOR SALE — 6-room house, fully modern, plastered and papered, fine view, Taylor Street, $1800 terms.

FOR SALE — 5-room house, fully modern, fire place, fine harbor view, 4th Avenue East, $2500, terms.

FOR SALE — 6-room house fully modern, hardwood floors, Atlin Avenue, $1100 cash. (94)

WORK WANTED

WOMAN wishes work by hour. Box 17, Daily News. (96)

WANTED

WANTED—Housekeeper, no encumbrances, for family, two children school age, small town in country. Good home, reasonable salary. Reply stating age, experience, religion, salary expected. Box 16, Daily News. (93)

WANTED — Girl for bookkeeping. State experience if any. Apply in writing. Valentin Dairy. (93)

PERSONAL

MEN! BEWARE LOW VITALITY if easily exhausted. Try New OSTREX Tonic of raw oyster invigorators and other stimulants. Get vim, vigor, vitality. If not delighted maker refunds price, $1.25. Sold by all good drug stores. . tf

LUMBER
AT MILL
6-inch and 8-inch Shiplap—Untrimmed $12.00
No. 1 Common 2-inch Rough Cedar Plank $18.00
For Prince Rupert Delivery
Phone BILLMOR
Billmor Spruce Mills LTD.

LOCAL NEWS NOTES

Serenader's Dance, Oddfellows' Hall, Friday, April 22. (94)

Oddfellows' Hall tonight. Dancing Display by Mrs. Watt's pupils, 8 o'clock. Scotch Dance 10 to 12. Armission 25c. (92)

Jens Bygdenes was among the pallbearers yesterday afternoon at the funeral of the late Anskar Wiek.

William Brass is sailing tonight on the Prince Rupert for Vancouver to receive treatment for his war disabilities.

William B. Tobey jr., who returned home recently form his engineering studies at the University of Alberta, sailed on the Prince Rupert yesterday afternoon for Premier where he will be located during the summer vacation.

Card of Thanks

Mrs. A. E. Wick and family wish to convey sincere thanks and appreciation to the nurses at the Prince Rupert General Hospital and friends for their kind assistance, expressions of sympathy and beautiful floral tributes during their recent sad bereavement.

Those sending flowers to the funeral were:

His loving wife and son, Mah Chung Kee, Mr. and Mrs. Louis Larsen, Miss Margaret McLachlan, Mr. and Mrs. A. Antonsen, Mr. and Mrs. H. Erikson and family, Mr. and Mrs. C. Morgan, Mr. and Mrs. Hans Underdahl, Mr. and Mrs. A. M. Martinusen, skipper and crew of halibut boat Arctic No. I, Mr. and Mrs. Peter Wingham and Oscar, Mr. and Mrs. S. Hougan, Mr. and Mrs. Kildal, Mr. and Mrs. N. M. MacLean and family, Mr. and Mrs. M. Holkstad, Mr. and Mrs. Phillipson and family, Mr. and Mrs. L. Husoy and family and Bill Husoy, Mr. and Mrs. O. B. Sather, Mr. and Mrs. J. Moen, Geo. and Ted Rorvik, Mrs. John Jerstad and family, Mr. and Mrs. H. Sorensen, Selvig's Market, Mr. and Mrs. Peter Eolem, Mr. and Mrs. H. A. Nelson, Mr. and Mrs. Harry Menzies and family, Abe King, Mr. and Mrs. Andy Nelson, Mr. and Mrs. R. Giske and family, Mr. and Mrs. George Anderson and family, Mr. and Pete Thompson, Mr. and Mrs. John Storseth and family, Mr. and Mrs. John Wick, Lutheran Ladies' Aid, Mr. and Mrs. Dan Larsen, Mr. and Mrs. Barney Roald, Arild Wick, Magne Rabben, Martin Johnson and Margaret, Jens Bygdnes, Norkap Society, Mr. and Mrs. John Dybhavn, F. E. Hunt Ltd., Mrs. B. Nelson, Mr. and Mrs. Jack Ivarson and Edwin, Mr. and Mrs. Edgar Arnett and family, Olaf Andreassen, C. K. Ytreberg, Mr. and Mrs. H. Helland, Mr. and Mrs. C. Giske, Mr. and Mrs. P. Wikdal, Reidar Johnsen, Mr. and Mrs. N. Mussallem and family, Mr. and Mrs. J. Preece, Women of Moose, Mr. and Mrs. Harry Wicks, Deep Sea Fishermen's Union, Mr. and Mrs. H. K. Christensen, Bert Unger and Bill Vance, Mr. and Mrs. A. G. Bartlett and family, Mr. and Mrs. N. Luth, Mr. and Mrs. P. Leland and family, Mr. and Mrs. Lund, Mr. and Mrs. John Ivarson, Aksel Osand, Mr. and Mrs. Dan Larson, Olof Hanson M.P. and Mrs. Hanson, Mr. and Mrs. K. Slatta and family, Mr. and Mrs. R. Webber, Mr. and Mrs. Anton Dybhavn, Mr. and Mrs. J. Murvold, Imperial Oil Ltd., Mr. and Mrs. Fjordbotten and family, Mr. and Mrs. D. Zarelli and family, Royal Hotel, Mr. and Mrs. E. Skog, Mr. and Mrs. Sig Andersen, Mr. and Mrs. J. Campbell and Jack, Mr. and Mrs. C. Bydgnes, Dagmai and Olaf, Moose Lodge, Erling and Lilly, Mr. and Mrs. Emil Bostrom, Daughters of Norway, Mr. and Mrs. Ole Stegavig and Olaf, I. Johansen, Mr. and Mrs. M. Hveding, William Miller, Mr. and Mrs. C. E. Johnson and family, Norman Storvick, Mr. and Mrs. John Sorvig, N. Wasing, Alf Jensen, Mr. and Mrs. Chris Jensen, Iver Martinsen, Mr. and Mrs. Theo Collart, Mr. and Mrs. E. Jensen, Alf Jacobsen, Mr. and Mrs. E. Peterson and family, Mr. and Mrs. Ole Skog, crew of Cape Beale, Mr. and Mrs. M. Jensen (Vancouver), H. Olsen (Vancouver), Mr. and Mrs. A. Stamnes (Vancouver), Sons of Norway, Mr. and Mrs. A. Robertson (Vancouver) Mr. and Mrs. R. B. Morgan and Walter, Olaf and Ida, Bill Bacon, Mr. and Mrs. L. Sandvar, Halibut Vessel Owners' Association, Shenton Sheet Metal Works, Prince Rupert Dairy and Mr. and Mrs. Peter Lien.

Tonight's train, due from the East at 11 o'clock, was reported this morning to be running on time.

Mrs. F. W. Crawford and son of Vancouver, after a visit here of a few days, are sailing tonight by the Prince Rupert on their return to Vancouver.

Mr. and Mrs. Thomas Anderson will sail tonight on the Prince Rupert for Vancouver. Mr. Anderson is superintendent of the Tucks Inlet reduction plant.

A. A. Cameron, fuel agent for the Canadian National Railways with headquarters at Edmonton, sails by the Prince Rupert tonight for Vancouver after spending a few days here on official business.

A. P. Allison, well known Queen Charlotte Island logging operator, will arrive on the Princess Adelaide Friday afternoon from Vancouver and sail that evening on the Prince John for his camp at Cumshewa Inlet, Queen Charlotte Islands.

A tea and sale of home cooking was held yesterday afternoon by the Ladies' Aid of First Baptist Church in the church parlors. Owing to other events being on, the attendance was not as large as might have been hoped for.

J. G. Bennett of the contracting firm of Bennett & White and Max B. Downing, Vancouver architect, having come north in connection with the laying of the cornerstone of the new federal building here, will sail by the Prince Rupert tonight on their return to Vancouver.

St. Peter's Young People's Dance Is Enjoyable Affair

A crowd of some 130 persons was in attendance at a highly enjoyable dance held Tuesday evening by the young people of St. Peter's Anglican Church in the parish hall at Seal Cove. The hall was gaily decorated for the occasion with spring colors of green and yellow and presented a very attractive appearance. Excellent music was furnished by Miss Kay Fortune's Orchestra and Len Carson was master of ceremonies. Dancing was in progress from 9 p.m. until 2 a.m. and, at midnight, delicious refreshments were served. During the supper interval there was special music by Slim Sewell and Bill Brucker. Mrs. Dalzell was in charge of the kitchen, being assisted with refreshments by the young people.

Albert Dalzell and Andy MacDonald headed the committee in charge. Bill Wylie presided at the door.

Reach the most people in city and district with an advertisement in the Daily News

Announcements

All advertisements in this column will be charged for a full month at 25c a word.

Cathedral Easter Sale, April 21.

Dancing Display, Oddfellows' Hall, April 21.

Prince Rupert Operatic Society present the "Pirates of Penzance" —Capitol Theatre, April 27 and 28.

Catholic Tea, Mrs. Brass's April 28.

Baptist Missionary Tea, May 2.

Presbyterian Tea, Mrs. Lakie's, May 6.

United Sale, May 5.

A. Y. P. A. Variety Entertainment, May 6.

St. Peter's Bazaar, May 10.

Cambrai Spinsters' Spree, May 13.

Eastern Star Maytime Tea at Mrs. J. Jack's, Angus Apartments, May 17.

Canadian Legion Tea May 18.

"Something to sing about!—"
"We are very proud of our baby's splendid health. Doctor says it's due to proper feeding on St. Charles Milk".
Doctors recommend Borden's Evaporated Milk because they know it is nourishing, easy to digest, and *safe*... irradiated for extra Vitamin D. In fact, Borden's St. Charles is the ideal milk for *all* the family. Its double-rich creaminess improves your cooking... gives you a more delicious cup of tea or coffee. Always ask your grocer for Borden's.
A BRITISH COLUMBIA PRODUCT
Borden's ST. CHARLES IRRADIATED EVAPORATED Milk

HOTEL ARRIVALS

Royal

Alfred Andreasson, Magnus Strand and P. Hessen, city.

Central

P. J. Rolls, C. N. R.; Richard Halten, city.

Knox

R. Anderson, Vancouver; Mr. and Mrs. E. M. Robinson, New York.

Prince Rupert

W. H. Manuel, Kamloops; M. McArdle, T. Brown, Inspector G. W Fish, Fred W. Taylor, Mr. and Mrs M. M. English, Max B. Downing John G. Bennett and H. M. Stevenson, Vancouver; W. J. Larkworthy, New Hazelton; Mrs. I Miles, Vancouver; Dr. H. L. Kenleyside, Ottawa; Dr. and Mrs. C. A Armstrong and F. C. Freeman, Port Simpson; T. A. Bryant, Metlakatla

Simple Home Treatment For Varicose Veins

Swollen veins may become dangerous and sometimes break. Sufferers should get an original bottle of Moone's Emerald Oil at Ormes Ltd. or any pharmacist and start to reduce the veins and bunches at once. A small bottle will last a long time, because it is very concentrated and a little goes a long way. Apply night and morning with a soft brush or the finger tips as directed until the swelling is reduced.

So effective is Emerald Oil that it is highly useful in reducing troublesome simple swellings due to strain and hastens their disappearance.

Nobody Knocks The KNOX
The Food Is Good
The Rooms Are Clean
The House Is Warm
The Service Friendly
The Rates Are Reasonable
KNOX HOTEL
R. Brasell N. M. Brasell

HYDE Transfer
315 SECOND AVE.
FURNITURE MOVING
Cartage
Light Delivery
Coal
Wood
Phone 580

Colgate's
Cashmere Bouquet
Soap Special
Three Cakes of Soap and One Bottle Cashmere Bouquet Perfume All for 25c
Try
Mi 31 Tooth Paste Small tube 20c
Rexall
Cold and Vanishing Creams 2-oz. jars 25c
Ormes
A. S. A. Tablets
Vial of 30 five-grain tablets—Do not harm the heart. 25c
Ormes Ltd.
The Pioneer Druggists
The Rexall Store Phones: 81 & 82
Open Daily From 8 a.m. till 10 p.m.
Sundays and Holidays From 12 noon till 2 p.m., 7 p.m. till 9 p.m.

Smoked "Rupert Brand"
Mild Cured Salmon
15c per Package
For Lunch on Toasted Sandwiches or Hors d'oeuvre
One Package Serves Four People
Keeps For Weeks in Refrigerator

MacKENZIE'S FURNITURE
STAIR CARPET
50 yards Mottled. Per yard $1.75
50 yards Plain. Per yard $1.50
All 27 inches Wide
Complete Home Furnishings
Phone 775 327 THIRD AVENUE

The Central Hotel
ROOMS and CAFE
Phone 51
For Best Household Coal
MRS. C. E. BLACK

Fresh Local Raw And Pasteurized Milk
VALENTIN DAIRY
PHONE—657

Laying Of Cornerstone

(Continued from Page One)

Rupert had at one time been spoken of as the city of destiny and people all over the country had taken an interest in its founding and development. He prayed to God that He might bless this cornerstone which was about to be laid.

C. V. Evitt said he was pleased to be present on this occasion. The building would fill a long felt want. He was also pleased to know that the cost to the government would not be more than was the rental of the previously used building. The erection of the building was giving work to a number of citizens and the thanks of the community were due to Olof Hanson who had represented them at Ottawa for a number of years. He added facetiously that even a Conservative member could not have done more than Mr. Hanson in this respect. He hoped the building would soon have to be enlarged. He congratulated Mr. Hanson and suggested that he would have the satisfaction of feeling that this was work well done.

Officially laying the cornerstone, Olof Hanson M. P. spoke as follows:

Olof Hanson's Speech

"I wish to join with the chairman in expressing my appreciation at the turning out of such a large number of fellow citizens upon this occasion. It is very gratifying and encouraging to know that one is being so generously supported. Even the weather man is co-operating.

"It is with a feeling of great pride that I join with you today in this ceremony. We, the citizens of Prince Rupert, have long looked forward to the time when we should possess a federal building adequate enough to house the several departments of the government which are represented in our city in a proper and dignified manner and in keeping with the importance of the city.

"This structure which is now on its way to completion is the result of many years of hard work and representations made by the citizens of Prince Rupert and it is most gratifying to us all to feel that at last the government has rewarded our efforts and recognized the necessity for such a building, and has realized how important a part of the Dominion of Canada this port actually is.

"There have been many obstacles to contend with in connection with this matter. We are practically the furthest distant outpost of any magnitude in the Dominion and a place which, comparatively speaking, has really actually been visited by only a very small percentage of the Canadian people, especially those in whom the government of the country is vested. It has been a most difficult matter to convince those who do not know our port and its adjacent territory that we in such a distant and apparently outlandish location, need accomodation which will cost somewhere around two hundred thousand dollars when completed and ready for occupancy.

"However, I am extremely happy to say that all previous difficulties have now been overcome and at last the government realized the necessity and has seen its way clear to vote sufficient money to erect this structure, which I am sure, we shall all be most proud of, when completed. Much credit is also due the Hon. T. D. Pattullo, Prime Minister of our province, whose government practically donated this very valuable central site for the purpose of erecting the building upon.

"The British Columbia minister in the cabinet, Hon. Ian Mackenzie, must also be accorded considerable credit. He has on every occasion offered me the utmost in co-operation. He is the first British Columbia minister in my experience who has really manifested an interest in Northern British Columbia and I feel that it has been largely due to his efforts that this building has been made possible.

"I am also very happy to feel that I have been priveleged to contribute my little bit of effort in bringing about this successful culmination of the matter, a fact which would not have fallen to my lot had it not been for the honor you have seen fit to confer upon me in electing me your representative in the House of Commons at Ottawa—an honor which I very highly prize and take most seriously.

"The official act of laying the cornerstone of such federal government buildings is usually performed by the Minister of Public Works himself but it is not always possible for him to personally officiate, especially when the function is at a location so far distant from the capital, as he is a very busy man and cannot always spare the time. I can assure you that I was more than delighted when I received a request from the Hon. P. J. Arthur Cardin, Minister of Public Works, inviting me to officiate in this instance on his behalf and, in order to convey to you the feelings of the minister, I will read to you a letter which I received from him a day or so before I left Ottawa for the West.

"There are, I understand, speakers of a very capable type to follow me, and without further remarks, I will now officially declare the cornerstone of this, our Prince Rupert Federal Building duly laid."

Minister's Message

Mr. Hanson read the following message from Hon. P. J.A. Cardin, minister of public works:

"I am sure that you understand perfectly that, under the circumstances, it is impossible for me to be present at the laying of the cornerstone of the new public building at Prince Rupert. Will you be good enough to represent me? And will you explain to the citizens of the city that the pressure of business is the only reason that prevents me from joining them on this occasion?

"It is quite proper that you perform the function. In fact, the strong and repeated representations made by you have done much to convince the government of the desirability of eercting this new public building at this time.

"Such a building was needed and will prove, I am sure, to be most advantageous for the government service. This additional accomodation will certainly facilitate the transacting of business.

"At the same time, it will add to the beautification of a city which, in many ways, creates a profound impression on the minds of those who have had the advantage of visiting it and of which the citizens are so proud.

"Moreover, the decision of the government to presently provide for better accomodation in Prince Rupert clearly indicates that the central authority is pleased to give such a far away section of the country the same consideration that is given to other localities closer to the capital.

"May I ask you to express to the citizens of Prince Rupert my highest personal appreciation of their intelligence, activity, enthusiasm, kindness and real Canadianism and to tell them that I vividly remember the friendship and generosity of the welcome they extended to me on the occasion of my visit in 1924.

"May the good city of Prince Rupert continue to be prosperous and provide happiness to its justly proud and patriotic population."

As a memento of the occasion, a handsome silver trowel, appropriately engraved, was presented to Mr. Hanson by Mr. MacCallum on behalf of the contractors.

Reception Held

Following the ceremony a reception was given by Mr. and Mrs R. L. McIntosh, the former of whom was Prince Rupert's first postmaster, at their home Clyde side, Fourth Avenue. Mr. and Mrs Hanson were guests of honor and the affair was attended by a large number of the old timers of Prince Rupert. Mr. and Mrs. Hanson left last evening by train on their way back to Ottawa.

FURNITURE SALE

AT

Elio's

SPECIAL NOTICE

No Phone or C.O.D. Orders Accepted in This Sale of Furniture

We realize everyone should have the opportunity of purchasing at these low prices so we suggest if it is not convenient to make the full payment at time of sale we will accept a deposit until final arrangement can be made on later date. This will give you the opportunity of saving on your furniture during the sale.

Complete Bed Outfit—$34.00

By purchasing this outfit complete you will save exactly $12.00. The bed is with panel walnut finish, spring steel band, mattress is spring filled and good quality. Sold separately prices are: Bed $12.00, Spring $14.000, Spring Filled Mattress $20.000, Total $46.00.

Floor Covering

Now that spring cleaning time is here, freshen up that room of yours with a new rug and save.

Mail Orders Promptly Filled

ELIO'S FURNITURE

Third Avenue. Prince Rupert, B.C.

REFORMING CALENDAR

Modern Trend To Contraversy Over Date For Easter

There is a modern trend to the controversy over the date of Easter in the effect of its mobility on the case for calendar reform. Sponsors of the proposed "world calendar" —all years alike and all quarters equal—point to the movability of Easter as one of the grave defects of the present set-up of dates.

"As a result, school and college heads have sizable, and recurrent vacation problems," writes Jane Corby in the Journal of Calendar Reform. "Women are equally affected with men, on all these counts, of course, but they also have a more personal interest in the vagaries of the calendar . . . Grave losses are laid to the calendar, just on Easter's account. If it's too early people go on wearing their winter clothes and buy no spring togs; if it's very late, everybody thinks it's too late to bother about spring clothes anyway."

Promoters of the new calendar would spot Easter on some Sunday in March or April—stabilize it through a conference of Christian denominations.

While the origin and object of Easter is strictly Christian, the name itself, also the German designation "Ostern" like the days of the week, is thought to be derived from the feast of the Teutonic goddess "Eostre" or "Ostera" worshipped by Saxons of past centuries as the divinity of spring. Names of the days of the week were taken from the same Teutonic mythology.

Beauty Expert Advises Women

Smart Folk Never Look Conspicuous—Care With Rouge Suggested

REGINA, April 21: (CP)—Smart women never look conspicuous, said Vivienne Carson, New York, United States beauty authority on a visit here.

"Modern women prefer to look smart rather than pretty," continued Miss Carson. "Girls should be careful with rouge. You should never be able to tell where it begins and where it leaves off.

"Here is one hint that girls must always remember. If make-up is for the daytime, then put it on in the day light. Most girls put their day time make-up on in electric light. They think they look all right but when they get out in the sun, their make-up is too bright and glaring."

Miss Carson declared thinly plucked eye brows were definitely out. Keep eye brows well groomed. Pluck out the straggly hairs but never change the upper line."

C.N.R. steamer Prince John, Capt. Neil McLean, is expected in port this evening from Vancouver via the Queen Charlotte Islands. The vessel left Queen Charlotte City at 6:30 last evening and is making her Massett Inlet calls today.

GARDEN SUPPLIES

Fertilizer — Lawn Seeds
Vegetable Seeds — Poultry Netting
Flower Seeds — Lawn Mowers
Garden Tools

THOMPSON HARDWARE CO. Ltd.

THIRD AVENUE Phone 101

FOR COMFORT and SERVICE PHONE

112 TAXI

2 NEW CARS ON CALL DAY and NIGHT

NEW ROYAL HOTEL

J. Zarelli Proprietor
"A HOME AWAY FROM HOME"
Rates $1.00 up
50 Rooms Hot & Cold Water
Prince Rupert, B.C.
Phone 281 P.O. Box 196

Cheaper Feed

Having a surplus of Bulkley Valley wheat it is necessary to reduce our prices.
Call up 58 or 558 and Save Money.

Prince Rupert Feed Company

SOUTH!

to

VANCOUVER

Calling at

Ocean Falls and Powell River

Steamer leaves Prince Rupert Every

THURSDAY, 11:15 P.M.

CANADIAN NATIONAL STEAMSHIPS

MORE

RADIO BARGAINS

Trade-In Instruments — Fully Serviced and Guaranteed — You Can't Go Wrong With McRae Bros. Radio Service
The Most For Your Money — Every McRae Bros. Radio Owner Is A Booster

Battery Operated Sets

At Bargain Prices—Complete with Full Set of New Batteries

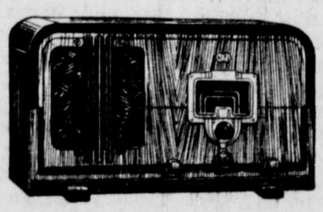

Victor—4-tube table model	$40.00
Victor—6-tube table model	$32.50
Viking—Short and long wave table model	$33.85
De Forest Crosley—Cabinet model	$45.00

Electric Sets

De Forest Crosley—All wave, cabinet	$95.00
General Electric—Table model	$25.00
Victor—Table model, 8-tube	$15.00
Victor—Console model, 7-tube	$22.50
Victor—Table model, 6-tube	$20.00
Freed Eisemann—Console	$27.50
Westinghouse—Columnaire	$24.50

No Home Need Be Without a Radio—Investigate These Bargains
Sold on Sasy Terms — Satisfaction Guaranteed

McRae Bros. Ltd

CAPITOL

LAST TIMES TONIGHT
"Sez O'Reilly To McNab" (At 7:00 and 9:20) Plus the Vimy Pilgrimage "Salute to Valor" (At 8:25 Only) Last Show Starts 8:25

STARTING FRIDAY
Chock-Full of Melodies, Madcaps and Mirth — It's Your Hotel — and the Swellest on Earth!

ADDED
Colored Cartoon "The Woods Are Full of Cuckoos"
WORLD NEWS

Rupert Grown
BEDDING PLANTS

Order Your Supply at Once
WILLIAM GAIR
Florist and Seedsman
Phone BLUE 974 P.O. Box 276

The Finest
PIANO TUNING
In the country can be yours, as done with the "Resonoscope" by
G. C. WALKER
Phone Blue 389 212 4th St.

THE SEAL of QUALITY

GOLD SEAL
Fancy Red Sockeye

PINK SEAL
Finest Pink Salmon

Packed by the only salmon canning company with an all the year round payroll in Prince Rupert