Tomorrow's Tides

High	9:15 a.m.	18.8 ft.
	21:50 p.m.	16.5 ft.
Low	2:24 a.m.	8.4 ft.
	15:38 p.m.	7.5 ft.

The Daily News

NORTHERN AND CENTRAL BRITISH COLUMBIA'S NEWSPAPER

Today's Weather

Prince Rupert—Overcast, southeast wind, six miles per hour; barometer, 29.30 (falling rapidly); temperature, 42; sea smooth.

Vol. XXVII., No. 2 | PRINCE RUPERT, B.C., THURSDAY, DECEMBER 1, 1938. | PRICE: 5 CENTS

PROV. LIBRARY 31 MAR 39 120 PARLIAMENT BLDGS.

PROVINCIAL LIBRARY VICTORIA, B.C.

Dr. Telford Withdrew His Charge

British Defence Plans Are Widened

Recruiting Drive For Civilians Is Started In Mother Country

Speedy Registration For Wartime Service To Be Facilitated—Twenty Million Handbooks to Householders

LONDON, December 1: (CP)—Sir John Anderson, Lord Privy Seal, announced today a nationwide voluntary recruiting drive for civilian defence and plans for quick national registration in war time. Outlining his plans to the House of Commons, Sir John said that twenty million handbooks would be sent to all householders showing many forms of national service open to volunteers.

PLANES TO SPAIN

House of Lords Discusses Canadian Shipments—Montreal Steamship Official Explains

LONDON, Dec. 1: (CP)— Shipment of Canadian airplanes to the Spanish civil war discussed in the House of Lords yesterday.

Canada's Explanation

MONTREAL, Dec. 1: (CP)— An official of a shipping company, speaking of the shipping of Canadian airplanes to Europe yesterday, stated that Canadian planes had been shipped to Le Havre, France, in the usual way. Where they had gone from there was not known.

Aberhart Meets With Dunning

Question of Alberta Refunding Discussed at Ottawa Conference Yesterday

OTTAWA, December 1 (Canadian Press)—Premier William Aberhart of Alberta met Hon. Charles A Dunning, minister of finance, yesterday to discuss the possibility of refunding of Alberta's $157,000,000 public debt at a lower rate of interest. Premier Aberhart said he had received a very encouraging reception. Mr. Dunning stated that the federal government would do everything possible to assist any of the provinces in their financial problems.

Alberta Labor Federation In Annual Meeting

CALGARY, December 1 (Canadian Press)—The Alberta Federation of Labor, in convention here yesterday, passed resolutions advocating certain changes in hours of work and the appointment of an independent civil service commission for the province. Fred J. White was re-elected president of the Federation.

NO FIRE LOSS IN NOVEMBER

The city fire department responded to six alarms during the month of November, no loss to property being entailed. So far this year there have been 61 calls in comparison with 36 during the corresponding period last year.

TELLS OF S. AMERICA

Commissioner Carpenter of Salvation Army Thinks Materialism Is Reason For Germany And Italy's Attitude

"Germany and Italy are what they are today and Japan is, apparently, to become like them because they have a materialistic approach to life and are not imbued with ideals such as are the greate democracies like Great Britain and the United States," Brigadier George L. Carpenter of Toronto, territorial commander of the Salvation Army for Canada, told Prince Rupert Gyro Club at luncheon yesterday. Commissioner Carpenter made this observation as he offered an explanation why the South American republics had not achieved the same measure of greatness and importance in the world as had the United States. The reason he offered was that the first people had come to North America primarily actuated by a desire for political freedom whereas those who had gone to South America had sought gold or conquest. Unselfish ideals were necessary to real greatness declared Commissioner Carpenter. However, he predicted future progress for the South Amreican republis based on altruistic outlook and Christian spirit.

Commissioner Carpenter gave the

(Continued on Page Five)

Nanaimo Scrap Iron Shipment Now Under Way

NANAIMO, December 1 (Canadian Press)—The 500-ton shipment of scrap iron, the removal of which local pickets have been endeavoring to prevent because it is believed to be destined for Japan, looks like it will be made after all. Imported Vancouver truck drivers yesterday started hauling the material to the barge on which it is to be taken to Vancouver.

Fines For This Year Are Higher

Police court fines for the month of November this year totalled 235 as compared with $210 in the same month last year. So far this year fines have reached an aggregate of $3312 in comparison with 2649 during the first eleven months of 1937.

BOY SCOUTS TO ASSIST

Will Play Part in Reception to King and Queen—Royal Marine Band Coming

OTTAWA, December 1 (Canadian Press)—The part that Boy Scouts will play in connection with the visit to Canada next year of King George and Queen Mary was discussed at a meeting here yesterday of the executive council of the Boy Scouts Association of Canada with Lord Tweedsmuir, Governor General and Chief Scout for Canada, and Sir Edward Beatty K.C. president of the Association, in attendance. Lord Tweedsmuir expressed the hope that local Boy Scouts organizations would assist in every way possible at the points where Their Majesties will visit.

Royal Band Coming

PORTSMOUTH, December 1 (Canadian Press)—The Royal Marine Band of Portsmouth will accompany the King and Queen on their visit to Canada next year, it was announced last night. The same band accompanied King George V and Queen Mary to the Delhi Durbar in 1911.

Representatives Of Boat Owners-Fishermen Heard

Representatives of the Deep Sea Fishermen's Union and the Canadian Halibut Vessel Owners' Association met yesterday afternoon with A. J. Whitmore of Ottawa and L. W. Patmore K.C., members of the International Fisheries Commission, the object being to receive local representations and views prior to the forthcoming annual meeting of the International Fisheries Commission in Seattle. Discussion was largely of a general nature, formal representations being not very important.

Quartz Tubes Giving Violet Rays Secured.

A recent asquisition to the scientific equipment at the local Fisheries Experimental Station is a tin-lined cabinet containing two quartz tubes operating at high voltage to produce ultraviolet light. According to the manufacturers of the tubes, about 80 per cent of the rays produced are of a specific nature demonstrated to possess a decided killing effect on bacteria, moulds and fungi. Smoked and fresh fish fillets exposed to these rays in the cabinet and packaged while still being exposed have shown a definite improvement in keeping qualities.

Although investigations with this device at the Station are still in the experimental stage, many interesting possibilities in the field of preservation of fisheries products suggest themselves. The work is being carried out jointly by Dr. H. L. A. Tarr, O. C. Young and Peter Sunderland. Incidently, experience has shown that a beautiful or even painful "sun tan" can be acquired in very few minutes, if desired, even in this dull winter weather.

Hockey Scores

Pacific Coast League

Spokane 2, Seattle 3.

Australia To Get Refugees

CANBERRA, Dec. 1: (CP)—The government of Australia announces that the Commonwealth will receive 15,000 European refugees during the next three years. Included among these, it is expected, will be many Jews. Hon. John McEwen, minister of the interior, told the House of Representatives today of the plan to admit the refugees.

Bulletins

NOVEMBER WEATHER

Prince Rupert had 10.56 inches of rain and 27 hours of sunshine in November, according to the monthly weather summary. Maximum temperature for the month was 57 on November 29 and minimum, 28 on November 10, the mean being 41.1. Highest barometer reading was 30.62 on November 22 and lowest, 29.19 on November 3.

LOAN AUTHORIZED

Sitting as a city council this morning, City Commissioner W. J. Alder formally authorized an application to the Dominion government for a loan of $40,000 with interest at two per cent to be used for renewing worn out water pipes in the city.

CUSTOMS REVENUE

Customs and excise revenue at the port of Prince Rupert for November this year totalled $10,848.26 as compared with $14,063.81 in the same month last year.

GOVERNMENT KEEPS SEAT

PRESTON, England— Captain Claude Lancaster retained the government's seat in Fylde division of Lancashire, defeating Dr. Mabel Tylecote, Labor, in a by-election for the seat made vacant by death of Lord Stanley.

SALT LAKE CATASTROPHE

SALT LAKE CITY—A fast train crashed into a loaded school bus near here today, killing twenty-six children and seriously injuring at least a dozen others.

D. B. HANNA DIES

TORONTO— D. B. Hanna, 80, prominent industrialist and first president of Canadian National Railways, died suddenly today of a heart seizure.

Federal Aid In Social Services

This is Advocated by Province of Manitoba in Representations To Royal Commission

OTTAWA, December 1 (Canadian Press)—Appearing yesterday before the Royal Commission on Dominion - provincial intergovernmental relations, Hon. S. S. Garson, provincial treasurer of Manitoba, urged the establishment of a "decent standard of social services" with federal assistance which would not involve too great a burden upon provincial and municipal authorities.

FRANCE IS IN CONTROL

Some Labor Demonstrations in Cities But They Are Not Serious —Daladier Seeks Approval Of Decrees

PARIS, Dec. 1: (CP)—There were labor disorders in eight French cities last night but none with which the government was unable to deal promptly and effective. Possibly the most serious trouble was in Toulouse where large demonstrations took the form of parades through the streets with smashing of windows of shops and automobiles.

Premier Edouard Daladier has thwarted Labor's effort to wreck his government by general strike.

Throughout the country most of the workers are at their jobs under military orders.

Premier Edouard Daladier last night referred to what he described as a "three year state of economic mobilization."

The Premier is seeking Parliamentary approval for his decrees imposing new taxes and suspending the forty hour week in the interests of economic stabilization and announced today his intention of calling Parliament together December 8 to ratify his policies.

Italy Is Irked On Question Of Tunis Control

ROME, December 1: (Canadian Press)—There was a disturbance in the Italian Chamber of Deputies yesterday over the old question of French control of Tunsia where half the white population is declared to be Italian. Foreign Minister Count Ciano was heard during the discussion.

Building Permits In November Are Not Very Heavy

Building permits in Prince Rupert for the month of November were light at a total of $1950 as compared wtih $18,420 in the same month last year. So far this year the building permit total is $342,780 in comparison with $45,344 in the first eleven months of 1937.

Permits for November were as follows:

J. Larusson, addition on waterfront, $100.

Mrs. H. Doiron, addition, 931 Ambrose Avenue, $800.

W. Thain, alterations, 173 Ninth Avenue West, $200.

John Eyolfsen, concrete basement, Water and Tenth Streets, $120.

H. Knutsen, pile and concrete foundation, 316 Seventh Avenue East, $700.

John Fredhen, shed, 619 Fifth Avenue East, $30.

Pioneer Okanagan Valley Woman Dies

Mrs. Rachel Louis Lipsett Passes Away at Summerland

SUMMERLAND, December 1 (Canadian Press)—Mrs. Rachel Louise Lipsett, prominent pioneer woman of the Okanagan Valley, passed away here yesterday. She sponsored the organization of the first Women's Institute in the Valley.

C.C.F. Leader Unable To Produce Evidence In Steel Allegation

Such Things Will Have to be Put in Writing Henceforth, Premier Pattullo Says—Letter Denied by Representative of British Steel Concern

VICTORIA, December 1: (CP)—Dr. Lyle Telford, C. C. F. leader, last night withdrew charges of $300,000 over-expenditure in connection with steel purchases for the Pattullo bridge at New Westminster after failing to substantiate the charges with evidence before the Legislature's public accounts committee.

Later Premier T. D. Pattullo announced that in future the government would ignore any charges of a similar character unless they were made in writing.

Dr. Telford claimed he had based his allegation on a letter purportedly written by C. D. Hobbs, Vancouver representative of an English steel concern, but Hobbs said he was unable to identify the copy of a letter produced.

WINNIPEG WHEAT PRICE

WINNIPEG, December 1: (Canadian Press)—Winnipeg wheat prices were off ⅛c. to ¼c. yesterday with December closing at 58¾c.

Increase In Crude Oil Production In Turner Valley Now

CALGARY, December 1 (Canadian Press)—First order of newly constituted fuel and gas board following the recent session of the Legislature, was made yesterday, increasing the daily output of crude oil in the Turner Valley field by 1000 barrels to 12,500 barrels.

JEWISH MASS MIGRATION HAS BEEN GOING ON FOR THREE THOUSAND YEARS

Race Has Been Wandering Since Days of Rameses of Egypt But Has Grown Much in Last Century

NE WYORK, Dec. 1: (AP)—If the Jews are removed wholesale from Germany, it will be just one more mass migration in the history of a race that has known the scourge and the sword through many eras. Today Adolf Hitler wields the scourge. Thirty-four centuries ago it was Rameses II of Egypt. In between, dozens of conquerors and rulers have tried their hands. And the Jews themselves, when not fighting or fleeing, have let quantities of Jewish bloods by feuds within the family. It was a war of Jew against Jew about the time of Christ that hastened the destruction of Jerusalem and the banishment and enslavement of the people.

Yet, during the last 100 years of persecution, the world's Jewish population has increased from 2,000,000 to 15,000,000. In Germany, the seat of the latest outbreaks of anti-Semitism, there were 600,000 Jews when Hitler took over. About 50,000 had escaped up to 1935. Jewish population of Palestine has mounted since the war from close to zero to 300,000-odd. Just now, there are about 4,250,000 Jews in the United States. In Canada there were 155,614 in the census of 1931.

There have been various reasons for the persecutions—religious, economic, political and now racial. Frequently it has been a result of the Jews multiplying rapidly, amassing wealth and attaining power. In many periods of history there has been little sympathy for nonconformist groups who kept to themselves and to their own religion.

It is still obscure who first oppressed Israel, historians say, but subjugation came to them after the Pharoahs gave them permission to graze their flocks in Egyptian territory.

Biblical tradition holds that they struggled to positions of some wealth and power and became too numerous to suit ruling Egyptians. The first born of every Jewish family soon was marked for death to keep down the birth rate and, finally, the Isralites were driven back across the wilderness, possibly during the reign of Rameses II.

Palestine of Old

Then followed the bloody conquests of the other tribes of Palestine. Before Jewish ancient history was completed all this ancient land, including Jerusalem, was nominally under their sway. In Jerusalem the great ancient temple was built. Palestine became the crossroads of the world.

Even though the Jews held local power, they were harassed by distant kings. Egypt, Babylonia, Greece, Syria, Persia and, finally, Rome demanded tribute as the price of peace and freedom to worship. The second persecution of the Jews came from Babylonians about 500 years before Christ. Many Jews were forced to work like slaves. Others escaped to exile along other Mediterranean shores, to return a half century later under a more benign Persian rule.

Jerusalem was then restored and the Jewish empire rebuilt but strife cut the advance short. The Syrian, Antiochus, interpreted one civil war as a revolt, moved in his army, reduced Jerusalem and took advantage of the ancient Jewish rule forbidding fighting on the Sabbath.

About 11,000 Jews allowed themselves to be murdered by the Syrian soldiers. After that the Sabbath ban was removed. The great Judas of pre-Christian times then appeared to reconquer Jerusalem for the Jews and rebuilt the temple.

Outside the Romans were marching to world conquest and, when

(Continued on Page Five)

THE DAILY NEWS.

PRINCE RUPERT - BRITISH COLUMBIA

Published Every Afternoon, Except Sunday, by Prince Rupert Daily News, Limited, Third Avenue

H. F. PULLEN - - - Managing-Editor

ADVERTISING RATES

Classified advertising, per word, per insertion	.02
Local readers, per line, per insertion	.25

SUBSCRIPTION RATES

City delivery, by carrier, yearly period, paid in advance	$5.00
Paid in advance, per week	.12
Paid in advance, per month	.50
By mail to all parts of British Columbia, the British Empire and United States, yearly period, paid in advance	3.00
By mail to all other countries, per year	9.00

News Department Telephone ... 86
Advertising and Circulation Telephone ... 98
Member of Audit Bureau of Circulations

Daily ... Thursday, December 1, 1938

CANADIAN LEADERSHIP

Hon. Mitchell Hepburn, Premier of Ontario, is urging the need of leadership in this country. He says there are plenty of political pied pipers who will lead the people to destruction unless those with ability lay out the path for the people to follow. He stresses that it is the duty of politicians to lead.

As we read what Mr. Hepburn says, of course we all turn to Mackenzie King, Prime Minister of Canada, who is charged with giving up the role of leadership and timidly waiting for something to turn up. He is today taking a lead in the matter of defences which is meritorious but in the matter of unemployment it is charged that he has done little. The unemployed list is almost as large as ever in spite of promises similar to those made by his predecessor. Mr. Bennett has been removed from leadership because in this one matter he failed to lead. Mr. King will follow Mr. Bennett into retirement unless he does something. The Financial Post of Toronto has been urging that this problem be tackled with courage. Some seem to think it is Mr. Dunning who is holding the Prime Minister back but Laurier would let no one hold him back when he saw what he thought was the right course.

We have much sympathy for the Prime Minister who looks across the boundary and sees what has been apparent failure of New Deal policies. He seemed to have set his heart on the great waterways scheme for Eastern Canada but that has not met with approval in the east, much less in the west where the people would pay without benefiting. He, doubtless, looks at the railway to Churchill and sees that, while the railway has benefited mining development, it has not yet proved valuable for grain shipping. That was one of Mr. Dunning's schemes.

What the country sees today is that many people are idle and, having no Liberal leader, they are listening to subversive leaders who will destroy them as those who followed the pied piper were destroyed. That expression is from Mr. Hepburn. We are all looking to Mr. King for leadership. Will he give it? In Prince Rupert we hear a rumbling of discontent over our national policy. All faces are turned to Ottawa for action. As Mr. Hepburn says, Hitler and Mussolini gave a lead in Europe. We do not like their method of leadership but, if the Canadian people cannot get Liberal leadership, they may turn elsewhere. No party can succeed which is not proud of the leader. Laurier was almost a god in many parts of Canada. He did not have to be prodded into action. Macdonald was a great man prior to Laurier's day. We all want to be proud of Mackenzie King but he seems to be lagging in leadership. Is he really laying his plans and awaiting the proper moment to move?

THE STRIKE IN FRANCE

It is with no sense of opposition to labor that we are pleased to see the strike in France broken. Those who look at the international picture as a whole must easily see that a general strike in the present condition of international politics would have been most dangerous. All the neighboring countries are bending every energy to arm and to produce food. For France to slacken off at such a time would be suicidal. While a working week of forty hours will probably come very soon for most countries, the present is not the time to slacken up when all the neighbors are working longer hours and straining every nerve for military and economic mastery.

PARLIAMENT OPENS EARLY

Parliament opens early next year in order to allow it to get through its work in time for the Prime Minister and others to meet the King and Queen when they visit Canada in May. It will be a great event and one for which great preparation will be made. In order to make it possible to adjourn Parliament on time it will be necessary for some of the members to curtail their speeches. This will be no loss to the country.

Mrs. Carpenter Is Club Speaker

Tells of Work of Salvation Army From Women's Angle at Meeting Yesterday

The women's side of Salvation Army work was described interestingly by Mrs. Carpenter, wife of Commissioner George L. Carpenter, in speaking before a meeting of the local Women's Canadian Club in the city council chamber yesterday afternoon. Speaking informally, Mrs. Carpenter gave instances of work being done in the way of reclaiming wayward girls. She also told the story of how Mrs. William Booth, the wife of the founder, had become interested in Army work.

Mrs. J. D. Fraser, president of the Women's Canadian Club, was in the chair. A vote of thanks was tendered to Mrs. Carpenter on motion of Mrs. C. V. Evitt, seconded by Mrs. Jack Durran. The meeting opened with "O Canada" and closed with "God Save the King."

Mrs. F. A. MacCallum, following the meeting, entertained Mrs. Carpenter, Mrs. Ivan Halsey and members of the executive of the Women's Canadian Club.

NEWS OF THE MINES

Good Progress Being Made on Dismantling United Empire Mine But Snow Has Caused Suspension —Mining Road Work At Stewart Needed— Report on Polaris-Taku

Ernest Love, who has had six men employed in the contract of salvaging machinery and equipment from the United Empire mine at Stewart, has completed the work as far as snow conditions will permit this year, he states. Not being able to get started until late, Mr. Love, owing to deep snow at the mine, had to leave some 1800 feet of twelve-inch wood stave pipe and some five thousand feet of electric power cable. The material salvaged and brought down the tram to the lower terminals, where it is being stored, includes compressors, blowers, rails, ore cars, transformers and motors and mining tools and camp equipment generally. In the spring power cable, wood stave pipe and buildings will be salvaged. All the machinery and equipment is in excellent condition, Mr. Love says. Starting his work by rehabilitating the tram, he moved equipment, amounting to some sixty tons, on the tram to the Bear River road. The salvage work will be resumed as soon as weather conditions permit in the spring.

A comprehensive program of public works required in the Portland Canal mining district during the coming year has been drafted by a special committee of the Stewart Board of Trade and forwarded to Hon. W. J. Asselstine, minister of mines and member of the legislature for Atlin. The projects are all for work to be undertaken in the summer of 1939 and provide, among other things, that the provincial government proceed with the construction of a new trail around the Pimple on American Creek, that the trail on that creek be generally improved, that the road be completed up American Creek as far as it has been surveyed and that the survey for a road be completed on the creek to the foot of the Pimple. Other requests are that a survey be undertaken for a road up Bitter Creek as far as the foot of the Glacier, that the government carry out all work on the Premier-Big Missouri road deemed necessary by the mining companies using the road, that all work necessary be carried out on the Marmot River road to enable companies operating thereon to function economically, that the Bear River road be extended a further eight miles, that the survey for the extension of this road to Meziadin Lake be carried out.

John Lehto and associates are busy working on the Molly B property at Stewart on a lease basis with a view to shipping high grade gold ore. According to reports, they have sacked some five tons of ore so far and are steadily extracting more.

The mill on the Polaris-Taku mining property at Tulsequah is now treating profitably some six thousand tons of medium grade ore per month, according to D. C. Sharpstone, consulting engineer and geologist. Although still in its infancy, Mr. Sharpstone states that the outlook for a prolonged and important gold mining operation is exceedingly promising. The property just a year ago was placed in production at a rate of 110 tons daily, this rate having just recently been increased to two hundred tons. Transportation has been placed on an efficient basis with costs comparable to those being achieved by many operations in less remote areas. Through methodical and persistent study and research the complex geological and metallurgical problems are being satisfactorily solved. Ore shoots so far developed range from fifty to 800 feet in length with widths ranging to thirty-five feet. The walls frequently pinch and swell and show considerable irregularity. Frequent replacements and development of ore in the walls of the veins add to the irregularity of the deposits. The verticle range of commercial mineralization has not yet been determined but has been proven from an elevation of 300 feet to sea level, the lowest point yet prospected. The greatest range vertically of ore yet developed on one vein is about four hundred feet. Commercial replacements and mineralization along fissures have been demonstrated to die out rapidly in some of the veins and, from present information, it is suggested that vertical range of ore shoots will in general be about equivalent to their horizontal length. However, no limits have yet been indicated of the depths to which ore shoots will recur and it is anticipated that the range will be much greater than that now developed. All commercial mineralization so far found is limited to an area approximately two thousand square feet which lies in the heart of the company's holdings. Away from this area numerous carbonated and pyritized shear zones have been found but they are barren of the latter gold and arseno-pyrite, usually in direct relationship to the amount of arsenopyrite present. While arsenopyrite in some areas carries more gold than in others, it has never been found to be good in gold values. As the gold content of the arsenopyrite increases, it commonly takes on an increasingly brassy lustre as compared with the usual steel gray color. Very few high grade assays are obtained from the veins, values exceeding 1.5 ounces. The average gold content of the ore is between .25 and .60 ounces.

SHOOTS RULED OUT

HELSINKI, Finland, Dec. 1—(CP)— A proposal by the Finnish Shooting Association to include "runner deer" and clay pigeon shooting in the Olympic Games program in 1940 has been rejected by the organizing committee.

TRAMPLED TO DEATH

WINDSOR, England, Dec. 1—(CP)— Alfred Sharples, 21-year-old English jockey thrown from his horse in a race here, was trampled by other horses and died 10 minutes after admission to King Edward VII. Hospital.

Twenty-Five Years Ago

December 1, 1938

A local syndicate, headed by N. J. McLeod, has secured a granite quarry on Smith Island near the mouth of the Skeena River where it is planned to put in a plant for the turning out of crushed granite and sand as well as dimension rock and pressed brick for local building requirements. The plant has been purchased by Mr. McLeod in Vancouver and it is expected to be on the ground within thirty days. A gang of men is at work preparing the site.

Frank A. Ellis is back from Prince George where he conducted a private townsite sale. No less than $100,000 was taken in within ten days. The first building to be erected there will be a two-and-a-half storey structure by James McCaffery, brother of M. P. McCaffery of this city. Street improvements are already under way including the grading of George Street which is expected to be the main street.

The recent disturbance in the Kitwancool Valley, in which natives there took possession of instruments and guns, has been settled following a visit by Provincial Police Chief Walter Owen who has returned to the city. The grievance of the Indians will be taken up with the Indian Department.

TAKE THE LEAD OUT OF YOUR LEGS

Get Oxygen in Your Blood and You'll Get the Pep that Sends You Bounding Up the Stairs

People who smother to death die because oxygen has been completely cut off from them. Just as surely you are slowly smothering if your blood lacks red corpuscles. Red corpuscles are your oxygen-carriers. They carry the oxygen you breathe in to every part of your system. Without enough oxygen-carrying corpuscles, your kidneys, liver, stomach and bowels slow down. Your skin gets pale, flabby, often pimply. Your nerves may become jittery — you tire quickly — feel depressed.

What you need is Dr. Williams Pink Pills. These world-famous pills help make more and better red corpuscles and thus increase the oxygen-carrying power of your blood. Get Dr. Williams Pink Pills today at your druggist. See for yourself how quickly this time-proven blood-builder will help give you back your pep. Over 1908, G.T. Fulford Co., Ltd.

RELIEVES Fiery, Itching Skin

Here is a clean, stainless, penetrating antiseptic now dispensed by chemists at trifling cost.

Not only does this great healing antiseptic oil promote rapid and healthy healing in open sores and wounds but boils and simple ulcers are relieved and cleanly healed.

In skin diseases the itching of Eczema is instantly stopped. Pimples—skin eruptions dry up and scale off in a very few days. The same is true of Barber's Itch, Salt Rheum and other inflammatory disorders.

You can obtain Moone's Emerald Oil (full strength) in the original bottle at Ormes Ltd. or any modern drug store.

Bulger's 95c SALE

SATURDAY One Day Only

Watch Friday's Paper For Larger Ad

JOHN BULGER JEWELLERS THE STORE WITH THE CLOCK

Don't Buy Your SLIPPERS

Until You Have Seen the Finest Selection of Slippers Ever Shown In Prince Rupert

We have just received 600 pairs of Ladies', Men's, Boys', Misses' and Children's Slippers in all the very latest styles, colors and variety of qualities to suit everyone.

Paris Maid, Steel Arch, Rib, Crepe, Velvets, Satins, Kids in all Colors. Mules, Dorsay's and Opera and Moccasin styles and Felts.

Your Headquarters For Slippers Is Here

FAMILY SHOE STORE LTD.

The Home of Good Shoes

Venetian Blinds

Pioneer Brand

PHIL LYONS

Phone Green 885

CHRISTMAS CARDS

Tags - Seals - Gift Wrapping

Personally Printed Greeting Cards
Boxed Assortments
All In Gay Variety

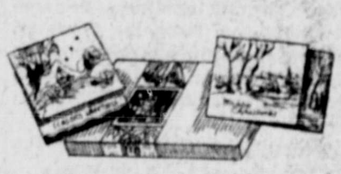

At

DIBB PRINTING CO.

Besner Block Phone 234

A Hot Time

Is What You Want This Winter

You can get it by using our famous Edson, Bulkley Valley or Nanaimo-Wellington coal.

PRINCE RUPERT FEED CO.

Phones 58 or 558

REX

Bowling Alley

For Health and a Slim Waist Line Bowl

For Reservations Phone 658

CALLING ALL KIDDIES! CALLING ALL KIDDIES!

TOYLAND

Give the Kiddies the Treat of Their Lives With a Visit to Toyland

At

KAIEN HARDWARE

THE SEAL of QUALITY

GOLD SEAL
Fancy Red Sockeye

PINK SEAL
Finest Pink Salmon

Packed by the only salmon canning company with an all the year round payroll in Prince Rupert

KIDS! Tear Out Coupon for FREE GIFTS with Quaker Oats BOX TOPS!

● Tell mother and dad you want to eat delicious Quaker Oats every day to help you grow big and strong like Syl Apps, "Busher" Jackson and all the famous Maple Leaf Hockey Players. Save your Quaker Oats box tops. Get half-tone autographed pictures of Maple Leaf Hockey Players; Regulation Hockey Puck; Referee's Whistle; and Official Maple Leaf Bantam Hockey Club Crest to sew on your sweater—All Free for Quaker Oats Box Tops or box tops and cash! Use the coupon below. Ask mother to buy Quaker Oats at the grocer's right away!

Maple Leaf Bantam Hockey Club, Box 100, Saskatoon, Sask.
Please send me the gifts checked below (mark distinctly in the square opposite the item or items you desire) for which I enclose____Quaker Oats box tops, or____ Quaker Oats box tops and____in coin.

AUTOGRAPHED PICTURES
☐ 1 picture—1 box top ☐ 5 pictures—3 box tops
☐ 3 pictures—2 box tops ☐ 7 pictures—4 box tops
☐ Full team and foster Hewitt—7 box tops

Indicate Players Desired:
☐ Apps ☐ Chamberlain
☐ Hamilton ☐ Thoms
☐ Kelly ☐ Boll
☐ Parsons ☐ Broda
☐ Jackson ☐ Metz
☐ Horner ☐ Davidson
☐ Drillon ☐ Fowler
☐ Foster Hewitt

☐ MEMBERSHIP.. Girls' Division ☐ Boys' Division ☐ 1 box top
☐ OFFICIAL CREST 5 box tops (or 1 box top and 10c)
☐ HOCKEY PUCK 5 box tops (or 2 box tops and 10c)
☐ WHISTLE 4 box tops (or 1 box top and 10c)

Name____ B76
Address____
City____ Prov.____

Quick Quaker Oats

May We Help You With That Gift for Christmas?

The Latest

Christmas 1938 Creations

Are Now on Display

May We Show Them to You?

Every year we look for something new
This year tops them all—See our complete stock

We Will Hold Any Article 'till Christmas

Ormes Ltd.

"The Store of a Thousand Gifts"

I Have Just Come From the

DRYGOODS And NOVELTY SHOP

Where they have the newest things the things that really make Christmas.

Whenever I go there I want to buy almost everything I see.

Why Don't You All Drop in and Talk Over Your Christmas Problems with Mrs. Dowther and Miss Watson

WINTER warmth

FROM THE WORLD'S FINEST FUEL

Nanaimo-Wellington and Bulkley Valley Coal — Alberta Foothills

Philpott Evitt & Co. Ltd.

Telephone 651 or 652

LOCAL NEWS NOTES

Phone 112 Taxi; new heated cars.

S. O. N. Comic Play in two acts "Dreng Som Duger." Oddfellows' Hall, Friday and Saturday 8 p.m. Dance, Fossum's Orch. Everybody Welcome. tf

Mrs. Jack Lockie arrived in the city on the Prince George yesterday from Vancouver, being here to join Constable Lockie who has been transferred to Prince Rupert city police.

Flight Lieutenant E. F. Luke, Royal Canadian Air Force, after a brief visit here in connection with the Seal Cove air base project, sailed by the Catala Tuesday afternoon on his return to Vancouver.

Brigadier E. Schmedlin, chief engineer for the Department of National Defence, left by Monday evening's train for Ottawa after a visit of inspection to fortification work that is being carried out at the entrance of the harbor here.

After a two weeks' visit here with their mother, Mrs. Annie Stephens, Mrs. J. F. McQuarrie left by last evening's train for her home in Stettler, Alberta, and Mrs. S. H. Stott will sail on the Prince George tonight for her home in Los Angeles.

The Letter Box

UTILIZE MIND POWER

Editor, Daily News:

Many thanks for your editorials of Thursday and Monday last regarding health consciousness versus disease conscionsness. We need the warning for the danger is real. Most of us admit the desirability of health campaigns if only they could be conducted without getting people, especially children, all fussed up and excited over it.

Just at present the possibility of an epidemic is one of the most popular topics of conversation among school children. It was the case also early in the year. There is no doubt that many young minds are dwelling too much on the prospect of rashes and other symptoms. Since the power of the subconscious mind is so generally admitted these days, it does seem rather foolish to ignore it in this way and let fear and panic prepare the ground for the very thing we want to stamp out.

That is why I feel your warning is so timely just now. The very efforts bing put forth to combat the trouble are likely to cause its development in some cases.

We could not help much to save a threatened dyke if we piled up sandbags with one hand and bored a hole through the dyke with the other. Yet suggestion will let in the enemy just as surely as the hole would let in the water. Some of we old folk have seen this happen too often to doubt it. We don't for a moment want to slacken in the war against disease but fear and panic and morbid thought are traitors who will betray, not aid, our cause.

When we advocate a health campaign we want health as the chief object of concentration, not the symptons of disease.

If only we could find a way to convince all that health is really more thrilling than spots and rashes! What about a yearly certificate to every child who has passed the term without an infections complaint? That would do for a start. The rules could be made more exclusive as time went on. Why not make health a commendable condition and admit that there is credit due to those who preserve it?

And while doing all in our power to support the visible means of protection, it surely only can aid the cause to admit the power of thought and the desirability of thought control. Thoughts are things and, although these elusive dynamics are not easily controlled, it can be done by effort and practice and their power used for the contemplation and ultimate production of health and strength and beauty.

A LOCAL MOTHER.

Ladies' and Children's

Dressmaking

EDITH MILLER—Smith Block

Phone BLUE 276

The Serenader's dance scheduled for Friday night has been cancelled.

Dou you know they have the grandest satin slips for $1.00 at the Dollar Store. tf.

John Nelson of Kitkatla last night entered the Prince Rupert General Hospital where an operation will be performed.

Joshua Tait, Indian, was fined $5, with option of five days' imprisonment, in city police court yesterday.

Get Wise to Constipation!

When you're constipated, it's a great temptation to be satisfied with *quick relief*. But physics may become a habit. And they don't keep constipation from returning. It's so much better to get at the *cause* of the trouble.

If you eat what most people do, chances are the only thing the matter is *you don't get enough "bulk."* And "bulk" doesn't mean *how much* you eat. It means a *kind* of food that isn't consumed in the body, but leaves a soft "bulky" mass in the intestines and helps a bowel movement.

What to do? Eat a little Kellogg's All-Bran for breakfast every day and drink plenty of water. This crunchy toasted cereal is not only rich in "bulk"—it also contains the natural intestinal tonic, vitamin B_1. All-Bran is made by Kellogg in London, Ontario. Sold by every grocer.

Cecil Fitzgerald, manager of the Northern Division of Home Oil Distributors Ltd., returned to the city on Tuesday night's train from a ten-day business trip to the interior as far as Prince George.

Eight babies were presented by their mothers at the weekly Well Babies' Clinic in Borden Street School this Tuesday, Dr. E. B. Pugsley and Miss E. D. Priestley R.N., local public health nurse, being in attendance. Next Tuesday's clinic will be at King Edward School.

Mr. and Mrs. Earle McElroy of Chicago are visitors in the city, having arrived on the Prince George yesterday morning from Vancouver. Mr. McElroy, as representative of the Audit Bureau of Circulations, is making his annual audit of the circulation of the Daily News. They will return south on the Prince George tonight.

Provincial Constable Ed. Kidd, until recently located in the Peace River district, arrived in the city yesterday morning on the Prince George from the south. He is here to join divisional staff of the provincial police here as wireless operator in succession to Constable Gordon Daniels who is leaving the service.

Giving interesting impressions of a recent extended business trip to Eastern Canada and the United States, Col. J. W. Nicholls, general manager of the Canadian Fish & Cold Storage Co., was the speaker at the regular weekly luncheon of the Prince Rupert Rotary Club today. President W. L. Coates was in the chair and there was a good attendance of members with a few guests.

Mrs. George Hill is sailing tonight on the Prince George for a trip to Vancouver.

Mrs. George M. Beirnes, who arrived in the city on Tuesday night's train from Hazelton, sails on the Prince George tonight for Vancouver.

Magnus Carlson, for supplying liquor to Indians, was fined $100, with option of one month's imprisonment, in city police court yesterday.

NOTICE

I will not be responsible for any debts incurred by anyone unless authorized by myself.

J. D. WATSON.

Charles G. Nudd, who arrived in the city earlier in the week from Premier, left on last evening's train for New York where he will embark December 7 on the steamer Hamburg for a visit to Norwich, Norfolk, England.

J. J. Little, general manager of the Northern British Columbia Power Co., is making the round trip to Stewart today aboard the steamer Prince George. He left yesterday afternoon and will be back this evening.

INDIANS INDUSTRIOUS

THE PAS, Man., Dec. 1—(CP)—Indians of this district are becoming farm conscious, according to S. Levell, Indian agent. Three hundred bushels of wheat were threshed by reserve Indians this fall and enough potatoes grown to supply them with food for the winter and seed for next spring's planting.

Announcements

All advertisements in this column will be charged for a full month at 25c a word.

L. O. B. A. St. Andrew's Dance, Oddfellows' Hall, November 30.

Eagles' Bridge November 30.

United Bazaar December 1.

S.O.N. Play December 2 and 3.

Christmas Fair, United Church, December 2 and 3.

Carnival and Dance, Metlakatla, December 5.

Toc H Bridge, December 7.

Moose Bridge, December 9.

St. Peter's Seal Cove Parish Hall Dance December 9.

Varden's Entertainment, Dec. 15.

Snowball Frolic, Moose Hall, December 23.

Give A Kodak

And You'll Know It's an Appropriate Gift

For Snapshots at Night Try Our New High-Speed Kodak Super-XX Film

Wrathall's

Photo Finishing

THE MODERN UTILITY SUIT

The Streamliner

The Overall Men Have Been Waiting For

Comes in White-Backed Blue Denim and Covert Cloth
Made By Kitchen Peabody
Union Made

Rupert Clearing House

Opposite Little's Newstand

Fresh from the Gardens

"SALADA" TEA

505

REGAL SHOP

Final Sale

Having Decided To Go Out of Business By the End of the Year Prices Slashed to and Below Cost

Art Silk Floss—D.M.C. and Clark's. 2 for	5c	Children's Panties—Reg. 50c	40c
Coat's Crochet Cotton 2 for	15c	Ladies' Step-Ins—Reg. 45c to 95c	35c to 75c
D.M.C. Cotton Pearl and Wild Spur—3 for	42c	O.S. Size Cellosuede Bloomers—Reg. $1	75c
Bias Tape and Ric Rak	10c	Dennison's Crepe—(All colors) 2 for	25c
Boot Laces—2 for	5c	Fancy Work at and Under Cost	
Children's Training Panties—Reg. 45c.	35c		

Prices Slashed On All Articles Too Numerous to Mention

YARNS

Dove, Butterfly—7 for	$1.00	Down—8 ozs. for	$1.00
Andulesion, Starlight, Bouche, Tweed, Miss Canada Crochet, Sylvan Crepe, Wool Crepe, Wool String, Opaleen—5 for	95c	Jumbo—2-oz. balls	28c
Purple Heather—8 for	$1.00	Crepe de Laine—5 for	$1.00
		Special—12 for	95c
		Monarch Patterns—All sizes	10c

Toyland Now Open

In Addition to the "Special Deal" Goods Marked Below Cost
Your Inspection Cordially Invited

STOCKINGS

Semi Service and Crepe—Reg. 75c	59c	Silk and Wool—Reg. 95c	75c
Semi Service and Chiffon—Reg. $1	75c	Wool—Reg. 85c	69c
Heavy Service—Reg. $1.35	99c	Children's Stockings—Wool, Reg. 35c to 45c	29c
Silk and Wool—Reg. 50c	39c	Sockees—From 2 pairs	25c

Reserve Your Xmas Goods Now—First Come First Served—A Small Deposit Will Hold Any Article

MacKenzie's Furniture

SOLID WALNUT CHRISTMAS GIFTS

COFFEE TABLE—With glass tray. Beautiful to say the least $22.00

End Tables — Parlor Tables — Smoker Tables — Living Room Tables — Dining Tables — Bed Side Tables

CARD TABLES—Oak frame. Green baise top. Each $3.75

Phone 775

CANADIAN PACIFIC RAILWAY LINES — WORLD'S GREATEST TRAVEL SYSTEM

Canadian Pacific

Transcontinental
Trans-Atlantic Trans-Pacific

To Vancouver via Ocean Falls and Way Ports
Ss. "Princess Adelaide" Every Friday 10 p.m.

TO VANCOUVER DIRECT
November 7th, 17th, 28th, December 8th, 19th
SS. PRINCESS NORAH"

$36 Winter Excursion Fare—Vancouver and Return—Tickets on Sale Nov. 1st, 1938 to Feb. 28th, 1939. Final Return Limit March 31st, 1939

Connections at Vancouver with Canadian Pacific Services

Tickets and Reservations from
W. L. COATES, General Agent Prince Rupert, B.C.

of Vancouver and west of Edmonton holding membership in these organizations.

GILBEY'S LONDON DRY GIN Prices Reduced
NOW $1.80 PER BOTTLE
ALSO IN 40 OZ. AT $2.65 AND 12 OZ. AT 95c
A PRODUCT OF GILBEY'S CANADIAN DISTILLERY
This advertisement is not published or displayed by the Liquor Control Board or by the Government of British Columbia

Delegations Off To Kitimaat Meet

Alfred Adams, President of Native Brotherhood, Here After Kitkatla Visit

Alfred Adams, of Massett, president of the Native Brotherhood of British Columbia, is back in the city after a visit to the Kitkatla branch prior to the forthcoming Brotherhood convention to be held at Kitimaat. Mr. Adams will be here until Saturday morning when with the delegations from Massett, Port Simpson and Kitkatla, he will proceed down the coast for the convention. The delegates will spend next Sunday at Hartley Bay, proceeding from there on Monday to Kitimaat where the convention is to open on Tuesday next. Delegates from Bella Bella and other villages down the coast will travel to Hartley Bay aboard the steamer Cardena at the end of this week, joining the other delegates there and all going along to Kitimaat together.

Provincial Constable L. E. Requa of Stewart was here aboard the Prince George yesterday returning north after a week's trip to Vancouver.

Orange Ladies' Dance Enjoyed

While the crowd was not as large as might have been expected, the dance held last night by the Ladies' Orange Benevolent Association in the Oddfellows' Hall was a very enjoyable affair. Old time dancing was featured with music by John Bremner's Orchestra. The affair was in progress from 10 p.m. until 1:30 a.m. and James Haddon was master of ceremonies. At midnight delicious refreshments were served.

The committee in charge consisted of Mrs. Hugh Killin, Mrs. M. M. Lamb, Mrs. R. T. Anderson, Mrs. S. V. Cox, Mrs. William Richards and Mrs. Gus Krause.

POLITE THIEVES

LITTLE CHICAGO, Alta, Dec. 1 —(CP)—When Hugh Wolsey discovered his car stolen he found a note pinned on his front door reading: "You will find your car one mile east of the British American Oil plant." Upon searching he found his auto at the place mentioned, although badly damaged.

SPORTS

Gamma Still Is Undefeated

Won 40 to 33 Over Beta in Senior Game Yesterday

In the High School Senior basketball game in the Armory yesterday afternoon, Gamma continued to be undefeated by winning over Beta 40 to 33. The Junior game between Beta and Gamma resulted in a tie 8 to 8.

In the opening ten minutes of the senior game, Gamma had the ball all the time and Beta never had a shot at Gamma's basket. Beta got going towards the end with Kihara and Eby working well. The first half ended with Gamma leading 23 to 13.

Best for Gamma in this half were Chistian and Lee; for Beta, Kihara and Eby. In the second half the play was more even with the addition of Holkestad to the Beta's team. This half was very fast and hard checking with Beta scoring three more points than Gamma. Best for Gamma were Smith and MacDonald and for Beta were Holkestad and Kihara.

Individual scoring was:

Gamma—Christian (captain) 4; Knutson 8; MacDonald 6; Brown 2; Barber (manager); Lee 6; Smith 8; Morin; Storrie 6.

Beta— Holkestad (captain) 15; Eby (manager) 4; Kihara 10; Hopkins 4; Johnson.

Junior Game

The Junior game between Gamma and Beta ended with a tie score of eight all. For Gamma Astoria and Cameron were good but could not sink their shots. In the second half Hirano put up a good showing. Half time score was 8 to 3 in Gamma's favor. For Beta O'Neil and Simundson had combination although shooting was poor except for a beautiful shot by Simundson in the second half. Both teams checked well with Selvig starring for Beta and Gomez for Gamma. Individual scoring was as follows:

Gamma—Astoria 4, Cameron 2, Gomez 1, J. Davis 1, Santerbane, Kirano.

Beta—Simondson 4, O'Neil 4, Holkestad, Bird, Perkins, Selvig, Baker.

SPORT CHAT

The Scotland-England football game at Hampden Park April 15 will be an all-ticket affair. Applications for tickets are pouring into officials now.

Jean Borotra, famous French tennis star, says his secret of youth is "be a Basque." He is in his early 40's and still can give youngsters a stiff battle on the courts.

The Detroit Tigers were the only major league baseball team to play out their 154-game schedule in 1938. The Tigers also played a tie with St. Louis Browns so in reality they appeared 155 times.

William Raeside, trainer of one of Uruguay's leading soccer teams for the past 10 months, is returning to take a post as scout for Arsenal in Scotland.

K. C. Fyfe, Scottish international three-quarter, has accepted a business appointment in England and will probably join one of the Midland rugby clubs.

At the age of 45, George Geary, England and Leicestershire cricketer, has decided to resign from the county team and take a position as coach at Charterhouse School.

David Brown, for intoxication, was fined $25, with option of seven days' imprisonment, in city police court yesterday.

Want To Train One Year Ahead

Entries For 1940 Olympics Wish To Get Used to Climate in 1939

HELSINKI, Finland, Dec. 1: —(CP-Reuters)— To get themselves accustomed to local climate conditions, the stadium track and environment for the 1940 Olympic Games, athletes of many European nations are eager to compete in Helsinki next summer.

There has been such a demand that the Finnish athletic authorities are unable to accommodate everyone. Italy was anxious to send a representative team next year but, owing to previous arrangements, their request had to be refused.

Arrangements have been made for a German team to compete against Finland at Helsinki Stadium.

ENGLAND VS. ITALY

MILAN, Italy, December 1, (CP).—Arrangements are being made for an international soccer match between England and Italy. In the last meeting at London in 1934 England triumphed 3-2.

TRIBUTE TO VARDON

LONDON, Dec. 1—(CP)—A tablet to the memory of Harry Vardon has been unveiled in the South Hearts Golf Club at Totteridge where the famous British golfer was professional for many years.

MUST WEAR SINGLETS

MELBOURNE, Australia, Dec. 1 —(CP)—The Victorian Rowing Association disapproves of oarsmen affiliated with the association rowing on the Upper or Lower Yarra River without singlets.

13 CHANGES LUCKY

OXFORD, England, Dec. 1—(CP) —They're not superstitious here. Making 13 changes in the team beaten the previous Saturday, Oxford University defeated Edinburgh Academicals 19-10 at rugby

Lambeth Walk Demonstrated

Meeting of Alpha House at High School Yesterday

The second meeting of Alpha House was held in the auditorium of Booth Memorial High School on Tuesday under sponsorship of J. H. Nordan and Miss Irene Mitchell. President Alec Bill conducted the regular business meeting. Reports were heard from the bowling captains, Betty Wilkinson and Bill Long, and on basketball from Betty Davey and Stanley Scherk.

Twelve students—Betty Borland, Frances Moore, Betty Wilkinson, Eileen Mair, Nancy Bremner, Jean Mackay, F. Husoy, E. Hankinson, T. Landry, B. Long, D. Nelson and J. McLean, trained by Miss Mitchell gave an exhibition of the Lambeth Walk. The meeting closed with everyone "Doing the Lambeth Walk."

NEW WARWICK COACH

BIRMINGHAM, England, Dec. 1 —(CP)— Norman Kilner, former Warwickshire player, who is on the list of first-class umpires, will succeed Sidney Santall as coach of Warwickshire county cricket club.

OUT TWICE FOR NINE

DURBAN, South Africa, Dec. 1—(CP)—A school cricket team here was dismissed twice for an aggregate of nine runs. Two runs were scored in the first innings and seven in the second.

IN DEEP SNOW...IN MUD...IN TOUGHEST GOING
THE NEW GOODYEAR STUDDED SURE-GRIP
Pulls you through!
The most powerful Big Traction Tire ever built for Light Trucks!

● With these smooth-rolling Goodyear Studded Sure-Grips on your truck you can laugh at winter storms, and spring thaws.
Merchants, farmers, anyone who must keep light trucks going all through the bad-road-season need these husky tires.
Heavy, long-wearing, tractor-type, self-cleaning tread; new compression-proof Supertwist cord body provide for many extra miles of dependable service.
Get the facts from your Goodyear dealer today!
Available in Sizes
6.00-16 6.50-16
7.00-15 7.00-16
7.00-17 7.50-16
7.50-17
GOODYEAR THE GREATEST NAME IN RUBBER

Now OLD VIRGINIA FINE CUT 15¢
You'll know it's a better cigarette tobacco the moment you see its richer colour. And when you feel those long, silky threads of Virginia leaf, when you drink in the full, satisfying fragrance, you'll realize that Old Virginia Fine Cut is truly a grand cigarette tobacco.
It's extra fine cut for smooth, even rolling. Old Virginia Fine Cut lies snug and even in the paper. It rolls up smooth and clean and lights up to give you a taste and a flavour you'll revel in.
AND IT COMES IN A HANDY POCKET POUCH!
A sensible, seal-tight pouch that keeps this new Fine Cut sweet, fresh and flavourful to the very last. A pouch that opens easily and folds up neatly. Every pouch bears the signature "D. Ritchie & Co."—the mark of the genuine Old Virginia quality so well known to smokers.
OLD VIRGINIA Fine Cut
BEWARE OF IMITATIONS - INSIST ON THE GENUINE OLD VIRGINIA

Phone 62 Phone 63
Sterling Markets
Eggs 'B' Grade in ctn. 3 doz. $1.00
Legs Lamb— Lb. 27c
Sho. Lamb— Trimmed. Lb. 20c
Boston Butts— Lb. 25c
Butt Chops— Lb. 25c
Rolled Rst. Veal Lb. 20c
Oven Rst. Beef Lb. 17c
Buy Bakeasy for Cakes and pies. 2 lbs. 25c
Its Cheaper—Its Better
Ayreshire Bacon—Lb. 28c
Diamond 'A' Bacon—Lb. 32c
Fresh Killed Poultry
Turkeys— Lb. 35c
Geese— Lb. 25c
Ducks— Lb. 28c
Roast Chicken and Fowl
Butter
First Grade— 3 lbs. 79c
FISH FOR FRIDAY
A good supply of assorted Fresh, Smoked and Shell Fish Always on Hand
Remember You Can Get It at The Sterling

ANOTHER LIST
Timely Christmas Suggestions
Check Up Our Low Prices—Shop Early
Appreciated Gifts
Beautiful Pictures 25c to 3.50
New Trays 75c to 5.00
Waterman Gift Sets. From 1.95
Kodaks and Brownies 1.25 up
Albums. Many kinds, from 35c
Writing Paper. Fancy paper in fancy packages. Ideal gifts. Up 30c
Cedar Chests 2.25
Slippers. Elk, Hair Seal, 3.00 3.50
Action Lamps 7.50
Never-Wilt Flowers— Spray 15c, 20c
Poinsettias, 6 for 50c
5-Year Diaries. 75c to 1.75
Leather Memo Books 50c to 4.00
Card Tables 3.00 up
Card Table Covers 1.00
Playing Cards. Fancy backs. Singles from 45c
Doubles 85c
Autobridge 3.00
Culbertson Bridge Books 1.00 up
Fancy Candles, Pr. 20c to 75c
Novelty String Holder 35c
Brief Cases 2.50 to 12.00
Toys—Fine New Playthings
Aeroplanes, Rubber 15c, 25c
Steel 15c to 6.50
Mechanical 25c to 1.25
Trains 70c to 6.30
Electric 8.50
Tinkertoy 1.00 Jr. Size 75c
Tanks and Tractors 25c to 2.40
Model Service Station 1.75
Novel Wood Toys 25c, 35c, 65c, and 1.00
Dump Trucks 1.00, 1.65, 2.15
Dainty Dishes, Baking Sets, Doll Furniture. All sizes from 15c up
Doll Prams 4.00, 5.00
Pedal Cars 2.85, 3.50, 5.75
Scooters 3.25, 5.25
Sleighs 60c, 75c, 1.00 to 2.75
Speed Boats 25c, 65c, 1.00, 1.40
Some 50c Specials
11-inch Steel Delivery Truck, Laundry Set, Dial Telephone, Sparking Plane, Rabbit Drummer, Margaret Rose Magic Doll, Badminton Game, Tell-Me Game, Campfire Girls, Airplane Girls, Boys and Girls Adventure Series, Nan Sherwood Series Books.
Visit Your Christmas Store
McRae Bros. Ltd

For Heat
In France They Say "Chaleur"
For Heat In Prince Rupert
Say
BULKLEY VALLEY COAL

Smoked "Rupert Brand"
Mild Cured Salmon
15c pkg.
For Lunch on Toasted Sandwiches or Hors d'oeuvre
One Package Serves Four People
Keeps for Weeks in Refrigerator
Canadian Fish & Cold Storage Co. Ltd.
Prince Rupert British Columbia

Indian Juvenile Let Go With Warning By Court

An Indian lad of juvenile age, who had been charged with theft in connection with the burglary some time ago of the residence of Rev. E. W. Slater at Metlakatla was let go with a warning by Magistrate Thomas McClymont sitting as a juvenile court judge yesterday morning. Ernest Maynard, who was recently arrested at Hope in connection with the burglary and brought back here by the police, is still awaiting preliminary hearing.

CLASSIFIED

FOR RENT

FOR RENT—Six room fully modern house, warm. Phone Blue 276. (280)

FOR RENT—Flat, 5 rooms, 5th Ave. West, good location. Apply 733 5th Avenue West. (280)

FOR SALE

FOR SALE—Karn Piano, good condition. Phone Red 528. (280)

FOR RENT—Two-room furnished suite. Phone Red 444 tf.

FOR SALE—For cash, 1930 Nash Sedan, wood lathe, band saw, 10 tube Victor combination, chesterfield suite, walnut living room table, electric heater, lamps, roller skates, tennis rackets, rugs, miscellaneous household effects. Phone 564. (283)

Kitchen Range with Oil Burner Good condition $40. Phone Blue 832.

FOR SALE — Five-room modern house Ambrose Ave. Apply 937 Ambrose Ave. tf.

FOR SALE—One 6 volt 150 watt Johnson light plant, regular $74.50, special $59.00, also one 250 watt Johnson light plant regular $94.50, special $84.90. Brand new stock. Write or call W. R. Love Electric Co. (280-2)

THE SUPREME COURT OF BRITISH COLUMBIA

In the Matter of the "Administration Act"

And

In the Matter of the Estate of Isaac Forbes, Deceased, Intestate

TAKE NOTICE that by order of His Honour, W. E. Fisher, the 17th day of November, A. D. 1938, I was appointed Administrator of the estate of Isaac Forbes, deceased, and all parties having claims against the said estate are hereby required to furnish same properly verified, to me on or before the 17th day of December, A. D. 1938, and all parties indebted to the estate are required to pay the amount of their indebtedness to me forthwith.

NORMAN A. WATT
Official Administrator,
Prince Rupert, B.C.

Dated this 17th day of November, A. D. 1938

MINERAL ACT
(FORM F.)

Certificate of Improvements

NOTICE

Sulphide No. 1, Sulphide No. 2, Sulphide No. 3, Sulphide No. 4, Sulphide No. 5, Sulphide No. 6, Sulphide No. 7, Sulphide No. 8, Sulphide No. 9, Sulphide No. 10, Sulphide No. 11 & S. No. 1 Fractional Mineral Claims situate in the Skeena Mining Division of Range 5 Coast District.

Where located:—

On the Ecstall River on or near Red Gulch Creek.

TAKE NOTICE that I, Frederick Nash, acting as agent for Northern Pyrites Ltd., Free Miner's Certificate No. 40979 E, intend, sixty days from the date hereof, to apply to the Mining Recorder for a Certificate of Improvements for the purpose of obtaining a Crown Grant of the above claim.

And further take notice that action, under section 85, must be commenced before the issuance of such Certificate of Improvements.

Dated this 15th day of November 1938.

FORM No. 13
(Section No. 39
LAND ACT

In Range 4, Coast District, Land Recording District of Prince Rupert and situate on the West bank of the Ecstall River thirty miles from Port Essington.

Take notice that Forbes William Guernsey of Vancouver, occupation Mining Engineer, intends to apply for permission to purchase the following described lands:—

Commencing at a post planted at the South-west corner of Lot 2667 being Sulphide No. 9 Mineral Claim: thence South 40 chains: thence East 20 chains: thence South 20 chains: thence East 27 chains more or less to the West boundary of Sulphide No. 7 Mineral Claim being Lot 2664: thence Northerly 15 chains following the West boundaries of Sulphide No. 7 and S. No. 1 Fractional Mineral Claims to the Westerly bank of the Ecstall River: thence Westerly and Northerly following said bank 20 chains more or less to the South boundary of Sulphide No. 9 Mineral Claim: thence S. 87 degress 45' W. 18 chains following the said boundary to the point of commencement and containing 120 acres more or less.

FORBES WILLIAM GUERNSEY.
Fred Nash, Agent.
Dated November 6th, 1938.

JEWISH MASS MIGRATION HAS BEEN GOING ON

(Continued From Page One)

Pompey and his Roman legions appeared in Damascus, two rival brothers presented their cases to him. He nominated one to rule as a vassal-prince. But as this did not stop the bloodshed, he captured the city. Some 12,000 Jews perished in the ensuing massacre, and Rome became master of Jerusalem. Within a few years some 30,000 Jews had been enslaved.

Ceasar's coming restored peace but his death was the signal for renewed war of Jew against Jew until the Roman General Vespasian, under Nero, destroyed Jerusalem in 65 A.D. amid scenes of unparallelled horor.

On to Rhineland

By this time, the migration of the Jews had become habit. Colonies flourished in Mesopotamia, Cyprus, Alexandria and by A.D. 400 they were established in Spain and the Rhineland — the same Rhineland where they now have their backs to the wall. Jewish slaves were scattered through the Roman Empire.

The coming of Christianity heralded another era of persecution. The Church kept adherents of Judaism out of positions of authority and restricted social intercourse with them. Discrimination degenerated into oppression, western law became saturated with the idea of Jewish inferiority. A wave of enforced conversions and baptism swept over Europe.

In those Dark Ages, the choice was baptism of severe restrictions including badges. Jews mostly accepted the restrictions and engaged in the lowly art of commerce and trade, about the only pursuit left to them by law. When commerce attained respectability they began lending out their capital at interest. Later Christian financial houses decided to end Jewish competition, drove the Jew to the pawn shop. The next logical step, expulsion, was taken by England in 1290. Other nations attempted to follow. Christians began to whisper that the Jews were poisoning wells and killing children to get blood for their religious rituals.

But the mass of Jews went to Germany, Russia, Poland, Turkey and the Ukraine, where they met new persecutions. The massacre of Chmielnik, Poland, in 1648 drove them back into Western and Central Europe.

This time the Jews stuck in the face of all persecution. Commercial expansion, for which the Jew had a genius, and democracy—implying liberty, equality and fraternity, for all—had come.

Russia alone held out against complete naturalization of the Jews. A great wave of bloody pogroms, or massacres, occurred in that country at Kiev. Terrible persecution followed at Warsaw and Odessa. Anti-Semitic societies felt the Jew was multiplying too fast and achieving too many positions of wealth and influence.

From 1881 to 1914, 3,000,000 Jews fled Central and Eastern Europe, 2,000,000 of them finding a haven in America. Then, during the Great War Great Britain offset German propaganda among the Jews with a promise to help them get their home in Palestine and since the War Britain has been administering Palestine under the League of Nations mandate. But the Arab also resents the Jew. Thus there has been much bloodshed.

To complete the tragedy, the War left great Jewish populations without any nationality—unwanted by both victors and vanquished. Thousands lost their lives in new pogroms. To cap the climax the United States slammed the immigration door in 1924.

Try a Daily News classified ad
Try a Daily News want-ad.

FORM No. 13
(Section 39)
LAND ACT

In Range 4, Coast Land District, Land Recording District of Prince Rupert and situate on the east bank of the Ecstall River thirty miles from Port Essington.

Take notice that Northern Pyrites Ltd. of Vancouver, occupation mining, intends to apply for permission to purchase the following described lands:—

Commencing at a post planted at the N. W. Corner of Lot 2666 being Sulphide No. 11 Mineral Claim: thence S. 87 degrees 45' W. 2 chains following the south boundary of Sulphide No. 9 Mineral Claim to the Ecstall River: thence Southerly and Easterly following the east bank of said river 67 chains more or less to the west boundary of S. No. 1 Fractional Mineral Claim: thence Northerly and Westerly following the westerly and southerly boundaries of S. No. 1 Fractional, Sulphide No. 6 and Sulphide No. 11 Mineral Claims 69 chains more or less to the point of commencing and containing forty acres more or less.

Dated November 6th, 1938.
NORTHERN PYRITES LTD.
Fred Nash, Agent.

FIRST AIRMAIL ARRIVES FROM "DOWN UNDER"

William A. Cluethe, commander of the Phillippine Clipper, is shown delivering the first official trans-Pacific airmail pouch from Australia and New Zealand to Postmaster William H. McCarthy, left, of San Francisco, on arrival at Alameda, Calif. The mail was flown from Auckland, New Zealand, to Honolulu by the ill-fated Samoan clipper, from there by Philippine clipper.

The Letter Box

PREVENTING DISEASE

Editor Daily News:

Your editorial anecdote regarding Pestilence and Fear only serves to prove my point with regard to the beneficial effects of a health campaign for it is the Unknown that is feared and a health campaign serves to acquaint the public with the early signs of disease and the means of combatting it before it can get a hold on its victims.

It is the people who have never had fire drill who are panicky when fire attacks their homes. Those previously prepared calmly carry on and thus save not only themselves but much more of their property than would otherwise be saved.

It is the same with disease — and "an ounce of prevention is worth many pounds of cure".

Granted there is no known cure for late cancer, granted we cannot yet combat acute enterior poliomyelitis (infantile paralysis) efficiently, granted that we have to treat the common cold symptomatically, yet there are many diseases which could be wiped off the map, if the public knew all that science knows regarding their prevention and would apply that knowledge.

It is for that purpose that health campaigns are put on but, even with the public fully informed on preventative measures, I suppose one cannot hope to see those measures put into force. That would be Utopia.

E. B. PUGSLEY, M.D.

GIANT RADDISH

ELM CREEK, Man., Dec. 1—(CP)—A radish 16 inches long, 16 inches in girth and weighing five pounds was dug up by Mrs. J. H. Robinson, gardener of this district. The huge specimen, believed to be of record size, was grown from seed planted last spring.

HOBBIS AGAIN HURT

LONDON, Dec. 1—(CP)—Harold Hobbis, Charlton Athletic's clever winger, who has been out of soccer for some month through a broken leg, had the injured limb hurt again when he turned out for the reserve team in a recent match.

ONDON, Dec. 1— (CP)— Claude Falkiner, noted billiard player, who has been out of the game for eight years, is making a comeback and will be a competitor in some big matches this winter.

APPOINTED TO STATION

Tyle A. Swain Named Scientific Assistant—Sunderland Promoted

Announcement is made by Dr. Neal M. Carter, Director of the Prince Rupert Fisheries Experimental Station, of the appointment of Lyle A. Swain to the position of scientific assistant in chemistry on the staff of the station.

Mr. Swain is a native son of this province. He graduated from the University of British Columbia in 1931 and received the postgraduate degree of Master of Arts two years later from the University. Several years' teaching in high schools at Ladysmith and Vancouver has been followed by postgraduate work at the University of Washington and that university's oceanographic laboratories situated at Friday Harbour, San Juan Island, Washington. This work is expected to lead to the doctorate in 1939.

Although specializing in chemistry, Mr. Swain has studied in various fields including oceanography and the biochemistry and physiology of marine life. In being appointed to a vacancy on the staff caused by the resignation of Dr. Riddell a few months ago, his work at the station will be chiefly along chemical lines bearing on the numerous investigations constantly arising in connection with existing and possible marine products and by-products.

Mr. Swain will be arriving in the city shortly after the new year and it is expected he will be accompanied by his bride.

Sunderland Promoted

P. A. Sunderland of the Fisheries Experimental Station has been promoted to the permanent scientific staff with the grade of scientific assistant in the investigation of fish specialty products.

This promotion, confirmation of which has just been received from Ottawa, is retroactive to October 1 of this year and is largely in recognition of the excellent progress made by Mr. Sunderland in the study of various smoked, pickled, spiced, frozen and canned products and their processing. Part of this work has been done in collaboration with O. C. Young, associate research engineer, and Dr. H. L. A. Tarr, assistant bacteriologist, at the station.

Lars Larson was fined $25, with option of seven days' imprisonment, by Magistrate McClymont in city police court this morning for drunkenness.

ROYAL CITY PEAS

ROYAL CITY
Size 3 PEAS
for the Christmas Dinner
Just the right size for garnishing

TOYS
and
Wheel Goods
For The Young

Suggestions For The Baby

Baby Swings—Complete with Spring. Blue or Pink	$1.50
Baby High Chair—Enameled with tray	$6.75
Baby Walker—Very helpful to learn how to walk	$4.00

Youngsters Age From 2 to 6 We Suggest Wheel Toys

Pedal Kar	$2.75
Tricycles	$6.50, $7.00 and $8.00
Doll Buggies	$2.50, $5.00, $6.00 $9.00
Wagons	$5.00 and $8.00
Scooters	$4.00 and $6.00

Gifts That All the Family Will Enjoy

Occasional Chairs	$8.75 and $11.75
Solid Walnut End Table	$6.50, $9.00
Coffee Table	$10.00
Tea Wagon—With glass tray	$24.75
Living Room Table	$12.00

Gifts Fashioned to Her Taste

Twin Sets—Luxurious tweed covered matched luggage sets consisting of Pakrite and Vanity Twin Set	$12.50 and $18.50

And For Gentlemen

Gladstone Bag—Size 24" embossed elk-grain cowhide	$22.00

Remember!. This is the Time to Buy—Start Now! A Deposit Will Hold Till Christmas

ELIO'S
Hours From 9 a.m. to 5:30 p.m.
THIRD AVENUE Prince Rupert

TEACHER'S 26 OZ. $3.10
THE PERFECTION OF OLD SCOTCH WHISKY
AGED, BLENDED AND BOTTLED IN SCOTLAND
40 OZ. $4.65
This advertisement is not published or displayed by the Liquor Control Board or by the Government of British Columbia.

CENTRAL HOTEL
ROOMS and CAFE
Phone 51 For Best Household Coal
MRS. C. E. BLACK

R.E.Eyolfson
Chiropractor
240 EIGHTH AVENUE W.
Phone BLACK 318

Phones 18 & 84—P.O. Box 575
FOR SATISFACTION
Try
MUSSALLEM'S
Economy Store
Where Dollars Have More Cents
Quality Groceries
Reliable Service
Opposite Canadian Legion

Try a Daily News classified advertisement for best results.

UNION STEAMSHIPS

SPECIAL WINTER EXCURSION RATES TO VANCOUVER

FROM PRINCE RUPERT $36.00 RETURN.
FROM PORT SIMPSON $39.75 RETURN.
Meals and Berths Included

Reduced Rates to Vancouver also apply from intermediate points.

Special Tickets on Sale Between November 1st, 1938 and February 28th, 1939, inclusive—Good to Return up to March 31, 1939.
Children Half Fare

Steamers:	Leave Prince Rupert:	Ar. Vancouver
S.S. CATALA	Tuesday, 1:30 p.m.	Thursday, a.m.
S.S. CARDENA	Friday, 10:30 p.m.	Monday a.m.

Tickets and Reservations from
Prince Rupert Agent — A. W. NEWMAN — Third Ave., Phone 568
If Convenient Please Purchase Tickets at Office

J. H. BULGER
Optometrist
Royal Bank Bldg.

Fresh Local Raw And Pasteurized Milk
VALENTIN DAIRY
PHONE—657

"IS THIS A B. C. PRODUCT?"

For most of our domestic needs, the answer can be "YES." There are few staple food-stuffs that are not produced or processed in British Columbia; few of our everyday requirements that cannot be supplied by our own factories.

Every purchase of a B.C. PRODUCT helps the local producer to increase and improve his output.

More B.C. PRODUCTS will be stocked and sold, more of our own people will find employment, if we all form the habit of asking—

"IS THIS A B. C. PRODUCT?"

The Department of Trade and Industry

E. G. ROWEBOTTOM, Deputy Minister. Hon. W. J. ASSELSTINE, Minister.

If you lose anything, advertise for it.

Xmas Greeting Cards

The Largest Gift Store In The North

Offers you a complete and varied line of merchandise for every member of the family

If You Are Looking for QUALITY and VALUE Let Us Show You Our Beautiful Line of Cards

ALSO CHRISTMAS DECORATIONS, CRACKERS AND ETC.

In Our Basement Store

You will find a wonderful range of Glass, China and Dinnerware, from a 32-piece set for $2.75 up.

Cups and Saucers— Per doz. and up, from 85c

Good Glasses— Per doz. and up, from 50c

MAX HEILBRONER

Diamond Specialist

Man in the Moon

What about a little Christmas spirit? No not the kind they sell at Mr. Millar's store on Third Avenue.

This is December and Christmas is in the month of December. Wake up!

Jake says the kids are all trying to live up to the season and are planning what Santa Claus is to bring them.

Jingle bells, jingle bells
Jingle up the street
Oh what fun for all of us
Old Santa Claus to meet!
Jingle bells, jingle bells
The time is drawing near
When we gather round the
Christmas tree
And Christmas songs we hear.

A man walked into the tire repair shop the other morning and asked to have a patch put on his right eye. It seems he had a blowout the night before.

After betting that he would eat his hat and losing a local sport is said to have made the rounds of the local men's stores and could not find one soft enough. He is going to send to one of the mail order houses.

Little Mildred had just had her first dip in the sea.

"How did you like it, dearie?" asked her mother, as she fastened the little six-year-old's frock.

"I didn't like it at all, Mother," she replied coldly. "I sat on a wave, and went through!"

Insurance Agent: "Now that you're married and have the responsibility of a wife you will want to take out some insurance."

Mr. Newlywed: "Insurance? "Shucks, no. Why, she's not the least bit dangerous."

Weather Forecast

General Synopsis—Pressure remains quite low off the north coast and weather continues showery and mild in southern British Columbia.

Prince Rupert and Queen Charlotte Islands— Fresh to strong southerly winds, mild with showers.

West Coast of Vancouver Island— Strong south to southwest winds, mild with occasional showers.

Whifflets
From The Waterfront

Canadian National Steamships announce that arrangements are being made to bring the steamer Prince George in from the south at 8:45 on the morning of January 4, the day that schools reopen following the Christmas and New Year vacation, so that local school teachers, who will have been spending the holidays in the south, may get back to their class rooms on time.

CLEVER HUNTER

CARLYLE, Sask., Dec. 1—(CP)—Casmimir Hardy, White Bear reserve Indian, hasn't a rifle with which to bag his winter's supply of deer meat but is resourceful. Casimir drops his game with a shotgun by packing the shell with an automobile ball-bearing after after extracting the regular pellets.

TELLS OF SOUTH AMERICA

(Continued from Page One)

club an interesting description of South America where he was stationed for several years, dealing more particularly with Argentina although his field had also included Brazil, Uruguay and Paraguay.

While all South American republics, except Portuguese Brazil were esssentially Spanish, there was a strong British influence in the cosmopolitan Argentine, Commissioner Carpenter stated. Of four billion dollars of foreign investments there, two and a half billion was British, it was estimated. The British was the most progressive element there and it was gratifying to Britishers that the word of an Englishman should be regarded in that country as being synonymous with the bond of a gentleman.

The Commissioner described the great fertile plains of the Pampas with their grain growing and stock raising. The industries were largely primary, there having been little in the way of secondary industries as yet.

Hectic Temperament

Government of the Argentine was along lines similar to that of the United States and there was a very keen interest in politics.

The Argentines were a red-blooded people of hetic temperament and quick temper. The carrying of guns in the hip pocket was a common practice and shootings were commonplace in outbreaks of temper. The speaker gave some humorous incidents of South American quarrels.

Great Honor was was paid to the dead and an annual "Day of the Dead" was observed. Elaborate mausoleums were the scene of even afternoon teas.

Buenos Aires, where Commissioner Carpenter made his headquarters, was one of the most progressive and beautiful cities of the world with its population of 2,250,000 people and enormous buildings. It was suggestive of great wealth and at the same time of great poverty. Streets were of a degree of spaciousness not known anywhere else in the world.

In conclusion, Commissioner Carpenter spoke of the great need for Salvation Army work in South America as elsewhere. Great things had been done in the reformation of criminals there. Many of the people, a large proportion of whom were illiterates, were also without religion. Roman Catholicism was the predominant religion of the country.

Commissioner Carpenter, in opening, said that he had been in Canada only sixteen months but he was greatly impressed. Nothing could prevent it, he believed, from becoming one of the world's really great nations. The Commissioner also referred to the value of the work of the service clubs on behalf of the under-privileged.

President D. G. Borland was in the chair and expressed the appreciation of the club to Commissioner Carpenter for his address. Other guests included Brigadier Walter Carruthers of Wrangell, Adjutant Parkinson of Glen Vowell, Captain Ivan Halsey of Prince Rupert, W. L. Coates of Prince Rupert and J. M. Cave of Vancouver.

FINE FILMS COMING UP

Excellent List of Pictures Booked For Showing at Capitol This Month

An excellent line-up of pictures for December showing has been booked for the Capitol Theatre, Manager D. G. Borland announces. The list is as follows:

December 1—Pat O'Brien, Margaret Lindsay and John Payne in "Garden of the Moon."

December 2 and 3—Joan Bennett and Randolph Scott in "The Texans."

December 6 and 7— Tyrone Power, Annabella and Loretta Young in "Suez."

December 8, 9 and 10—Deanna Durbin and Melvyn Douglas in "That Certain Age."

December 12 and 13—Charles Boyer, Sigrid Gurie and Hedy Lamarr in "Algiers."

December 14 and 15—Barbara Stanwyck and Herbert Marshall in "Always Goodbye."

December 16 and 17—Barbara Stanwyck and John Boles in "Stella Dalls."

December 19 and 20 — Errol Flynn and Olivia DeHavilland in "Four's a Crowd."

December 21 and 22— The Dead End Kids in "Little Tough Guy."

December 23 and 24—The Marx Brothers in "Room Service."

Christmas Week and New Year holiday shows will be announced later.

CAPITOL

LAST TIMES TONIGHT Two Shows, 7:00 and 9:30

Pat O'Brien
Margaret Lindsay
in
"GARDEN OF THE MOON"

With JIMMY FIDLER (At 7:39 and 9:55)

ALSO
News, Comedy, Pete Smith Novelty

Coming FRI. — SAT. RANDOLPH SCOTT in "THE TEXANS"

CURTAINS

Cleaned by the New Dri-Star Process Look Fresher, It is Hard to Distinguish Them From New

Just Try a Pair and Note the Difference— You Want Them Nice for Christmas.

IDEAL CLEANERS

McBride Street and Fifth Ave.

PHONE 858

Walker's Music Store

Large Stock Music
Heintzman, Nordheimer and Lesage Pianos
Piano Tuning with "Resonoscope"
Phone Blue 389 212 4th St.

TRAPPERS

Do Not Sell Your Furs to First Bidder—Bring Them to

Goldbloom's

And Get Highest Prices for Mink and Marten

NATIONAL MOTOR SERVICE

THIRD AVENUE EAST
Phone RED 392

INTERNATIONAL TRUCKS
HILLMAN CARS
STANDARD OIL PRODUCTS

Prompt and Efficient Service

Music

Ruth Nelson A.T.C.M.
Teacher of Piano, Theory and Harmony.
PHONE GREEN 390

NEW ROYAL HOTEL

J. Zarelli Proprietor
"A HOME AWAY FROM HOME"
Rates $1.00 up
50 Rooms Hot & Cold Water
Prince Rupert, B.C.
Phone 281 P.O. Box 196

Ford Motor Company of Canada, Limited, Announces

TWO NEW FORDS *for* 1939

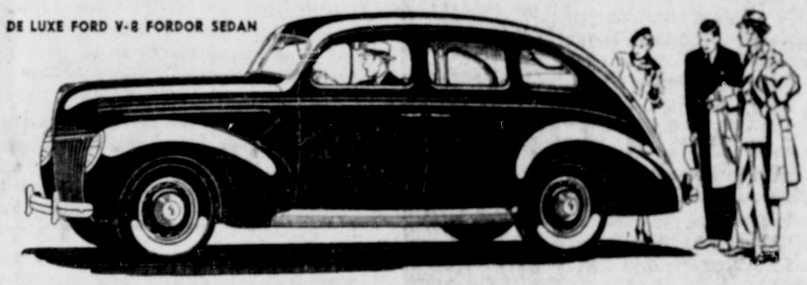

DE LUXE FORD V-8: Provides all the basic Ford features, with extra luxury and style. Remarkable amount of extra equipment included in the price. Hydraulic brakes. 85-hp. V-8 engine. Sets a new high for low-priced cars — in appearance and performance.

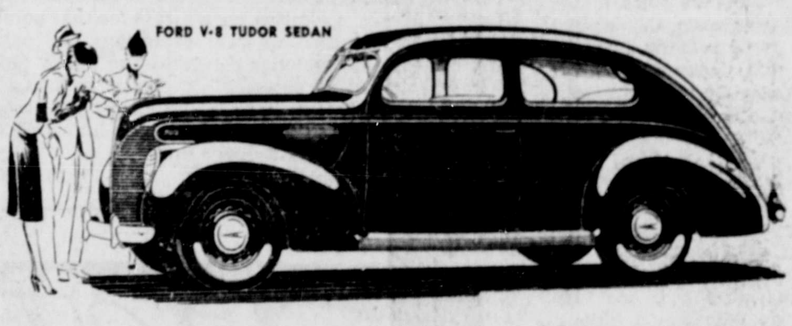

FORD V-8: Now five inches longer from bumper to bumper. Roomier bodies—more luggage space. New styling. Hydraulic brakes. Scientific soundproofing. Triple-cushioned comfort. 85-hp. V-8 engine.

and the NEW MERCURY 8 *for* 1939

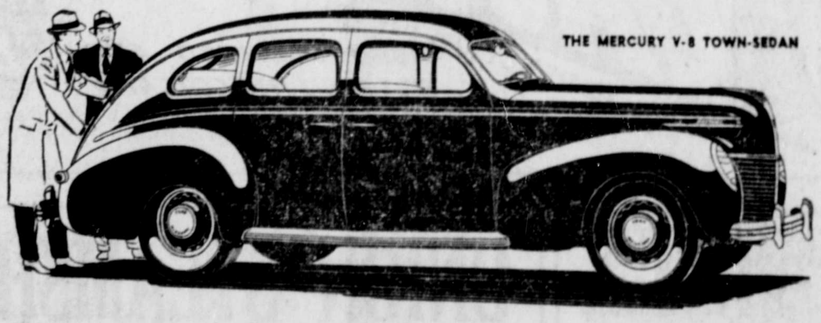

MERCURY 8: An entirely new car. Fits into the Ford line between the De Luxe Ford and the Lincoln-Zephyr. Distinctive styling. 116-inch wheelbase. Unusually wide bodies. Remarkably quiet. Hydraulic brakes. New 95-hp. V-8 engine.

THE new cars in the Ford Quality Group for 1939 give you a broad choice. Whichever you choose, whatever you pay, you'll get top value for your money. That is true of the lowest priced car or the highest. All have one important thing in common—inherent quality.

There are three reasons for this quality. They are — brilliant engineering design, quality materials and precision workmanship—a combination that you will acknowledge when you have seen and driven any one of the fine cars in the Ford Quality Group for 1939.

Things are happening in the automotive world this year! And nowhere is the advance more marked than in this Ford Quality Group. See your nearest Ford dealer before you buy any car at any price.

FORD MOTOR COMPANY OF CANADA, LIMITED: FORD, MERCURY, LINCOLN-ZEPHYR AND LINCOLN MOTOR CARS

Now on Display at Our Premises

The New Ford V-8 and DeLuxe Ford V-8 At Reduced Prices!

The New "Mercury 8" Will Be on Display Next Week!

S. E. PARKER LTD.

Ford Dealers 3rd Avenue East

REAL FLAVOUR!

meal-time
4 o'clock
bed-time

FRY'S PURE BREAKFAST COCOA

GIVE THEM FRY'S — *it is* BETTER

STETSON

The World's Most Famous Name in

HATS

Brings . . .
NEW COLOR
OUTSTANDING STYLE
DURABILITY
. . . To Men's Hats In

The "BROCK"— Lined, at $5.00

The "KENSINGTON"— Unlined at $3.50

Also the Stetson Special and the Stetson Standard— Priced to $7.50

WATTS & NICKERSON

"Worthwhile Gifts for Men"