PROVINCIAL LIBRARY VICTORIA, B.C.

The Daily News

NORTHERN AND CENTRAL BRITISH COLUMBIA'S NEWSPAPER

Vol., XXVII., No. 175. PRINCE RUPERT, B.C., THURSDAY, JULY 28, 1938 PRICE: 5 CENTS

Tomorrow's Tides

High	2:28 a.m.	22.6 ft.
	15:05 p.m.	21.7 ft.
Low	8:55 a.m.	0.4 ft.
	21:15 p.m.	3.4 ft.

Premier Hepburn Now At Carcross

Vancouver Dock Destroyed In Million Dollar Blaze

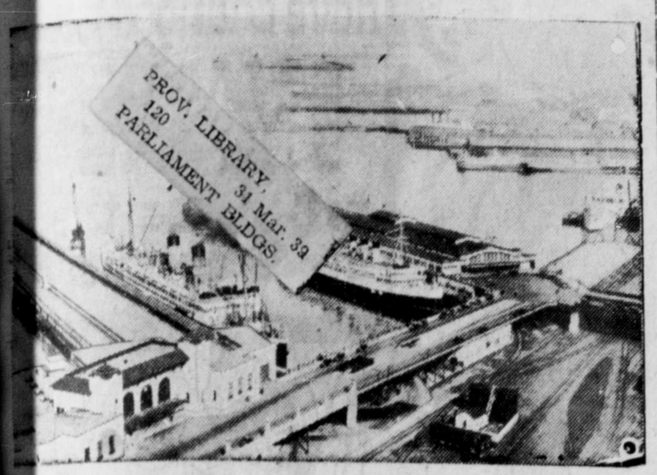

In the centre of the picture, looking eastward along Vancouver waterfront, is Pier D. Moored alongside is the steamer Princess Marguerite. In the foreground is Pier B-C where an Australia liner is moored. Pier D was destroyed as well as the ramp leading to it and some of the shore buildings beyond. Pier B-C, the company's principal Vancouver dock, was saved.

MAJOR CONFLAGRATION WEDNESDAY AFTERNOON WIPES OUT BIG WHARF

Pier, Ramp and Freight Sheds Destroyed—Steamers Princess Charlotte and Princess Adelaide Among Ships Moved To Safety

VANCOUVER, July 28.—(CP)—Fire, which yesterday afternoon wiped out the Canadian Pacific Railway Co.'s Pier D at the foot of Granville street, headquarters of the company's coastal fleet, destroyed an estimated million dollar's worth of waterfront property. The fire broke out in the northeast corner of the pier, near where the Nanaimo boat docks, shortly before 2 o'clock. Within half an hour it was raging furiously through the dock's passenger, freight and office buildings, leaving them a mass of ruins. The conflagration was under control by 3:50 p.m. although still eating its way through planking to the east. The firemen by that time, however, tearing up the dock to make a break, had the situation in hand. Four firemen for a time were trapped.

The fire ran part of the way across the traffic ramp over the Canadian Pacific freight yards leading to the railway depot. The ramp later collapsed. The fire spread through two freight sheds to the east.

The steamers Princess Charlotte and Princess Adelaide, both preparing to sail for Prince Rupert and other northern points, were moored at Pier D but moved to safer moorings.

Arrangements are being made to accomodate the company's coastvessels at other docks.

Pier B-C, the company's largest dock, adjoining Pier D, was not damaged. The steamer Empress of Russia was moored there.

City of Regina Taking Care Of Them Meantime

REGINA, July 28: (CP) — One hundred transient unemployed men were moved into a city office block last night. After the provincial government had refused to take action in connection with caring for them, the city assumed charge of them for the time being. Some of the unemployed are now being absorbed in farm work.

Weather Forecast

(Furnished through the courtesy of the Dominion Meteorological Bureau at Victoria and Prince Rupert. This forecast is compiled from observations taken at 5 a.m. today and covers the 30 hour period ending 5 p.m. tomorrow.

General Synopsis—The pressure appears high southwest of Vancouver Island and a moderate depression is now centred over the northeast of British Columbia. Warm weather prevails over the interior with scattered showers on the coast.

Prince Rupert and Queen Charlotte Islands—Moderate to fresh south to southwest winds, mostly cloudy and cool with showers.

West Coast of Vancouver Island—Fresh westerly winds, part cloudy and much the same temperature.

GOV'T IS PLEASED

Pattullo and MacDonald Gratified At Upholding of B. C. Natural Products Marketing Act

VANCOUVER, July 28: (CP) — On being advised yesterday of the upholding of the validity of the British Columbia Natural Products Marketing Act by the judicial committee of the Privy Council, Premier T. D. Pattullo said that the administration of the Act should move smoothly now that the question is settled. He expressed pleasure at the decision as did also Hon K. C. MacDonald, minister of agriculture, who said that the ruling "gives the government absolute right to control the province's natural resources."

The Privy Council, in its decision found that the legislation was within the sovereign powers granted the Legislature by the British North America Act in respect to regulating transactions that take place wholly within the province.

The Act sets up boards to regulate marketing within British Columbia of various natural products including halibut at Prince Rupert.

Today's Weather

(Government Telegraphs)

Prince Rupert—Overcast, southeast wind, eight miles per hour; barometer, 29.90 (falling); temperature, 55; light chop.

Triple Island—Showery, southeast wind, twelve miles per hour; temperature, 50; light chop.

Langara Island—Overcast, southwest wind, six miles per hour; barometer, 29.92; temperature, 52; sea smooth.

Dead Tree Point—Showery, light westerly wind; barometer, 29.95; sea smooth.

Bull Harbor—Showery, calm; barometer, 30.02; temperature, 50; sea smooth.

Alert Bay—Cloudy, light westerly wind; barometer, 30.06; temperature, 49; light chop.

Estevan—Cloudy, northwest wind, six miles per hour; barometer, 30.12

Victoria — Fair, southwest wind, eighteen miles per hour; barometer, 30.04.

Prince George—Cloudy, southerly wind, four miles per hour; barometer, 29.84.

Terrace—Showery, calm; temperature, 58.

Aiyansh—Raining, calm; temperature, 56.

Alice Arm—Raining, calm; temperature, 57.

Anyox—Cloudy, calm; temperature, 55.

Stewart—Heavy rain, calm; temperature, 54.

Hazelton—Cloudy, calm; temperature, 62.

Smithers—Cloudy, calm; temperature, 58.

Burns Lake—Clear, calm; temperature, 62.

PLAN IS NOT ACCEPTABLE

Germany Does Not Approve of British Proposals for Czechoslovakian Minorities

BERLIN, July 28: (CP)— The latest plan of Great Britain for the granting of concessions to minorities in Czechoslovakia does not meet with official approval in Germany. It was stated here yesterday that the so-called evasions were merely an evasion of the issue.

LOYALISTS ADVANCING

Fight Their Way Into Gandesa, Insurgent Stronghold,, In New Offensive

Valencia Bombed

Eighteen Persons, Including Two On British Ships, Are Killed Today

BARCELONA, July 28.—(CP)—Spanish government troops yesterday fought their way into the streets on the outskirts of Gandesa, insurgent stronghold in southern Catalonia. The vanguard of the government army, which swept down the Ebro River in a smashing three-day drive, pushed into the suburbs after dislodging the insurgents from the heights overlooking the town.

The loyalist government has accepted a proposal that a two-man commission should investigate recent bombings of non-combatants in the civil war. General Francisco Franco, insurgent commander-in-chief, may also approve the proposal with certain reservations.

The British freighter Dellwyn, sunk at Gandia by a seaplane yesterday, was the first ship to be sunk in Spanish waters since the Farnham was sent down just a month ago at Alicante. It was the second attack on the Dellwyn in three days.

Today in an insurgent air raid at Valencia eighteen persons were killed including two aboard the British ship Kellwyn. A total of 115 bombs were reported to have been dropped. One killed aboard the ship was Albert Moyell, Danish agent of the non-intervention commitee. The other was a Chinese ship's cook.

HOLY FIGHT IN RANGOON

Six Killed And 100 Injured In Battle Between Buddhists And Moslems

RANGOON, Burma, July 28.—(CP)—Six persons were killed and one hundred injured today in savage street fighting between Burmese Buddhists and Indian Moslems. The disorders followed publication of a book by a Mohammedan, allegedly insulting Buddhism.

LITERACY CAMPAIGN

LAHORE, India, July 28: (CP)—In pursuance of the campaign to banish illiteracy from the Punjab, a training class for volunteers of spreading literacy among adults was opened in the Forman Christian College here.

BULLETINS

TO COPY B. C.

VANCOUVER— Visiting here, Premier Aberhart of Alberta said that British Columbia was far ahead of other provinces in the field of physical education and recreation. He might call on British Columbia instructors to institute a similar system in Alberta.

USING OLD CAR

HALIFAX—Mr. and Mrs. William C. Mooney of Vancouver are here after crossing Canada in a $20 used car and a home-made trailer.

NOT RECOGNIZED

NEW YORK— The New York State Boxing Commission does not recognize Al Hostak, who defeated Freddie Steele Tuesday night, as the new world's middleweight champion.

BRITAIN TO TAKE HAND

Interests In China Must Be Respected by Japan, Suggests Halifax—Hupeh Province Invaded

SHANGHAI, July 28: (CP)—Following the withdrawal of the Chinese from Kiukiang, Hupeh Province has for the first time become a battleground as the Japanese continue their advance up the Yangste River toward the provisional capital of Hankow from which the invaders are now only 100 miles distant.

British Action

LONDON, July 28: (CP)—Lord Halifax, Foreign Secretary, told the House of Lords yesterday that the British government was considering possible action if Japan persisted in refusing to recognize Great Britain's interests in China.

Five Lose Lives In Crash of Cars In Saskatchewan

PERDUE, Sask., July 28: (CP)—Five were killed and four seriously injured today when two cars collided head-on west of here early today.

CAGE DIVES—FIVE DEAD

Young Engineers Lost Their Lives In Disaster in Quebec Mine Today

BOURLAMAQUE, Quebec, July 28: (CP)—Five young engineers were instanly killed today when a runaway cage plummetted seven hundred feet down the Lamaque Mining Co.'s big No. 7 shaft. The killed were Peter Downey of Gleichen, Alberta, Harry Field of Bourlamaque, James Crocker of Toronto, Arthur Hewat of Halifax and Clarke Isbister of Toronto.

NOVEL HOUSE-BUILDING

SONOP, South Africa, July 27: (CP)—Using 95 percent ashes from a dump, five percent sand and cement with soap acting as waterproofing material, three unskilled laborers built a modern six-roomed house for £215 ($962).

J. O. (Stampede John) Stenbraten, veteran Yukon mining man, who is now engaged in lode and placer mining in the Whitehorse district, was a passenger aboard the Princess Louise yesterday afternoon going through to Vancouver. He expects to spend about a month in the south.

FIRE SCENE NOW SHIFTS

Two Most Serious Conflagrations Now At McBride and Quesnel

VANCOUVER, July 28.—(CP)—The most serious forest fires now burning in British Columbia appear to be those in the Beaver River area near McBride and in the Cariboo between Quesnel and Horsefly.

The Beaver River blaze, which was started by lightning on July 16, has already destroyed eight timber limits and fire fighters say that, without rain, there is only a small chance of saving other limits. The fire is across the Fraser River from the town of McBride. The fire fighters are attempting to prevent of the fire down the Beaver River to the Fraser.

The fire between Quesnel and Horsefly is assuming more serious proportions and is eating into valuable timber lands.

There are numerous other fires in the Cariboo district and along the lower mainland.

The Vancouver Island is still quuiet without wind but also without rain.

TODAY'S STOCKS

(Courtesy S. D. Johnston Co.)

Vancouver.

B. C. Nickel		.09
Big Missouri		.32
Bralorne		9.30
Aztec		.07½
Cariboo Quartz		2.45
Dentonia		.04½
Golconda		.07½
Minto		.04
Fairview		.08
Noble Five		.02⅞
Pend Oreille		2.32
Pioneer		2.95
Porter Idaho		.03
Premier		2.30
Reeves McDonald		.35
Reno		.45
Relief Arlington		.15
Reward		.03¾
Salmon Gold		.11½
Taylor Bridge		.03
Hedley Amalgamated		.04½
Premier Border		.01
Silbak Premier		1.90
Congress		.01
Home Gold		.01½
Grandview	ask	.10
Quatsino Copper		.04
Haida Gold		.03¼

Oils

A. P. Con		.19
Calmont		.33
C. & E.		2.55
Freehold		.06
Hargal		.15
McDougall Segur		.17
Mercury		.12½
Home Oil		1.35

Toronto.

Beattie	x. div	1.20
Central Patricia		2.65
Gods Lake		.56
Little Long Lac		3.55
McKenzie Red Lake		1.20
Red Lake Gold Shore		.12
Pickle Crow		4.90
San Antonio		1.25
Sherrit Gordon		1.43
Smelters Gold		.05
McLeod Cockshutt		4.15
Oklend		.21
Mosher		.20
Madsen Red Lake		.38
Stadacona		.60
Francoeur		.44
Moneta Porcupine		1.95
Bouscadillac		.07½
Thompson Cadillac		.22
Bankfield		.72
East Malartic		2.11
Preston E. Dome		1.40
Hutchison Lake		.03
Dawson White		.03
Aldermac		.57
Kerr Addison		2.08
Uchi Gold		2.12
International Nickel		50.75
Noranda		72.75
Con. Smelters		60.00
Hardrock		2.75
Athona		.07
Barber Larder		.28
Mandy		.18
Rand Malartic		.40

Prime Minister And Party Are Held Up Because Of Weather

Statements Yesterday Conflicted As To Whether They Would Go To Juneau Or Campbell River

Western British Columbia, the Alaska Panhandle and Southern Alaska were anxiously awaiting word today of Premier Mitchell Hepburn of Ontario and three companions who this morning had been unreported for eighteen hours after leaving Whitehorse on a flight to Juneau in the course of an aerial tour of Western Canada. It was later ascertained the party had landed safely at Carcross on account of unfavorable flying weather, being still there shortly before noon. Poor visibility was preventing completion of the flight to Juneau.

As far as communication facilities from Prince Rupert were concerned, there was no word of the party for a time and inquiries were being made in all directions. Conditions of misty rain made flying conditions in this particular area quite unfavorable.

Reports from Dawson yesterday were conflicting as to the next hop that Hepburn and his party would make. One report was that they would head for Juneau from Whitehorse. On the other hand, the Ontario Premier himself was reported to have said there would be a direct flight to Campbell River where it was the intention to spend several days salmon fishing before flying to Vancouver and on to Toronto.

PROPOSALS OF CCF

Resolutions on Socialization And Taxation According to Ability Are Passed

EDMONTON, July 28: (CP)—The provincial Co-operative Commonwealth Federation convention closed yesterday after adopting resolutions favoring the socialization of natural resources, industries and public services and a system of taxation based on the ability to pay. A national convention opens today.

SPEEDING DEFENCE

Attracting Men In British Service —Evacuation Plans For London And Other Cities

LONDON, July 28: (CP)— Great Britain announced two new moves today to hasten defence and preparedness. War Secretary Hore-Belisha carried his revolutionary army changes a step further in promising faster promotions and other features designed to attract men into service.

Sir Samuel Hoare, Home Secretary, at the same time promised speedy action on plans for evacuating London and other cities in the event of war.

FIRST NEW GRAIN OUT

Shipping Starts In Manitoba With Carload of Barley

WINNIPEG, July 28.—The first carload of new grain on the Manitoba district of the Canadian National Railways was loaded yesterday at Lowe farm. Box car CN 415516 containing 1300 bushels of barley was loaded by Western Canad Flour Mills and consigned to Port Arthur. The grain grades malting barley.

Mining Stocks Show Strength

Coppers Among Outstanding Gainers In London Market

LONDON, July 28.—The mining group, especially copper shares were outstanding gainers on the market against lower prices in other sections. The U. S. dollar was $4.92. Bar gold yesterday was down 2 cents at $34.80.

Bushels From Pr. Rupert Listed Nearly Million

Nearly Million Bushels From Prince Rupert Listed

During the year ending July 16 wheat was shipped from Canada as follows:

Montreal, 35,091,807.
United States Ports, 13,670,703.
Vancouver-New Westminster, 9,997,432.
Saint John, 8,712,712.
Sorel, 3,290,062.
Three Rivers, 922,297.
Prince Rupert, 910,939.
Churchill, 603,982.
Quebec, 496,087.
Halifax, 159,968.
Fort William and Port Arthur, 114,375.

All Quiet Now In Manchuokuo

Crisis Seems To Have Died Down Since Crossing of Russian Troops

TOKYO, July 28:—The Manchuokuoan-Siberian frontier has been quiet for the past couple of days since the crossing into Manchukuo of three Russian soldiers who moved back after a clash with Japanese guards. This is reported from Mutankiang by the Japanese newspaper Nichi Nichi.

Halibut Sales

Canadian

Melville, 17,000, Atlin, 7.4c and 5c.

Arctic I, 11,000, Cold Storage, 7.1c and 4.5c.

WHEAT PRICES

VANCOUVER, July 28: (CP) — Wheat was trading at 85⅛c on the Vancouver market yesterday. At Winnipeg the price of July wheat dropped to 92c after having been at $1.02 a week ago.

FOOT HEALTHY!

Jack and Jill
Health Shoes

Keep children's feet growing in nature's form—
Cushion soles—flexible—smart styles —great wearing qualities and values

Fitted by the VISIBLE Fitting System.

$1.75 TO $3.50

FAMILY SHOE STORE LTD.

The Home of Good Shoes

THE DAILY NEWS.
PRINCE RUPERT - BRITISH COLUMBIA

Published Every Afternoon, Except Sunday, by Prince Rupert Daily News, Limited, Third Avenue

H. F. PULLEN - - - Managing-Editor

ADVERTISING RATES

Classified advertising, per word, per insertion ..... .02
Local readers, per line, per insertion ..... .25
News Department Telephone 86
Advertising and Circulation Telephone 98

DAILY EDITION Thursday, July 28, 1938.

THE CANAL AND THE GRAIN BUSINESS

If the deep waterways scheme for bringing ocean going vessels up the Great Lakes as far as Fort William should go through, it is difficult to say what may be the effect upon the grain business of Western Canada. Already the Boston Chamber of Commerce is making plans to try to defeat the carrying out of the scheme and a committee has been appointed to fight it. It is said that the opposition of Boston was an important factor in defeating a previous treaty with Canada.

We do not like to go on record as being opposed to any national work which can be proved to be of benefit to the whole of Canada and the United States but it can easily be seen that British Columbia cannot be expected to show any great enthusiasm for a scheme which seems likely to injure Pacific ports commercially while at the same time using some of our money in its development.

GRAIN BUSINESS SHIFTY

The port of Buffalo is much concerned over the loss of its grain business. It has twenty large elevators and four of them have been almost out of business this past year, less grain having passed through them than through them than through Prince Rupert's elevator. The cost of handling grain at Buffalo is said to have been the factor which caused the diversion to public elevators at Oswego and Brooklyn. The grain business at Buffalo has shrunk from 287,000,000 bushels in 1924 to 87,000,000 bushels last year. This may be partly due to Canadian crop failure and partly to the fact that the grain is now handled at Oswego.

FINE CO-OPERATION

Prince Rupert people in their efforts to increase the interest in gardening are receiving fine co-operation from the provincial government. Each year since the Horticultural Society inaugurated the annual flower show, the Department of Agriculture has sent an expert to the city for the special purpose of judging the show and the gardens. The announcement that Professor Buck of the University of British Columbia is being sent will be very satisfactory to flower growers. He is an outstanding flower expert and landscape gardener and will doubtless prove very helpful to those who are trying to beautify the city by cultivating gardens.

CATS OR RATS?

In several Alberta towns ordinances have been passed providing for the belling of cats in order to save the migratory birds that pass that way. If the cats are kept only for show purposes and if there is no rat menace in those towns the ordinance is all right but in Prince Rupert and all other seaport towns rats aften become a menace and cats are very useful to help keep down these vermin.

Cats in their natural state live on birds, mice and rats. In the process of catching the rats, some birds are bound to be sacrificed. The idea of the Alberta people is all right and there is no doubt that many homeless cats could be dispensed with, even in Prince Rupert. Yet we would not like to see the efficiency of the cats destroyed by any foolish measures such as those adopted on the prairies, unless some concerted movement was at the same time set on foot to destroy the rats by some other means than that at present adopted.

SPORTS

HOOP GAMES ARE PLAYED

Acropolis Girls and Seal Cove Boys Win

In the second game of the Gyro playgrounds girl's basketball league at the Exhibition Building last night, the combination and accurate shooting of Chiea Nishikaze and Fanny Roberton of Acropolis proved too much for the Westview team which lost 18 to 4. The first part of the game was slow to develop, the first three points tabulated being penalty shots scored by Pat McLeod, Rita Turgeon and Eleanor Clapp.

To start the scoring Chiea Nishikaze sank a long pass from Fanny Roberton, only to score again within five seconds of the throw-in Fanny Roberton, after bringing the ball down the side, started her scoring on a returned pass from Chiea Nishikaze and kept up shooting for a tally of nine points.

Westview had the ball at the Acropolis end many times but failed to drop one shot that was not a penalty.

Players:

Acropolis—F. Roberton 9, R. Turgeon 3, E. Thomas, Louise Bird, C. Nishikaze 6, B. Soles.

Westview—D. Arney, Kay Nickerson, E. Yamanaka 1, E. Clapp, 2 D McLeod 1.

Referee—Dominic Montesano.
Scorekeeper—Ella Krause.

Boys' Games

Following the girls' game, the senior men played, Seal Cove scoring a clean victory over McClymont Park 24 to 10.

The scoring was opened by Seal Cove when Bussanich dropped the first of three long baskets from the front. Simundson and Hale each scored twice. Two shot penalties were responsible for McClymont's only score in the first half. In the middle of the second, however, in a bit of a flurry, Hale, Simundson and Hale scored consecutively to complete the score of ten.

The game was featured by nice shots by Barton and Bussanich On the whole, however, despite the fact that Seal Cove won, their shooting was very poor indeed.

Players:

Seal Cove—Montesano 6, Blake 2 Mah, Barton 4, Bussanich 8, Houston 4.

McClymont— Simundson 4, Hale 6, Zbura, Scherk, McDonald, Stromdahl, Chandler.

Referee—Neil Ross.
Scorekeeper—Ella Krause.

Football
TONIGHT, 6:45
LEGION vs. MERCHANTS

Canadians Start Davis Cup Play

Murray and Wilson Representing Dominion in Singles Against Japan Today

MONTREAL, July 28: (CP)—Bob Murray of Montreal and Ross Wilson of Toronto are named as singles players against Japan in the Davis Cup American zone series opening here today.

SPORT CHAT

The other American Baseball League clubs are riled up over a trick double-play scheme Cleveland Indians have been using frequently this season. Ethan Allen the old National League outfielder who recently retired from baseball after a brief stay with St. Louis Browns, worked it on Cleveland last spring. Outfielder Earl Averill promptly stole it. The play works like this:

With runners on first and second and one or none out, the batter hits a short fly to the outfield The fielder, usually Averill or Julius Solters, comes in and makes the catch and then drop the ball intentionally. He then picks it up and throws to second base and a double play is made either by tagging the man on second and stepping on base to force the man on first or, if the man on second breaks for third, by stepping on second base and then running him down.

The reason the other clubs are irked—and probably will demand a rule change next winter to meet the situation—is because there is no defence against the play when it is properly executed. The base runners have no such protection as the infield-fly rule which forbids infielders purposely dropping flies to make triple killings. It wouldn't work on long flies because the runners could advance a base while the ball was being thrown in but Joe McCarthy, New York Yankee manager, has a solution even there.

"The way the Cleveland club works it, it can be done only with a short fly but if they don't throw it out of the book you'll see my outfielders pulling it on flies hit clear out to the flagpole," asserts McCarthy. "All they'll do will be to keep juggling the ball as they run toward the infield and finally drop it when they get behind second base. Ridiculous? Sure it is But so is the play as it is used now. The base runners are absolutely at the mercy of the outfielder. There's no more sense in allowing that than in allowing infielders to use the same tactics."

W. F. Stone returned to the city on the Catala Tuesday night from a trip to Stewart on business.

PITTSBURG FAR AHEAD

Pirates Now Have Five Game Margin Of Leadership In National League

TODAY'S SCORES

National League

Cincinnati, 4; Boston, 2.
Pittsburg, 9; Philadelphia, 2.
Chicago-Brooklyn, postponed.
St. Louis, 1; New York, 2.
(First win for Giants in six starts, Carl Hubbell pitching).

American League

New York, 3; St. Louis, 4.
(End of seventh inning).
Philadelphia, 0; Cleveland, 0.
(Called on account of rain.)
Washington, 4; Detroit, 12.
Boston, 13; Chicago, 8.
(Second game, Boston, 7; Chicago, 1. end of third inning).

NEW YORK, July 28.—(CP)—Pittsburg Pirates increased their hold on first place in the National League yesterday to five full games by winning over the Phillies while the second place New York Giants were being blanked by St. Louis Cardinals.

In the American League the New York Yankees defeated St. Louis Browns and still have a lead of a game and a half over Cleveland Indians who were winning in a slugging bee with the Philadelphia Athletics. The Detroit Tigers won over Washington Senators and nosed into leadership of the second division ahead of the idle Chicago White Sox.

Yesterday's Big League scores:

American League

New York, 7; St. Louis, 5 (second game postponed).
Boston at Chicago, postponed.
Cleveland, 12; Philadelphia, 11.
Washington, 4; Detroit, 9.

National League

St. Louis, 7; New York, 0.
Brooklyn, 3; Chicago, 2.
Cincinnati, 0-1; Boston, 1-5.
Pittsburg, 4; Philadelphia, 2.

Lawn Bowling

Borland's Rink Defeats Frew's In Opening Match of Tip Top Tailors' Competition

The Tip Top Tailors' Cup lawn bowling series got under way Tuesday night when D. G. Boraind's rink defeated J. A. Frew's by a score of 25 to 19 in the opening match. Further matches will be played as weather permits.

AUSTRALIAN SKIING

MELBOURNE, July 28.—(CP)—Four Austrian skiing instructors arrived here recently to coach at Australian and New Zealand snow resorts during the present winter.

STRIKING FAREWELL

CASTLEMAINE, Australia, July 28.—(CP)—Leaving the district, L. Richards played his last game on the golf course here, scoring a hole-in-one. It was the first ace recorded on the course in eight years.

INTERNATIONAL SOCCER

BUDAPEST, July 28.—(CP)—The Hungarian association football team finalists in the recent world cup series, will play Scotland in Glasgow, October 29, and Ireland in Dublin, March 20, 1939.

GELDARD TO BOLTON

BOLTON, England, July 28.—(CP)—Bolton Wanderers have signed A. Geldard, Everton's English international soccer outside-right, for a fee believed £7,000 ($35,000). Geldard joined Everton in 1932.

EVERY year, it seems, it takes less and less to make a bathing suit. Not so with Silver Spring Lager Beer. It is made with the same care and according to the same formula that has won for this brand such unswerving loyalty on the part of those who like its malty, full-bodied flavor.

SILVER SPRING
• LAGER BEER •
On Sale Everywhere

This advertisement is not published or displayed by the Liquor Control Board or by the Government of British Columbia.

NEW ROYAL HOTEL
J. Zarelli Proprietor
"A HOME AWAY FROM HOME"
Rates $1.00 up
50 Rooms Hot & Cold Water
Prince Rupert, B.C.
Phone 281 P.O. Box 1

J. H. BULGER
Optometrist
Royal Bank Bldg.

HYDE Transfer
315 SECOND AVE.
FURNITURE MOVING
Cartage
Light Delivery
Coal
Wood
Phone 580

TO JUDGE GARDENS

Outstanding Man Being Sent By Government at Victoria To Serve Prince Rupert Flower Growers

Word has been received by the Prince Rupert Horticultural Society that the Department of Agriculture at Victoria has secured the services of Professor F. E. Buck of the University of British Columbia to judge the flowers at the annual show to be held in Prince Rupert on Monday, August, 29. He also expects to arrive in the city in time to judge the gardens prior to the date of the show.

"Professor Buck," the deputy minister of agriculture says, "is one of the most outstanding men in Canada in his particular line. I have been personally acquainted with him since the days when he was a member of the Central Experimental Farm staff at Ottawa where he was instrumental in beautifying the grounds of the Central Farm. Your people will find that he has a vast store of knowledge, a kindly disposition, and the ability to impart information in a delightful manner. I hope that your society will take full advantage of the visit to Prince Rupert of Professor Buck."

Incidentally, it may be mentioned that the professor is a regular contributor to the Vancouver flower journal "The Garden Beautiful."

Annual Sunday School Picnic

Outing For Presbyterian Church Children at Digby Island Enjoyable Affair

About seventy children were in attendance at the annual Sunday School picnic of First Presbyterian Church which was held at Digby Island last Saturday afternoon, the outing proving enjoyable not only to the youngsters but to quite a number of parents. Transportation was provided by the Armour Salvage Co.'s service boat Daly. Races were run, games played and ample justice was done to the refreshments. J. E. Davey was in charge of arrangements for the outing, being assisted by J. A. Teng, E. J. Smith, W. W. C O'Neill, Rev. H. G. Funston and others.

LOCAL NEWS NOTES

Tonight's train, due from the East at 11 o'clock, was reported this morning to be on time.

F. S. Walton has returned to the city from a trip to Calgary, Penticton and Vancouver. Mrs. Walton and daughter, Ruth, are at present visiting in Prince George and will be returning to the city next Monday afternoon.

Dr. H. N. Brocklesby was the speaker at the regular weekly luncheon of the Prince Rupert Rotary Club today with President W. L. Coates in the chair. Dr. Brocklesby discussed the recent discovery of a treatment for diabetes derived from devil's club roots in which he collaborated with Dr. R. G. Large also of this city.

John McHugh, fisheries department engineer formerly identified especially with hatchery work, is a visitor in the city, having arrived on the Prince Rupert yesterday from Vancouver.

TONIGHT. Special General Meeting Prince Rupert Football Association at Canadian Legion Clubrooms at 9 p.m. to discuss proposed visit of Ocean Falls Football team. Players and supporters please attend. (175)

Oscar Landry, district superintendent of Government Telegraphs returned to the city on Tuesday night's train after spending ten days at Francois Lake in connection with the putting in of a new telephone line to Colleymount.

Donald Fitch, son of Mr. and Mrs. Frank Fitch of this city, was among successful students in the recent junior matriculation examinations. He is attending the British Columbia School of Pharmacy and Science at Vancouver.

Cecil Fitzgerald, manager of the Northern division of Home Oil Distributors Ltd., will leave on tomorrow evening's train for a trip as far as Prince George on business. He will be accompanying Leslie J. Martin, general sales manager of the company, who will arrive on the Prince George tomorrow morning from Vancouver.

Dr. George E. Dickinson of Ketchikan arrived in the city on the Princess Louise yesterday afternoon from the north and left by the evening train for a trip to London, England, and European cities for medical post-graduate studies. He sails from Montreal on the Ausonia August 5 and will return via New York.

TAKE OVER SWIM POOL

Gyro Club Decides To Incorporate Morse Creek In Its Program—To Invite Convention

Adopting the report of a special committee, of which Orme Stuart was chairman, the Prince Rupert Gyro Club yesterday decided to take over the Morse Creek swimming pool and skating rink project as part of its playground program. There will be no further improvements made at Morse Creek this summer but it is proposed to have stumps removed from the pool in the course of the next year. Springboard and diving facilities may be provided later but, in view of the existence of stumps, the use of the pool for such activities is not now considered suitable. Nor is the pool considered suitable for small children.

The club decided at yesterday's luncheon to extend a formal invitation for the 1939 convention to be held in Prince Rupert. The invitation will be taken to the district convention to be held at Yakima next month by D. G. Borland, the official delegate of the local club. It is possible the 1939 district convention here might be tied in with the international convention to be held at Jasper Park with the Edmonton Gyro Club as host. In addition to Mr. Borland the convention at Yakima next month will be attended by W. H Tobey of this city, the district lieutenant governor.

At yesterday's luncheon J. W Kilpatrick reported on the forthcoming mystery cruise aboard the steamer Prince Charles which is being sponsored by the club.

Cecil Fitzgerald was welcomed as the latest new member of the club.

CONDITIONS IN ORIENT

Different Views of Things In War-Torn China

WINNIPEG, July 28: (CP)—Different views on business conditions in war-torn China were expressed by three commercial travellers who passed through Winnipeg.

J. Arthur Duff, representative in China for an automobile manufacturing company, said conditions were steadily becoming worse.

"Although the sale of motors, especially trucks, touched a new high a few months ago, at the present time it is almost nil."

Enroute to New York, Hans Vogelsand said commercial industry in China is at a standstill. The puppet government of Japan has taken over all of Shanghai except the International Settlement and the resulting uncertainty makes it difficult to build up new business.

H. B. Beaumont, steamship passenger agent, said:

"The conflict in China has not greatly affected tourist traffic to the Orient."

"Our steamship lines have carried a steady traffic of educational tours from Canada and United States to both China and Japan despite the Sino-Japanese struggle."

Hotel Arrivals

Royal

A. Pallant, Queen Charlotte City.

Prince Rupert

James Boyes, city; M. L. Arthur, Melville, Sask.

Knox

Mr. and Mrs. W. C. Sturtevant, Los Angeles.

Says Varicose Veins Can Be Reduced

If you or any relative or friend is worried because of varicose veins, or bunches, as good advice for home treatment as any friend can give, is to get a prescription known as Moone's Emerald Oil.

Simply ask Ormes Ltd. or your druggist for an original bottle of Moone's Emerald Oil and apply night and morning to the swollen, enlarged veins. Soon you should notice that they are growing smaller and the treatment should be continued until the veins are no longer burdensome. So penerating and efficient is Emerald Oil that it also helps simple swellings due to strain to disappear.

CLASSIFIED

WORK WANTED

WORK WANTED—By young man with several years' experience in general store, driving, trucking and mining. Apply Daily News.

FOR SALE

FOR SALE— Reconditioned small house, $200 cash. Apply Capital Barber Shop. (179)

FOR RENT

CLEAN, well-furnished modern apartments. Phone Red 444. (180)

1938—39 Radio Licences Due and Payable
G. CLAVRING
For Appointment Phone Red 787 or Black 733

The Finest PIANO TUNING
In the country can be yours, as done with the "Resonoscope" by
G. C. WALKER
Phone Blue 389 212 4th St.

Cow Gives Birth To Three Calves

Alberta Bovine Refuses To Have Anything To Do With Her Sons

EDMONTON, July 28: (CP) — Giving birth to triplets may be something to be proud of, but Daisy Belle, Holstein cow owned by Adolph Busse, aparently doesn't think so.

Daisy Belle, who recently became the mother of two bulls and a heifer, has refused to have anything to do with her sons, showering all her affection on the daughter.

Since their birth, Mrs. Busse, who named the offspring Pete, Repeat and Repeater, has fed and cared for the bulls.

Multiple births among cows is unusual but the fact that all three are thriving despite the unusually high mortality rate makes them a rarity.

Mines Minister Is Coming North

Hon. W. J. Asselstine To Attend Convention In Smithers

Hon. W. J. Asselstine, minister of mines, has written the Associated Board of Trade of Central British Columbia that he will attend the annual convention at Smithers August 5, arriving on the Thursday and leaving on Saturday. This will enable him to attend the sessions of the Associated Boards and also to take part in the celebration.

Timely Recipes

Raspberry Jam

4 cups (2 lbs.) prepared fruit
6½ cups (2¾ lbs.) sugar
1 bottle fruit pectin

To prepare fruit, crush or grind about two quarts fully ripe berries. Measure sugar and prepared fruit into large kettle, mix well, and bring to a full rolling boil over hottest fire. Stir constantly before and while boiling. Boil hard one minute. Remove from fire and stir in bottled fruit pectin. Then stir and skim by turns for just five minutes to cool slightly, to prevent floating fruit. Pour quickly. Paraffin hot jam at once. Makes about ten six-ounce glasses.

Father Edgar Gallant, well known parish priest of the Roman Catholic Church at Skagway, was a passenger aboard the Princess Louise yesterday afternoon going through on a trip to Seattle.

"That's easy—it's Kellogg's RICE KRISPIES!"

• Children know that crackling sound that means Kellogg's Rice Krispies in milk or cream—and wise parents know that this ready-to-serve cereal banishes coaxing at breakfast!

SO CRISP they crackle in milk or cream

These tasty, toasted rice bubbles are ideal for breakfast, lunch, or the children's supper. Sold by all grocers, served by restaurants. Made by Kellogg in London, Ont.

Imported from London
In Canada Too Those Who "Mix" With The Best
Call for GORDON'S
13.3 oz. $1.30 26.6 oz. $2.50 IMPORTED GIN
This advertisement is not published or displayed by the Liquor Control Board or by the Government of British Columbia.

MacKENZIE'S FURNITURE
AUGUST FURNITURE SALE
6 ODD DRESSERS— Walnut finish, priced at $16.50 and $18.50
Phone 775 327 THIRD AVENUE

South to Vancouver
Calling at Ocean Falls and Powell River
Steamer leaves PRINCE RUPERT
Every Saturday, 7 p.m. and Monday, 3 p.m.
CANADIAN NATIONAL STEAMSHIPS
V-11R-38

MILK
We Have Grade "A" Raw and Pasteurized Milk Daily From Our Own Herd
Delicious Sour Cream 50c per Quart
Phone Red 608 For Better Dairy Products
Dominion Dairy

IN THE SUPREME COURT OF BRITISH COLUMBIA
IN PROBATE
In the Matter of the "Administration Act"
And
In the Matter of the Estate of James Larsen, Deceased

TAKE NOTICE that by order of His Honor, W. E. Fisher made on the 17th day of June, A. D. 1938, I was appointed Administratrix of the estate of James Larsen, deceased, and all parties having claims against the said estate are hereby required to furnish same, properly verified, to me on or before the 20th day of August, A. D. 1938, and all parties indebted to the estate are required to pay the amount of their indebtedness to me forthwith.

DATED the 13th day of July, A. D. 1938.

ANNA MARIE BENSON
Administratrix of Estate of James Larsen, Deceased,
Ocean Falls, B.C.

IN THE SUPREME COURT OF BRITISH COLUMBIA
IN PROBATE
In the Matter of the "Administration Act"
And
In the Matter of the Estate of Martin Conway, Deceased

TAKE NOTICE that Letters of Administration of the Estate of Martin Conway, Deceased, late of Skagway, in the Territory of Alaska, United States of America, who died at Skagway, Alaska, on the 9th. day of January 1930, were issued to me out of the Supreme Court of British Columbia on the 25th day of July 1938. All persons having claims against the said Estate are required to present them to me properly verified on or before the 31st. day of August, 1938, and all persons indebted to the said Estate are hereby requested to send in the amount of their indebtedness to me forthwith.

DATED at Prince Rupert, B. C., this 26th day of July, 1938.

H. F. GLASSEY,
Official Administrator,
Atlin, B. C.

Announcements

All advertisements in this column will be charged for a full month at 25c a word.

Anglican Tea, Mrs. F. M. Good, July 28.

First annual Port Day Ball, Thursday, August 25. Moose Hall.

Jergens
French Milled
Bath Soap
Assorted Odors
SPECIAL 3 CAKES FOR
23c
Ormes Ltd.
The Pioneer Druggists
The Rexall Store Phones: 81 & 82
Open Daily From 8 a.m. till 10 p.m.
Sundays and Holidays From 12 noon till 2 p.m., 7 p.m. till 9 p.m.

Phones 18 & 84 P.O. Box 575
Money-saving Values Every Day At
MUSSALLEM'S Economy Store
Where Dollars Have More Cents
Quality The Best
Service The Best
Opposite Canadian Legion

Can You Equal This?
Clean, Comfortable Rooms with Hot and Cold Water
Home Cooked Meals
Beautiful Harbor View
Board & Room $40 Mo. and Up
"All White Help"
KNOX HOTEL

PERMANENT WAVES
Mrs. Crittall formerly of the Hudson Bay Beauty Parlor of Vancouver will be glad to have you call at the Rose Marie Beauty Salon and give you advice for your next Permanent Wave. Specializing in all textures of hair.
For Appointment Phone 945
Upstairs over the Cut Rate Shoe Store

CANADIAN PACIFIC RAILWAY LINES
Canadian Pacific
Transcontinental
Trans-Atlantic Trans-Pacific
To Vancouver via Ocean Falls and Way Ports— SS. "Princess Adelaide" Every Friday 10 p.m.
TO VANCOUVER DIRECT
SS. "Princess Louise" SS. Princess Alice" SS. Princess Charlotte
July 6, 16, 27, Aug. 6. July 9, 20, 30, Aug. 10. July 23, Aug. 3, 13
Connections at Vancouver with Canadian Pacific Services
Tickets and Reservations From
W. L. COATES, General Agent. Prince Rupert, B.C.

December Frozen
HERRING BAIT
Cold Storage Ice
Canadian Fish & Cold Storage Co. Ltd.
Prince Rupert, B.C.

Mississippians Visit Kitwanga

Much Interest Taken In Native Village By Visitors

KITWANGA, July 28.—The special train conveying 200 visitors from Mississippi on a tour through Western Canada, through the courtesy of the Canadian National Railways, were allowed an hour's break at Kitwanga Indian Reserve. They were shown through the village by Rev. and Mrs. B. Searman.

Beside the River Skeena, where many totem poles are down due to the flood of 1936, introductions were made. Ex-Governor Dennis Murphree, general chairman, and W. F. Bond, state welfare director, introduced Rev. B. Shearman. The latter, from a fallen totem pole, gave a ten-minute address, welcoming the visitors in well chosen words, then giving them a brief account of Kitwanga and the interesting district. After the address, questions were asked for and answered.

Continuing through the reserve, points of interest were pointed out. A visit was paid to the Indian Day School where the work was discussed and samples of special drawing and color work shown by the teacher, Rev. B. Shearman. Next a stop was made at the Anglican Church. Again many questions were put regarding the natives and their attitude to the worship. Though many difficulties were met, there was complete compensation by general loyalty of the many and special loyality of some. J. Ryan as a revered and consistent church worker for forty years was mentioned.

Rev. and Mrs. Shearman were thanked for the able manner they had engineered the party and were told a letter would be sent them when the party reached home.

It would not be complete in mentioning this visit without referring to the Canadian National conductors of these trains who use tact and extreme courtesy with general approbation.

FIRE AT SMITHERS

Difficulty In Keeping Interior Conflagration Under Control

SMITHERS, July 28:— A forest fire got started in the Bulkley Valley just at the back of the farms of Danny Moore and Alex Bruce, about six miles east of Smithers during the past week. About forty men are fighting the blaze and holding it in check as much as possible but, with the whole countryside as dry as tinder and no sign of any break in the hot spell of weather which has lasted for a month, it is practically impossible to extinguish the blaze. Several farms have been endangered by the fire and men are guarding the farm buildings as a precaution against burning embers falling to set them alight. A strong wind on Monday fanned the blaze but it died down at night and was quiet Tuesday giving the fire fighters a chance to hold it in check temporarily.

Don't Be Fooled About Constipation!

Many people, when constipation hits them, just reach for the medicine shelf, dose up with a physic, and try to forget it—*till the trouble comes back.* And come back it usually does—more and more often—till you get at its cause.

If you eat what most people do—just bread, meat, potatoes—chances are just this fact causes your trouble: *lack of "bulk."* And "bulk" doesn't mean a lot of food. It's a *kind* of food that isn't consumed in the body, but leaves a soft "bulky" mass in the intestines and aids elimination.

If that's the reason for your trouble, what you need is a good dish of crunchy Kellogg's All-Bran for breakfast. It contains the "bulk" you need plus Nature's great intestinal tonic, vitamin B₁. Eat it every day, drink plenty of water, and join the "regulars." Made by Kellogg in London, Ont.

The Letter Box

SUBSIDY MOST IMPORTANT

Editor Daily News:

I read with great interest in the Daily News your article of July 23 concerning the necessity of completing our highway to Hazelton in order to get this sleepy town of ours to wake from her prolonged slumber.

I quite agree that it would be the means of giving Prince Rupert a good start on the road to prosperity and, for an outsider, your Californian tourist has surely shown us up in no mistakable manner. The only thing to do is to get after the provincial government and our representative there.

In my humble opinion we have before us another opportunity within the province of the Dominion government and which would be much less costly. I refer to the opening of this port to deep sea traffic. Last spring we sent a delegate to Ottawa to secure a subsidy of $60,000 to help ships taking cargoes from here in putting them on the same basis as to shipping cost as they are in Vancouver but so far nothing came . . . but promises of consideration, rather platonic.

The very minute Vancouver managed to get a trial shipment of wheat through the Panama Canal, she began to prosper and grow and she is still growing.

As soon as navigation begins out of this port we shall have our chance also, start to grow and keep on growing. Not only we shall be prosperous but all the interior country will share in our prosperity and they are just as much interested in this question as we are.

They will be able to find a ready market for their products and grow grain, fruit, and foodstuffs, raise stock and poultry, produce eggs, logs, lumber, minerals, etc., and it would not take very long to have the interior country well settled. Once the war between Japan and China is over there should be a tremendous amount of shipping going through this port but we have to be prepared and the only way to be is to keep hammering after the Dominion government without any let up whatever. Let us not take "no" for an answer, neither an evasive promise as we always have got in the past. Let us forget politics and consider this as a business proposition only.

Once this town is on the "shipping map" we shall be able to assert ourselves much better and aids for navigation, highway and other improvements will come as a matter of course. We will also see all our white elephants — dry docks, elevator, ocean docks, etc.—working to capacity and have a justification for the erection of our Court House and post office.

Yes this paltry sum of $60,000 is the only wall between us (I mean all of Central British Columbia) and prosperity, immediate prosperity! What are we going to do about it? And what is the interior country going to do about it? They are as much interested as we are.

THEO. COLLART.

PASSING OF OLD TIMER

Nels White of Forestdale In Bulkley Valley Dies

SMITHERS, July 28:— Another old-timer passed from the scene in Bulkley Valley when Nels White died in his sleep at Forestdale on Saturday night.

Excepting for considerable trouble with his eyes for which he had been in Smithers Hospital on various occasions during the past two years, Mr. White had always enjoyed good health and his passing was a shock to his many friends.

He was about 75 years of age and, in the early days, he was associated with the late Pat Burns in the butcher business around Calgary, being the first butcher employed by Mr. Burns. He was also a "Sourdough" of the Klondyke and was well known to all who had been in the north. He had a host of friends throughout Northern British Columbia who will be sorry to hear that he has passed away.

WAS NEAR DROWNING

Life of Young Swiss Saved By Resuscitation After Going To Bottom

SMITHERS, July 28.—A drowning accident was narrowly averted at Lake Kathlyn on Sunday when young Schibli, who arrived here than a year ago, got into difficulties while swimming and went to the bottom.

Fortunately, he was seen by R. Champion who, with Stan Heavysides, was on the new float that had just been launched and anchored near the shore. They swam to where the youth was seen to go down and he was found on the bottom by Champion who raised him up. They were towed to the shore by a row boat that had hurried to the scene.

Schibli was unconscious when recovered and he was worked upon by Dr. R. B. Brummitt who is camping at the lake and he was finally resuscitated. Later in the afternoon he was sent to his home near town by car and is now recuperating

WHIFFLETS From The Waterfront

There were 209 passengers abcard the steamer Princess Louise which was in port yesterday afternoon between 3:30 and 5 p.m. while southbound from Skagway to Vancouver. There was one passenger disembarking here. Two went south from this port.

C. N. R. steamer Prince Charles, Capt. Neil McLean, from Vancouver via the Queen Charlotte Islands, is due in port at 7:15 this evening and will be here until Saturday night at 10:30 when she will sail on her return south over the same route.

Bad Water Is Goitre Cause

Saskatchewan School Medical Officer Tells fo His Findings

SASKATOON, July 28.— (CP) — Prevalence of goitre disease is greater among families who live in non-modern homes and purchase their water by the barrel, reports Dr. Griffith Binning, Saskatoon public school medical officer.

"We feel that its prevalence is due largely to the use of contaminated water," Dr. Binning said.

Investigation in one group showed that where there was running water no goitre was found. In another class where 54.1 per cent. running water was used 6.1 per cent. of the children had goitre. Tabulation of a third group in which 26.2 per cent. hauled water by barrels and allowed it to stand until required, showed 14.4 per hundred children suffered from the disease.

Incidence of goitre was found to be higher among Ukrainians., Russians, Netherlanders and Germans than among non-Central Europeans.

LAKE GETS NEW FLOAT

Improvements Being Made at Lake Kathlyn For Celebration

SMITHERS, Juuly 28.—The village commissioners have had a large new float built and put into Lake Kathlyn near the landing at the Community Hall and it is a distinct and much appreciated asset for the community at large and the young swimmers in particular on hot and sunny days which have been ideal for bathing and diving during the past two weeks.

The float is well constructed and is supported by a number of steel barrels which keep it very buoyant. There are diving platforms at various heights up to thirteen feet and these were not long in being tested by the young diving fraternity.

The float and diving tower will be utilized in the water sports and contests that will be held in connection with the big celebration which will take place here the first week in August.

Another float and a small wharf will also be installed at the same point during the coming week.

Dr. Mandy In Smithers Area

Oranizing Shipments to Ore Sampling Plant In Prince Rupert

SMITHERS, July 28.—Dr. Joseph T. Mandy, resident mining engineer in charge of the sampling plant at Prince Rupert, is in this district looking over all the potential ore shippers in the vicinity. Several properties are now working in a small way and Dr. Mandy will be able to give some expert advice on various types of ore and the sorting and shipping of same.

He is at present inspecting the Glacier Gulch property which is getting out a shipment of goldbismuth ore and he will spend most of the week visiting properties in the Babine hills.

Dr. Ells, who represents the Dominion government in allocating funds for the various mining roads and trails, is also a visitor to Smithers looking into matters pertaining to these roads and trails for which applications have been made for assistance.

The Daily News has an audited circulation. Play safe!

LAST TIMES TONIGHT
Sensational 'Dead End' kids in "CRIME SCHOOL"
At 7:33 and 9:33
2nd Show at 9:00

CAPITOL
BEGINS FRIDAY
FOR 2 DAYS

FLOOR COVERING

DOMINION PRINTED LINOLEUM— Square Yard	85c
DOMINION INLAID LINOLEUM— Square Yard	$1.40
DOMINION BATTLESHIP LINOLEUM— Square Yard	$2.10
DOMINION CORK LINOLEUM— Square Yard	$2.10

MATS

REXOLEUM MATS—Size 18 x 36. Each	25c
FELTOL MATS—Size 27 x 54. Each	75c
CONGOLEUM MATS—Size 18 x 36. Each	45c
CONGOLEUM MATS— Size 36 x 36. Each	$1.00
CONGOLEUM MATS—Size 36 x 54. Each	$1.25
TABLE CLOTH— 45 inches wide. Yard	50c
BABY HIGH CHAIRS—With lunem tray	$6.75
BABY JUMPER SWINGS—	$1.50 and $1.75
BABY WALKER—	$4.00
BABY PRAMS—Up From	$23.00
BABY FOLDING CARRIERS—Up From	$7.00
BABY PEDAL KAR—	$3.75
BABY ROCKING HORSES—	$1.50 and $3

Baggage

SUIT CASES—Up	$1.75
GLADSTONE BAG— Up from	$13.00
DRESS TRUNKS—Up from	$10.00
WARDROBE—Up from	$22.00

D. ELIO FURNITURE EXCHANGE
Phone Green 916 THIRD AVENUE
FREE DELIVERY IN CITY.

CENTRAL HOTEL
ROOMS and CAFE
Phone 51 For Best Household Coal
MRS. C. E. BLACK

Fresh Local Raw And Pasteurized Milk
VALENTIN DAIRY
PHONE—657

Old Kentucky CIGARETTES

KEN RAYNER
For Your
RADIO SERVICE
MODERN EQUIPMENT
REASONABLE RATES
PHONE BLACK 712

THE SEAL of QUALITY

GOLD SEAL
Fancy Red Sockeye
PINK SEAL
Finest Pink Salmon
Packed by the only salmon canning company with an all the year round payroll in Prince Rupert

Ease the Strain
On The Family Budget

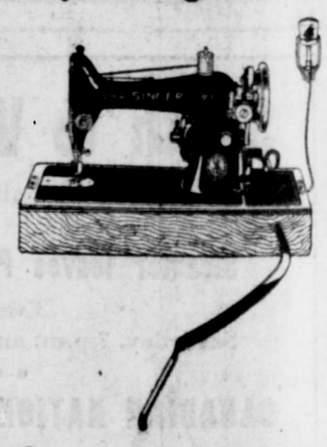

Is it hard going to finance the last of the month?

Try the Singer Plan — Sew your way through.

Make practical savings "New Fashions For You and Your Home"—Your Singer summer booklet tells you how. Call for a copy here—it's free.

Own a Modern Singer and Save Money

We will be pleased to explain the Singer Plan of Domestic Economy and how it works—$3.00 a month will do the trick.

Phone 6 — Or Call. No Obligation

McRae Bros. Ltd
The Singer Shop

UNION STEAMSHIPS LTD.

Steamers Leave Prince Rupert for Vancouver:
T.S.S. CATALA EVERY TUESDAY, 1:30 p.m. Due Vancouver, Thurs. a.m.
T.S.S. CARDENA FRIDAY, 10:30 p.m. Due Vancouver, Monday a.m.

If Convenient, Please Purchase Tickets at Office
Further Information Regarding Reservations and Tickets From
A. W. NEWMAN, Prince Rupert Agent, Third Ave. Phone 568