66 Taxi 66

The reliable day and night service and THE ONLY 50c. FARE ANY PLACE IN RUPERT. Call 66 for quick service. Try it and you will be pleased

DAVE ZILLE, Prop. - Prince Rupert

The Daily News

NORTHERN AND CENTRAL BRITISH COLUMBIA'S NEWSPAPER

Boston Grill

LARGE CABARET
Special Dinners Thursdays and Saturdays
Dancing Every Saturday Night, 9 to 12
Dance Hall for Hire
Accommodations for Private Parties
PHONE 457

Vol. XXI., No. 101. PRINCE RUPERT, B.C., WEDNESDAY, APRIL 30, 1930 PRICE FIVE CENTS

WILL START HOTEL AT EARLY DATE

Canadian National Railways Hostelry Here To Be Rushed To Finish, States Thornton

Railway President Interviewed By Olof Hanson and Important Anouncement Results—Money For Work Is Assured

H. F. Glassey, secretary of the Federal District Liberal Association, received a telegram from Olof Hanson this morning reading as follows:

"I interviewed Sir Henry Thornton and other officials of the railway today and I am now authorized to state that they will start construction of the new hotel at Prince Rupert at an early date and further that they will rush the work through to completion at the earliest possible moment."

Mr. Hanson has been taking the matter up with the members of the federal government at Ottawa in order to be assured that the money for the work would be voted. Then he went to Montreal to see Sir Henry to get the definite assurance from him that the work would proceed at once.

Mr. Hanson is remaining a few days longer in Ottawa to take up further matters with the government.

Three sites have been under consideration by the railway company and it is understood that one of these has now been decided on but which is not announced. The new building is to be a substantial one, worthy of the commanding location which it will occupy. The railway architects have had the plans in hands for some time and it is understood the building will be laid out specially for the purpose of catering to the large tourist business that the company expects to pass through the city. By carrying on construction through the winter it is planned to have the hotel open next spring and in running order in time to cater to the tourist business next year.

TAKU SERVICE TO START

New Local Company Formed To Run Boats To Mineral District

Freight Will Be Carried Direct From Prince Rupert to Tulsequah In Bond After June 6

The Taku Transportation and Trading Co. Ltd. has been incorporated here with capitalization of $100,000 to conduct a general freight and passenger business up the Taku River to the new mining camps. As soon as navigation on the Taku opens the company will place several boats in service on the river to carry passengers and freight from its mouth to the mining fields across the Alaskan panhandle in Canadian territory. Up to June 6, the freight will be handled through Juneau but after that date it will be sent direct from Prince Rupert in bond and transferred from coasting steamers at the mouth of the Taku to boats and scows of the new local company.

The directors of the new company, whose certificate of incorporation is now being awaited, are all prominent local business men. Capt. Fraser left for Juneau on the Princess Alice this morning to assume his duties as local manager on the Taku River for the company.

The company now has an extensive outfit all ready to leave here for the Taku as soon as word is received of the break-up of the ice there. The well known local boat Naas River renamed Taku River, will be one vessel of the fleet and, for freight work, the concern has purchased the boat Tahltan which was originally built for the service of the Hudson Bay Co. and on the Stikine but which has been used for the past few years as a hospital boat on the Skeena River. The Tahltan is a 71-foot tunnel boat with beam of 18 feet and registered tonnage of 59. Two engines will be installed in the vessel which is at present at the local dry dock undergoing reconditioning. In addition to the Taku River and the Tahltan, 12 small outboard boats, recently built here, will be used by the company in general service on the Taku and Tulsequah Rivers.

Shipments will be taken direct from Prince Rupert in bond consigned to Taku and Tulsequah points after June 6 and transferred to boats and scows of the company at the mouth of the Taku River where a float is to be established. This will eliminate delay which would be occasioned by extra handling and other formalities which would be involved by having to send goods through Juneau. It has been arranged that the coasting boats will call at Taku River before Juneau. Until June 6, the shipments will have to be handled through Juneau.

The company already has quite a large consignment of freight to be taken in at the earliest possible opportunity for the Consolidated Mining & Smelting Co. Fifty thousand feet of lumber is also to go up the Taku River with the first trip of the fleet for building purposes.

Will Rush Hotel

Makes clear cut statement in regard to new building at Prince Rupert.

CHATELAINE IS WEDDED

Miss Helen Mackenzie, Niece of Lieutenant Governor, Marries Julian Piggott in England

LONDON, April 30:—A large number of prominent people filled Brompton Parish Church early yesterday afternoon while Miss Helen Mackenzie, niece of Hon. R. Randolph Bruce, Lieutenant Governor of British Columbia, was married to Julian I. Piggott.

Mr. Bruce gave the bride in marriage. She was attended by the Misses Madge, Katherine and Elizabeth Mackenzie, her sisters, and by Miss Waldron. Francis Piggott, nephew of the groom, was groomsman. The service was conducted by Rev. F. H. Gillingham, well known cricketer.

The couple will spend a honeymoon touring Scotland and will afterwards make their home about three miles from Ascot.

WINNERS IN TENNIS SETS

TORONTO, April 30— Williard Crocker, Number 2 in Dominion rankings and Marcel Rainville, Number 7, were victors in the first two matches of the Canadian Davis Cup tennis tryouts here yesterday. Crocker beat Rennie of Toronto 10-8, 9-7, 6-3, and Rainville defeated Martin of Regina 7-5, 6-4, 6-3.

POLICY IS UNCHANGED

Powell River Co. to Proceed With Eight Milliom Dollar Development

VANCOUVER, April 30:—"The policy of the company will remain unchanged," announced M. J. Scanlon of Minneapolis, newly appointed president of the Powell River Co., after the annual meeting of the board of directors here yesterday. "We will carry out the work now under way at Powell River to completion.

"This work includes some eight million dollars worth of development and the addition of one paper machine at Powell River, bringing the capacity of the plant to seven machines. We will add an eighth machine as market conditions warrant," added Mr. Scanlon.

Managership Now Divided

Two Men Appointed to Succeed Hugh Blair Mackenzie in Services of Bank of Montreal

MONTREAL, April 30:—Following the death of Hugh Blair Mackenzie, W. A. Bog and Jackson Dodds were yesterday appointed joint general managers of the Bank of Montreal. The new departure is the result of extensive duties devolving upon the position.

WHALING VESSELS LEAVING VICTORIA FOR Q. C. ISLANDS

VICTORIA, April 30:—The first whaling ships of the season, the White and the Brown, will leave Victoria tomorrow for Rose Harbor, Queen Charlotte Islands, for the Consolidated Whaling Corporation. Two others, the Green and the Grant, will leave for Naden Harbor towards the end of May. The supply ship Gray has already left.

LOCAL BOAT IS SEIZED

Marshal Takes Possession of Spindrift at Victoria on Debt Claim

VICTORIA, April 30:—The fishing troller Spindrift was seized in Victoria harbor yesterday by Marshal H. W. Goggin on a claim for $650 preferred by the Pacific Salvage Co.

The Spindrift was formerly owned by Capt. Alex McLean of Prince Rupert who was drowned here recently.

PRICE OF WHEAT

VANCOUVER, April 30: — The price of Number 1 Northern wheat here for spot cash was quoted at $1.04¼.

Liberal Candidate of 1929 Is Now Campaigning For Tory In By-Election of West Fulham

LONDON, April 30:—Whether or not any truce was arranged between the Labor and the Liberal parties in Parliament a few weeks ago, it is not extending to the by-election in West Fulham. There are only Conservative and Labor candidates there and Arthur Gale, the Liberal candidate in the 1929 election, has advised Liberals of West Fulham to vote for Sir Cyril Good, Conservative.

"In the absence of a Liberal candidate, Liberal support for the Conservative would do a lot of good," The Conservative agent says, "It should help us tremendously."

FISHERIES PORTFOLIO

Plans Made to Divide Two Cabinet Posts in Federal Administration

OTTAWA, April 30:—Premier Mackenzie King has given notice of motion providing salary for a new minister of fisheries separate from the marine department. Another motion standing in the name of the Prime Minister declares that it is expedient that there shall be a new department of fisheries.

The impression prevailing in political circles is that the creation of the new portfolio will give Prince Edward Island representation in the cabinet either through the fisheries portfolio or through a shuffling of portfolios.

Presentation to Skipper of Roxen

This afternoon Mayor Orme and members of the city council are making a presentation to Captain Drellich of the steamer Roxen as being the first grain ship of the season to visit the port.

Tonight the members of the ship's company are giving a dance in Moose Hall, which it is expected will be largely attended.

JURY TRIAL IS GRANTED

Woman Suing Canadian Pacific For $50,000 Damages Following Fall in Empress Hotel

VICTORIA, April 30:—Application for jury trial was granted in Supreme Court yesterday by Mr. Justice Murphy in the action of Mrs. Margaret J. Grossman against the Canadian Pacific Railway for $50,000 for injuries alleged to have been received in a fall from a staircase at the Empress Hotel, where she was employed, last August. The trial was set for May 15.

INDIA MUTINY NOW FEARED

Official Communique Issued at London Regarding Conduct of Garwahli Rifles

LONDON, April 30:—Behind a bare announcement of unsatisfactory conduct of Garwahli native troops in the rioting of Peshawar, India, last Wednesday, observers today saw the threat of mutiny with consequent danger to the peace of India.

An official Indian Office communique said: "In view of the possibility of exaggerated and misleading rumors, the government of India thinks it is advisable to make known that, during recent disturbances at Peshawar when troops had to be employed, the conduct of a small element, namely two platoons of the Second Battalion of the Royal Garwahli Rifles, was found to be unsatisfactory. The battalion has been sent to Abbotaba where an inquiry will be conducted.

Finn Fisherman of Haysport Is Dead at Hospital

The death occurred yesterday morning at the Prince Rupert General Hospital of Kalle Lepalla, 54-year old fisherman of Haysport. He was a native of Finland and unmarried.

Funeral arrangements are in the hands of the B. C. Undertakers and interment will take place on Friday under Lutheran Church auspices.

Conservatives of Britain Plan Whirlwind Campaign In Interests British Empire Economic Unity

LONDON, April 30:—The importance of Empire economic unity and the question of safeguarding home industries will be brought to the attention of the British people as never before when the Conservative party conducts their great campaign from May 5 to 24. The country will ring with Conservative slogans and Right Hon. Stanley Baldwin will speak at five mass meetings between London and Leeds.

All other big guns of the Conservative party will be brought into action and supporters will be asked to sign a pledge and wear a small badge bearing a miniature map of the Empire.

The Conservatives are looking to a referendum on food taxes which would reveal whether the electorate is willing to tax foreign produce for the benefit of Empire producers.

SENATE RUMORS

Said That Dr. King May Go There and Be Replaced By Pattullo

OTTAWA, April 30:—A new speaker of the Senate will probably be named before the Senate reconvenes on May 13, Premier Macknzie King intimated yesterday. The general belief on Parliament Hill is that Senator N. A. Belcourt will be reappointed.

Senator Hewitt Bostock's death makes six vacancies in the Red Chamber—four from Quebec and one each from Prince Edward Island and British Columbia.

It has been stated that Hon. Dr. J. H. King might desire to retire to the Upper House as British Columbia's representative therein and hand over the post of Premier King's chief lieutenant for the Pacific Coast province to T. D. Pattullo, at present Liberal leader in the western province.

LAFLEUR IS DEAD

Distinguished Canadian Barrister Succumbs to Pneumonia at Age of 74

OTTAWA, April 30:—Eugene Lafleur K.C., one of Canada's most distinguished barristers, died here last night of pneumonia. He was 74 years of age.

FUNERAL NOTICE

Members of the Canadian Legion are requested to attend the funeral of the late Comrade Nels Fogerlie tomorrow afternoon (Thursday) at 2.30 from the Chapel of the B. C. Undertakers.

PRISONER CAPTURED

Charles Brown Back in Durance After Vancouver Jail Break

VANCOUVER, April 30:—Charles Brown, who, with Jack Sieman, escaped from the city jail yesterday morning, was recaptured late last night in a house on Union Street. He had been badly injured in making his escape and was taken to hospital.

Sieman was captured a few minutes after his escape.

HIBBARD IS COMMANDER

Will Take Charge of H. M. C. S. Vancouver After May 1—Well Known Here

OTTAWA, April 30:—Lieut. Commander G. M. Hibbard, now serving in the Royal Canadian Naval Barracks at Esquimalt, has been appointed to command H. M. C. S. Vancouver dating from May 1.

Lieut. Commander Hibbard is well known in Prince Rupert, having visited here several years ago in connection with the organization of the local unit of the Royal Canadian Naval Volunteer Reserve.

TOMORROW'S TIDES

Wednesday, April 30, 1930.
Thursday, May 1, 1930

High	2.35 a.m.	22.0 ft.
	15.38 p.m.	18.3 ft.
Low	9.23 a.m.	2.1 ft.
	21.23 p.m.	7.3 ft.

Get the Ad. reading habit. It pays.

THE DAILY NEWS
PRINCE RUPERT - BRITISH COLUMBIA

Published Every Afternoon, Except Sunday, by Prince Rupert Daily News, Limited, Third Avenue

H. F. PULLEN - - - Managing-Editor

SUBSCRIPTION RATES

By mail to all other parts of British Columbia, the British Empire and United States, paid in advance, per year 6.00
By mail to all other countries, per year 7.50
By mail to all parts of Northern and Central British Columbia, paid in advance for yearly period 3.00
Or four months for 1.00
For lesser period, paid in advance, per month ..... .50
City delivery, by mail or carrier, yearly period, paid in advance $5.00
Transient advertising on front page, per inch 2.80
Local readers, per insertion, per line ..... .25

Contract rates on application.

Advertising and Circulation Telephone 98
Editor and Reporters' Telephone 86

Member of Audit Bureau of Circulations

DAILY EDITION Wednesday, April 30, 1930.

OBJECTIONABLE FEATURE

The post offices of Canada carry out work which is very objectionable to many of their patrons. They allow mail to be delivered to them in bulk as advertising matter and distribute it among the boxes, cluttering them up and wasting the time of the businessman who is already overburdened with "dead" mail.

We have received numerous complaints of this habit. Many of the people who receive this class of advertising simply throw it on the floor in the post office and make the place untidy. It is a pity that so useful an institution as a post office should prostitute itself to such a purpose.

HON. HEWITT BOSTOCK

Hon. Hewitt Bostock, whose death was recorded yesterday, was an unusual political figure. He was one of the few members of the second chamber who was not "dead" prior to his decease. In fact he was a very live member. It is said that Premier Mackenzie King took his advice a good deal in connection with British Columbia matters.

There are some men whom even the associations of the Senate could not down, and Bostock was one of them. He will be missed.

MEANING OF BRITISH

Canada is a British country and so is Australia and so is Scotland and so is England but Canada is not Britain, whereas Scotland is. For years Scottish people have objected to the word English, used to represent Great Britain but still the word is used, especially by foreign nations who almost always use the word England when mentioning the British nation.

A newspaper writer has this to say against the use of the word Britain:

"Judged by its sound, its power, its behavior in a sentence, it is a poor word. We always use it with a sensation of reluctance; there is no imagination in it; no fire; no tumult or exaltation; no living throb of the heart; no storm or tempest; no triumphs through the centuries. Whereas all these and clarions and trumpets and harbors and ships as well, are in "England." "England" is one of the great words of the language; a greater word than "Rome," whose booming grandeur has something fatal and pitiless in it; a greater word than "Greece," which echoes the fragmentary beauty of a lost age. To our ear a greater word than "France," which has a perfectly superb crashing power, and affects the mind like a streaming banner. "England" is a word we like to use, and even with constitutional accuracy frowning at us, we give it often the right-of-way and keep "Britain" lying on the siding.

"We do not expect this reason, of course, to receive much favor from the sticklers for "Britain." We would suggest, then, with all due respect, that there is after all no really binding obligation not to use the words "England" or "English," as inclusive terms for the two countries."

This advertisement is not published or displayed by the Liquor Control Board or by the Government of British Columbia

PREACHER IS LOSER

Mr. Justice Murphy Finds Against Rev. J. S. Patterson in Stock Brokerage Case

VICTORIA, April30:—In a judgment handed down yesterday, Mr. Justice Murphy found for the defendant in the action of Rev. John S. Patterson, Presbyterian minister, against Branson, Brown & Co. Ltd. and dismissed with costs the claim of the plaintiff, finding for the defendant firm on a counter claim of $570.

The plaintiff sued for return of approximately $10,000 worth of securities lodged as collateral for margin of wheat trading and for alleged loss of profits to the extent of some $30,000 additional. The plaintiff was wiped out in the price drop last May.

Stock Quotations

(Courtesy S. D. Johnston Co.)

Oils

A. P. Consolidated, 1.64, 1.65.
Calmont, 1.28, 1.29.
Dalhousie, 1.18, 1.19.
Devenish, Nil, 18.
Fabyan Pete, 6⅜, 7.
Home, 7.15, 7.20.
Royalite, 26.00, Nil.
Hargal, Nil, 60.
Freehold, 49, 55.
Merland, 16, 18.
Mercury, 23½, Nil.
United, 45, 49.

Stocks

Topley Richfield, Nil, 3.
Woodbine, 3, 4.
Bluebird, 2½, Nil.
Bayview, 1½, 2.
Big Missouri, 37, 40.
Cork Province, Nil, 3½.
Cotton Belt, 28, 35.
George Copper, 1.55, 1.90.
Golconda, 73, 78.
Grandview, 6, 7½.
Independence, Nil, 4.
Indian Mines, Nil, 4.
Intern. Coal & Coke, 22, 23.
Kootenay Florence, Nil, 3½.
Kootenay King, Nil, 3.
L. & L., 1, Nil.
Lakeview, Nil, 1.
Lucky Jim, 3, 5.
Mohawk, 1, 1½.
Morton Woolsey, 5, Nil.
Barmot River Gold, Nil, 5.
Marmot Metals, 1, 1½.

National Silver, 3½, 3¾.
Noble Five, 12½, Nil.
Oregon Copper, 13, 14.
Pend Oreille, 1.10, 1.20.
Premier, 1.00, 1.01.
Porter-Idaho, 18½, 19.
Reeves Macdonald, 42, 44.
Rufus-Argenta, Nil, 5½.
Ruth-Hope, 10, 15.
Silver Crest, 3, Nil.
Silverado, 12, Nil.

LOCAL ITEMS

Mrs. T. J. Shenton returned to the city on the Prince George this morning after a trip south. She visited in Vancouver and Nanaimo.

Frank MacDonald, for drunkenness, was fined $25, with option of thirty days' imprisonment, by Magistrate McClymont in city police court this morning.

Father Ouelette O.M.I., Roman Catholic priest at Smithers, arrived in the city from the interior on yesterday afternoon's train for a brief visit, returning to Smithers this morning.

Imperial Oil Co.'s tanker Albertolite is due in port tomorrow night from Ioco with a cargo of fuel oil for the company's local tanks.

Eric Barlow, teller in the local branch of the Canadian Bank of Commerce, returned to the city on the Prince George this morning after having spent a holiday at his home in Victoria.

Capt. J. B. Colthurst, who has been spending the winter on Vancouver Island, arrived in the city from the south on the ss. Prince George this morning and proceeded to Terrace by train.

Donald Jenkins, who will take over the duty as purser aboard the steamer Prince William, which will engage in local service out of this port, arrived in the city on the Prince George this miornning from Vancouver. He was formerly assistant purser on the Prince George. Other officers and members of the crew of the Prince William also came north today.

CATCH FOR THE MONTH

Halibut Landed in Prince Rupert During April, 3,526,000 Pounds

The total halibut catch for the month of April was 3,526,000 pounds of which 2,658,000 was from American boats and 868,000 from Canadian.

Last year the total was 3,386,000 pounds and in 1928, 3,432,600 pounds.

FISH SALES

American

North, 30,000, Pacific, 10.6c and 5c.

Tahoma, 10,000, and Eureka, 11,000, holding over.

Canadian

None.

The Weather

Dominion Telegraph Service

Prince Rupert—Raining, calm, temperature, 42.

Moon Vines and Morning Glories

With the snowy bloom of the moon-flowers opening with startling suddenness at dusk and the brilliant display of morning glories in the early hours of the day a back porch may be made a thing of beauty and an all-summer joy by planting these vines. From a common old plant the morning glory has become an aristocrat through the introduction of beautiful Japanese types which by the skill of the Japanese are even grown as dwarf exhibition plants.

The Japanese morning glories are not as easy growers as the old-time vines which spring up everywhere once they have been planted and allowed to mature seed. They require more careful sowing and should not be sown until the ground is warm. They also need speeding up by soaking the seed over night in lukeworm water before planting.

In their variety of form and coloring, fringing and doubling, they offer a fascinating study.

The moonflowers may be purchased as growing plants and thus get a quick start or they may be grown from seed easily. They make an astonishingly rapid growth once they get going and must be given plenty of support. The Brazilian morning glory gives clusters of big rose-colored flowers and the Heavenly Blue has immense saucers of the blue of the sky. These last two are a different species from the true morning glories as is the moonflower. They are well worth planting where vines are desirable.

For quick growth and a great show of bloom the old-fashioned morning glories are hard to beat in their dark and light blue, pink, rose and white colorings. The old-fashioned morning glory now comes in a double form but it is no great improvement on the graceful single funnels opening to greet the rising sun.

Plant morning glories for a quick

cover to an unsightly back fence; to shade a porch, or to train over a garage that is too prominent a feature in the landscape. You need only scatter the seed, provide strings or lengths of chicken wire and the morning glories will do the rest without further attention. The handsome Japanese sorts need more careful attention but are worth it.

HAD NARROW ESCAPE IN BLAZE ON BOAT

VICTORIA, April 30:—Capt. H. Robinson of the tug Della O. had a narrow escape yesterday when a torch exploded, setting the engine room on fire. The flames were extinguished by the tug Dorothy.

POLICE COURT FINES HIGHER

Total For Present Year to Date $2,538 as Against $1,429 Last Year

Fines collected through the medium of city police court for the month of April ending today totalled $1452, bringing the total for the first four months of the present year up to $2,538 as compared with $1,429 in a similar period last year.

During the past month the province paid to the city $49.66 for keep of provincial prisoners in the city jail.

D. C. McRae returned to the city on the Prince George this morning after a two weeks' trip to Vancouver. Mrs. McRae is remaining in Vancouver a while longer.

MATT VIDECK IS CONVICTED

Sent to Okalla For Six Months By Magistrate McClymont on Liquor Selling Charge

Matt Videck was found guilty by Magistrate McClymont in city police court this morning on a charge of selling liquor and, it being his second offence, he was sentenced to six months' imprisonment at Okalla. The chief witness for the crown was an interdicted person who testified that Videck had sold liquor to him.

City Solicitor E. F. Jones prosecuted and Milton Gonzales acted as defence counsel.

Toronto Stocks

(Courtesy S. D. Johnston Co.)

Amulet, .81, nil.
Dome, 8.50, 8.65.
Falconbridge, 3.20, 3.45.
Hollinger, 6.45, 6.50.
Howie, .70, .71.
Hudson Bay, 9.10, nil.
Int. Nickel, 34.00, 34.50.
Imperial Oil, 26.60, 27.00.
Manitoba Basin, .05, .06.
Mining Corp., 1.55, 1.60.
McIntyre, 19.20, 19.25.
Noranda, 29.50, 29.60.
Sherritt Gordon, 1.95, 2.00.
Sudbury Basin, 1.99, 2.00.
Teck Hughes, 6.65, 6.70.
Treadwell Yukon, nil, 5.90.

NEW STORE IS TO OPEN

J. H. Shriaberg of Vancouver, arrived here this morning to open the store formerly occupied by the Montreal Importers on Third Ave. as a men's furnishings establishment.

Mr. Shriaberg is the owner of two stores in Vancouver, the Army and Navy and the Acme. He is looked on as a progressive businessman and seees good prospects in Prince Rupert.

Famous Guide of Alaska Is Dead

John Pabloff Minook, Found Ill in Cabin, Passes at Tanana

TANANA, April 30:—Mourned by scores of old sourdughs of the Yukon gold rush and later stampeders John Pabloff, aged 85, famous guide, was buried here yesterday. He was found in a cabin on the Melozi River lying ill and was brought here but died a few days later.

SOFTBALL SCHEDULE

May 2—Roundhouse vs. Station

To *clean greasy* pots and pans

Just use a teaspoon of Gillett's Lye in about a gallon of cold water★ and you have a mixture that will instantly clean even the greasiest pots and pans.

GILLETT'S LYE

HAS HUNDREDS OF DAILY HOUSEHOLD USES

It cleans and disinfects sinks, drains and closet bowls . . . effectively removes old paint . . . cleans floors, etc., etc.

Send for our booklet on household cleaning. It will show you the many ways Gillett's Lye can be used in your home to make cleaning easier.

★Lye should never be dissolved in hot water.

STANDARD BRANDS LIMITED
GILLETT PRODUCTS
Toronto Montreal Winnipeg

Cold
Cold
Cold
. . . *always*

Find a new delight in refreshments, afternoon teas, late suppers, regular meals . . . with the proper degree of cold always available to keep foods and liquids fresh, wholesome, untainted.

YOU, too, can have ELECTRIC REFRIGERATION

Don't delay another day. This priceless benefit is now within easy reach. Choose the model suited to your needs and purse and make the small down payment. Balance is spread comfortably over two years. Rid yourself forever of the inconvenience, spoilage, waste and the disappointment of unsatisfactory meals. This is your opportunity.

for only $10.00 down

Northern British Columbia Power Company Limited
PRINCE RUPERT, B.C.

THE MARKET

Following are retail prices current here today:

Apples—
Yellow Newtons, fancy $3.50
C. Grade 3.25
Cooking Apples, ... 3 lbs 25c.
Spitzenberg, fancy 3.50
Spitzenberg "C.s" 3.25
Delicious, extra fancy, ... 4.00
Winesaps, fancy 3.50
"C's." 3.25
Rome Beauty fancy 3.00

Fruit—
Naval Oranges ....35c to $1.00
Valencia oranges ....35c to 1.00
Lemons, Sunkist, doz. .... 40c to 50c.
Florida grapefruit .... 15c to .25
Cal. Grapefruit, each 12½c to 15c.
Bananas, 2 lbs. .... .35
Extracted honey, per jar 25
Comb honey .... .35
Dates, bulk, lb. .... .15
Raisins, bulk, lb. .... .15

Butter—
No. 1 creamery, lb. .... .45
No. 2 Creamery, 3 lbs. $1.25

Cheese—
Camembert, 8-oz. pkg. .... .65
Kraft Limberger. ½s .... .35
Ontario solids .... .35
New Zealand solids .... .30
Stilton, lb. .... .45
Kraft .... .45
Norwegian goat .... .65
Napoleon Limberger .... .70
Roquefort .... .75
Swift's Brookfield, lb. .... .45
Gorgonzola, lb. .... .75
McLaren's Cream, jars, 45c and .85
Brookfield Swiss, ½-lb. pkg.... .30
Gruyere .... .45
Brookfield Canadian cheese, ½-lb. pkg. .... .25
Golden Loaf, lb. .... .45

Flour—
Flour, 49s, No. 1 hard wheat....2.60
Pastry Flour, 10 lbs. .... .60

Lard—
Pure .... .25
Compound .... .25

Eggs—
B.C. fresh pullets, doz. .... .35
B.C. fresh firsts, doz. .... .35
B.C. fresh extras, doz. .... .40
Local new laid, doz. .... .50

Meats—
Fowl, No. 1, lb....38c and .40
Roasting chicken, lb. .... .45
Broilers .... .45
Ham, sliced, first grade .... .55
Ham, picnic, first grade .... .30
Cottage rolls, lb. .... .35
Bacon, side, sliced, best grade .60
Veal, loin .... .45
Pork Shoulder .... .35
Pork, dry salt .... .35
Ayrshire bacon, lb. ....35c to .50
Veal shoulder .... .30
Pork, loin .... .45
Pork, leg .... .40
Beef, pot roast ....22c to .25
Beef, boiling .... 15c to .22
Beef, roast, prime rib .... .35
Lamb, shoulder .... .35
Beef, steak ....35c to .45
Crabs, 2 for .... .25
Lamb, leg .... .45
Lamb chops .... .40
Mutton, shoulder .... .30

Fish—
Smoked kippers, lb. .... .15
Kippered white salmon, lb. .... .25
Red smoked salmon .... .45
Smoked black cod, lb. .... .20
Finnan haddies, lb. .... .25
Halibut .... .25
Salmon, frozen spring .... .30
Fresh .... .35
Haddie fillets, lb. .... .30
Shrimps, lb. .... .30

Nuts—
Almonds, shelled Valencias.... .65
California soft shelled walnuts .35
Walnuts, broken shelled .... .40
Walnuts, shelled halves .... .50
Peanuts .... .20

Feed—
Wheat, No. 5 and Bulkley Valley 3.25
Oats 3.10
Bran 2.25
Shorts 2.35
Middlings 2.75
Barley 2.50
Laying Mash 3.75
Oyster shell 2.10
Beef scrap 4.95
Ground oil cake 4.50
Fine oat chops 3.20
Crushed oats 3.20
Fine barley chop 2.60

Dried fruits—
Lemon and orange peel .... .35
Black cooking figs, lb. .... .15
Citron peel .... .40
White figs, lb. .... .15
Currants, lb. .... .20
Apples, dried .... .25
Peaches, peeled .... .25
Apricots, lb. .... .35
Prunes, 90-100, 4 lbs. 35
25-lb. box 1.95
Prunes, 60-70, lb. .... .15
Prunes, 30-40, lb. .... .20
Evaporated pears, halves, lb.... .25

Vegetables—
B. C. Field Rhubarb ....4 lbs. .25
Sweet potatoes, 2 lbs. .... .25
Potatoes, 6½ lbs. .... .25
Potatoes, sack 3.75
Parsley, bunch .... .10
Hot house Cucumbers, each .... .35
California celery, head .... .25
Garlic, imported, per lb. .... .35
Cabbage, California lb. .... .15
Local, lb .... .13
Okanagan Onions, 4 lbs. .... .25
California head Lettuce 12½c to .15
Victoria Tomatoes, lb .... .50
Carrots, bunch, 2 for .... .25
Beets, bunch .... .15
Green Onions, 2 bunches .... .15
Asparagus, lb .... .25
Turnips bunch, ... .15
Cauliflower, Oregon, head, .25, .35
Local, 2 heads .... .35
Parsnips .... 4 lbs. .25
Victoria Beets .... 4 lbs .25
Leeks, 2 bunches .... .15
Carrots, 6 lbs. .... .25
Turnips, 7 lbs. .... .25

CLASSIFIED ADVERTISEMENTS — FOR SALE, FOR RENT, LOST & FOUND

THIS IS THE PAGE WHICH MOST PEOPLE READ BECAUSE IT IS FULL OF HUMAN BUSINESS INTEREST TO YOUNG AND OLD.

Holiday Resorts

Wonderful Tlell
QUEEN CHARLOTTE ISLANDS
The Home Farm
Fine beach and meadows for Children's playgrounds.
Salmon and Trout Fishing
River and Sea Bathing
Excellent Cuisine
Parties can be met at Skidegate or Port Clements. Wireless for Reservations
MADAME RAJAUT

Graham Island Stages
Operating Between Queen Charlotte City and Port Clements
Meets all boats northbound at Queen Charlotte City to convey passengers to Port Clements, and meets southbound boats at Port Clements to receive passengers for Queen Charlotte City.
Fare $5.00, and in proportion to intermediate points.
R. G. McKENZIE
PREMIER HOTEL
QUEEN CHARLOTTE CITY, B.C.

Drivurself Taxi
Why not enjoy a nice drive this evening or tomorrow?
If you cannot drive now, why not learn? There'll be a day when you'll wish you could.
We will teach you. Our charges are reasonable.
Walker Motor Co., Ltd.
Distributors of
CHRYSLER and PLYMOUTH CARS

PHOTO FINISHING
For Fine Photo Work
Quick Returns—Careful Finishing
WRATHALL'S PHOTO FINISHINGS
322 Third Avenue
WE FRAME PICTURES

MRS. JAMES CLARK
Palmistry and Crystal Reading
White House—225 Second Ave.
Telephone 767

JITNEY SERVICE
Between Port Clements and Queen Charlotte City, Mondays and Saturdays, commencing March 31.
Leaves—
Port Clements ....8:30 a.m.
Queen Charlotte ....1:30 p.m.
Fares $5.00 each. Round Trip $6.00. Other points, in proportion. Meets boat at Port Clements. Special trips arranged at any time. No heavy baggage.
L. DYSON
Port Clements

FOR RENT

FOR RENT—Flat in Wallace Block. Apply store. tf

FOR RENT—Furnished flat four rooms and bath. Phone 547. (tf)

FURNISHED Houses for rent. Apply 215 Fourth Avenue East. tf tf

FOR Rent—Two furnished rooms, private home. Phone Black 280. tf

FOR RENT—Modern 4-roomed flat Bank Block. Apply Westenhaver Bros. tf

FOR RENT—Furnished apartment by day, week or month. Phone Red 607. tf

FOR RENT—$5.00 a month puts a piano in your home. Walker's Music Store.

FOR RENT — Furnished apartments 2, 4, and 5 rooms. Apply Mussallem Grocery. (tf)

FOR RENT—Clean well-furnished modern apartments. Palmer Apartments. tf

SITUATIONS WANTED

EXPERIENCED hotel woman disengaged. Call Mrs. Larsen, Phone 177. 104

POSITION wanted by experienced housekeeper. Apply Box 14, Daily News Office. tf

HELP WANTED

SALES GIRL—Write your application for a saleslady in a grocery store and wages expected to Box 19 Daily News, City.

BOARD AND ROOM

BOARD and Room. Phone Black 707. tf

PRIVATE BOARD RESIDENCE
MRS. JOE COOK, 521 Fifth Ave., West, central location, harbor view. Phone green 806. tf

LOST

LOST— Bunch of Keys, Finder please return to Daily News Office. Reward.

LOST—Silver cigarette lighter engraved. Finder please return to News. Reward. 101

LOST—Leather covered Cigarette Lighter. Please return to Daily News. 102

MISCELLANEOUS

INSURANCE—Our Fire Insurance Companies carry your risk at a definite rate, based on past experience. No rebates. No jokers. M. M. Stephens & Co. Ltd.

BOATBUILDERS

KIY BOATBUILDERS, COW BAY
P. O. Box 749 Phone Red 415

Get quick results with a want ad.

FOR SALE

MOTOR Boat for sale. Terms Ross and Moore. Phone 52. tf

FOR SALE—Four roomed house with bath. Westview. Phone Blue 232. 102

FOR SALE—Five roomed House, partly furnished. 931 Comox Ave. Terms. Phone 131. 104

FOR SALE—Large galvanized tank suitable tank for stationary gas engine, etc. Apply Daily News Office. tf

FOR SALE—20 h.p. 4-cycle medium duty Buffalo Engine and clutch in good going order, $150 cash. Phone Black 487. 103

FOR SALE—Nice level building lot Section 6, Eighth Avenue East, taxes paid to date. $250. Apply P.O. Box 512, city.

FOR SALE— Business property. Third Avenue not far from Besner Block. Income bearing, Price $6,000. Apply Box 17 Daily News Office. tf

WANTED

WANTED—Smart Boy with some experience in store. Apply Box 18, Daily News. 102

FOR SALE
151 acres good level land 3 miles from Terrace, $500.00
M. M. STEPHENS & CO., LTD.
Rentals—Loans—Real Estate

Two Canvas Tents
FOR SALE
14x16 feet and 16x19 feet
Telephone 242
CANADIAN FISH & COLD STORAGE CO. LTD.

TENDER

Sealed tenders will be received by the undersigned for Lot 25, Block 9, Section 1, including building thereon up to Saturday 10th. May next.
The tender must be accompanied by "marked" check equal to one-half the amount.
The right is reserved to reject any or all tenders.
D. J. MATHESON,
(102) Treasurer and Collector.

SUITS! SUITS!
MADE TO ORDER
Cutting, Workmanship and Style All Guaranteed
SUITS STEAM CLEANED AND PRESSED
We Deliver to any Part of the City
Ling, the Tailor
Phone 649

SALVAGE AND TOWING

"If it's on or under the water we do it."
PACIFIC SALVAGE CO. LIMITED
Fully Equipped for Diving and General Salvage Work.
Boats and Scows of all descriptions for Charter.
Row Boats and Canoes for hire
Bargains in Gas Engines.
AGENTS FOR
EASTHOPE ENGINES
Northern B. C. Distributors
Coolidge Propellers
Sand and Gravel, in any quantity, delivered anywhere by water.
Phone, Day or Night 564
P. O. Box 1564

CHIROPRACTIC

CHIROPRACTIC MASSAGE
Steam Baths and Sunray Treatments
Lady Assistant. Consultation Free.
R. E. Eyolfson, D.C., Ph. C.
204 6th Street
Black 764 — Phones — Blue 805

W. C. ASPINALL — (Chiropractor)
6 & 7 Exchange Blk. (Opp. Orme's)
Sunshine and Red Ray Treatments
Nervous, Female, and Childrens' Diseases Specially Treated
Phone Green 241

Hunt's Furniture & Upholstry
"The Store of Quality"
Complete House Furnishings
Terms Arranged
G. M. HUNT
Third Avenue, Phone Red 637

SILVERSIDES, BROS.
Wallpapers Paints
Window Glass
Picture Frame Mouldings
Third Avenue Phone 22

AUCTIONEER

PRINCE RUPERT AUCTION MART. We buy, sell or exchange any kind of furniture or household goods, musical instruments, machinery, etc. General repairs, crating, packing and shipping. Workmanship guaranteed. Just phone Black 120 and we will call.
G. J. DAWES, AUCTIONEER
Federal Block

C.N.R. TRAINS

From East—Sundays, Tuesdays, and Thursdays. 3.30 p.m.
For East—Mondays, Wednesdays Saturday at 11:30 a.m.

COAL
Buy the real Coal—our famous Edson and Cassidy-Wellington—in any quantities. Also Bulkley Valley Hay, Grain and Robin Hood Flour.
Prince Rupert Feed Co
PHONES 58 AND 558

Steamship Movements

For Vancouver—
Sundays—ss. Pr.Rupert 10 p.m.
Tuesdays—ss. Catala 3.30 p.m.
Thursdays—ss. P. George 10 p.m.
Fridays—ss. Prin. Mary 10 p.m.
Fridays—ss. Cardena ....Midnight
May 4—ss. Prin. Alice 5 p.m.
May 14—ss. Prin. Louise 5 p.m.
May 23—ss.Prin. Louise 5 p.m.

From Vancouver—
Sundays—ss. Catala ....4 p.m.
Weds.—ss. P. George 10:30 a.m.
Fridays—ss. Cardena .... a.m.
Fridays—ss. Prin. Mary .... 4 p.m.
Sats.—ss. Pr. Rupert 10.30 a.m.
April 30—ss. Prin. Alice ....a.m.

For Naas R. and Port Simpson—
Sundays—ss. Catala ....8 p.m.

From Naas R. and Port Simpson—
Tuesdays—ss. Catala 11:30 a.m.

For Stewart and Anyox—
Sundays—ss. Catala ....8 p.m.
Sats.—ss.Pr. Charles ..10:30 a.m.
Saturdays—ss. Pr. Rupert 4 p.m.

From Stewart and Anyox—
Sundays—ss. Pr. Rupert 8 p.m.
Tuesdays—ss. Catala ..11:30 a.m.
Thurs.—ss. Prince George 8 p.m.

From Ocean Falls—
Weds.—ss. P. George 10:30 p.m.
Fridays—ss. Prin. Mary 4 p.m.
Sats.—ss. Pr. Rupert 10.30 a.m.

For Ocean Falls—
Sundays—ss. Pr. Rupert 10 p.m.
Thursdays—ss. P. George 10 p.m.
Fridays—ss. Prin. Mary 10 p.m.

For Queen Charlotte Islands—
Wedns.—ss. P. William 10 p.m.

From Queen Charlotte Islands—
Sundays—ss. Pr. William .a.m.

For Alaska—
April 30—ss. Prin. Alice ....a.m.

From Alaska—
May 4—ss. Princess Alice, p.m.
May 14—ss. Princess Louise, p.m.
May 25—ss. Princess Louise, p.m.

Mail Schedule

For the East—
Mons., Weds., & Sats. 10:30 a.m

From the East—
Suns., Tues. & Thurs. 3:30 p.m.

For Vancouver—
Sundays ....9 p.m.
Tuesdays ....2:30 p.m.
Thursdays ....9 p.m.
Fridays ....11 p.m.
April 2, 13 and 23 .... p.m.

From Vancouver—
Sundays ....4 p.m.
Wednesdays ....10:30 a.m.
Fridays ....p.m.
Saturdays ....10:30 p.m.
April 9, 19 and 30 ....a.m.

For Anyox and Alice Arm—
Sundays ....7 p.m.
Wednesdays ....3 p.m.

From Anyox and Alice Arm—
Tuesdays ....11:30 a.m.
Thursdays ....8 p.m.

For Stewart and Premier—
Sundays ....7 p.m.
Wednesdays ....3 p.m
Saturdays ....3 p.m.

From Stewart and Premier—
Sundays ....8 p.m.
Tuesdays ....11:30 a.m.
Thursdays ....8 p.m.

To Naas River and Port Simpson—
Sundays ....7 p.m.

From Naas River and Port Simpson—
Tuesdays .... 11.30 a.m.

To Queen Charlottes—
April 12 and 26 ....9 p.m.

From Queen Charlottes—
April 10 and 24 .... a.m.

For Alaska—
April 9, 19 and 30 ....9 p.m.

Twenty Years Ago
In Prince Rupert

April 30, 1910

There were 136 applications for naturalization before Judge F. McB. Young in County Court but His Honor granted only 20 of them, insisting on personal appearance in the other cases.

The Optimist newspaper has moved from Third Avenue to its new quarters on Second Avenue near the corner of Seventh Street.

Three school trustees are to be elected at Prince Rupert's first civic elections next month.

Progressive merchants advertise.

WATER NOTICE

Use and Storage.

Take notice that Northern British Columbia Power Company Limited whose address is Besner Block, Prince Rupert, B.C., will apply for a license to take and use 1,000 C.F.S. and to store 370,000 acre feet of water out of Meziadin Lake and Meziadin River, which flows southeasterly and drains into the Naas River about 115 miles above tidewater and 69 miles from Aiyansh, B.C.

The storage-dam will be located at about 8 chains above Govt. fish ladder in Lot No. 2450.

The capacity of the reservoir to be created is about 370,000 acre feet, and it will flood about 6,000 acres of land. The water will be diverted from the stream at a point near the storage dam and will be used for power purpose upon the lands described as Portland Canal Mining Division.

This notice was posted on the ground on the 31st day of March, 1930.

A copy of this notice and an application pursuant thereto and to the "Water Act" will be filed in the office of the Water Recorder at Prince Rupert, B.C.

Objections to the application may be filed with the said Water Recorder or with the Comptroller of Water Rights, Parliament Buildings, Victoria, B. C., within thirty days after the first appearance of this notice in a local newspaper.

The petition for approval of undertaking and an application for approval of the Schedule of Tolls will be heard in the office of the Board of Investigation at a date to be fixed, and any interested person may file an objection thereto in the office of the Comtroller or of the Water Recorder of the District.

Within a radius of 125 miles of the power site.

NORTHERN B.C. POWER CO. LTD.
Applicant.
By Alexander Pirie, Agent.
The date of the first publication of this notice is April 11th, 1930.

Correspondents
MILLER, COURT & CO. LTD.
Stocks, Bonds, Industrial Securities
Safety Deposit Boxes to Rent

INSURANCE
VISIBLE PROTECTION AGAINST INVISIBLE DANGER—
Fires, storms and accidents can never be seen before they come.
But your insurance policy is a concrete, visible safeguard against financial loss from unseen hazards of tomorrow.
Foresight is a gift of the wise.
Insurance is foresight.
We can give you all forms of Property Protection Policies.
S. D. Johnston Co. Ltd.
617 2nd Avenue—Phone 130
Prince Rupert, B.C.

BRINGING UP FATHER

By George McManus

MAKE YOUR WANTS KNOWN THROUGH DAILY NEWS WANT AD. COLUMNS

THE SALVATION ARMY
SELF DENIAL EFFORT
May 1st to 11th

Building a better world;darkened homes again radiating happiness; wrong doers reformed; the abject, the outcast raised from the gloom which engulfs them. Hundreds of thousands of voluntary Salvationists are building a better world for you and yours.

The Army most earnestly appeals for your support to the Self Denial Appeal. Its work at home and throughout the Empire depends upon the success of this effort. It depends on you.

GIVE LIBERALLY

Twentieth Anniversary!
— of —
The Mussallem Grocery Company, Limited

We commenced business in Prince Rupert in April, 1910, and consequently this marks our second decade.

We wish to thank our many patrons for their valued support during these years, and on this occasion we will make great reductions for their benefit, for one week only.

WHITE SUGAR— 100-lb. sack	$5.65	BRAID'S BLUE LABEL TEA per lb.	65c
WHITE SUGAR— 50-lb. sack	$2.95	BRAID'S BEST COFFEE— per lb.	60c
BROWN SUGAR— 18-lb. sack	$1.00	FRESH GROUND COFFEE—3 lbs. for	$1.25
FLOUR— 49-lb. sack	$2.45	JAM—All varieties, 4-lb. tins, each	65c
EVAPORATED MILK— All brands, per case	$5.35	FRESH RHUBARB— 6 lbs. for	25c

FRESH MEATS, VEGETABLES & FRUITS AT REDUCED PRICES
Delivery free to all parts of the city

The Mussallem Grocery Co. Ltd.
417 and 423 Fifth Ave. E. - - - - Phones 18 and 84

Our Mechanical Department

Has been placed in charge of Fernand Rousell

Mr. Rousell has been 24 years in the automobile trade, has had charge of some of the largest shops in Canada, including: The Legare Auto & Supplies Ltd., Montreal; Webbers Garage, Calgary; Pacific Nash Motors, San Francisco, U.S., and the past four years with Southard Motors, Vancouver.

Realizing the pressing need for a man of this calibre in Prince Rupert and wishing to feel assured that our patrons will get maximum service, has been the motive for placing Mr. Rousell in charge of our shop.

We solicit your patronage.
Our prices are competitive.

ROSS & MOORE LIMITED
Chevrolet and Buick Dealers

COAL! COAL!

PEMBINA EGG—Delivered, per ton $12.00
ALBERTA EGG—Delivered, per ton 12.50
ALBERTA LUMP—Delivered, per ton 13.50
Special Prices On Your Winter Supply

WOOD
JUST ARRIVED, NEW SHIPMENT OF BIRCH AND JACK PINE
MILL ENDS—Per load $4.50
BOX CUTTINGS—Per load 3.50

HYDE TRANSFER—PHONE 580
PHONE 580

Dr Alexander
PHONE 575
BESNER BLOCK
DENTIST

TELEPHONE 657
VALENTIN DAIRY FOR SKEENA BRAND
Creamery Butter & Cottage Cheese
FRESH PASTEURIZED MILK AND CREAM DAILY
Early Delivery Throughout the City

MILL FOR MARMOT R.

Stewart Broker Speaks Optimistically of Porter Idaho Which He Says Will Soon Pay

"On the Porter Idaho, a property in which I am interested, we are more than pleased with the showing that has been developed," declared Walter Blanton of Stewart in a recent interview. "The big tramway is now working fine and, while it has cost, together with some development work, around $600,000, the ore is in sight right there to pay for it. Development work on the Porter Idaho is now in such a shape that we can start shipping any day now. It is planned to ship only high grade ore to the smelter and the lower grade ore will be trammed down to the beach and dumped there to be put through the concentrator which will be erected this summer near the present terminal of the tram line.

"This concentrator will have a capacity of at least 100 tons of ore per day and, together with shipments that will be sent direct to the smelter, will take care of the output of the Porter Idaho, Prosperity and Silverado. The Premier management expects to have this mill completed and in operation some time this fall.

"We have a great little camp up there at Stewart and, while it has been coming along slowly, it has been coming along steadily. In the past it has been called a 'one-mine' camp. Maybe in the past that has been more or less true but, with the Big Missouri, the Porter Idaho, Prosperity, Silverado, B. C. Silver, Mountain Boy, George Copper and a few more in production, it is going to be the biggest and best high grade camp in North America and up there we all feel that 'it won't be long now!'"

Glacier Creek Holdings Get Good Report

The holdings of the Glacier Creek Mining Co. Ltd. lie in the Portland Canal fissure zone between George E. claim on the north and the Little Wonder claim on the south, says an official report of Dr. George Hanson of the federal Geological Survey. The country rock consists of argillite of the Bitter Creek formation, striking north and dipping west at moderate angles. A crosscut adit, 625 feet long, crosscuts four quartz veins. The veins are parallel, strike north and dip 45 to 70 degrees west. One vein is from one to two feet wide, another three feet wide and still another from four to twenty feet wide. Some of the veins are of commercial importance.

WRIGLEY'S
WRIGLEY'S is good company on any trip.
It's delicious flavor adds zest and enjoyment. The sugar supplies pep and energy when the day seems long.
In short it's good and good for you.

Coyle MADE IN B.C.

BATTERIES
You can never tell when a cheap battery is going to fail you. Sooner or later it does—generally unexpectedly—leaving you stranded. Don't wait for it to happen—save servicing and repair expenses by calling in and letting us fit a COYLE—the Long Life Battery—Now.
Rupert Motors
PRINCE RUPERT, B.C.

Perfect dyeing so easily done!

DIAMOND DYES contain the highest quality anilines money can buy! That's why they give such true, bright, new colors to dresses, drapes, lingerie.

The anilines in Diamond Dyes make them so easy to use. No spotting or streaking. Just clear, even colors, that hold through wear and washing.

Diamond Dyes never give things that re-dyed look. They are just 15c at all dealers. When perfect dyeing costs no more—is so easy—why experiment with makeshifts?

Diamond Dyes
Highest Quality for 50 Years

Boat Chartered By Salvage Co.

Seineboat Model Nishga Arrives Here From Vancouver to Go on Skeena River Run

Under charter to the Pacific Salvage Co., the B. C. Packers' 60-foot seineboat model service boat Nishga has arrived here from Vancouver and will be used during the coming summer in freighting on the Skeena River. The vessel is of shallow draft and is equipped with a 60 h.p. Fairbanks-Morse semi-diesel engine. She is already on her first trip to the river with freight for delivery to the Power Corporation of Canada at Falls River.

Steamer Roxen Cargo on Board

Loading of Swedish Steamer With Full Load of Wheat Completed at Elevator This Afternoon

Loading of the Swedish steamer Roxen with a full cargo of grain for the United Kingdom or Continent was completed early this afternoon at the Alberta Wheat Pool's Prince Rupert Elevator. The vessel will sail bright and early tomorrow morning, it is expected.

District News

STEWART

Work on the Texas Creek road is to be pushed ahead by the Alaskan government as far as Disappearing Lake this season. Already the contractors, the Seims-Spokane Construction Co., is getting equipment assembled including a modern gasoline driven steam shovel.

A large and enthusiastic public meeting was held in the Moose Hall here last Wednesday evening to discuss the question of incorporation which will be voted upon at a poll to be held this Friday. R. E. Haack, manager of the local branch of the Bank of Montreal, was in the chair. It is confidently expected that incorporation, which was turned down by a small vote several months ago, will go over successfully this time.

Indians and others who have recently come into town from Bowser and Meziaden Lakes report that snow in the Bear River Valley is still very heavy and the outlook for an early resumption of mining activities there this season is not very favorable. In town the roads and sidewalks are now all clear of snow.

ALICE ARM

Tom Kennedy, well known big game hunter, is back in Alice Arm after having spent the winter trapping up the Kitsault River. His take included four wolverines.

Owing to the impossibility of getting fuel oil to the power plant because of the poor condition of the road, operations have been temporarily suspended at the Toric mine by the Britannia Mining Co.

Development work at the Tidewater Molybdenum mine is being vigorously pushed ahead by the Dalhousie Mining Co. which recently took over the property. A new dock is being constructed and a cross-cut tunnel which will give an additional depth of 100 feet on all ore bodies is under way. The idea is to push development in order to block out sufficient ore for a concentrating mill.

BROKER SEES PROSPECTS

Man From Berlin Decides to Make Prince Rupert Centre of Trade Operations

Oscar Schwarz, a Berlin broker, is at present in Prince Rupert and is planning to make the city his headquarters. In an interview with the Daily News he stated that he had been nine years at Berlin and Hamburg in the export and import line and he looks upon Prince Rupert as a pivotal point from which to operate on this coast. He brings with him a number of agencies for German and other European firms, all of whom, he states, look forward to extending their business with this coast.

Before leaving Germany, Mr. Schwarz secured an option on two German steamers, which he would like to put into the business of plying between Prince Rupert and Europe.

Mr. Schwarz is somewhat handicapped by not having a very good working knowledge of the English language but he is working at it and will soon be able to converse well. He was here a year ago sizing up the situation and he thinks there are great opportunities for the development of business from this port. He hints at the possibility of the establishment of German factories here an dof engaging in the export trade, particularly in fish and fish products.

Man in the Moon

The prairie farmers are taking up mixed farming. They are mixing politics with their farming.

This is the time when Love is strong
And youth to youth is calling;
When on the fence the whole night long
Sad cats are caterwauling.

The weather man will hand us now
Most any kind of thing.
Clouds, sunshine, wind, rain, hail and snow—
This is the time called Spring!

Tomorrow the budget and then the election. One precedes the other naturally and there is said to be a close relationship existing between the two.

It's easy enough to give half of the road to a lady driver but the difficulty is to know which half of the road she wants.

Betting on horses is wrong, that is if you bet like I do.

Some Prince Rupert people are like price lists. You have to know the rate of discount before you know exactly what they mean.

First Kid—Gee, Jimmy, when I went by your house this morning, I heard somebody swearin' somethin' awful!

Second Kid—Aw, that was my dad. He was late for church an' he couldn't find his hymn book.

Game Warden Ed. Martin returned to the city on yesterday afternoon's train from a brief trip to Terrace on official duties.

DON'T SUFFER WITH DANGEROUS INDIGESTION

Do you suffer after meals with a belching, from sour and acid stomach? Many believe they have heart trouble and tremble with fear, expecting any minute to drop dead. This condition can be prevented, likewise relieved.

Take Carter's Little Liver Pills after meals and neutralize the gases. Sweeten the sour and acid stomach, relieve the gas and encourage digestion.

The stomach, liver and bowels will be cleansed of poison, painful and dangerous indigestion disappears and the system enjoys a tonic effect. Don't delay. Ask your druggist for a 25c pkg. of Carter's Little Liver Pills.

LINDSAY'S
Cartage and Storage
Phone 68
Cartage, Warehousing, and Distributing. Team or Motor Service
Coal, Sand and Gravel
We Specialize in Piano and Furniture Moving.

Mon., Tues. & Wed. — Two Shows — 7 & 9 p.m.
Capitol Canada's Finest Entertainment
JOHN BARRYMORE
—In—
"General Crack"
All Talking. One of the best, and partly
Technicolor
Singing Novelty Paramount Sound News
Admission—20c & 65c

FIVE ROSES FLOUR
IS THE FAVORITE IN OVER ONE MILLION CANADIAN HOMES
"THERE'S A REASON"
Insist on getting this world famous brand from your local dealer
Guaranteed By The Manufacturers
Lake of the Woods Milling Co. Ltd.
Local Representative
Thos. McMeekin — Prince Rupert

It's a Pleasure to Buy—
RUNNING SHOES
The Lowest Prices in the city for the same quality
MASTER MECHANIC CLOTHES
Largest stock in the city and the prices are so low that it's a pleasure to buy
Montreal Importers — Third Avenue

ON TOP where it belongs..

YOU can easily identify General Electric Refrigerators because all mechanism is mounted *on top* of the cabinet. That is where it should be.

Warm air extracted by the motor from the interior of the cabinet is set free above the cabinet . . . not around it. That is the secret of the unbelievably low cost for electric current. Within the top unit are the quiet motor the rest of the simple mechanism and a permanent supply of oil. These are all sealed air-tight in an all-steel casing.

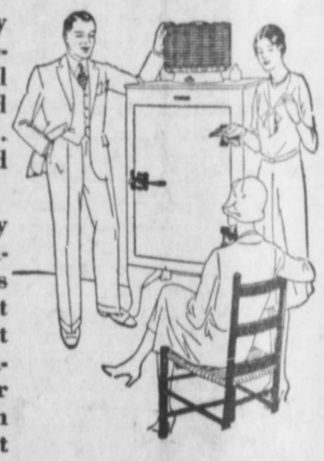

See the new all-steel models. Of the hundreds of thousands of owners of General Electric Refrigerators not one has paid a cent for service.
EA-60-D

Easy Terms Arranged
GENERAL ELECTRIC
ALL-STEEL REFRIGERATOR
Northern B. C. Power Co. Ltd.
PRINCE RUPERT, B.C.
Guaranteed by CANADIAN GENERAL ELECTRIC CO., Limited