PROVINCIAL LIBRARY
VICTORIA, B.C.

Weather Forecast

Prince Rupert and Queen Charlotte Islands—Fresh easterly winds, mostly cloudy and cold.

The Daily News

NORTHERN AND CENTRAL BRITISH COLUMBIA'S NEWSPAPER

Tomorrow's Tides

High	0:34 a.m.	19.1 ft.
	12:36 p.m.	20.9 ft.
Low	6:35 a.m.	6.5 ft.
	19:09 p.m.	3.8 ft.

Vol. XXVIII., No. 250. PRINCE RUPERT, B.C., THURSDAY, OCTOBER 26, 1939. PRICE: 5 CENTS

Provincial Library, 31 March 41
120 Parliament Buildings

Real Landslide In Quebec Election

"ONLY ONE ANSWER" TO GERMANY NOW IT HAS FORCED WAR ON WORLD

Premier Chamberlain Gives Weekly Report To Parliament—Reveals Officially That German Battleship Is At Large

LONDON, October 26.— Prime Minister Neville Chamberlain, in his weekly statement to Parliament today on war progress, commenting on the speech of German Foreign Minister Joachim von Ribbentrop at Danzig this week, said there was only one answer Great Britain can give to Germany and "we are prepared to give it." "It was not England that challenged Germany," the Prime Minister declared "but Germany, despite repeated warnings against the course she was pursuing, forced us to take up arms." Mr. Chamberlain recalled how not so long ago Foreign Minister von Ribbentrop had expressed fear of the spread of communism which he described "as the most terrible of all political diseases."

The Prime Minister dismissed von Ribbentrop's effort to blame Great Britain for the war as "unworthy of comment and filled with distortions of the truth." Great Britain was ready to meet the challenge von Ribbentrop made when he said Germany will see the thing through with all energy and strength." "If that is indeed his decision, there is but one thing and we can give it."

Chamberlain said that the foreign minister, in his speech, seemed to "invite the Soviet Union to join in the crusade against the British Empire."

Reviewing latest war events, Mr. Chamberlain informed the House officially that the British freighter Cleargate had been sunk by the German pocket battleship Deutschland and that the raider, having escaped the British naval blockade, is now at large on the high seas. Referring further to war at sea, Mr. Chamberlain said that five British ships had been sunk during the past week, their tonnage totalling 22,000. On the other hand, 00 tons of German shipping had been captured at sea during the same period, making British successes total 33,000 tons. He said that the submarine situation was well in hand and declared that U-boats were driven far out to sea and many destroyed. He said there was a "growing lawlessness" in U-boat activity with merchant ships being sunk without warning. "No words are too strong to express our detestation of this form of warfare," he said.

The Premier said that there had been no operations of importance on the western front during the past week. Outstanding event of the week had been the signing of the Turkish treaty.

Anthony Eden

In a radio address to the Empire last night on the eve of the council of state in London between Dominion cabinet ministers and members of the home government, Rt. Hon. Anthony Eden, Secretary of State for the Dominions, declared that the Allies would prosecute the conflict until there was an end of Hitlerism and the right of religious toleration, liberty, security and peace was restored to the world. He repeated that this war had not been desired by Great Britain but had been thrust upon her by broken promises and armed force. There could be no patch work piece now.

Berlin Cuts Off Holland And Belgium

AMSTERDAM, October 26:— Telephonic communication between Berlin and Belgium and Holland was suddenly cut off at noon today. There was no immediate explanation as to the reason.

War News

UNITED CHURCH SORRY

TORONTO— The executive of the United Church of Canada, in a statement, regret a stand taken by 75 of its ministers in regard to the war as being "neither wise or proper." Steadfast loyalty to the Empire in the crisis was reiterated.

WAR CLOTHING SHIPPED

TORONTO—Two hundred boxes of warm clothing for British Children evacuated from cities is being shipped from Canada by the I.O.D.E.

SUBMARINE TOLL

LONDON—Eighty-nine persons are dead or missing as a result of German submarine attacks on four British ships around Gibraltar during the past few days.

BATTLESHIP DESTROYED

OSLO—Information has been received here to the effect that the British Royal Air Force planes, in their raid on Whilhelmshafen on the second day of the war, destroyed a 26,000-ton German warship, one of the Reich's most up-to-date, by smashing it in two with bombs.

League Of Nations Meeting Is Called

Will Go Into Twentieth Assembly At Geneva On December 4

GENEVA, October 26: (CP) — The twentieth assembly of the League of Nations is called for December 4.

OBJECTS TO LIST

Soviet Russia Protests to Great Britain at Interference With Her Ships

MOSCOW, October 26: (CP)— Russia informed the British ambassador, Sir William Seeds, in a note last night that she regards the British contraband list as a violation of the principles of international law which tendered to destroy international trade.

The Soviet reserved the right to claim compensation for Russian losses resulting from enforcement of the contraband list.

The note said that Union of Socialist Soviet Republic ships were state property and could not be subjected to any measures of compulsion which might be applied to privately owned merchant ships.

French "Land Battleships" Are Proving Invaluable Against Nazis

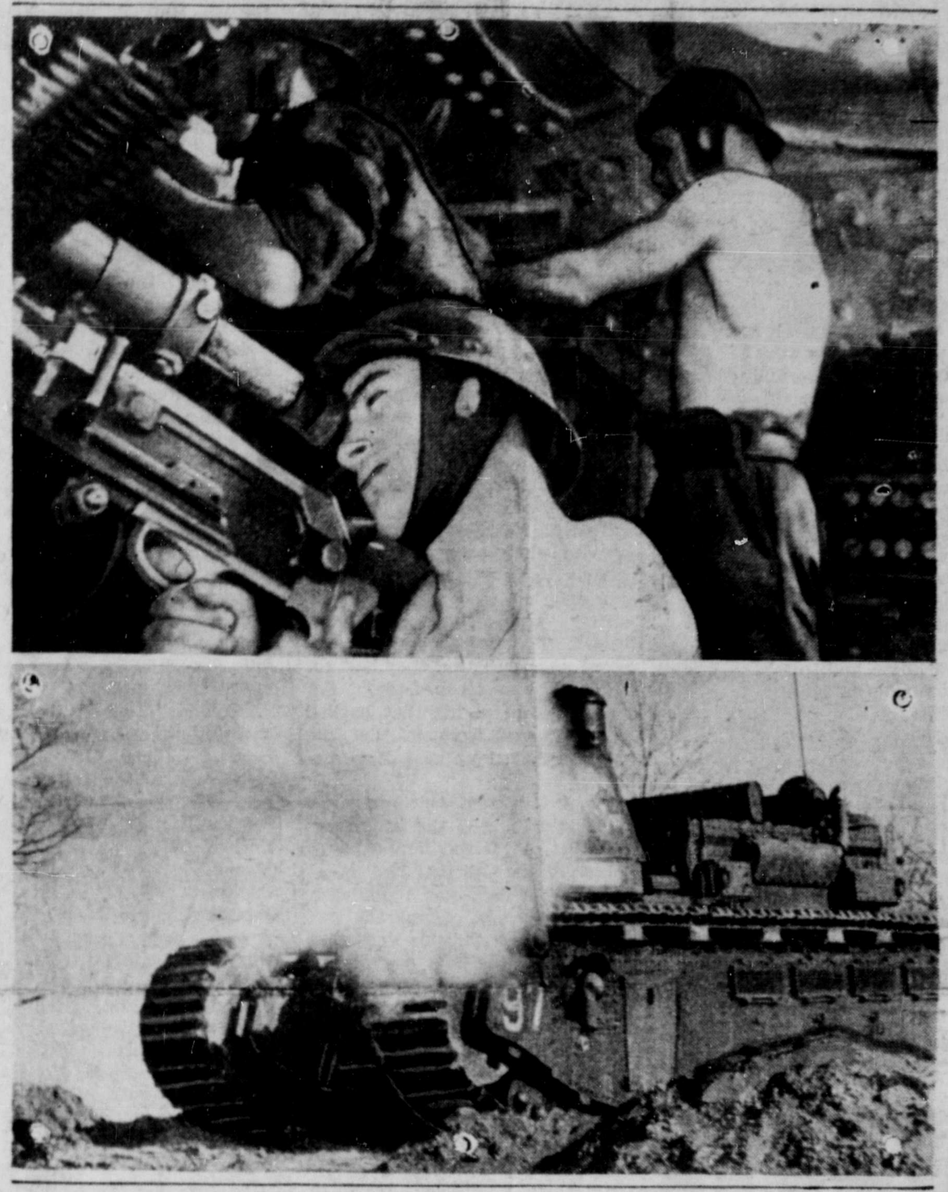

These remarkable photographs, made in co-operation with French military authorities on the eve of war and just released, show a heavy French tank in action in northern France. Reports from that section of Germany invaded by French forces state these huge land battleships are proving invaluable to the French forces. Their heavy armor is a match for all but the heavier anti-tank guns and their heavy batteries are sure death for machine-gun nests in their path. These tanks are reported to carry field guns and be able to mow down all opposition in their path.

MEETS HIS GENERALS

Lightning Campaign By Sea And Air Against Great Britain Mooted

BERLIN, October 26:—Chancellor Adolf Hitler met with twenty of his generals and high military staff officers at the chancellory yesterday.

Newspapers in Berlin came out with announcements such as "There will be no stopping now. The die has been cast. The time has come when the war desired by Great Britain must rain down on them." It was indicated that a lightning campaign would be instituted with a view to breaking the British blockade of Germany by means of shattering aerial bombardment of the British Isles and more intensive submarine warfare.

General Goering said that all hope of peace was past.

NO CHANGE IN COURSE

Von Ribbentrop's Speech Notwithstanding—Germany Must Change Its Tune

LONDON, October 26: (CP) — An official commentary on the speech of German Foreign Minister Joachim von Ribbentrop at Danzig on Tuesday said that "Great Britain and France will continue on the course they have set for themselves until the attitude of the German government undergoes a change."

BREAKS IN WESTWALL ARE FOUND

Famous Line Is Not Impregnable, French Believe—Million And Half Germans Massed

PARIS, October 26: (CP)—Authoritative French military quarters said today that three breaks had been discovered in Germany's Westwall of the famous Siegfried Line through which the French could plunge at any time they desired. However, it is not expected that either side will launch a major offensive this winter but will rather wait until spring when conditions for fighting will be better.

Meantime, according to information obtained here, no less than ninety divisions or 1,500,000 soldiers, are massed by Germany on the northern front. This would be sufficient to make a solid line of men three deep along a 100-mile front.

German loud speakers at the front yesterday urged the French to lay "down arms and shake hands."

The French answered back: "Change the record."

French machine guns put one of the loud speakers out of business.

Patrols were again active between Luxembourg frontier and the Rhine yesterday, the Germans feeling the strength of the French.

In Berlin it is claimed that nearly all French troops have left German soil.

ELECTION DATE SET

People of New Brunswick To Be Called To Polls On November 20, Premier Announces

FREDERICTON, New Brunswick, October 26: (CP)—Premier A. L. Dysart announced today that New Brunswick will hold a provincial election on November 20. The Premier pointed out that the government's mandate expires in a few months and the campaign "would be most inopportune in spring or early summer of next year when effort should be directed to other matters."

The last election was held in June 1935. The Liberals now hold 39 seats and the Conservatives five with four vacancies.

Borgund Case Disposed Of

Fine of $200 Imposed on Halibut Vessel Today

Having been adjourned from Tuesday after the evidence of the first defence witness had been heard, the case of the local halibut boat Borgund, Capt. Anton Dybhavn, charged with fishing halibut in a closed chicken area north of Masset Inlet, was resumed today, ending in conviction with $200 fine. The Borgund is also being charged with fishing in Area No. 2 on an Area No. 3 licence. Henry Smilie is acting as counsel for the crown and T. W. Brown is appearing in the defence.

Liberals Are Swept Into Power; Rout Of Duplessis Decisive

Premier Himself Re-Elected But Few Members of His Ministry Survive—Godbout Will Be New Premier With Large Legislative Following

QUEBEC, October 26: (CP)—Hon. Adelard Godbout and his Liberal party scored a landslide victory in Wednesday's provincial election in Quebec, Premier Duplessis' government being swept out of office. Latest returns show 67 Liberals elected, 15 Union Nationale, one Independent and one Nationalist. Duplessis retained his seat in Three Rivers but six of his ministers were defeated. Mayor Camillien Houde of Montreal was the only independent elected. Paul Gouin, Action Liberale leader, was defeated with all 56 candidates of his group.

Soon after the polls closed a Liberal victory was conceded, results as they kept coming in steadily piling up the lead to make the Liberal victory more complete than was the party's overthrow three years ago.

Premier Duplessis retained his seat in Three Rivers but only three of his cabinet ministers will return with him to the Legislature.

Godbout, former Premier and farmer from the south side of the St. Lawrence River, was elected in District over Hon. Joseph Bilodeau, minister of municipal affairs.

There are a total of eighty-six seats in the Quebec Legislature and, with the Liberals winning sixty-seven already, only nineteen, at the outside, are left for the Opposition.

The Unione Nationale representation is reduced from seventy-one to the fifteen seats.

Charlevoix-Saguenay does not vote until November 16.

The defeated Premier, Maurice Duplessis, had nothing to say last night in regard to the overthrow of his administration.

Following the overwhelming victory of the old party in yesterday's election, the Liberals, under Mr. Godbout, were making ready today to take over Quebec's administration and co-operate with the federal government.

Bulletins

MORE RUSSIAN DEMANDS

STOCKHOLM—Russia is reported to be demanding naval base concessions from Sweden and Norway. The Soviet would use the Swedish port of Gothenberg and Narvik on the west coast of Norway.

MICHAEL IS EIGHTEEN

BUCHAREST, Roumania — Crown Prince Michael attained his eighteenth birthday yesterday and assumed a seat in the Senate. He was presented with a German auto.

B. C. MUNICIPALITIES

VICTORIA—The Union of B.C. Municipalities, in convention, passed a resolution asking the provincial government to take over the entire cost of education, financing it by income or sales tax. Mayor O. L. Jones of Kelowna was elected president.

IS HE WAILING "MAMMY"?

HOLLYWOOD—Al Jolson and Ruby Keeler have separated. The former is on his farm. The latter has gone home to mother. A divorce is planned by Ruby.

Indian Agent James Gillett returned to the city last night from a trip to Kitselas and Port Essington on official duties and will be leaving tomorrow on his final trip of the fall to various Naas River points.

EVERYBODY HAPPY NOW

King and Manion Satisfied at Result of Election in Quebec

OTTAWA, October 26: (CP)— Prime Minister William Lyon Mackenzie King, speaking last night in Ottawa in regard to the result of the Quebec provincial election, said the result showed "above all else that the people of Quebec are as one with their fellow Canadians of other provinces in their determination that a united Canada shall co-operate at the side of Great Britain and France in the war to defend freedom.

Conservative Leader, Dr. R. J. Manion, said "participation in the war is no longer an issue. Quebec makes Canada unanimous in the war effort. Now let's get on with the war."

Hon. Ernest Lapointe, minister of justice, who with three other Dominion cabinet ministers had staked their posts on a Duplessis defeat and campaigned in the election because of the Quebec Premier's criticism of Dominion government war measures, said he and his collegues would carry on.

SOVIET NOT SATISFIED

Plebiscite In Poland Does Not Suit Russia So Another Will Be Held

MOSCOW, October 26: — The plebiscite held by Soviet Russia in the part of Poland taken over by Russia has not proven satisfactory to the Soviet. In eleven districts Soviet candidates were not elected. Accordingly, new elections will be held.

CONVERGING ON LONDON

Cabinet Ministers Of Empire Are Gathering For Council of War

LONDON, October 26:—Dominion cabinet ministers are converging on London for a council of war which will open in a few days and last for two weeks. The Dominions representatives will inspect munition plants, army camps and naval depots. They may also be taken to France for a visit to the Western Front so that they will be able to report fully to their governments on the British war effort.

The snow level is gradually dropping lower on the mountains around Prince Rupert as winter continues its approach. Yesterday it made its initial appearance of the season on Mount Oldfield. Between Prudhomme and Rainbow Lakes yesterday afternoon there was wet snowfall of blizzard proportions.

PROVINCIAL LIBRARY VICTORIA, B.C.

"Vanity Maid"
FOOTWEAR

For real classy styles and durability these shoes are unbeatable in their price field. Priced from—

$4.45 TO $5.50

FAMILY SHOE STORE LTD.
The Home of Good Shoes

EDITORIALS

DOWN IN QUEBEC

The result of the Quebec provincial election speaks for itself. Quebec stays with Canada. Quebec stays with the Empire. The people of the French-Canadian province disregarded the red herrings and the beclouding issues. They forgave the Liberal party for its iniquities in that province in the steadfast desire to express their unswerving loyalty to Dominion and Empire in the time of crisis.

We are gratified over the result of this election not because it was the Liberal party that won. We do not take it as a Liberal victory at all but as a moral mandate and a grand endorsation by Canada, through its French speaking people, of the principles for which war is being waged by the Empire today.

The forces of autocracy and disunity have been routed.

Well done Quebec! We salute you!

LIKE LAMBS TO THE SLAUGHTER

So monstrously misrepresentative of the obvious facts they are that we find ourselves fearful of imposing upon the intelligence of our readers in even commenting upon such lying speeches as that which German Foreign Minister Joachim von Ribbentrop delivered at Danzig Tuesday in the effort to justify the German cause in the present war. Ribbentrop was "speaking to the world." Who in the world could possibly believe him when he so blandly repeated the charge of his nefarious chieftain Hitler that Great Britain started this war is beyond us. The fact of the matter probably is that nobody believes the lies except some poor deluded German people themselves. Most likely the most of them do not believe them but have to swallow what the insane Fuehrer and his unscrupulous colleagues give out.

We feel sorry indeed that such fine people as the most of the Germans really are should once again have to be sacrificed for the mad ambitions of their fanatical leaders. This time it is their doom. Ribbentrop surely promised them that Tuesday when he said it would be a "fight to the finish." And they cheered, poor misguided fools!

Fortunately, the conscience of Britains is clear. Notwithstanding the lies of such as Hitler, Goering, Ribbentrop and Goebbels, the cruel fate that is in store for the Germans, if they insist in delaying the surrender of the base principles of their leaders, rests entirely upon themselves. Great Britain was forced at long last into a conflict which she abhorred and which she dreaded. Now that she is in it, she will stay until her arms have conquered as it becomes daily more apparent they will.

THE ASTUTE STALIN

If any one had thought that Soviet Russia had any intention of jumping into the war actively on Germany's side, Stalin's action in referring direct to the United States the case of the City of Flint, seized by a German warship and taken to a Russian port, should dispel the idea. If Russia had any inclination to help Germany, the least it would have done would have been to permit the Nazis to hold the City of Flint at Murmansk. But instead, they are evidently going to give the vessel back to the United States.

A further indication of where Russia stands in this war is the Soviet's refusal to supply Hitler with planes and fighting equipment.

More tightly encircled now by his supposed friends than he could ever have feared in his pre-war complaints Great Britain would do, Hitler's position is daily becoming more hopeless.

Whatever forces the future may present for democracy and civilization to combat, there appears good reason to anticipate that Hitler and his Nazism will soon be definitely disposed of.

It's interesting to know when reading the Daily News that the people of the whole district are doing the same.

Typhoon On Chinese Seas Nothing At All Against This Coast's Southeaster

By H. MAY COCHRANE

OCEAN FALLS, October 26.—Weary, but cheerful and hopeful, Capt. John Anderson of the far-travelled junk Tai-Ping, and his plucky little wife, rest at the Ocean Falls Hotel. "Do you recognize my dress?" asks Mrs. Anderson, her brown eyes sparkling—"Mrs. S. lent it to me. Everyone has been so good to us. These are the shoes I had when I landed—" and she gaily exhibits a pair of very dilapidated little brogues, soles worn quite through and showing signs of having parted with their heels long since.

"Were you not afraid?" we enquired.

"Well, no. I had faith—" she pauses.

"In Providence?" we assist.

"Yes—but also in my husband."

And that is why she was able to leave her two-year-old daughter with her mother in Shanghai to cross the Pacific Ocean in a Chinese junk.

Captain Anderson's story sounds like a page from one of Joseph Conrad's novels. "We sunk $12,000, all we owned in the world, in this venture. We hope to get it all back but if not—" and he dismisses it with a wave of the hand.

The junk was originally a 50-foot Chinese fish boat: 43 feet waterline, 11 foot beam, and draws three feet, four inches, loaded. Bought 60 miles south of Shanghai, it was taken to that city where a gang of native workmen labored for five months converting it into a houseboat. This involved not only building a house and installing a small motor but also beautifully carving the interior.

On Friday, April 7, with a crew of supposedly experienced Chinese junk-men, the Tai-Ping left Shanghai for San Frencisco. ("I told him he shouldn't start on Friday," says the pretty little wife.) But the Chinese proved utterly worthless as sailors. They were not only inexperienced but were seasick and frightened. Back to Shanghai they went to ship a crew of four Norwegians and a Dane.

April 22 he starts again. Not many days out his motor dies and he sails into the Japanese town of Kochi. The engine is repaired but one of the Norwegian sailors is down with pneumonia. His sailor is around again and on May 27 he leaves Kochi. Seven days out, the sailor has a relapse and must be returned to hospital. Another attempt is made but again the engine dies on him and into the town of Kobe he must go where a German engineer tells him it cannot be repaired. Was the crew game to go across the Pacific under sail? Sure they were and the pretty little wife was too.

On June 15 they sailed out of the harbor of Kobe but a few days out they run into the tail of a Chinese typhoon. "But the typhoon is nothing to the weather we experienced on this coast," says the captain. It took them 113 days to sail from Kobe to Quatsino near the northern end of Vancouver Island. Here they stopped for supplies. "Everyone was so kind," says Mrs. Anderson. "One lady even gave me a bath." At Quatsino, one of the crew deserted.

After what they had gone through, the trip from Quatsino appeared as nothing but they had not reckoned on a southeaster. For four days and nights they battled the waves and weather. "Oh, the waves were so big," says Mrs. Anderson.

It took four men continually at the rudder to keep the boat from broaching-to. It was impossible to cook anything. All they had to eat in those four days was a sandwich and a half each. Manpower was helpless against the tide and wind which landed the boat dry on a rock off Croft Island, just south of Princess Royal Island. It seemed as if the Tai-Ping was doomed. They managed to reach shore on a crefly-built raft. Here for two days and nights they watched the waves batter the junk. Then they were rescued by a fish-packer which brought them to Ocean Falls.

The Tai-Ping will be hauled out of the water at Ocean Falls and repaired by Murray Balmer. The Andersons hope to start south in a week. This time the Tai-Pink will be towed to Seattle where a new motor will be installed and from there on to the San Francisco Fair.

"My mother gave me a hundred-piece set of China," says the little wife, "the new Rice Pattern—blue dragons and sheaves of golden rice and only two bowls are broken."

More people are asking for "Lucky" than ever before. Neither too bitter nor too sweet, LUCKY LAGER is "smooth sailing" for every taste. Ask for it by name.

Other famous malt beverages:
BURTON type ALE
SILVER SPRING STOUT

J-11

Coast Breweries Limited
Vancouver - New Westminster - Victoria

This advertisement is not published or displayed by the Liquor Control Board or by the Government of British Columbia.

RATEPAYERS IN SESSION

Election of Officers Deferred Pending Larger Meeting—Constitution Is Adopted

Last night's meeting of the newly reorganized Prince Rupert Ratepayers' Association was poorly attended so, after adopting the draft of a constitution prepared by a committee headed by W. M. Watts, it was decided to adjourn until November 8 for the election of officers and other business. Meantime a protem executive, consisting of M. M. Stephens, chairman, Mrs. Norah Arnold, secretary, Robert McKay, Fred Wermig, Donald McCorkindale, W. M. Watts and R. A. McLeod, will carry on.

M. M. Stephens occupied the chair at last night's meeting in the absence of G. W. Nickerson. In the course of a rather lengthy general discussion among those present the desirability of representations being made to the provincial government to expedite legislation so that a plan of city managership may be instituted in Prince Rupert without delay was stressed. The general feeling appeared to be opposed to a reversion to the old mayor and city council form of government even temporarily. Doubt has been expressed that there is sufficient time to get the legislation through at the session which opens at Victoria next week. Nevertheless, an effort will be made.

An effort will also be made to interest new members in the Association.

TODAY'S STOCKS

(Courtesy S. D. Johnston Co.)

Vancouver

Big Missouri, .12½.
Bralorne, 10.40.
Cariboo Quartz, 2.10.
Dentonia, .01½.
Fairview, .01⅝.
Gold Belt, .23.
Hedley Mascot, .44.
Minto, .01⅝.
Noble Five, .02.
Pacific Nickel, .13.
Pend Oreille, 2.70.
Pioneer, 2.26.
Premier, 1.46.
Privateer, .87.
Reeves McDonald .30
Reno, .52.
Salmon Gold, .03.
Sheep Creek, 1.12.
Cariboo Hudson, .04½.

Oils

A. P. Con., .20.
Calmont, .46.
C. & E., 2.45.
Freehold, .02¾.
Home, 2.75.
Pacalta, .06½.
Royal Canadian, .22.
Okalta, 1.26.
Mercury, .07½.
Prairie Royalties, .22.

Toronto

Aldermac, .40.
Beattie, 1.09.
Central Pat., 2.35.
Cons. Smelters, 50.50.
East Malartic, 3.00.
Fernland, .03.
Francoeur, .37.
Gods Lake, .57.
Hardrock, 1.24.
Int. Nickel, .49¾.
Kerr Addison, 1.94.
Little Long Lac, 3.10.
McLeod Cockshutt, 2.10.
Madsen Red Lake, .39.
McKenzie Red Lake, 1.24.
Moneta, .95.
Noranda, 79.50.
Pickle Crow, 4.40.
Preston East Dome, 1.73.
San Antonio, 1.77.
Sherritt Gordon, 1.35.
Stadacona, .42.
Uchi, .93.
Bouscadillac, .04.
Mosher, .07.
Oklend, .09½.
Smelters Gold, .01½.
Dominion Bridge, 44.50.

New York

Allis-Chalmers, 44¼.
American Can, 110½.
American Car and Foundry, 39
American Locomotive, 28.
American Smelting, 56½.
American T. and T., 107⅞.
Anaconda Copper, 34⅝.
Baldwin Locomotive, 20⅜.
Bethlehem Steel 92⅞.
Boyd-Warner, 28½.
Caterpillar Tractor, 60½.
Dupont, 184.
General Electric, 42.
General Motors, 56½.
Goodyear Tire & Rubber, 29⅝.
Inland Steel, 93½.
International Nickel, 41½.
Kennecott Copper, 41⅝.
National Biscuit, 23⅜.
New York Central, 22½.
Pennsylvania, 26⅛.
Public Service of N. J., 41.
Radio Corporation, 6⅛.
Republic Steel, 27.
Socony Vacumm Oil, 13⅛.
Standard Oil of Cal., 28⅜.
Standard Oil of N. J., 43⅜.
United States Rubber, 44⅞
United States Steel, 77⅞.

Greek Ship Had Cargo Of Iron

Vessel, Torpedoed Yesterday, Was Bound From Boston To England

LONDON, October 26: (CP)—The Greek steamer Konstantinos Hadjipateras, which was sunk by a torpedo attack from a submarine in the North Sea Tuesday, was carrying scrap iron from Boston to England, it has been disclosed.

Next Time You Ask For Stove Polish Say—
"JET" FOR HOT STOVES
At All B.C. Stores

CENTRAL HOTEL
ROOMS and CAFE
Phone 51 For Best Household Coal
MRS. C. E. BLACK

R. E. Eyolfson
CHIROPRACTOR
Phone BLACK 318
240 Eighth Avenue West

When ordering "Scotch" ask for—
McCallum's Perfection Scots Whisky
26⅔ oz. $3.75
40 oz. $5.60
EDINBURGH (FOUNDED 1807) LONDON

This advertisement is not published or displayed by the Liquor Control Board or by the Government of British Columbia

EVACUEES' PROBLEMS

People From Big English Cities Find it Difficult to Fit in With New Conditions in Some Ways

LONDON, Oct. 26: (CP)—Britain uprooted 1,500,000 mothers, youngsters and bewildered old folks from city homes and moved them to the country just before the war began. It is only natural that a lot of homely headaches have developed to emphasize the central fact that a great act of preparedness was achieved without much fuss.

Sidelights of the life of city folk moved en masse to the country are mostly human — there's no fish-and-chip shop, the country accent is hard to understand; or it's too far to the pub.

Some exasperation with the ways of the city-dwellers has been voiced also by their hosts—the boarders cost too much; or they aren't careful enough about property.

Almost all the children from the East End of London, the warrens of the Liverpool docks and the mill districts of Manchester are having a wonderful time and are gaining tremendous physical benefits; that is a bright side of the picture.

On another side are sociological and physical problems created by breaking up families and mothers, women and children who had lived all their lives amid the smoke of

(Continued on Page Three)

H.M.S. ROYAL OAK VICTIM OF U-BOAT

Laid down in 1914 and refitted in 1934-36, the 29,150-ton British battleship Royal Oak, (above), was sunk by a German U-boat. Carrying a crew of 1,100 officers and men the Royal Oak was one of the navy's oldest battleships.

UNION STEAMSHIPS LTD.

SPECIAL REDUCED WINTER EXCURSION FARES
Including all meals and berth accomodation
TO VANCOUVER AND RETURN
From PRINCE RUPERT $36.00
From Port Simpson $39.75
(Reduced Rates—Fare and one half also apply to Vancouver from intermediate points.)
Children—(Five years of age and under twelve) Half Fare
Tickets on Sale from November 1st, 1939 to Febrary 29th, 1940
Good to return up to March 31st 1940

Steamers	Leave Prince Rupert	Ar. Vancouver
S.S. CATALA	Every Tuesday 1:30 p.m.	Thursday a.m.
S.S. CARDENA	Every Friday 10:30 p.m.	Monday a.m.

Tickets and Reservations from
Prince Rupert Agent (FRANK J. SKINNER) Third Ave. Phone 568
If Convenient, Please Purchase Tickets at Office

Smoked "Rupert Brand"
Mild Cured Salmon
15c pkg.
For Lunch on Toasted Sandwiches or Hors d'oeuvre
One Package Serves Four People
Keeps for Weeks in Refrigerator
Canadian Fish & Cold Storage Co. Ltd.
Prince Rupert British Columbia

RELEASE OF PRIZE CREW

Germany Wants Russia To Free The Nazis Who Took Over City of Flint

WASHINGTON, D.C., October 26: (CP)— The German government has informed the United States that it is discussing with Soviet Russia the question of the seized American steamer City of Flint. An official German report says that the crew of the City of Flint disposed of the vessel's maps. In the German view the prize crew should be released because they were forced to take the ship into a neutral port since the Flint was unnavigable without maps. Later it was announced that the German prize crew was being released.

The United States crew of forty-two, which Lawrence A. Steinhardt, United States ambassador to Russia, has been informed by the Soviet government in Moscow is safe at Murmansk, is expected to be similarly released although it is possible they may have to stay there for some time.

AGREEMENT IS STUDIED

Pact For Trade Between Great Britain and Russia Is Still Under Consideration

LONDON, October 26: (CP)—R. A. Butler, Under Secretary for Foreign Affairs, answering a question in the House of Commons, disclosed yesterday that the government was studying the possibility of new trade agreements with Russia.

Fifty cent classified ad. will make you many dollars.

EVACUEES' PROBLEMS

(Continued from Page Two)

factories and the rumble of trucks to the strange hush of villages.

Some are being cared for in stately houses, others in humble cottages. The government pays $2 a week for food and lodging for each school child; $1 for each mother and 60 cents for each baby.

Back To Cities

One major problem arose two weks after the dispersal. The government, lacking powers to compel people to stay where they had been put, broadcast appeals against the return to the cities. But some homesick mothers and children came back to the familiar signs and faces anyway.

In the villages, pathetic knots of women gathered at street corners, straining for a glimpse or sound of city life. Children wailed in their sleep because it was "too quiet." Wistful mothers sat in the dark—for village, like city, is plunged into a nightly inky blackness.

A room in somebody else's house, or a straw mattress on the floor, isn't fun and it's hard when your Cockney tongue can't speak the strange Lancashire or South Country accent of your hardworking hostess, or you don't like her kind of food, or her way of cooking it.

Many authorities feel conditions will improve when communal ways of living can be provided. The government has empowered local authorities to take over empty houses and has suggested establishing day nurseries. It is urging rapid reopening of country schools, even if the children have to attend in shifts, and has suggested activities be organized to relieve householders of responsibility for children "from breakfast to teatime."

Back home, the lot of father is depressing. He must cook his own meals, keep his clothes mended, sit in darkened, silent rooms at night.

Some have suggested communal kitchens for these fathers. But they will have to take their turn—there are more urgent things just now.

Popular Bride-Elect Honored

Parties For Miss Marguerite Johnson Before Leaving For Victoria To Marry Carl Smith

Miss Marguerite Johnson, who is leaving tonight for Victoria where her marriage to Carl Smith will take place shortly, has been the guest of honor at a number of delightful post nuptial affairs prior to her departure.

Last night at the home of the bride-elect's mother, Mrs. C. E. Johnson, a surprise shower took place, numerous friends descending on the residence and presenting a handsome table lamp. Chinese checkers featured the evening's entertainment and the prize winners were Miss Thelma Davis and Miss Thelma Hedstrom. The guests included Mrs. Ian Wilson-Murray and Misses Betty Ellison, Thelma Davis, Alida Johnson, Peggy Steen, Leah Basso-Bert, Mickey Skattebol, Thelma Hedstrom, Edna Strand and Freda Mussallem.

On Monday evening Miss Thelma Davis was a shower hostess for Miss Johnson. The evening was spent in playing court whist, the prize winners being Mrs. Peter Solem and Miss Leah Basso-Bert. Delicious refreshments were served, the bride's table being centred with a beautiful cake topped with a minature bride and groom. A beautifully decorated box was found to contain many lovely and useful gifts. Those present: Mrs. Cliff Madill, Mrs. Peter Solem, Mrs. C. E. Johnson, Mrs. H. Wanamaker, Mrs. J. A. Smith, Miss Margaret Johnson, Miss Mickey Skattebol, Miss Peggy Steen, Miss Leah Basso-Bert, Miss Betty Ellison, Miss Florence Parker, Miss Betty Wood, Miss Tona Blain, Miss Margaret Fritz, Miss Freda Mussallem, Miss Marybelle Stiles, Miss Jean McLean, Miss Margaret McLachlan, Miss Ellen Moore, Miss Jean Wilson, Miss Vivian Wratnall, Miss Elsie Davis and Miss Alida Johnson.

Weather Forecast

General Synopsis—The pressure is low off the British Columbia coast where gales have occurred. The weather has been cold with snow falling in the interior.

West Coast of Vancouver Island—Fresh to strong southerly winds, somewhat milder with occasional showers.

Announcements

All advertisements in this column will be charged for a full month at 25c a word

Plays, Presbyterian Hall, Oct. 27.

Hill 60 Hallowe'en Tea, Oct. 28.

Eagles Bridge November 1

Canadian Legion Bazaar, November 3.

Anglican Bazaar November 9

Valhalla Dance, Nov. 10.

Presbyterian Bazaar, Nov. 16.

St. Peter's Church bazaar Nov. 23.

Country Fair November 24

Daily advertising in the Daily News is sure to bring daily results.

LOCAL NEWS NOTES

Gingham Dance, Moose Hall, October 31. (252)

Father Leo Bosse left on last evening's train for Prince George.

Tonight's train, due from the East at 11 o'clock, was reported this afternoon to be on time.

Lutheran Circle, tea and sale for Red Cross, Metropole Hall, Oct. 28, from 2-6 p.m. (251)

The County Court case of L. H. Brawand vs. Charles Morris, concerning settlement of a chattel mortgage at Smithers, has been adjourned sine die.

Mr. and Mrs. Herbert Larsen, who have been residing in the city, left on last evening's train for Vanderhoof.

Hedley V. Rowntree, who has been a resident of this city for several years, will leave on tomorrow night's train for Montreal where he will embark for his native home in Belfast, Ireland, to resume residence.

What "they" Say: —

"I have used BOVRIL "CUBES for a long time and "find nothing better. They "are excellent for soups, "stews, and gravy "BOVRIL CUBES come first "with me." 37

George W. Cripps has been placed in charge of the observance of Remembrance Day in Prince Rupert this year by the Canadian Legion. Militia units here now will participate in the parades and ceremonies which will be on a more pretentious scale than ever before.

J. G. Cunningham, chairman of the board of game commissioners of British Columbia, who is a visitor in the cit yfrom Vancouver on official duties, was the speaker today at the regular weekly luncheon of the Prince Rupert Rotary Club. President Peter Lakie was in the chair and there was a good attendance of members with several guests.

Keep up to date. Advertise regularly.

TIRED and ACHEY

Sluggish kidneys may be to blame. Gin Pills help eliminate toxic wastes that tend to slow up kidney action. In the United States ask for "Gino Pills".

BQ GIN PILLS FOR THE KIDNEYS

2 sizes in Canada and the U.S.—Regular and new, large *Economy* size. 291

For prompt and courteous service Phone 13 Taxi. tf.

S. O. N. Hallowe'en Dance, Oddfellows' Hall, Oct. 26th, 10 p.m. (250)

E. N. Valentine is sailing tonight on the Prince Rupert for a trip to Vancouver.

Inspector C. G. Barber, provincial police, is on a trip to Smithers on official duties. He is expected to return to the city towards the end of the week.

G. W. Laidler, sales manager of the W. H. Malkin Co. for British Columbia, following a ten day visit to Prince Rupert in connection with changes being made in the management of the local branch, will sail by the Prince Rupert tonight on his return to Vancouver.

ENCYCLICAL FROM POPE

His Holiness To Be Heard From Tomorrow On Subjects Dealing With War

VATICAN CITY, October 26: (CP)—Prelates of the Roman Catholic Church said today that Pope Pius has decided to issue the first encyclical of his reign tomorrow. It will probably deal with the war.

SHIPS AT ARCHANGEL

At Least a Score of Foreign Vessels Interned There And Some Are Short of Food

STOCKHOLM, October 26:— The master of a Swedish vessel, arriving here from the Russia White Sea port of Archangel, reports that a score of foreign ships are being held in internment there by the Soviet authorities. Food, in some cases, is reported to be running short.

Bridge Party For Boys' Band Last Evening Success

A very successful and enjoyable bridge drive was held in the Metropole Hall last night by the Prince Rupert Boys' Band Parents' Association.

The prize-winners were: ladies' first, Mrs. J. S. West; second, Mrs. George Scott: men's first, Angelo Astoria; second I. Noble.

Mrs. G. W. Johnstone was winner in the raffle of a cake with tickets 144.

Harry Wanamaker was master of ceremonies and Mrs. Hanford Perkins acted as cashier.

In charge of refreshments were Mrs. J. Brown, Mrs. Louis Amadio, Mrs. Husov, Mrs. J. G. Viereck and Mrs. J. McRae, the last-mentioned being convener

SCOTS WIN IN SOCCER

Defeated Irish Fusiliers By Score Of Four To Nil Yesterday Afternoon

Canadian Scottish defeated Irish Fusiliers yesterday afternoon in a football game at Acropolis Hill grounds. It was the third soccer game that has been played between these two local militia units, the Scots having won all three.

Baseball and basketball is also being organized between militia teams in town and other sports are being lined up.

At an executive meeting of the Religious Education Council last night final arrangements were made for a rally to be held next Sunday. This rally is in co-operation with the British and Foreign Bible Society to raise funds for Bibles for soldiers. P. H. Linzey will be the speaker and there will be special music.

BURNETT'S LONDON DRY GIN

12 ozs. 25 ozs. 40 ozs.

"JUST THAT MUCH BETTER"

G-15 B

This advertisement is not published or displayed by the Liquor Control Board or by the Government of British Columbia.

B. C. Furniture Co.

New And Used Furniture

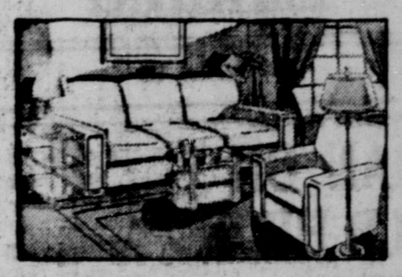

1 Rebuilt Chesterfield—In tapestry and velour	$65.00
1 Rebuilt Chasterfield—All tapestry	$69.00
2 3-piece Chesterfields—	$36.00 to $39.00
1 Chesterfield Couch—At	$16.00
1 Imperial Oil Burner—With new sleeves and pump	$23.50
1 Reconditioned Kitchen Range At	$25.50
3 Mirror Vanity and Stool—At	$10.50
4 Reconditioned Radios—Of various makes, from	$16.00
1 Singer Sewing Machine—At	$16.50

Phone BLACK 324 THIRD AVE.

(Next Door to B. C. Clothiers)

For THRIFTY HOUSEWIVES

PUT WESTMINSTER ON YOUR BARGAIN LIST

"THE THRIFTY BATHROOM TISSUE"

W39X

MacKenzie's Furniture

Beauty Rest Mattress	$42.50
Slumber King Spring	$14.25
Spring Filled Mattresses	$20.00
Cable Spring—With steel slat edges.	$9.50

This is Bedding Time—Get the Best—It Costs Less

Phone 775 327 THIRD AVENUE

CANADIAN PACIFIC

RAILWAY STEAMSHIPS COMMUNICATIONS HOTELS

CANADIAN PACIFIC

Transcontinental

Trans-Atlantic Trans-Pacific

To Vancouver via Ocean Falls and Way Ports

S.S. PRINCESS ADELAIDE Every Friday 10 p.m.

To Vancouver Direct

S.S. "PRINCESS LOUISE" October 27th

S.S. "PRINCESS NORAH" November 6th, 16th, 27th

Winter Excursion Fare—Vancouver and Return

Tickets on sale Nov. 1st, 1939 to Feb. 28th 1940 $36.00

Final Return Limit—March 31st 1940

Connections at Vancouver with Canadian Pacific Services

Tickets and Reservations from

W. L. COATES, General Agent. Prince Rupert, B.C.

THE SEAL of QUALITY

GOLD SEAL
Fancy Red Sockeye

PINK SEAL
Finest Pink Salmon

Packed by the only salmon canning company with an all the year round payroll in Prince Rupert

Bob's Beauty Parlor
Next to Q. & S. Grocery
Phone 348

CHIMNEYS
Furnaces and Stove Pipes Cleaned
Steen's Limited
Phone 5

COAL

Grain Feed Seeds and Fertilizer

PRINCE RUPERT FEED CO.

Phones 58 and 558

Hair Treatment

Are you suffering with Scaly Dandruff, Itching Scalp, Dry Fragile and Lusterless Hair? Our correct recondition treatments will do wonders for you at

NELSON'S
Barber and Beauty Shop

HAVE A PARTY FOR HALLOWE'EN

Hallowe'en Napkins—Pkg. of 40	15c
Blow-Outs—Noisemakers—Dozen, up	35c
Paper Hats—25c dozen to	75c doz.
Balloons—Dozen	25c and 35c
Hallowe'en Seals and Cutouts	5c and 10c
Table Crackers—Dozen, up	35c

FIREWORKS

Sparklers—Pkg.	5c
Chinese Crackers—Pkg.	5c
Roman Candles	5c to 25c
Sky Rockets	5c to 25c

"Contack"—A fascinating new game for 2 to 7 players	60c
New Wizard of Oz Game	$1.25
Party Anagram Games	50c
Chinese Checkers	35c, 65c, $1.25
Dart Games	35c and 65c
Archery Games	65c and 85c

McRae Bros. Ltd

J. H. BULGER
Optometrist
Royal Bank Bldg.

Fresh Local Raw and Pasteurized Milk
VALENTIN DAIRY
PHONE 657

NEW . . .

Winter Underwear

You'll Look smart and feel comfortable when you slip into winter P.D.Q.'S. They afford convenience such as you've never known before. P.D.Q.'s fit like a glove, give a trim athletic appearance.

- Patented two-way stretch seamless raglan shoulders.
- Patented flexible no-gap seat.
- Patented neck affords quick dressing.

P. D. Q. Underwear

$2.00 $2.50 $3.00

Bryant Company Limited

Phone 297 532, 3rd. Ave. W. P.O. Box 622

VETERAN ON WORLD HIKE

Jean de Vaudreuil of Belgium Expects To Be Here Shortly

SMITHERS, October 26:—Monsieur Jean de Vaudreuil, a Belgian war veteran, who is walking around the world was in Smithers during the past few days. He started out on his trip from Brussels in 1920 and has been on the road ever since. He was a member of a Belgian chausseu rregiment and lost his right arm in the war. He has covered most of the world during his peregrinations and expects to finish his journey in one more year.

M. Vaudreuil make a point of seeing as many public officials as possible in every place he visits and obtaining their signatures and also letters from them regarding his visit which he puts into a large book he carries for the purpose. When one of his books is full he sends it back home to Brussels where the collection will eventually be placed in a museum.

He also visits all the branch headquarters of the Canadian Legion that he can and is especially interested in obtaining signatures of veterans.

He claims to be a descendant of a Marquis de Vaudreuil who was at one time a French Governor of Canada when the French still had control of Eastern Canada.

M. de Vaudreuil has continued on his journey towards the coast and expects to arrive in Prince Rupert about November. He will then go to Alaska and try to cross over to Siberia and so through Russia to his home in Belgium.

KISS YOUR TIRED FEELING GOODBYE!

Pepless Many Suffer Low Blood Count—And Don't Know It.

The baffling thing about low blood count is that you can weigh about as much as you ever did — even look healthy and strong, yet — you can feel as if you had lead in your legs, dopey, tired and pepless.

Low blood count means you haven't got enough red blood corpuscles. It is their vital job to carry life-giving oxygen from your lungs throughout your body. And just as it takes oxygen to explode gasoline in your car and make the power to turn the wheels, so you must have plenty of oxygen to explode the energy in your body and give you going power.

Get Dr. Williams Pink Pills today. They are world-famous for the help they give in increasing the number and strength of red corpuscles. Then with your blood count up, you'll feel like bounding up the stairs as if you were floating on air. Ask your druggist for Dr. Williams Pink Pills today.

EXPORT OF PIT PROPS

A communication from the provincial Bureau of Industrial and Trade Extension in Victoria to Olof Hanson, M. P. for Skeena and prominent district timber operator, suggests the possibility of pit props for the United Kingdom being produced in this district for export now that Baltic supplies of this material have been cut off owing to war conditions. Cables have been received from London confirming the possibility of three cargoes—in December, January and February—being sent forward from British Columbia if prices are at all reasonable. The Pacific Coast of Canada is not ordinarily able to compete on pit prop business but it might be able to do so under emergency requirements such as now exist.

Mr. Hanson is going actively into the matter.

Furniture Clearance!

A Number of Fine Suites and Odd Pieces Marked for Quick Clearance

Six-Piece Dinette Suite—Buffet, oblong extension table and set of four chairs. Shown in ivory enamel finish with black trim. 1 only. Regular value $70.00.
Special **$56.50**

Elio's Furniture

THIRD AVENUE Prince Rupert

HALLOWE'EN
CANDY

Special Hallowe'en Assortment—Lb. **29c**

We have fireworks of all kinds for this occasion at low prices

Mussallem's
CONFECTIONERY

NEW ROYAL HOTEL

J. Zarelli Proprietor

"A HOME AWAY FROM HOME"

Rates $1.00 up

50 Rooms Hot & Cold Water

Prince Rupert, B.C.

Phone 281 P.O. Box 196

Letter Box

ARM CHAIRS WANTED

Editor, Daily News:

Prince Rupert Group, Toc H, having put their rooms to the use of the troops now stationed in town, we would like to make them as homelike and comfortable as possible and we need some more arm chairs. Should anyone have any that are not working, it does not matter if they are a bit battered, we would be very pleased to call and pick them up.

J. DENNIS ALLEN,
Secretary.

EDUCATION IN EAST

Editor, Daily News:

Will you permit me to challenge statements made in your editorial column of October 17 and headed "Education in the Far East."

Holding teacher's licenses for British Columbia, Nova Scotia and Prince Edward Island; and having held schools in all three provinces, including a principalship on Prince Edward Island, I feel that I can speak as a Prince Edward Island teacher and, therefore, reasonably authoritatively on the subject of teachers' salaries in the "far and remote east."

It is difficult to see how so glaring a piece of misinformation regarding the finest province in Canada could have been published by the body which you quoted but, apparently, it has been done.

I maintain that teaching conditions, while not ideal on Prince Edward Island, are probably superior to those of British Columbia, and of all other provinces excepting Ontario. Nowhere in Canada, or elsewhere, for that matter, are teaching conditions entirely satisfactory.

Doubtless, it costs half as much to educate a child on Prince Edward Island as in British Columbia. However, consider the geographical conditions of a small thickly settled island. You will, at once see how administrative costs must be higher in a region such as British Columbia. Also, on Prince Edward Island there must, of necessity, be the higher brackets. This may help to explain differences in cost for salaries are much the same on the Island as here. It is a mistake to maintain that any Prince Edward Island teacher receives as little as between three and four hundred dollars per annum. The department at Charlottetown pays, men at least, in monthly salary and through its annual bonus, amounts practically the same as those the British Columbia department pays towards individual salaries here. On Prince Edward Island the school district makes up a small amount corresponding almost exactly to what the British Columbia School district pays. Two years ago, not 55 out of 197 Prince Edward Island school districts paid something but as the department, if I remember correctly, also aids the districts. 197 out of 197 should be more nearly the correct number. With the lower living costs of Prince Edward Island and receiving about the same as here, a teacher there is actually considerably further ahead financially at the end of the term than in this province, where the minimum is $780, subjected to deductions of about forty dollars. That leaves $61.66 per month for twelve months, the salary paid in the majority of your schools. This is not exactly something for us to take provincial pride in, is it?.

One of the provinces which you list as spending a higher rate per child than Prince Edward Island actually does pay as low as $250 per annum in many schools. I am certain of the fact as I had the disgraceful list from the inspector of the district concerned. It would appear, therefore, that the amount spent per child is no indication of what teachers' salaries can be.

Again, consider the amenities of civilized living found in a region where all pioneering work has been done generations ago and compare the lot of the teacher living in rural areas having electric power, the finest paved roads in Canada and well kept up school plants with the hardships often suffered by the poor teacher of rural British Columbia. After all, Prince Edward Island is one of the only two really prosperous and efficient agricultural areas in the world. The other, of course, is Denmark. I have the agricultural schools to thank for that statement. Yet, you so far overlook this as to classify the Garden of the Gulf with the so-called black belt of the United States.

You state that school attendance on the Island is not good. I have looked up figures which would appear to indicate that, in most years, it is as good as or better than that of British Columbia. Both provinces have School Attendance Acts.

Again, despite lower expenditure and imperfect as it may be, the Island school system seems to attain some pretty thorough results. It is difficult to believe that the average Islander is indifferent to education. Do you know how many Islanders have helped to built up our British Columbia school system or how many Islanders are in the British Columbia department at the present time? If you inquire into that, your findings may surprise you.

Finally, as regards the population of Prince Edward Island—and this is merely statistical—there is this to say. Not being, to any great extent, a manufacturing area, and all land fit for agriculture being as thickly settled as most similar regions of purely agriculturial land anywhere, the Island long ago reached saturation point in this respect. Hence, the population has declined for more than a generation. In 1891 it had declined to 109,078 persons. In 1931 it was 88,038, and not the number which you quoted. Since then, the population has increased. This trend has probably been due to the depression, which has presented a gathing surplus from emmigrating as formerly. In 1937 there were 93,000 persons. That figure is given by the Encyclopaedia Britannica in its year book for 1939.

I trust you will permit the correction.

Pacific D. TAPER.

With the last local boat, Vera Beatrice, now in and only a few scattered American vessels still on the grounds, no further halibut landings are expected this year at the port of Prince Rupert. It is anticipated that such American boats as are still out will run straight through to Seattle with their catches.

Advertising is an investment.

"My Skin Was Full Of Pimples & Blemishes"

says Verna S.: "Since using Adlerika the pimples are gone. My skin is smooth and glows with health." Adlerika helps wash BOTH bowels, and relieves temporary constipation that often aggravates bad complexion.

Sold at all Drug Stores

MINERAL ACT
(Form F.)
Certificate of Improvements
NOTICE

Sulphide No. 12, Sulphide No. 13, S. No. 2 Fractional, and S. No. 3 Fractional Mineral Claims, situate in the Skeena Mining Division of Range 4 Coast District.

Where located:—

On the Ecstall River on or near Red Gulch Creek.

Lawful holder: Northern Pyrites Ltd.

Take notice that I, Frederick Nash, acting as Agent for Northern Pyrites Ltd., Free Miner's Certificate No. 42369E, intend, at the end of sixty days from the date hereof, to apply to the Mining Recorder for a Certificate of Improvements for the purpose of obtaining a Crown Grant of the above claim.

And further take notice that action, under section 85, must be commenced before the issuance of such Certificate of Improvements.

Dated this 30th day of August, 1939

IN THE SUPREME COURT OF BRITISH COLUMBIA
IN PROBATE
In the Matter of the "Administration Act"
And
In the Matter of the Estate of Johanna Fosbak, Deceased

TAKE NOTICE that by Order of His Honor Judge W. E. Fisher dated the 23rd day of October 1939 I was appointed Administrator of the Estate of Johanna Fosbak, deceased, late of the Settlement of Bella Coola, British Columbia, and all persons having claims against the said Estate are hereby required to furnish the same to me properly verified on or before the 30th day of November 1939 and all persons indebted to the said Estate are required to pay the amount of their indebtedness to me forthwith.

NORMAN A. WATT
Official Administrator,
Prince Rupert, B.C.

Dated the 25th day of October 1939.

MONOGRAM London Dry GIN

This advertisement is not published or displayed by the Liquor Control Board or by the Government of British Columbia.

DRAMA OF YORKSHIRE

British Picture Featured At Capitol Theatre Tonight—Claudette Colbert Comedy-Drama

A fine drama of British production—"South Riding," with Ralph Richardson and Edna Best in the leading roles—comes as the feature picture to the screen of the Capitol Theatre here tonight and Friday. Laid in Yorkshire and projected against a background of local politics are the stories of Squire Carne, burdened by increasing poverty and an insane wife, of Sarah Burton, within an ace of being thwarted in her love for Carne, of her bright pupil who sees her mother die in a disease-ridden hovel, of a sincere reformer plagued by tuberculosis and the unscrupulous dealings of his fellow councillors. The hopes and sorrows of these people are presented in a realistic manner and comprise a poignant story.

"Zaza," the daring story of the private life of a French music hall wench, is the other end of the double bill making up the current program. It tells a half-comic, half-tragic tale of the woman's mad infatuation for a man of the upper classes with the ultimate disillusionment. Claudette Colbert and Herbert Marshall top the cast which also includes Bert Lahr, Helen Westley, Genevieve Tobin Constance Collier, Walter Catlett and Rex O'Malley.

ARE MARRIED AT SMITHERS

Mrs. L. A. Pelletier Becomes Bride Of Thomas Woods

SMITHERS, October 26: — A wedding of considerable local interest was solemnized in the United Church at Smithers at 6 o'clock on Monday evening when Mrs. L. A. Pelletier became the bride of Thomas Woods of Smithers. The church was filled to capacity when Rev. J. T. Burchill united the happy couple in the holy bonds of wedlock.

A wedding dinner was held in the Hudson Hotel immediately after the ceremony and a reception was held later in the evening at their home on Broadway Avenue when many friends called to wish the couple happiness for the future.

Mr. Woods is a telegraph linesman for the Canadian National Railways at Smithers and was one of those chosen to accompany the Royal train over the west end of the line last summer and he is widely known along the line.

The bride has lived in Smithers for the past ten years and was previously resident in Prince Rupert for some time.

CLASSIFIED

FOR SALE

NEW American stamps for sale, ones and threes. Daily News. (tf)

FOR SALE—Whole chimney sweeping outfit, complete. Apply Zumkhr at hospital. t.f.

WANTED

WANTED—Girl to work in store. Apply Elio's Furniture. (tf)

BOARD AND ROOM

BOARD and room, apply 742 7th Ave W. Call after 6 p.m. (247)

WOMAN wants housework. Apply Daily News. (250)

AGENTS WANTED

BEST KNOWN LINE

SUCCESSFUL Christmas Card salespeople know they must have the Premier Line of Personal Christmas Cards; they know it is advertised from coast to coast and has been shown continuously at the Canadian National Exhibition for ten years. They know our line sells; they know the public has confidence in our values. They know we treat our sales staff courteously and pay liberal commissions. We invite you to join this sales staff and earn extra money in your spare time between now and Christmas. Apply for sample book today. No charge. Experience unnecessary. Premier Art Guild, 576 Seymour St., Vancouver.

You'll Find Vivid Drama . . . Fine Acting . . . In This Moving Story of British Life in a Small Yorkshire Town . . .

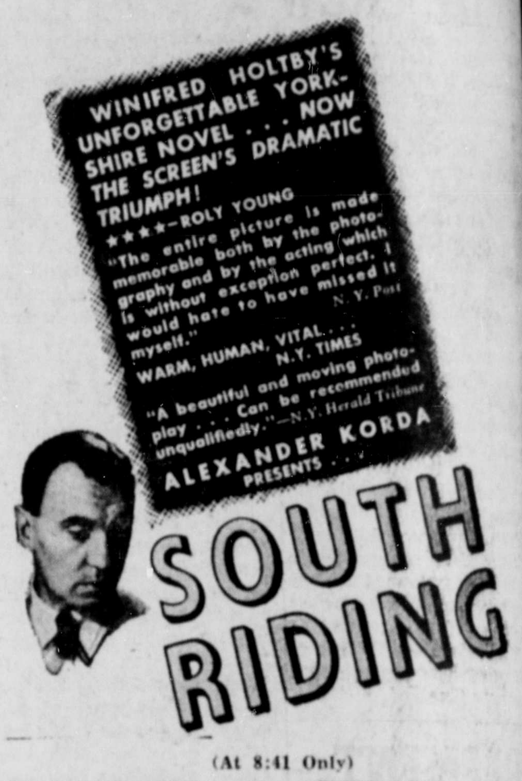

(At 8:41 Only)

ADDED ATTRACTION
Claudette Colbert, Herbert Marshall in "ZAZA" (7:00 and 10:09) WORLD NEWS (At 8:25 Only)

TONIGHT & FRIDAY
Last Complete Show 8:25

Mr. and Mrs. A. L. Ford arrived in the city on Tuesday night's train from Prince George and will leave on the Prince Rupert this evening for Vancouver. Mr. Ford is in the service of Canadian National Telegraphs and is well known in Prince Rupert.

W. K. Gwyer, former district engineer here for the provincial department of public works and now engaged in private engineering practice, will sail by the Prince Rupert tonight on his return to Vancouver after a brief visit here on business.

The NEW Quick-way cold relief VAPURE

A Wonderful Discovery.

Just a drop or two on your handkerchief—snuff it—and feel the head clearing at once.

50c

Ormes Ltd.
The Pioneer Druggists

The Rexall Store Phones: 81 & 82
Open Daily from 8 a.m. till 10 p.m.
Sundays and Holidays from 12 noon till 2 p.m.
7 p.m. till 9 p.m.

SOUTH TO VANCOUVER!
calling at OCEAN FALLS and POWELL RIVER

Steamer leaves Prince Rupert every THURSDAY, 11.15 p.m.

Trains leave Prince Rupert for the East Monday, Wednesday, Friday, 6 p.m.

Steamer for Ketchikan and Stewart every WEDNESDAY, 2 p.m.

For fares, etc., call or write City Ticket Office, 528 3rd Ave.

CANADIAN NATIONAL RAILWAYS

V-44-39

The Daily News is a member of the Canadian Daily Newspaper Association, of the Canadian Press and of the Audit Bureau of Circulations. It is the only paper north of Vancouver and west of Edmonton holding membership in these organizations.