PROVINCIAL LIBRARY
VICTORIA, B.C.

Tomorrow's Tides

High	8:44 a.m.	16.9 ft.
	20:40 p.m.	16.0 ft.
Low	1:40 a.m.	7.5 ft.
	14:25 p.m.	9.9 ft.

The Daily News

NORTHERN AND CENTRAL BRITISH COLUMBIA'S NEWSPAPER

Weather Forecast

Prince Rupert and Queen Charlotte Islands—Fresh south winds, becoming slightly cooler with occasional light rains.

Vol. XXVIII., No. 245. PRINCE RUPERT, B.C., FRIDAY, OCTOBER 20, 1939. PRICE: 5 CENTS

Allies Are Digging In For Winter

Provincial Library
$20
Parliament Buildings

Every Day's Delay Is Working to Advantage Of French And British

Accuracy of Arms Being Proven—Things Slowing Up On Western Front Owing to Heavy Rain and Mud

LONDON, October 20: (CP)—High British military authorities indicated today that the Allies were digging in for the winter on the theory that every day without widespread action on the western front was in their favor. The same quarters said one of the most significant developments of the past week was the shooting down of eight of thirty or forty German war planes by comparatively "green" gunners. This is indicative of the accuracy of anti-aircraft batteries. Another point brought out at a War Office conference was that the flow of British troops to France was continuing and may increase shortly.

According to reports from Paris French artillery today shelled a German road from Perl to Sehnem near Luxembourg, in an effort to break up troop concentrations at a point where the Nazis spilled into German soil earlier in the week.

Latest information says that the action of troops is slow because of continued heavy rains.

Observers with the British forces believe the mud now makes German tanks and motorized equipment unworkable.

TAKING UP POSITIONS

French Advance Line Is Still Inside German Soil Along Most Of One Hundred Mile Front

LONDON, October 20: (CP)—The German high command in Berlin claimed yesterday that "complete withdrawal" of French troops from German soil had followed short but bitter fighting. It said that the withdrawal marked "the end of the first phase of war on the Western Front."

Dispatches from Paris said that attacks by German troops at several points had been repulsed. French military sources declared their advance line to be still on German soil along the most of the 100 mile northern flank of the line.

While the Germans claim it as a victory, the French describe their withdrawal along a twenty-two mile sector for a depth of as much as six miles at some points as a "preconceived strategic retreat," still well in advance of the Maginot Line, in order to establish a more advantageous defence position. At some points, the Allied forces, it is claimed, are still as deep as seven miles in Germany.

Numerous patrols, with heavy artillery fire, particularly on the northern flank of the Western front, are reported.

Some villages in the Luxembourg area have been evacuated, it is reported.

Dignatories Of Church Gather

Widespread Roman Catholic Church Tribute Will Be Paid to Monsignor Lavelle

NEW YORK, Oct. 20: (CP)—Dignatories of the Roman Catholic Church from all parts of the country are gathering here for the obsequies of the Late Monsignor Michael Lavelle, rector of St Patrick's Cathedral, who died at his home here earlier in the week at the age of eighty-three.

VOTE FOR MANAGER

Expression of Opinion Regarding Future City Administration Was Definite In Plebiscite Yesterday

The municipal voters of Prince Rupert, in plebiscite yesterday, emphatically recorded themselves as being in favor of a form of city managership under an elective body which shall determine general policy. The vote was 404 in favor of a city managership plan and 42 against.

The next step will be to devise a more detailed plan for the putting into effect of the city manager scheme and, in that connection ,an early visit from the minister of municipalities, Hon. A. Wells Gray, is anticipated.

The hope is to have legislation enacted at the forthcoming session of the Legislature involving the change in form of city government.

Meantime, City Commissioner W. J. Alder has announced that he will be relinquishing his duties at the end of this year.

Bulletins

IRISH SWEEPSTAKES

DUBLIN—Approximately $250,000 went to Canada today from the first day's draw in the Irish Hospitals Sweepstake, fifty-three Canadians winning prizes worth £947.

REGINA EDITOR DIES

SUDBURY—D. B. McRae, editor of the Regina Leader-Post, died here suddenly today.

FIGHT FOR AUTONOMY

Minister of National Defence Gives His Views as to Why Canada Entered War

OTTAWA, Oct. 20: (CP)— The Canadian people entered the war against Nazi Germany because they wished to save for themselves, for their children and for other countries the benefits of self-government, Hon. Norman Rogers, minister of national defence, said in opening a series of radio talks on Canada's war effort. The speech was delivered by an unnamed Department of Defence spokesman.

Despite Canada's favorable geographical position, there is a definite problem of local defence, the speech said. Aircraft have already flown twice the width of the Atlantic non-stop and Canadians could not overlook the report that an enemy warship, equipped with aircraft, was on the high seas.

QUEEN VISITS LONDON AMBULANCE WORKERS

The Queen is shown here chatting with volunteer ambulance drivers during a recent visit to garages of the London Ambulance Service. The women ambulance drivers are wearing the regulation uniform, complete with tin hat.

Important Implications From Anglo-French-Turkish Treaty; Severe Setback For Germany

LONDON, Oct. 20: (CP)—That the mutual assistance treaty signed yesterday between Great Britain, France and Turkey may have an important bearing on the present war is the concensus of opinion among observers of the international scene. It is seen as a great diplomatic victory for Great Britain and as severe a setback for Germany and, particularly, her foreign minister, Joachim von Ribbentrop.

The treaty brings Turkey definitely to the side of the Allies. It gives Great Britain and France unrestricted use of the Dardanelles and the upper hand in the Black Sea, enabling assistance to be given, if necessary, to Roumania and Greece as well as proving of great protective value for Great Britain in Egypt, Palestine, Iraq and Iran. Giving the Allies the upper hand in the Black Sea, it blocks Hitler's plans for the lower Danube, the Black Sea and the Dardanelles.

At the same time, Turkey specifically reserves the right not to join the Allies against Russia and here arises the definite possibility of Russia, after all, joining in with the Allies instead of the Reich. The possibility of Germany having fallen into a trap is seen. There are also other indications that relations between Germany and Russia are not all that they might seem.

Moscow betrays no alarm over the British-French-Turkish alliance. Indeed, there would appear to be very definite possibilities of an agreement yet being reached between Turkey and Russia. It is significant that Russia should have already reaffirmed its friendship with Turkey.

On the other hand, German official circles, openly critical of Turkey, are confused over the possible implications of the new alliance. Official circles in the Reich are mystified and unable to explain why "Turkey has succumbed to British diplomatic manoeuvres. "They claim that the treaty will have the effect of prolonging the war, the implication of this remark being that German plans have been checkmated. Von Papen, Germany's special envoy to Turkey, is rushing back to Berlin to confer with Chancellor Adolf Hitler and Foreign Minister Joachim von Ribbentrop in view of the new developments. That their erstwhile friend, the Soviet, may be somewhere behind these new developments is evidently feared by the Nazis. Nevertheless they express the "fear" that the treaty may cause the war to spread to Russia and Italy, bringing the two nations together.

The probability of Turkey taking the lead in a series of Balkan treaties, including even Bulgaria, which has overthrown its pro-German government, is seen. That Turkey will assume the initiative in forming a powerful Balkan bloc now seems likely. Italy will be forced into a position of even more strict neutrality or more towards the side of the Allies.

Another factor in the general agreement is seen as a full-fledged military alliance between Great Britain, France and Turkey now that their armed strength has been placed at the disposal of each other. This would be an important factor in the European war. General Weyand of France is at Ankhara already and a Turkish military mission is in London.

Under the treaty large credits for Turkey are provided by Great Britain. An allied loan of $100,000,000 which Turkey may use to provide herself with war supplies and national defences to be purchased chiefly in Great Britain and the United States is reported to be involved.

Some circles in Italy are reported to fear that Turkey, under the treaty, will in reality become an armed outpost of Great Britain. Other Italian observers feel that it will assist in keeping Italy and the Balkan nations neutral by curbing the southeastward expansion ambitions of Germany and Russia.

O. Johanssen leaves on this evening's train for a trip to Wadena, Saskatchewan, and Winnipeg.

PEACE IS PROPOSED

Cautious Appeal To Warring Nations Emanates From Stockholm Conference

STOCKHOLM, October 20: (CP) —A cautious appeal for European peace came in an official communique last night from the conference of Sweden, Norway, Denmark and Finland. The northern countries have offered to cooperate in any effort to end the present war.

The conference promised no material aid to Finland in the event of Russia aggression.

The Finnish foreign minister has returned from Stockholm to Helsingfors and will at once resume work on the reply of Finland to Russian demands. The Finnish-Russian conversations are expected to be resumed in Moscow next Tuesday.

AIR FORCE IN FRANCE

Numerous British Planes At Western Front—Secretary For Air Pays Visit

PARIS, October 20: (CP)— Sir Kingsley Wood, British air secretary, paid a visit to the Western Front yesterday. He announces that a large number of Royal Air Force planes are now operating there. They are carrying out useful reconnaissance work and are also in readiness to evacuate war casualties to England as well as to bring special emergency medical supplies if needed.

British Freighter Was Attack Victim

Announcement Made By Owners of City of Mandalay Which Went Down Wednesday

LONDON, Oct. 20: (CP)—Operators of the freighter City of Mandalay, which sank five hundred miles off the French coast on Wednesday, announce the ship was the victim of an attack, presumably by a German submarine.

SWIFT IN 1914? YES BUT 'TWAS DIFFERENT WAR THAN ONE TODAY

German Cruisers Roamed Seas and Things Mover Fast On Western Front at Start of First Great Conflict

Six weeks of war on the Western Front finds the troops of Great Britain and France and the military might of Germany locked along the Maginot and Siegfried Lines from Luxemburg to Switzerland. On a front approximately 200 miles long the opposing forces, in well-nigh static position, feint and thrust for strategic advantage.

How different was the situation 25 years ago when after nearly three months of breath-taking hostilities the great German drive through Belgium and Northern France had been frustrated. Little wonder that a hard-reading modern world finds itself puzzled by the lack of sensational battles on land and sea as in these hectic days.

The military experts have called it a war of movement—movement it was, so fast it was difficult to keep pace with events. In their shattering drive through Belgium, the Germans captured Brussels, Antwerp, Ghent and scores of cities, towns and villages before the movement culminated in the long drawn out and bloody encounter known as the First Battle of Ypres.

Saved Channel Ports

In those opening months Britain's "contemptible little army," so dubbed by Kaiser Wilhelm, won for itself undying fame as it fought side by side with heroic Belgian and French defenders against overwhelming odds. Off Belgium's coasts, The Canadian Press recalls, British monitors, shallow-draught gunboats, shelled German troops and played a big role in frustrating their drive to the North Sea.

The genius for quick improvisation showed constantly in those months by Allied generals but never more dramatically than in the mobilization of General Joseph Simon Gallieni's "taxi-cab army" that rushed out to aid the "Old Contemptibles" in the defence of Paris at a critical juncture.

Checked in their aim to encircle the armies of Britain and France, the Germans were forced to make an ignominious retreat following the week-long Battle of the Marne. Then came the stubborn stand on the Aisne.

How many French leaders are known to the reading public today and, for that matter, how many Germans? In that war of movement leaders of the opposing forces

(Continued on Page Four)

War News

NEUTRALS WARNED

BERLIN — Chancellor Adolf Hitler has notified all neutral ships that they will be subject to attack and sinking without warning.

PARIS BLACK-OUT

PARIS— Paris had its first complete black-out last night. Not a glimmer of light was permitted. There were no air raid alarms, nor did any bombing planes appear.

AIR RAID PRECAUTIONS

OTTAWA— Government officials are visiting the Maritime Provinces and British Columbia in connection with air raid precautions.

GUARDING BORDERS

OTTAWA — Special officers have been assigned to the international boundary to prevent entry of alien enemies into Canada.

SIMPLIFY OPENING

VICTORIA—In view of the war there will be none of the usual social functions in connection with the opening of the Legislature on October 31.

ARMED MERCHANTMEN

WASHINGTON— The question of denying armed merchantmen of belligerent nations admission to United States ports and territorial waters is being considered, Secretary of State Cordell Hull says. President Franklin D. Roosevelt, at Hyde Park, has nothing to say on the matter. Argentina is not falling in line with United States in banning belligerent submarines to its ports and territorial waters but will let them in for twenty-four hours providing they run on the surface. Chili and Uruguay will follow suit, it is expected.

EDINBURGH RAID WARNINGS

EDINBURGH—There were two air raid warnings here today but there were no bombings. The warnings were sounded as "precautionary measures" against the threat of Nazi planes being over the Firth of Forth today. The bombers fle whigh and it is considered possible they may have been reconaissance planes.

HEARD BATTLE ON AIR

PARIS— An Allied Air Force plane, while communicating with a radio base back of the lines, encountered enemy aircraft yesterday and fighting started without the plane's transmitter being shut off. The progress of the fight including the machine gun fire could be plainly heard at the base. Finally one of the enemy was brought down and the Allied squadron came in safely. The flier was worried only about the bad language that possibly might have been heard.

NOT AGAINST RUSSIA

WASHINGTON—Under Secretary of State Richard Butler has

(Continued on Page Three)

Earthquake Shock Was Most Severe In North Quebec

QUEBEC, Oct. 20: (CP)— The earthquake shock which was felt over Eastern Canada and the United States yesterday is believed to have been most intense in the northern Saguenay River country. Had it been as severe in densely populated area there might have been a heavy toll of death and destruction.

Trade Department To Open Office

British Columbia Government To Assist Industries of Province Get Orders

VICTORIA, Oct. 20: (CP)— An office of the Department of Trade and Industry is to be opened in Ottawa, Hon. W. J. Asselstine, minister of the department, announces. It is designed to assist British Columbia manufacturers and producers to get orders.

PROVINCIAL LIBRARY VICTORIA, B.C.

MISS ATLANTA

Walking Oxfords

With all the zip of style trends plus comfort and dependability. Low heel to low cuban. Widths A to D. We can highly recommend these shoes. **Priced From—**

$3.95

FAMILY SHOE STORE LTD.

The Home of Good Shoes

THE DAILY NEWS.
PRINCE RUPERT - BRITISH COLUMBIA

Published Every Afternoon, Except Sunday, by Prince Rupert Daily News, Limited, Third Avenue

H. F. PULLEN - - - Managing-Editor

Member of Audit Bureau of Circulations

DAILY EDITION Friday, October 20, 1939.

THE TURKISH TREATY

The mutual assistance agreement signed between Turkey, France and Great Britain, following the breakdown of the Turko-Russian negotiations in view of the drastic Soviet demands, may have a far-reaching effect upon the present European conflict. Whether the alliance will tend to localize the war or to extend its scope remains to be seen. All depends now upon Russia which, for the moment, appears to be headed off in its plan to expand past the Black Sea into the Mediterranean area which it has long coveted and which covetousness has been the direct cause of previous wars.

The implications of the Scandinavian conference at Stockholm, called through the threat against Finland's independence, may also have the effect of bringing Russia into the open.

Meantime, the Soviet continues the big puzzle in the international picture. Germany and Hitler, hemmed in now and more completely encircled than ever, are becoming a consideration of secondary importance.

If Russia should precipitate a crisis in the Balkans it will be interesting to see which way Italy will turn. The way events appear now to be moving, Italy's only salvation would appear to be away from the Berlin axis and towards the Allies.

THE WESTERN FRONT

It looks as though Hitler, like it or not, will be forced into a major offensive on the Western Front which may well prove suicidal. Possibly, in his desperation, he may essay to early test the strength of the reputedly impregnable Maginot Line, to attack which, military experts say, will be a costly business. Failure to get past the great French line may force the Nazis to some other course of action, possibly the violation of the neutrality of a smaller neighbor or neighbors in order to get an outlet. Further air raids on the British Isles and on France as well may be expected and, although they may and probably will have more serious results than have attended them to date, they are something which we should not feel too downhearted about when they occur.

Hitler has got to move and, the sooner he does his worst and gets it over and done with, the better.

CITY MANAGERSHIP

The principle of city managership, as expected, was strongly endorsed by the civic voters of Prince Rupert in plebiscite yesterday. The next step will be the devising of some suitable plan of effecting the decision of the people. In that connection the minister of municipalities has promised to pay Prince Rupert a visit to discuss the subject.

To get the question of special charter amendment before the Legislature at its forthcoming session will require speedy action. It is desirable, with the present commissioner announcing his intention of retiring at the end of the year, that the local plan should be legally enacted by the end of the year. On the other hand, it is something that should be carefully considered, particularly since it is an experiment as far as any British Columbia city is concerned. To rush something through with undesirable or ill-considered features might be more costly in the long run than to wait a year. However, a full and free discussion will do much to clarify the situation and crystallize upon something that will adequately fill the bill.

It may not be out of place at this time to comment that the people have realized the weakness of the old system of municipal government and want no more of it here in Prince Rupert.

BRITISH TOMMIES ARRIVE IN FRANCE TO TAKE UP BATTLE POSITIONS

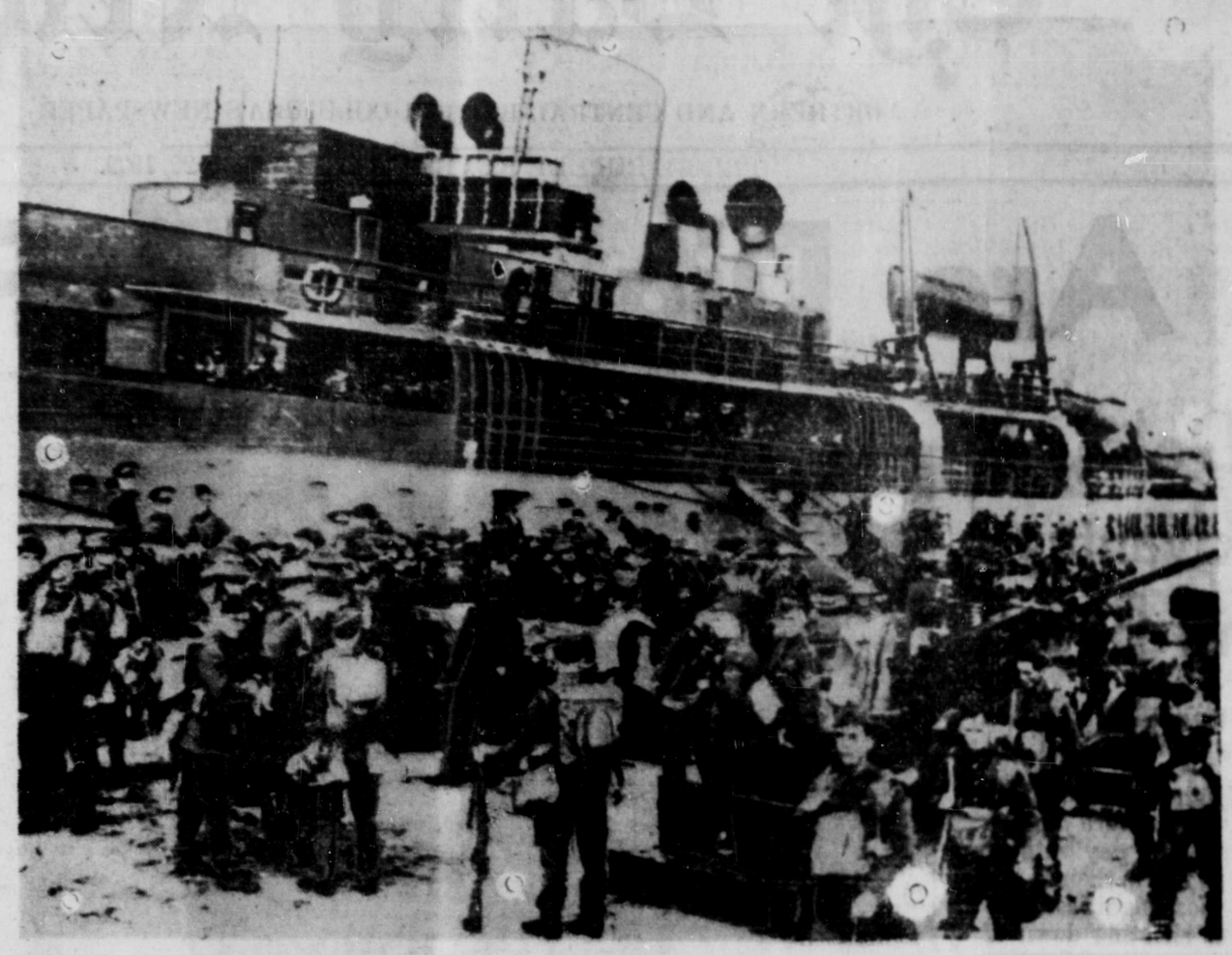

Arriving in France to aid their French ally, British Tommies a re shown, in this picture, passed by the British and French censors, disembarking from a British troop-ship at some unnamed French port. The exact number of British troops now in France has not been divulged by the British or French governments, but it has been announced that their numbers far exceed those of the early days of the last war.

SPORT CHAT

Just to make competition for Gertie Wepsala, queen of Canadian women skiers, comes Erna Redlich, from Saint Anton, Switzerland, to Cloverdale in the Fraser Valley. Mrs. Redlich is a European champion and will settle there

Ban on French racing has led to speculation as to whether French horses may run in Spain. During the First Great War, dusty Spanish tracks were open to French competitors under the aegis of King Alfonso.

There will be no Doncaster St. Leger this war year so Lord Rosebery is sending his Blue Peter to stud. Blue Peter won the Two Thousand Guineas, the Derby and the Eclipse Stakes this year.

Not satisfied with his boxing prowess, Jasper Walker decided, back in 1926, to make himself a "perfect man." After 13 years of effort he was awarded that title for Victoria, Australia, this year.

The one big chance for Canadian skiers to shoot for a Dominion title—the national ski championships at Banff—may vanish on account of the war.

"The single game system of tennis competition is responsible for declining the standard of the game in Australia," officials have complained. They assert the system is unfair.

All racing has been stopped in France but it is hoped a means will be found to maintain the breeding industry. During the First Great War many thoroughbreds were commandeered but pedigrees were inviolate.

Track star and ski champion, Mush Limon, of the Tyee Ski Runners, will marry Emily McKenzie of the Vancouver Ski Club next month.

With the declaration of war, rifle tournaments in Australia were cancelled by the Department of Defence. One being held at Sydney was into the final round when cancelled

European skiers who visited Mount Hood for the United States national championships last year have made their homes in North America in many cases and Hans Swinton, Austrian expert, will live in Vancouver.

A sporting tour across Iran and Afghanistan to India in a lorry driven with a charcoal engine five years ago has led to the development of the engine by Bosworth Monck and John Henderson into a practical power unit, using low grade coke.

Warring Nations' Allowances Vary

Provision Made For Soldiers' Dependents But Buying Power Changes

NEW YORK, October 20: (CP)—Government allowances in Great Britain, France and Germany for those who stay at home, while the breadwinner is on war duty, are, roughly, as follows:

Great Britain—55 cents a day for the wife; 16½ cents for one child.

France—25 cents for the wife, 12 cents for one child.

Germany— $1.12 for the wife; 71½ cents for one child.

The figures for Germany are based on a nominal rate of exchange between the mark and the Canadian dollar and bear little reference to the purchasing power of the war allowance. High prices and scarcity of foodstuffs in the Reich lessen the value of the money.

(In the Canadian Active Service Force the minimum allowance for dependents is $35 a month and the soldier must also assign to dependents not less than 15 days' pay each month).

TODAY'S WEATHER

Prince Rupert—Overcast, southeast wind, 29 miles per hour; barometer, 29.57 (rising); temperature, 52; sea choppy.

Triple Island—Overcast, southeast wind, 28 miles per hour; sea moderately rough.

Langara Island—Showery, southwest wind, 25 miles per hour; barometer, 29.43; temperature, 51; sea moderately rough.

Dead Tree Point—High scattered clouds, southerly wind, five miles per hour; barometer, 29.59; temperature, 53; moderate swell.

Bull Harbor—Overcast, southerly wind, two miles per hour; barometer, 29.88 (falling rapidly); temperature, 58; moderate swell.

Alert Bay — Hazy, light rain, southeast wind, 21 miles per hour; barometer, 29.02; temperature, 46; sea choppy.

Estevan — Raining, southwest wind, ten miles per hour; barometer, 30.01.

Victoria — Raining, southeast wind, five miles per hour; barometer, 30.11.

Vancouver — Raining, easterly wind, ten miles per hour; barometer, 30.11.

Prince George—Raining, southeast wind, fifteen miles per hour; barometer, 29.55.

Hotel Arrivals

Prince Rupert

D. C. Robertson, Mr. and Mrs. E. C. Millburn, H. M. Stevenson and F. Henderson, Vancouver; D. W. Webster, Victoria.

Plain Language War's Necessity

Talks on Telephones Of Germany And France Must Be Home Tongue

BERNE, Switzerland, Oct. 20: (CP)—Language has assumed a tremendous importance in Europe where everybody is on the lookout for spies — including the spies themselves. In France, you can speak nothing but French on the telephone. In Germany, it's nothing but German.

People of foreign descent living in the various countries are having a terrible time. Frequently international telephone conversations are cut off abruptly when an anonymous voice breaks in. It goes something like this:—

Voice (interrupting): "M'sieu, will you please talk French!"

Other end: "But, mademoiselle, I am talking French."

Voice (coldly): "It doesn't sound like French to me."

Other end: "Listen, mademoiselle, I'm not a professor of languages, I'm just a . . ."

Click! The connection is cut. Maybe he'll get through again — and maybe he won't.

NOW YOU CAN BREATHE!

Clear Cold-Clogged Head This Quick Way

Clear that tormenting stuffiness—breathe more freely! Just a few drops of Vicks Va-tro-nol—that's what you need. Feel it go right to work—bring real comfort. This treatment is successful because Va-tro-nol is *active* medication—containing several essential relief-giving agents plus ephedrine—expressly designed for nose and upper throat. Next time don't wait for a cold to get a head start. Used at first sniffle or sneeze, Va-tro-nol helps keep a cold from developing.

MAKE UP YOUR MIND — VICKS VA-TRO-NOL

FIT FOR A KING... *Priced for Everybody . . .*

TAK' A PEG O' JOHN BEGG

IMPORTED OLD SCOTCH WHISKY

DISTILLED, MATURED AND BOTTLED IN SCOTLAND

This advertisement is not published or displayed by the Liquor Control Board or by the Government of British Columbia

Competitive Football To Start Again

LONDON, October 20: (CP)—Football will be resumed in the Old country tomorrow on a competitive basis after having been suspended since the start of the war. One hundred and fourteen teams will compete in ten divisions—eight English and two Scottish.

CLASSIFIED

FOR SALE

NEW American stamps for sale, ones and threes. Daily News. (tf)

FOR SALE—Whole chimney sweeping outfit, complete. Apply Zumkhr at hospital. tf

FOR SALE—Rex bowling alleys. For particulars apply Old Empress Hotel. (tf)

FOR SALE—2 Hot Bed sash 3 x 6, large frame 6 x 15 double walls. Complete outfit for electric hotbed, 4 large clumps good delphiniums and other perennials, 200 medium size mixed gladiolus bulbs, pompom dahlias, etc. Apply W. W. Way, 7th Ave. East. Phone Green 482. (246)

FOR SALE—Wurlitzer Gramaphone (Nickleodeon). Dave's Confectionery. (246)

WANTED

WANTED by business man, furnished room with housekeeping privileges. (246)

WANTED by business man, furnished room with housekeeping privileges. Box 23 Daily News. (246)

BOARD AND ROOM

FIRST Class room and board, 7th Ave. W. Apply after 6 p.m. (246)

LOST

LOST — Between Essington and Prince Rupert, square sterned canoe, painted green with red and black trim. A reward will be paid for its recovery in repairable condition. O. C. Young, Prince Rupert, B.C. (246)

WORK WANTED

EXPERIENCED grocer, knowledge of general store and bookkeeping. Will go anywhere. Good references. (246)

WORK WANTED — Experienced grocer knowledge of general store and bookkeeping. Will go anywhere. Good references. Box 24, Daily News. (246)

The NEW Quick-way cold relief VAPURE

A Wonderful Discovery.

Just a drop or two on your handkerchief—snuff it—and feel the head clearing at once.

50c

Ormes Ltd.

The Pioneer Druggists

The Rexall Store Phones: 81 & 82

Open Daily from 8 a.m. till 10 p.m.

Sundays and Holidays from 12 noon till 2 p.m. 7 p.m. till 9 p.m.

B.C.D. 3 STAR Rye Whisky

This advertisement is not published or displayed by the Liquor Control Board or by the Government of British Columbia

TODAY'S STOCKS

(Courtesy S. D. Johnston Co.)

New York

American S. and M., 55¼.
American T. and T., 165½.
Anaconda, 23 6-8
Baldwin Locomotive, 20¼.
Bethlehem Steel, 91.
Caterpillar Tractor, 60½.
Dupont, 181¼.
General Electric, 41⅜.
Goodyear Tire and Rubber, 28½.
International Nickel, 38½.
Kennecott Copper, 40¾.
New York Central, 21½.
Pennsylvania Railroad, 26.
Radio Corporation, 6⅛.
Republic Steel, 27¼.
Sears-Roebuck, 81¼.
Standard Oil of Cal., 28⅞.
Standard Oil of N. J., 47⅞.
United States Rubber, 43
United States Steel, 76¾.

Halibut Sales

American

Arrow, 38,000 pounds, Cold Storage, 10c and 6c.
Urania, 18,000 pounds, Royal, 14c and 6c.

A fifty cent classified ad. will often make you many dollars.

TENDER IS SALVAGED

Alaska Cannery Boat Violet, Sunk At Herbert Reef, Refloated By Local Sadvage Operators

A couple of hours before the height of yesterday afternoon's gale, the Armour Salvage Co. tugs Fearless and Pachena were successful in refloating with the assistance of pontoons the American cannery tender Violet, which struck Herbert Reef across from Lewis Island, down the coast from Prince Rupert, a few days ago while southbound from Alaska to Seattle being subsequently abandoned. The salvage company was advised of the derelict by Capt. H. E. Nedden of the steamer Prince Rupert and proceeded to the scene to find only the pilot house of the Violet visible at high water. The salvage boats immediately went to work and, after refloating, took the Violet to shallower water where she was beached. Today she is being patched and dried out and is expected to be brought into Prince Rupert tomorrow. After the salvage job, Capt. Armour will proceed with a large local party on a hunting trip aboard the Vancouver boat Friendship.

A near casualty in yesterday afternoon's storm was a trolling boat manned by Henry and Oke Jackson which broke down off Lewis Island but was picked up before going ashore and brought into port by the halibut boat Cape Beale.

A gasboat belonging to Lee Wing of Port Essington was reported ashore last night at Billmor near the entrance of Prince Rupert Harbor.

The storm interfered with electric services in parts of Prince Rupert yesterday afternoon by blowing down wires. Telegraph wires in the interior were also down overnight and until late this morning.

Flywheel Breaks; Chinaman Killed

Fatality Yesterday in Sawmill at Courtenay, Vancouver Island

COURTENAY, Vancouver Island, Oct. 20: (CP)—Mah Luk, 53-year-old Chinaman, was killed when struck by a breaking flywheel in a sawmill here yesterday. An inquest is being held.

WAR NEWS

(Continued from Page One)

been advised that the mutual assistance pact with Poland, which brought about the declaration of war by Great Britain and France on Germany, did not apply to Russia.

NEED ALLIED VICTORY

WASHINGTON — "An Allied victory is necessary for the peace and security of the United States," declared Senator Warren R. Austin, speaking yesterday in support of arms embargo repeal and substitution of the cash and carry plan. There was no reason to conceal the fact that repeal would help Great Britain and France, he felt. If Canada and other North American territory of Great Britain should be subjugated by the Allies, it would be a real menace to the United States.

ANGLO-JAPANESE PACT

LONDON—Great Britain and Japan may soon negotiate a pact to settle outstanding problems. Both sides seem ready to make concessions in view of the European war and the Russo-German pact. Japan might be ready to assist Great Britain against an attack by Russia on India and Indo-China. Tokio desires Great Britain to abandon its supports of General Chiang Kai-Shek and would be ready to grant privileges.

ECONOMICS DISCUSSED

British-Israel Philosophy On This Subject Topic of Address To Rotary Club By Major Foorte

Economic phases of British-Israel philosophy were discussed by Major R. L. Foorte of Quathiaski Cove, Vancouver Island, in speaking before the Prince Rupert Rotary Club at its regular weekly luncheon yesterday. Freedom of trade and relaxation of interest rates would eventually come, the speaker predicted, and the present war would probably be followed by a changed economic set-up. Meantime it behooved all to conserve their financial resources. Peter Lakie, president of the club, was in the chair and thanked the speaker.

Last night Major Foorte addressed his second public meeting in First Presbyterian Church, continuing on the subject of "Biblical Phophecies and Present World Events." The attendance was quite good. P. H. Linzey, president of the local Society, was in the chair and J. E. Davey presided at the organ.

Major Foote leaves on this evening's train for Smithers and will proceed via Edmonton and interior points to Vancouver.

LOCALS

For prompt and courteous service Phone 13 Taxi. tf.

Bella Coola potatoes $2.25 sack. Good Apples $1.15 box. Phone Copeland's Fruit Market, 872. (245)

Thomas Anderson, manager of the Tucks Inlet reduction plant, sailed last night on the Prince Rupert for Vancouver.

Dr. Robert H. Bedford, formerly of the scientific staff of the Prince Rupert Fisheries Experimental Station and for the past two or three years identified with an important industrial concern in New York, is back in the city for a visit, having arrived at the first of this week.

Hearing of evidence in a case in which Ivan Mahood and Fred Simpson are charged with supplying liquor to a minor was completed in city police court yesterday afternoon and adjournment taken for decision until this afternoon when a second charge of supplying to Indians will be proceeded with.

WAR GAINS FOR SPAIN

Cash - and - Carry Refugees Aid Boom In Franco's Realm Under Reconstruction

MADRID, Oct. 20: (CP)—Neutral Spain is reaping a golden harvest from the war in Europe. "Rivers of gold" are flowing over her frontiers.

Many Canadians, Americans Germans, English and French citizens who lived in Southern France during the Spanish civil war are seeking refuge in Spain. Refugees daily are crowding the frontier at Irun, and bringing with them huge stocks of currency that are swelling the banks of Spain.

Some are enroute to the southern part of Spain, Seville and Gibraltar, or bound for Lisbon hoping to board ships back to their native homelands.

San Sebastian, first big city from the French frontier, is enjoying a full wartime boom. Every hotel and pension is packed, and daily scores of would-be guests are forced to seek a place to sleep and eat in villages farther south.

In San Sebastian alone, the first three days after France and England declared war against Germany, the banks handled a flood of 24,000,000 French francs, 25,000 dollars and 6,000 pounds sterling. The average exchange for francs alone has been 8,000,000 daily.

Refugees crossing the Irun frontier from Hendaye, France, express themselves as "amazed and surprised at the peace and tranquillity of Spain and the apparent abundance of food."

Spain has made a remarkable comeback after 32 months of the bloodiest civil strife Europe has ever known. The harvest of wheat, potatoes, rice and lentils, in addition to fruits and vegetables, has been excellent.

Government agriculture experts say Spain should have enough food without importations, to meet normal demands this winter. Already there have been large exports of olive oils and fruits to England, Holland, Germany, Italy and the Americas.

Food prices are still above the prewar levels, some items costing 100 to 300 percent more. The government constantly is waging a campaign to stamp out food profiteering, imposing fines as high as $30,000. With her immediate food problems apparently nearly solved, neutral Spain is pushing ahead with her own reconstruction with every Spaniard enjoined by General Franco to maintain the "strictest neutrality" in the European war.

Keep up to date. Advertise regularly.

PATRIOTISM IS CLAIMED

C.C.F. Would Put All Resources of Canada Into War on Non-Profiteering Basis, Leader Declares

"The C.C.F. vacates first place to no individual and no organization in Canada when it comes to a matter of real patriotism," declared Harold Winch, provincial leader of that party, in addressing a public meeting in Prince Rupert Thursday night on the subject of "Wartime Policy of the C.C.F." Ours is not a patriotism of flag waving and jingoism but true patriotism to the principles of our flag—liberty, freedom and democracy—and to the people and the Dominion of Canada. We refuse to surrender a single one of those principles.

"The C.C.F. is determined to utilize every power and influence, however, to see that not one citizen of Canada should die in Europe in order to make profits for industry in Canada."

Mr. Winch declared that his party was in favor of industry making sacrifices in war as well as the workers and the man power.

The C.C.F. was prepared to accept the declaration of Chamberlain, Daladier, King and Manion that Hitlerism must be driven from Europe but, in driving principles of Hitlerism out of Europe, these principles should not be permitted to get a foothold here in Canada.

In Canada there still must continue the fight for maintenance of the freedom, rights and privileges that had been handed down by those pioneers who had talked, fought and died for them. Those rights must be maintained and extended. There was necessity for some one to fight within the country as well as outside.

Mr. Winch saw in the wartime Defence of Canada Act infringements on the old Bill of Rights in regard to freedom of speech and expression and violation of the elemental principles of British justice. He criticized the removal of Parliamentary immunity for provincial legislature members.

The allies had not asked Canada for manpower as yet, Mr. Winch pointed out, but for economic support in the way of food, clothing and supplies. "Our greatest contribution," he asserted "can be made not in sending an expeditionary force but in utilizing every machine and device, every man and woman, in supplying economic aid on an absolute nonprofiteering basis."

Profit Limit Lifted

Mr. Winch deplored the situation which had already arisen in this war where, by the admission of no less a person than the minister of trade and commerce, it had been impossible to place a single contract on a five per cent profit limit which had to be lifted.

Even in war, although unemployment might be temporarily relieved and depression for the time being halted, there were domestic problems to be met. There must too be preparations for the problems that would come when war short or long, was over. "We can help the allies win this war by moving ahead progressively and fundamentally, by endeavouring to solve the problems of Canada, by preparing at the end of the war for permanent peace and prosperity based on a new social order founded on the principles of socialism whereby exploitation of man by man shall be illegal, immoral and impossible. Here at home we must move ahead in war time even more rapidly. Not again should we have to hear our men when they come home say they had been cheated, fooled and lied to.' Instead they should come home to a land in which security was guaranteed. Such had not been the case at the end of the last war in which men had given everything while industry had reaped great profits.

"The wartime policy of the C.C.F. leads along the road of a new social order and we invite you to volunteer now in our fight."

Mr. Winch answered a number of questions which were put to him. He admitted that there was not equality and democracy in Russia. In fact there was a dictatorship there quite on a par with that of Germany but it was a dictatorship aimed at the benefit of the masses and thereby differed from that of Germany. Russia was after a new social order and was well on her way. Germany was now no longer a danger as far as winning the war was concerned. He did not think Great Britain and France could be "licked" but they might be weakened. The way things stood today, it appeared that Russia, in any case, would win. In technocracy, Mr. Winch saw a danger of fascism although it could be a great force for democracy. Mr. Winch would not be drawn into any committal on the subject of a counter-revolutionary movement.

J. S. Black presided over the meeting which was well attended and displayed much interest in what the speaker had to say. Mr. Winch made frequent reference to the Daily News during the address.

Anglican Tea And Sale Was Fine Affair

In spite of very unfavorable weather, there was a large attendance at the tea and sale of home cooking held yesterday afternoon by the Women's Auxiliary of St. Andrew's Cathedral at the home of Mrs. William Cruickshank, McBride Street. The rooms were beautifully decorated with chrysanthemums in fall tints. The guests were received by Mrs. Cruickshank and Mrs. H. S. Meadows, the president of the Auxiliary.

Mrs. Charles Ellison was general convenor of the affair. Mrs. Thomas Andrew and Mrs. W. H. Sweeton were in charge of the tea room. Mrs. G. A. Rix and Mrs. C. V. Evitt poured and serviteurs were Mrs. Robert Bartlett, Mrs. F. A. MacCallum, Mrs. C. E. Cullin and Mrs. J. G. Johns. Miss R. M. Davies M.B.E., was cashier.

The home cooking table was in charge of Mrs. W. H. Tobey and Mrs. G. P. Tinker.

Shower For Alice Hallberg Is Held

Mrs. Jack Armstrong jr. was hostess in honor of Miss Alice Hallberg at a delightful cup and saucer shower Monday night. The evening was spent pleasantly playing games, the first prize being won by Mrs. Fred Wesch jr. and the second by Miss Margaret Sievert. Many dainty cups and saucers were presented to the bride-elect. About twenty young ladies were present.

Whifflets

From The Waterfront

The only Canadian halibut boats still unreported today from their final trips of the season to the halibut fishing grounds are the Vera Beatrice and Lois N. It is possible the Vera Beatrice may have headed for Vancouver.

C.N.R. steamer Prince John, Capt. James Watt, coming north from Vancouver via the Queen Charlotte Islands, is stormbound on the Islands and is not expected to arrive here before tomorrow morning.

Five thousand Prince Rupert people read the Daily News. It pays to let them know what you have to sell.

CANADA'S finest

Since 1857 Seagrams have been producing Canada's finest Whiskies which have become world-famous for excellence and value.

Seagram's

CANADIAN RYE WHISKIES

Products of Jos. E. Seagram & Sons Limited, Waterloo, Ont.

This advertisement is not published or displayed by the Liquor Control Board or by the Government of British Columbia

MacKenzie's Furniture

Inlaid Linoleum—Per sq. yard $1.40
Printed Linoleum—Sq. yard 90c
Congoleum—Sq. yard 70c
Congoleum Rugs and Linoleum Rugs—A large stock carried at all times to meet your requirements.

PHONE 775

CANADIAN PACIFIC

RAILWAY STEAMSHIPS COMMUNICATIONS HOTELS — WORLD'S GREATEST TRAVEL SYSTEM

CANADIAN PACIFIC

Transcontinental
Trans-Atlantic Trans-Pacific

To Vancouver via Ocean Falls and Way Ports
S.S. PRINCESS ADELAIDE Every Friday 10 p.m.
To Vancouver Direct
S.S. "PRINCESS LOUISE" October 27th
S.S. "PRINCESS NORAH" November 6th, 16th, 27th
Winter Excursion Fare—Vancouver and Return
Tickets on sale Nov. 1st, 1939 to Feb. 28th 1940 $36.00
Final Return Limit—March 31st 1940
Connections at Vancouver with Canadian Pacific Services

Tickets and Reservations from
W. L. COATES, General Agent. Prince Rupert, B.C.

J. H. BULGER
Optometrist
Royal Bank Bldg.

Fresh Local Raw and Pasteurized Milk
VALENTIN DAIRY
PHONE 657

Announcements

All advertisements in this column will be charged for a full month at 25c a word

Plays, Presbyterian Hall, Oct. 27.

Hill 60 Hallowe'en Tea, Oct. 28.

Eagles Bridge November 1

Canadian Legion Bazaar, November 3.

Anglican Bazaar November 9.

Presbyterian Bazaar, Nov. 16.

St. Peter's Church bazaar Nov. 23.

Country Fair November 24

CHIMNEYS
Furnaces and Stove Pipes Cleaned
Steen's Limited
Phone 5

COAL
Grain Feed Seeds and Fertilizer
PRINCE RUPERT FEED CO.
Phones 58 and 558

"The Buy Word for Value!"
RCA VICTOR
FOR 1940

PRESS A BUTTON —there's your station tuning! Model B-2—Highly sensitive and selective, this handsome Console Model has Improved Battery Saver Circuit for More Economical Operation; Improved Push-Button Tuning; All-wave reception; Plug-in for Victrola Attachment to play records through your radio. Complete with all batteries. Only $99.75

BETTER PERFORMANCE FINER TONE . . . MORE BEAUTIFUL CABINETS!

Model B-3 — Has new Super Band-Spread Dial for 50-times-easier short wave tuning; Improved Easy-to-set-up Push-Button Tuning; All-Wave Reception; Magic Brain and many other refinements in a cabinet of superb beauty. Complete with all batteries. Only $72.70

(These models also available with Vibrator for 6-Volt operation at slightly higher cost.)

Call or Write for Complete Catalogue—Terms, Etc.

RADIO HEADQUARTERS

McRae Bros. LTD.

B. C. Furniture Co.

New And Used Furniture

1 McClary Reconditioned Kitchen Range $28.50
2 3-piece Chesterfield Suites— $36.00 to $39.00
4 3-piece Chesterfield Suites— In tapestries and velours at bargain prices. Each $69.00
8-piece Dining Room Suite— Light oak and upholstered chairs $36.50
3 Vacuum Cleaners— First class condition, from $6.50
1 Connor Washing Machine—Good condition $27.50
4 Reconditioned Radios Of various makes, from $16.50
6 Cotton-Filled Mattresses at $10.50
1 English Pram—Very good condition $15.00

Phone BLACK 324 Next Door To B.C. Clothiers THIRD AVENUE

FORSYTH

Shirt Special

Fancy Broadcloths Made Up In Fused Collar Attached Style

•

To Sell For

$1.55 or 2 for $3.00

Bryant Company Limited

Phone 297 532, 3rd. Ave. W. P.O. Box 622

SWIFT IN 1914? YES BUT 'TWAS DIFFERENT WAR

(Continued from Page One)

were constantly in the news in the war's kaleidiscope.

French and Smith-Dorrien were the idols of the British public in those early war days and almost equally well known were Joffre and Foch of France. There were also Maunoury, Sarrail, d'Esperey, Castelnau and others.

Von Falkenhayn soon succeeded the ailing Count von Moltke as Chief of the German General Staff, the Crown Prince was caricatured as the "Clown Prince" and youngsters made the names of von Kluck, and von Bulow the butts of many puns.

Newspaper headlines in 1914 were greatly different from nowadays. They told of grim battles in which thousands of corpses lay on the field— the Germans sacrificed thousands of lives in their efforts to break through to Calais. A correspondent recorded that 1,500 bodies were found in a small area after several days fighting at La Bessee

There were stories of atrocities, of spies—men and women—shot behind the lines, of thousands drowned when the Belgians cut the dykes after the fall of Antwerp and the drive to the coast. Prisoners were taken by the hundred and the early air attacks by Zeppelins and airplanes were front page news.

They were the days when the Germans fought a losing battle against Britain's naval might. During the first three months there were naval raids on the English coast. The Allies were shocked when the Cressy, Aboukir and Hogue, all armored cruisers, were sunk in one day by a German submarine.

Raiders of the South Seas

Capt. von Muller in the Emden led the British a merry dance in the Indian Ocean, sinking ship after ship of the merchant marine until the Australian cruiser Sydney put an end to her remarkable career. In the Atlantic were the Karlsruhe and the Leipzig with nearly a dozen others on the oceans

In the present war Britain's mastery of the seas was established at the outset—25 years ago with Germany's war vessels abroad on the high seas it took months of relentless effort on the part of Allied warcraft to sweep the seas clean of surface ships and years to control the submarine menace

With the spectacular manoeuvres of fast-moving armies and colorful naval encounters to review, newspapers in the latter months of 1914 presented absorbing editions but the events recorded represented heavy sacrifice of human lives

Smoked "Rupert Brand"

Mild Cured Salmon

15c pkg.

For Lunch on Toasted Sandwiches or Hors d'oeuvre

One Package Serves Four People
Keeps for Weeks in Refrigerator

Canadian Fish & Cold Storage Co. Ltd.

Prince Rupert British Columbia

SAVE OUR GOOD-WILL COUPONS

With each 25c cash purchase, one Good-Will Coupon is given free, to be redeemed for useful household items.
Our latest Premium Catalogue will be available soon.

Mussallem's
ECONOMY STORE

NEW ROYAL HOTEL

J. Zarelli Proprietor

"A HOME AWAY FROM HOME"

Rates $1.00 up

50 Rooms Hot & Cold Water

Prince Rupert, B.C.

Phone 281 P.O. Box 196

News of Northern Districts

Interior Teachers Meet At Smithers

Convention of Skeena and Omineca Pedagogues To Be Held Next Week

SMITHERS, October 20:— The school teachers of the Skeena and Omineca districts will meet in convention at the Smithers High School next Thursday morning and it is expected that nearly all the teachers in the two districts will be present.

Among those who will address the meeting will be Dr. G. Ferguson of Smithers; C. J. Frederickson, school inspector of Prince George; K. P. Caple, director of adult education; Prof. G. M. Shrum, extension department, University of British Columbia and Dr. H. B. King, technical adviser, Department of Education.

There will be a banquet in the Bulkley Hotel on Friday evening and a reception and dance in the Anglican Hall later the same evening in honor of the visiting teachers.

Terrace Brides Given Showers

Mrs. Peter van Stolk and Mrs. W. Carrigan Are Honored

TERRACE, October 20:—A shower in honor of Mrs. Peter van Stolk, who has just returned to Terrace following her wedding recently at Edmonton, was held at the home of Mrs. Dudley G. Little on Wednesday. There was a shower for the same lady the previous day at the home of Mrs. Osborne Stout. Mrs. van Stolk was previously Miss Enid Waite.

Another recent wedding held away from Terrace celebrated by a shower at the new home was that of Mr and Mrs. W. Carrigan who were married at Smithers a short time ago. This also was held on Wednesday. Mrs. Carrigan was previously Miss Fern Brethour.

Farm Auction In Telkwa District

Fine Holstein Herd Readily Sold—Oscar Ekman Going South

SMITHERS, Oct. 20.—An autcion sale at the farm home of Oscar Ekman in the Telkwa district on Thursday afternoon created a good deal of interest. The weather was fine and there was a large attendance of farmers who readily bought up the fine Holstein dairy cows that have been a feature of this farm.

All the stock, equipment and household effects were disposed of at satisfactory prices.

Mr. Ekman has been a well known farmer in the district since the war. He expects to move to Vancouver immediately and to establish himself there

Popular Smithers Couple Married

SMITHERS, Oct. 20.—A wedding of considerable local interest took place in the Anglican Church in Smithers on Monday afternoon when Miss Winnie Hann became the bride of George Robinson. Both have grown up in Smithers and are well known by everyone locally. Miss Hann has been a popular clerk in Eby's Hardware store for several years while Mr. Robinson is a local carpenter. They left immediately by motor car for a short honeymoon and will reside on Broadway Avenue when they return to Smithers.

Weather Forecast

General Synopsis—The pressure remains high over Oregon and low off the Queen Charlotte Islands. A storm passing inland over Northern British Columbia has caused rain on the coast. Light showers are reported in the interior.

West Coast of Vancouver Island —Fresh to strong southwest to south winds with mist and light rain.

SMITHERS RED CROSS

Organized For Active Work In Bulkley Valley During War

SMITHERS, October 20:—More than seventy persons gathered in the reception room of the Canadian Legion here on Tuesday evening to attend the meeting of the Red Cross organization for the purpose of electing permanent officers for the ensuing year and to map out a course of campaign.

The meeting was called to order by Mrs. A. N. Dando who had been chairman of the preliminary meetings. Mrs. R. J. Collison, as secretary, and Mrs. N. H. Kilpatrick, as treasurer, read their reports resulting from previous meetings.

Upon calling for the election of the permanent officers the meeting was of the opinion that those who had undertaken the work and carried it along so successfully in the preliminary stages had done splendidly and they were unanimously elected to continue for the ensuing year. Thus Mrs. Dando was elected as president, Mrs. R. J. Collison as secretary and Mrs. N. H. Kilpatrick as treasurer of the organization.

A strong executive of fourteen members, representative of the whole valley from Topley in the east to Evelyn in the west, was elected to work with the officers.

The Red Cross Association in the Bulkley Valley is now off to a good start and it is expected that it will carry on an aggressive campaign during the length of the war.

Nearly one hundred members have already joined the society in Smithers.

TERRACE

E. Hamer, who set out for his mining prospect last Thursday, arrived at his home in Terrace Sunday evening after having been lost in the woods to the north of town. He appeared not much the worse for his experience. Although he had fasted for two days the thing he wanted most was, he declared to his family, a good sleep. Search parties had been scouring the nearby wilds without success and a good deal of anxiety was felt for Mr. Hamers' safety.

The public works department has been engaged on the job of providing bituminous surfacing for Terrace's two main thoroughfares. Although the work was begun two weeks ago the frequent and heavy rains made progress slow. The main road from the Skeena Bridge, right through the village as far as the school, is being treated and also the transverse highway north and south across the municipal area. When completed this work will make a great improvement on the old conditions.

Miss B. Covington left for Stewart on Thursday.

CONSTIPATED?

"For years I had occasional constipation, awful gas bloating, headaches and back pains. Adlerika always helped right away. Now, I eat sausage, bananas, pie, anything I want. Never felt better." Mrs. Mabel Schott.

ADLERIKA

Sold at all Drug Stores

CENTRAL HOTEL

ROOMS and CAFE

Phone 51 For Best Household Coal

MRS. C. E. BLACK

Next Time You Ask For Stove Polish Say—

"JET" FOR HOT STOVES

At All B.C. Stores

R. E. Eyolfson

CHIROPRACTOR

Phone BLACK 318

240 Eighth Avenue West

Kitsegukla Has Harvest Festival.

Successful Affair Held In Village Church On Monday

KITSEGUKLA, October 20:—The Ladies' Aid of Kitzegukla held its annual harvest festival sale in the church on Monday.

A short devotional program opened the evening with Mrs. Flora Sampare at the organ and Chief Morgan leading in prayer.

Refreshments were then served by the Ladies' Aid and a trio, Rosie Brown, Annie McDames and Nora Wesley, rendered a selection "God's Hand May Be Seen In The Sky."

Freddie Sampare, the auctioneer, was able to sell all that was gathered in. He was assisted by Moses Jones and Annie McDames, who acted as cashiers. Net proceeds of the sale amounted to $24.78.

Brief addresses were given by Alfred McDames, Moses Jones, Steven Morgan and J. McEwen. All tendered thanks to the very capable work of the Ladies' Aid.

A good crowd was in attendance.

Terrace Tennis Club Whist And Bridge Enjoyed

TERRACE, October 20: — The Tennis Club staged a whist and bridge party on the evening of Wednesday in order to enhance the club's finances. Success was achieved in this respect and an enjoyable time was spent by all. The affair was held in the Orange Tall. T. A. Martin, visiting from Smithers, won the men's prize in the whist tournament. The ladies' prize went to Miss Peggy Ostrander. Mrs. Stanley Mills won the ladies' prize in the bridge tourney and Ralph Cory, the men's prize.

Price Of Butter Fat Is Mounting

SMITHERS, Oct. 20:—The price of butter fat has been steadily rising since the beginning of the war and the farmers will obtain considerable benefit in this war A short time ago they were getting 20c per pound and it is expected to reach 35c a pound in the near future

While consumers may complain about the increased cost of butter it is some satisfaction to know that it is going into the pockets of the local farmers and that the money will keep circulating and not go out of the country

THE SEAL of QUALITY

GOLD SEAL
Fancy Red Sockeye

PINK SEAL
Finest Pink Salmon

Packed by the only salmon canning company with an all the year round payroll in Prince Rupert

Hair Treatment

Are you suffering with Scaly Dandruff, Itching Scalp, Dry Fragile and Lusterless Hair? Our correct recondition treatments will do wonders for you at

NELSON'S

Barber and Beauty Shop

PICTURES OUTSTAND

Excellent Double Bill Being Presented At Capitol Theatre Together With War News Reel

Two outstanding pictures—"Bulldog Drummond's Secret Police," another of the popular detective series with John Howard in the title role, and "Love Affair," another delightful romance with Irene Dunne and Charles Boyer, comprise a double bill picture program at the Capitol Theatre tonight. An added attraction is a news reel featuring war scenes in England and France.

Boasting the unusual setting of an ancient English castle where the detective and friends have gathered to celebrate his marriage "Bulldog Drummond's Secret Police" develops into a thrilling and mysterious criminal hunt when a vast 300-year old treasure is found buried far beneath the castle and the woman who found it is murdered. Howard has as his fellow players Heather Angel, H. B. Warner, E. E. Clive, Reginald Denny and Elizabeth Patterson

"Love Affair" is the story of the luxury loving fiancee of a wealthy business man who sends her on frequent trips to Europe to collect art objects for him. She meets a notorious continental playboy and a romance develops which sweeps them off their feet. The plot develops to an exciting climax with an interlude of personal sacrifice

CAPITOL

LAST TIMES TONIGHT
Last Complete Show 8:28

IRENE DUNNE

In

"Love Affair"

With CHARLES BOYER
(At 7:00 and 9:39)

PLUS

"BULLDOG DRUMMOND'S SECRET POLICE"
(At 8:44 Only)

FOX NEWS (8:28 Only)

Takes You "Somewhere in England and France"

COMING SAT. ONLY
Randolph Scott, Frances Dee in "COASTGUARD"

C.N.R. TRAINS

For the East—
Mondays, Wednesdays and Fridays ..... 11 a.m.

From the East—
Tuesdays, Thursdays and Saturdays ..... 11 p.m.

Daily advertising in the Daily News is sure to bring daily results.

"Are there any local regulations I should observe?"
"Yes, smoke your own Sweet Caps."

SWEET CAPORAL CIGARETTES

"The purest form in which tobacco can be smoked."

Mid-Month Specials

Seamless Axminster Rugs— 9x10½. Special $34.00

Felt Base Floor Covering—6 feet wide. Special, sq. yard 28c

Washable Cotton Mats—Size 25x48. In large variety of designs and colors suitable for almost any room. Special $2.50

Elio's Furniture

Free Delivery in City of Rugs and Linoleums

SOUTH TO VANCOUVER!

calling at OCEAN FALLS and POWELL RIVER

Steamer leaves Prince Rupert every THURSDAY, 11.15 p.m.

Trains leave Prince Rupert for the East Monday, Wednesday, Friday, 6 p.m.

Steamer for Ketchikan and Stewart every WEDNESDAY, 2 p.m.

For fares, etc., call or write City Ticket Office, 528 3rd Ave.

CANADIAN NATIONAL RAILWAYS

V-54-39

UNION STEAMSHIPS LTD.

Steamers Leave Prince Rupert for Vancouver:

T.S.S. CATALA EVERY TUESDAY, 1:30 p.m. Due Vancouver, Thurs. p.m.

T.S.S. CARDENA FRIDAY, 10:30 p.m. Due Vancouver, Monday a.m.

If Convenient, Please Purchase Tickets at Office

Further Information Regarding Reservations and Tickets From FRANK J. SKINNER, Prince Rupert Agent, Third Ave. Phone 568

It's interesting to know when reading the Daily News that the people of the whole district are doing the same.