PROVINCIAL LIBRARY
VICTORIA, B.C.

Tomorrow's Tides

High	9:03 a.m.	21:00 p.m.
Low	2:30 a.m.	14:25 p.m.

The Daily News

Weather Forecast

Prince Rupert and Queen Charlotte Islands— Moderate to fresh south to southwest winds, cloudy and cool with occasional showers.

NORTHERN AND CENTRAL BRITISH COLUMBIA'S NEWSPAPER

Vol. XXVIII., No. 171. PRINCE RUPERT, B.C., MONDAY, JULY 24, 1939. PRICE: 5 CENTS

Provincial Library, 31 March 40
120 Parliament Buildings

Prince Rupert Elevator is To Operate This Season, Says Telegram To District Member

Olof Hanson Receives Word From Ottawa Telling Good News For People of This Port

Prince Rupert elevator is to operate this year. That is the word received by Olof Hanson, member for the district, who has been working steadily and indefatigably in order to bring about a condition that is much desired.

Nothing seems to be known here as to how or by whom the elevator is to be operated. All the information received so far is that it will operate this season. The message came from E. B. Ramsay, chairman of the wheat board.

It was hoped that when the steamship subsidy was arranged it would have also solved the elevator problem but this was not the case. Possible leaseholders held off and for a time it looked as if nothing would happen. Then Mr. Hanson again got busy. He sent off wires in the direction where he thought they would do most good. He left no stone unturned that he thought might bring results. Late Saturday the good news arrived.

It has been suggested that Mr. Hanson be called "The man who gets things." He obtained the post office, he secured a ship subsidy and now he has secured the operation of the elevator. Of course other things have been obtained such as fishermen's floats, various floats and docks and other expenditures much needed in different parts of the constituency. But the elevator operation was vital to the progress of the port of Prince Rupert and to help out with winter employment in the city.

Japanese Are Bombarded By Mongolians

HSINKING, Manchoukuo, July 24.—Russian and Outer Mongolian artillery kept up a desultory bombardment on Japanese positions along the Khalka River yesterday. Although the fighting was not serious Japanese officers said the artillery attack was probably the forerunner of an offensive drive.

Britain Makes Concession To Save Japan's Face

LONDON, July 24.—War has never been declared between Japan and China but in order to placate the Japanese and save face for Nippon in the recent impasse the government of Great Britain has agreed to recognize the "existence of hostilities" between Japan and China and as a result the Japanese army is entitled to act for its own protection. It is denied by British officials that any principle is involved in granting the concession.

Reckless Driving

SAN FRANCISCO, July 24:— A car travelling at seventy miles an hour collided with a truck in downtown San Francisco Saturday injuring eight men, three of them seriously. Both drivers were held on reckless driving charges.

Explosive Cache Was Confiscated At Shanghai.

SHANGHAI, July 24.— In the fracas Saturday in which terrorists blew up a Chinese newspaper plant and A. W. Wilson of Philadelphia and two other bystanders were killed, the police exchanged shots with the terrorists, killing several and confiscating a large cache of explosives later.

Industrial Revival In North Of England Largely Result Of Rearmament Work Now Going On

Everything Except Building and Cotton Feel Effect of Normal Expansion And War Preparations

OTTAWA, July 24.—"Britain is now experiencing a vigorous trade recovery—a recovery in which the industries in the north are sharing to a large degree," states Blair Birkett, Assistant Canadian Trade Commissioner in Liverpool, in reporting to the Department of Trade and Commerce on conditions in that part of England. "All branches of industry in the north with the exception of the building and cotton industries, report further increases in activity," he adds. "While the improvement can be attributed in an encouraging measure to normal expansion of business, it is being assisted materially by the increasingly large number of orders being received for rearmament work. The effects of the speed-up in the national defence program have been felt directly or indirectly by several branches of industry, of which iron and steel, engineering, shipbuilding and woollen industries, and their ancillary trades, are prominent in the north."

The production of steel during May established a record for all time, with 1,218,000 tons as against 1,170,000 tons in April, while the production of pig iron increased from 608,900 tons to 692,000 tons. "In the Sheffield area the demand for basic and acid steel billets is at such a high level that additional blast furnaces are being brought into operation," states Mr. Birkett. "The sharp increase in steel production has led to a shortage in scrap material and it is understood that purchases from abroad are being arranged." Sheet mills have also been kept running at capacity production.

The shipbuilding industry is in a much healthier condition with North of England shipyards being extremely busy. "A good volume of orders for tramps and cargo liners, plus a high quota of Admiralty work, give prospect of work to many builders over the next two years," he says.

Mr. Birkett states that factors responsible for the present trade recovery were: "first, the complete absorption during the winter months of surplus stocks, which accumulated during last year and which were largely responsible for the 1937-38 business recession; second, the growing volume of rearmament expenditure; and finally, the indirect consequences of this rearmament expenditure. To these factors may be added a more hopeful view of international relations."

NEW VIEW OF LONDON AND THE MOTHER OF PARLIAMENTS

An impressive view of London, made from the new drill tower of the London fire brigade on Albert embankment. In foreground is the W. H. Smith clock tower, and in centre background, the Houses of Parliament beside the smoothly-flowing Thames.

Not Loaning To Germany To Purchase Peace

LONDON, July 24.— Prime Minister Chamberlain told the House of Commons today that the government has no intention of making a loan to Germany or of taking any action which might be construed as bribery to buy peace. The statement was made in answer to a question about rumors that Robert Hudson, secretary for overseas trade and Dr. Helmuth Wohlthat, German trade expert, had discussed a peace loan scheme. He said that no other minister knows anything of the conversations which were held in an entirely informal manner.

Halibut Sales

Summary

American—122,000 pounds, 7.5c and 5.5c to 7.9c and 5.5c.

Canadian— 156,300 pounds, 6.3c and 5c to 7.3c and 5c.

American

Galveston, 25,000, Atlin, 7.6c and 5.5c.

Tuscan, 14,000, Royal, 7.9c and 5.5c.

Gloria II, 9,000, Cold Storage 7.5c and 5.5c.

Irene J., 9,000, Cold Storage, 7.6c and 5.5c.

Pierce, 10,000 Booth 7.9c and 5.5c.

California, 20,000, Cold Storage, 7.5c and 5.5c.

Eureka, 10,000, Royal, 7.5c and 5.5c.

Diana, 9,000, Booth, 7.5c and 5.5c.

Cora, 8,000, Pacific, 7.6c and 5.5c.

Visitor, 8,000, Royal, 7.5c and 5.5c.

Canadian

Johanna, 13,500, Cold Storage, 6.9c and 5c.

Mother III, 14,500, Atlin, 6.4c and 5c.

Ed. Lipsett, 11,500, Pacific, 6.4c and 5c.

Gulvic, 14,500, Atlin, 6.4c and 5c.

Selma, 9,000, Cold Storage, 6.3c and 5c.

Margalice, 7,100, Cold Storage 6.9c and 5c.

Cape Race II, 7,000, Booth, 6.6c and 5c.

Salida, 10,500, Atlin, 6.5c and 5c.

Melville, 17,000, Cold Storage, 7.3c and 5c.

J. R., 7,500, Booth, 6.6c and 5c.

Blue Boy, 8,700, Cold Storage, 6.5c and 5c.

Arctic I, 14,000, Royal, 6.6c and 5c.

Viking I, 13,000, Pacific, 6.9c and 5c.

Domino II, 8,500, Atlin, 6.9c and 5c.

FINAL BULLETINS

WEEK-END ACCIDENTS

SUDBURY—Sudbury counted a toll of three dead and one critically injured Sunday following week end accidents. Two men lost their lives in a drowning—one was killed by a freight train and another was hit by an airplane propellor.

TURKEY REJOICES

ANKARA—Rejoicing Turks began a three-day national holiday to mark return of the republic of Hatay from Syria to Turkey. The Hatay territory at the extreme northeastern corner of the Mediterranean was turned over to Turkey June 23 by France in return for Turkey's participation in the British-French peace front.

CURTAIL SPENDING

WASHINGTON—The National Association of Manufacturers released results of a nation-wide survey showing that 58 percent of those polled want government spending curtailed and 48 percent propose lower taxes to speed recovery. The figures were made public as the Senate prepared to open debate tomorrow on President Roosevelt's new spending lending program. The assosiation has been one of the most consistent foes of the new deal tax and spending policies.

MORE BORDER TROUBLE

HSINGKING— Manchoukuoan officials announced yesterday that a force of one thousand Mongolian troops with one hundred tanks and many field guns crossed the Khalka River early Sunday morning and attacked Japanese Manchoukuoan positions on the Balshag and Nordic Heights. They said the attack by land forces was preceded by a series of air raids Saturday along a wide front in the disputed border region between Mongolia and Manchoukuo by a fleet of Soviet planes.

ARRESTED AT SHANGHAI

SHANGHAI — The Japanese controlled police of the Tatao district of Shanghai conducted J. Watson a Briton and municipal building inspector of the International Settlement to the Tatao police station in Robison Road last night after he destroyed an anti-British poster. The poster was on a billboard in Robison Road, which is a thoroughfare outside the settlement patrolled by municipal police, although it runs through Japanese occupied territory. A detachment of Italian marines, whose barricades are near the place where the incident occurred, quickly obtained Watson's release.

TRIED TO BLOW SAFE

VANCOUVER—Three men are held here in connection with an attempt to blow a safe in a downtown beer parlor. The attempt occurred while the police were guarding the hotel after receiving a tip-off. Detectives say they heard no sound. They learned of the attempt after entering the parlor. Nitro-glycerine was used but it failed to break the safe and the robbers escaped.

POLISH STUDENTS ARRESTED

DANZIG— Nazi officials said here that ten armed Polish students were taken into custody after crossing the frontier. The students, who had been in a Polish camp, said that they crossed the border by mistake. Meanwhile the Danzig Senate demanded an explanation of the arrest of a Danzig customs official by Polish guards.

KILLED IN AVALANCHE

GLACIER, Washington — Six teachers and college students were killed in an avalanche near the summit of Mount Baker on Saturday. They were members of a party of 25 on a mountain climbing excursion. Only two bodies have been recovered.

American Parson Lost Yesterday In Jerusalem

JERUSALEM, July 24:—Friendly Bedouin tribesmen failed today in an attempt to find a kidnapped American clergyman, the Reverend Gerould Goldner of Cleveland, Ohio. The tribesmen searched near the village of Bethlehem after it was reported that a man resembling the missing clergyman had been seen near there. Reports that other roving Arab bands intended to attempt to hijack ransom payments increased fears for the safety of the abducted minister.

U.S. President Urged Cleanup Of Sheriff's Office

HYDE PARKE, N. Y., July 24:—President Roosevelt departed from his role of Chief Executive to that of country squire and urged his Duchess County neighbors to clean up their sheriff's office. Mr. Roosevelt called for the housecleaning in the County Sheriff's office after 32 persons including three deputy sheriffs were indicted on federal liquor fraud charges. The President said the fact that Sheriff Dwight Sedgwick was a Republican had no bearing on his suggestion that the sheriff's office be cleaned up.

Very Little New In Agreement With Japan Just Signed

Nippon Given Right to Maintain Order in Territory Now Controlled By Her

LONDON, July 24: (CP)—Right Hon. Neville Chamberlain told the House of Commons today that the government had agreed that the Japanese military forces in China must safeguard their own security and maintain public order in the region under their control.

The Japanese embassy issued the text of the new agreement as Mr. Chamberlain was addressing the House. The agreement was reached in Tokyo talks on Friday.

The agreement said that the British government "fully recognizes the actual situation in China where hostilities on a large scale are in progress." The agreement added that "the government has no intention of countenancing any acts or measures prejudicial to the attainment of Japan safeguarding her security and maintaining order.

TOKYO, July 24.—The newspapers here hail the agreement as a major diplomatic victory and declare that Great Britain granted the Japanese virtual belligerent rights.

TROUBLE IN SPAIN

Chief Military Coommander Placed Under Arrest And Troops Moved Rapidly

HENDAYE, France, July 24:—General Juan Yague, one of General Francisco Franco's outstanding military commanders, was reported Sunday to have been placed under arrest at Madrid last Thursday amid persistent rumors here of a crisis in the ranks of Franco's top supporters. General Gonzalo Quiepo de Llano dismissed Friday from the command of the second Andalusion battery division was reported in flight from Burgos toward the French border. Another rumor said he took a plane to Lisbon.

Troops drafted from southern districts were reported rushed south to Seville to put down demonstrations by supporters of Quiepo de Llano in that city. Public speeches in Spain were forbidden.

THIRD TERM PRESIDENT IS LIKELY

Postmaster General Denies That He Is Opposed to Mr. Roosevelt as Candidate Again

WASHINGTON, July 24.—General expectation here seems to be that President Roosevelt will be a candidate for a third term for the presidency. He is being pressed on all sides to accept nomination and has been promised support from all sections of the country.

Postmaster-General Farley denies published reports that he is opposed to a third term for the President. He denies the newspaper story which said Farley would have a showdown with Mr. Roosevelt at a conference today.

Weather Forecast

(Furnished through the courtesy of the Dominion Meteorological Bureau at Victoria and Prince Rupert. This forecast is compiled from observations taken at 5 a.m. today and covers the 36

General Synopsis—Pressure remains high over Vancouver Island and appears low north of the Queen Charlotte Islands. The weather has been warm throughout Northern British Columbia.

West Coast of Vancouver Island —Fresh to strong northwest winds, mostly fair and moderately warm with fog patches.

TERRORISM STIMULATED FROM ABOARD

Sir Samuel Hoare Tells House Of Commons of Discovery By Government of Proposed Activities

LONDON, July 24:—The Home Secretary, Sir Samuel Hoare, announced in the House of Commons that the Government has reliable information that terrorist activities are being actively stimulated by foreign organizations. He also disclosed that the government early this year discovered a plan under which terrorist attempts were to be organized.

The statement was made in moving the second reading of a bill to provide for emergency legislation designed to crush terrorism.

Wife Will Not Give Evidence Against Bridges

SAN FRANCISCO, July 24.—Attorneys for both sides in the deportation case of Harry Bridges indicated they will not call the wife of the Australian-born C.I.O. leader as a witness. Mrs. Bridges' name entered the hearing when A.F.L. organizers testified that she once threatened to expose her husband as a Communist. Chief Defense Attorney Carol King said that he had no intention of summoning Mrs. Bridges. Deputy Immigration Commissioner Thomas Shoemaker likewise said that he had no reason to subpoena Mrs. Bridges. Said he: "I had no intention of bringing family affairs into this case." The West Coast C.I.O. leader, whom the government is seeking to deport as an alien Communist, scoffed at testimoney that his wife accused him of Communism or that she separated from him. Bridges snapped: "I'm still married."

Submarine Thetis Sank Once More

LIVERPOOL, England, July 24:—The sunken British submarine Thetis broke from hausers during salvage operations Saturday and sank back to the sea bed. Officers said that the failure of the hausers would delay for some time the raising of the submarine and its 99 dead crew members.

Named For London

GRANTS PASS, Ore., July 24:—The Oregon Geographic Board recommended that a Southern Oregon mountain peak be named after novelist Jack Lodon. The peak is in the Cascade range near where London wrote his novel, "The Valley of The Moon."

Shock At Seattle

SEATTLE, July 24:— A sharp earthquake shook the city of Seattle Saturday. The tremor lasted only a few seconds and did no damage.

CLARIDGE SHOE

FOR MEN WHO CARE

We Carry a Wide Range of Styles and Weights in the Finest Shoe at its Price in Canada

Finest Fitting Lasts — Dependability Plus Style. Priced—

$5.95

FAMILY SHOE STORE LTD.

The Home of Good Shoes

THE DAILY NEWS.

PRINCE RUPERT - BRITISH COLUMBIA

Published Every Afternoon, Except Sunday, by Prince Rupert Daily News, Limited, Third Avenue

H. F. PULLEN - - - Managing-Editor

SUBSCRIPTION RATES

City delivery, by carrier, yearly period, paid in advance	$5.00
Paid in advance, per week	.12
Paid in advance, per month	.50
By mail to all parts of British Columbia, the British Empire and United States, yearly period, paid in advance	3.00
By mail to all other countries, per year	9.00

Member of Audit Bureau of Circulations

DAILY EDITION Monday, July 24, 1939.

EVIDENTLY IMPROVING

People in the east are already beginning to see conditions improving, partly as a result of the good crop on the prairies. This added to the busy time they are having in southern British Columbia is likely to cause a general improvement everywhere. A letter arrived from Toronto at the week-end full of hope and buoyancy and happy in the already busier conditions.

We in Prince Rupert have every reason to be hopeful for we have every expectation of work going ahead which will be bound to reflect itself throughout the community and district.

BANKS ALSO PLEASED

The monthly commercial letter of the Bank of Commerce opens with "The general business situation may now be regarded as an a satisfactory basis." Evidently new construction is on the upswing and foreign trade has an improved trend. This is a general improvement from the spring bulletin which was of a somewhat pessimistic nature.

Investigating Fishing

Mr. Justice Sloan of the Supreme Court of Canada is conducting an investigation into the fish trap operations at Sooke and incidently is hearing evidence bearing on seining in British Columbia waters.

It is clear that any decision made by the commissioner that relates to the Sooke fish traps will also affect other parts of the province. It is intimated that the whole question of fishing methods will be before the commission as an attempt may be made to prove that seining is more destructive to fish than traps. The question of employment will also arise as that seems to be behind the whole movement to have traps prohibited. It is possible that some good may come from the investigation.

FISHERIES COMMISSION WORK

At Vancouver recently Colonel Nicholls is reported to have said: "British Columbia's halibut industry in northern waters, due to the intelligent co-operative conservation policy of the International Joint Fisheries Commission, is steadily coming back and within a few years will have recovered most of the ground lost through ruthless overfishing in an earlier era. During the last several years the catch of halibut off this coast has more than doubled, conclusive evidence of the success of the conservation plans carried out by the Canadian and United States governments."

Freak Fishes Are Brought To Shore By Boat Emma

JUNEAU, July 24:—An eight-foot sea serptnt defying identification and an octopus with two hearts, were freak catches brought to Juneau by the halibut boat Emma from Cross Sound and Icy Strait.

William (Peewee) Pege said the serpent was a conger eel, but the Bureau of Fisheries claims there is no such animal in North Pacific waters. Pege said the monster has a long slim body and a keg-shaped head considerably larger. Conger eels are common off the southern coasts of Asia and Africa and some are found in the South Atlantic.

Pege said the octopus has its two hearts connected with a single aorta.

The Bureau of Fisheries hasn't seen either of the freaks yet, but will have a look and try to identify and explain them.

Daily advertising in the Daily News is sure to bring daily results.

Bowling Team Did Very Well In Vancouver

This morning Jack Preece and Angus Macdonald arrived home on the Princess Alice after taking part in a bowling match in Vancouver. They did very well in Saturday's game, losing first by only a half point. As it was they were placed second.

Nelson Is Open Golf Champion

Won By Making The Rounds In 281 At Chicago Yesterday—Magnum Failed In Last Nine Holes

CHICAGO, July 24:—U. S. open champion, Byron Nelson, came winging along at even par yesterday as one leader after another wilted in the blazing sun and Nelson achieved his first western open golf championship with a 72-hole total of 281. For three rounds Nelson was level with both Mangnum of Los Angeles and Dick Metz of Lake Forest, Illinois, with consistent rounds of 68, 73, 70, 69 73 and 71. Mangnum wrecked himself in the last nine holes and wound up with 282 to finish in second place. Then Metz blew himself to a 285., Henry Richard of Hershay, Penn., slipped into third place with a total of 284.

Baseball Scores

SATURDAY

National League

Cincinnati 2, Philadelphia 0.
Pittsburg 9, Boston 3.
Chicago 8, New York 7.
St. Louis 2, Brooklyn 7.

American League

Boston 6, St. Louis 3.
Washington 11, Cleveland 3.
Philadelphia 4-10, Detroit 2-11.
New York-Chicago postponed, Comiskey funeral.

SUNDAY

National League

Cincinnati 5-4, Philadelphia 2-0.
St. Louis 12-8, Brooklyn 0-2.
Pittsburg 3-0, Boston 2-1.
Chicago 7, New York 5.

American League

New York 5-5, Chicago 8-4.
Boston 13-11, St. Louis 5-3.
Philadelphia 3, Detroit 16.
Washington 2-3, Cleveland 11-4.

AMOROUS MOTORIST

LONDON, July 24: (CP)—Kisses cost less than a penny a yard when a motorist was fined $4.70 for driving 300 yards while kissing his sweetheart.

SOFTBALL

TONIGHT 6:30
Lipsett's vs. Moose
32 vs. Acropolis

CLASSIFIED

BOARD AND ROOM

BOARD, Good home cooking, 814 2nd. Avenue West. tf

CONNECTIONS WANTED

WEST African importers and exporters seek connections with Canadian producers or manufacturers. Samples, offers for merchandise of all descriptions, principally fish products, and terms solicited. The Colonial Fisheries, Limited, Benylwah House, Winneba, Gold Coast, British West Africa. tf.

FOR SALE

FOR SALE—House and lot, clear title. Apply owner, 236 Seventh East. tf

FOR SALE—Fastest speed boat in the north. Cheap. Armour Salvage Co. (171)

WANTED

WANTED — Second-hand piano. Apply Box 16, Daily News. (171)

FOUND

FOUND—Purse on Sixth Ave East. Owner may obtain same by calling at the Daily News and paying for this advertisement. tf.

EX-KING OF SIAM LEARNS TO FLY

Former King Pradjadhipok of Siam, whose modern outlook was evident before he abdicated his throne, retains a strong interest in aviation in his English home. Here the former monarch—who now uses the title Prince of Sukhodaysa—steps from his aeroplane at Heston airport after a training flight. His instructor is Flying Officer A. M. Glover.

SPORT CHAT

Ellis Tarshis of Canada defeated Jose Aguero of Cuba in four sets to square the Davis Cup series between the two countries at one match each. Tarshis won 7-5, 5-7, 6-3, 6-4 at Havana yesterday.

Frankie Frisch was appointed manager of the St. Louis Cardinals of the National League six years ago today, succeeding Charles Street. Frankie piloted the Gashouse Gang to their third world series victory the following year when they defeated Detroit Tigers.

Baseball Team Going To Smithers

Chinoski Expected to Pitch for Locals When They Visit Interior

Dido Gurvich says he is taking a baseball team to Smithers to play there on August 5 and 6. They leave here on the evening of August 4. He says he will have a good team to meet the interior bunch. Chinoski will be pitching and he is looking forward to some excellent sport.

Dido's proposal to take the team has not yet been answered but it was announced in Smithers Saturday that they were coming so it is assumed they will go.

Resigned From Racing Commission

LOS ANGELES, July 24:—Claude Parker of Los Angeles resigned from the California Horse Racing Commission Saturday. Parker sent his resignation to Governor Olsen charging what he termed "political interference" with assignment of racing dates to Hollywood Park and Santa Anita tracks. Another member, Henry Russel, announced that he had resigned some time ago.

NEW SCOUT PLANES

MELBOURNE, July 22: (CP) — first three of an order of flying boats from England will reach here in September. They will be used for long range reconnaisance off the Australian coast.

COMFORT FOR POSTIES

MELBOURNE, July 22: (CP) — Australian letter-carriers will go modern next summer—when it's winter in Canada—and wear light drill uniforms or perhaps coat-shirt uniforms for greater comfort.

Five thousand Prince Rupert people read the Daily News. It pays to let them know what you have to sell.

Rain Interferes With Cricket At Manchester

Rain interfered badly with the second cricket test match at Manchester between the West Indies and the English eleven. On Saturday only a short spell of play was possible. The West Indies won the toss but put England in. They scored eleven for no wickets when play was stopped owing to rain. There was no further play that day. Today play was resumed and England scored 164 runs for seven wickets and then declared.

The West Indies went to bat and both Hedley and Seeley hit hard, scoring boundaries off Bowes and Wright. But they lost three wickets for eighty-five runs before the close of play. The final day's play takes place tomorrow.

Second Model Yacht Race Was Flop Yesterday

Not Enough Wind So Event Postponed to More Suitable Day

The second race in the series for the Tip Top Tailors' Trophy for model yachts planned for Saturday last was postponed on account of lack of wind. It is hoped to run the race off this week.

Conditions looked favorable enough in the forenoon and the buoys to mark the course were put out. In the afternoon the wind died down. Some of the members took their boats out for a trial run. Carle Glazle with the "Rupertia" got off by picking up a stray breeze and was making good headway till the breeze deserted him. Like the other members he spent the rest of the afternoon trying to get a model yacht persuaded to sail when there is no wind.

Others out were S. Hingston with the "Annie J.", H. Gawthorn with the "Invader," Malcolm Lamb with the "Ivanhoe," M. McKenzie with the "Saucy Lass."

Gene Mako Of Los Angeles Wins At Tennis

CHESTNUT HILL, Mass., July 24:—Gene Mako of Los Angeles scored a four set tennis triumph over Jack Crawford of Australia to reach the finals of the 47th annual Longwood Bowl tennis tournament. Mako outstroked Crawford 8-6, 3-6, 6-2, 6-3.

ZULU TEAM WAS STRONG

Walked Off With Smithers Saturday to the Tune of 16 to 4 Before Large Crowd

SMITHERS, July 24.— The Zulu Giants walked away with the game of baseball played here Saturday afternoon by the large score of 16 to 4 and had no difficulty keeping ahead of the local boys at any stage of the game.

In perfect baseball weather and with a large crowd which exceeded the numbers to witness the first game here last Monday the Giants started off in the first inning when the second man up hit a home run with no one ahead of him. This was the only run they collected in the first inning and Smithers scored two runs in their half of the same inning which gave the home fans some hope that they might be able to make a good showing against the colored experts.

Mike O'Neill was hurling for the Smithers team and he got along fairly well until the fifth inning when the Giants scored four runs which with two runs they had collected in the third inning had the score seven to two as the local boys had not added any more runs in the meantime.

In the seventh inning Larry Warner went in to pitch for Smithers while Mel McIntyre went on the receiving end, replacing Wilfrid Watson who went into the field. Ken Warner also replaced Mel Kerr in centre field.

The Giants started hitting everything that came their way and the Smithers boys started missing everything in the field so that when the first half of the inning was over the Giants had scored seven runs and the locals had committed six errors. Smithers went to bat and Wilfrid Watson got a nice two base hit which started a rally that netted the locals two more runs.

Rather sloppy fielding marked the remainder of the game and the Zulus gathered two more runs while the local boys failed to add anything more to their score.

The last play of the game was a double play which retired the Smithers team and left the score double play which retired the local team.

Wilfrid Abel handled the microphone and gave a good play by play description of the game and 16 for the Zulus and four for the Zulu funny man who had some trouble with his running shoes and played the last part of the game in his bare feet.

Smithy Arnold umpired the game to the satisfaction of all concerned.

The announcement was made at the game that the Prince Rupert ball team would be in Smithers to play three games on August 5 and 6 and that they expected to field a very strong team.

The visitors will leave immediately on their way south by motor car as they are travelling in this style and visiting many points during their tour.

Their visit here has been a diversion from the regular routine and has provided a lot of enjoyment for those who had the privilege of witnessing the games.

WHERE WEDDINGS C. O. D.

KARBALA, India, July 24: (CP) —Because the bridegroom was a little short on his promised dowry when he claimed his bride, a blood feud broke out between the families—one killed, 25 injured.

"And you promise never to let me down?"
"Till the sands of the desert and my last Sweet Cap grow cold!"

SWEET CAPORAL CIGARETTES

"The purest form in which tobacco can be smoked."

UNION STEAMSHIPS LTD.

Steamers Leave Prince Rupert for Vancouver:

T.S.S. CATALA EVERY TUESDAY, 1:30 p.m. Due Vancouver, Thurs. a.m.

T.S.S. CARDENA FRIDAY, 10:30 p.m. Due Vancouver, Monday a.m.

If Convenient, Please Purchase Tickets at Office

Further Information Regarding Reservations and Tickets From FRANK J. SKINNER, Prince Rupert Agent, Third Ave. Phone 568

CANADIAN PACIFIC

Transcontinental

Trans-Atlantic Trans-Pacific

To Vancouver via Ocean Falls and Way Ports
S.S. PRINCESS ADELAIDE Every Friday 10 p.m.
To Vancouver Direct
S.S. PRINCESS LOUISE July 5th, 15th, 26th
S.S. PRINCESS ALICE July 8th, 19th, 29th
S.S. PRINCESS CHARLOTTE—July 22nd Aug. 2nd
Direct Connections at Vancouver with Canadian Pacific Services

Tickets and Reservations from
W. L. COATES, General Agent. Prince Rupert, B.C.

THE CONSOLIDATED MINING & SMELTING COMPANY OF CANADA, LIMITED

TRAIL—BRITISH COLUMBIA

Manufacturers of Elephant Brand Chemical Fertilizer

Ammonium Phosphates, Sulphate of Ammonia, Superphosphates, Complete Fertilizers

Producers & Refiners of Tadanac Brand Metals

Gold, Silver, Lead, Zinc, Cadmium, Bismuth, Antimony

TODAY'S WEATHER

Victoria—Clear, calm, barometer, 30.04.

Estevan—Clear, northwest wind 21 miles per hour; barometer, 30.06.

Prince Rupert — Cloudy, west wind, 2 miles per hour; barometer, 30.13.

Vancouver — Clear, northwest wind, 10 miles per hour; barometer, 30.05.

Prince George— Cloudy, south wind, 5 miles per hour; barometer, 29.95.

Bull Harbor—Foggy, west wind, 10 miles per hour; barometer, 30.14.

Alert Bay—Broken clouds, west wind, miles per hour; barometer, 30.8; temperature, 53; sea smooth.

Bull Harbor — Broken clouds, west wind, 5 miles per hour; barometer, 30.16; temperature, 56; light swell.

Triple Island— Overcast, southeast wind, 8 miles per hour; sea smooth.

Langara Island—Overcast, misty, south southwest wind, 0 miles per hour; barometer, 30.03; temperature, 55; light swell.

Dead Tree Point—Broken clouds, southeast wind, 5 miles per hour; barometer, 30.12; temperature, 60; light chop.

Steamship Sailings

For Vancouver.—
Monday—Ss. Prince Rupert ..... 3 p.m.
Tuesday—Catala ..... 1:30 p.m.
Wednesday—Ss. Princess Louise ..... 5 p.m.
Friday—Ss Prin. Adelaide 10 p.m.
Ss Cardena ..... 10:30 p.m.
Saturday—Ss. Princes Alice 5 p.m.
July 9 and 23 ..... 6 p.m.

From Vancouver—
Sunday—ss Catala ..... p.m.
Monday—Ss. Princess Louise a.m.
Wed.—Ss. Pr. Rupert ..... 10 a.m.
Friday—Ss. Princess Charlotte ..... a.m.
Ss. Prince George ..... 10 a.m.
Ss. Pr. Adelaide ..... 4 p.m.
ss Cardena ..... p.m.
July 17 and 31—Ss. Prince Robert ..... 8 a.m.

For Anyox and Stewart—
Sunday—ss. Catala ..... 8 p.m
Friday—Ss. Prince George ..... 3 p.m.

From Stewart and Anyox—
Tuesday—ss. Catala .11:30 a.m.
Saturday—Ss. Prince George ..... 5 p.m.

Little Patricia Dawson, daughter of Mr. and Mrs. C. W. Dawson of Penticton, is the house guest of Mr. and Mrs. Alex Mitchell while her parents are on a two weeks' cruise on Dr. W. T. Kergin's boat "Full Moon."

TODAY'S STOCKS

(Courtesy S. D. Johnston Co.)

Vancouver

Big Missouri, .12.
Bralorne, 12.00.
Cariboo Quartz, 2.15.
Dentonia, .02½.
Fairview, .03.
Gold Belt, .30.
Hedley Mascot, .80.
Minto, .01¾.
Noble Five, .01½.
Lend Orielle, 1.40.
Pioneer, 2.40.
Premier, 1.85.
Privateer, 1.31.
Reeves McDonald, .17.
Reno, .49.
Relief Arlington, .13.
Reward, .01¾.
Salmon Gold, .07.
Sheep Creek, 1.17.

Oils

A. P. Con., .14.
Calmont, .31½.
Freehold, .03 (ask).
Home, 2.25.
Pacalta, .04½.
Royal Canadian, .19.
Okalta, 1.00.
Mercury, .06½.
Prairie Royalties, .23½.

Toronto

Aldermac, .32½.
Beattie, 1.28.
Central Pat., 2.50.
Cons. Smelters, 44.50.
East Malartic, 2.72.
Fenland, .03¼.
Francoeur, .21½.
Gods Lake, .35.
Hard Rock, .98¼.
Int. Nickel, 49.75.
Kerr Addison, 1.89.
Little Long Lac, 3.00.
McLeod Cockshutt, 1.97.
Madsen Red Lake, .35.
McKenzie Red Lake, 1.29.
Noranda, 79.75.
Pickle Crow, 4.70.
Preston E. Dome, 1.57.
San Antonio, 1.82.
Sherritt Gordon, 1.04.
Stadacona, .49.
Uchi, 1.20.
Bouscadillac, .04.
Mosher, .12.
Oklend, .07¼.
Smelters Goold, .03.
Dominion Bridge, 30.25.

The Smiles Cafe was broken into last night and some money taken from the till.

Mr. and Mrs. F. A. MacCallum and Dr. and Mrs. B. Lundahl returned yesterday from a fishing trip as far as Warke Canal.

Fred Corral, son of the late Mrs. Corral, a caterer here in the early days and nephew, Neil Watt of Vancouver, are staying at the St Elmo.

LOCAL NEWS NOTES

Constable Currie of the local police force arrived home this morning on the Princess Alice.

Inspector and Mrs. Barber came in on the Princess Charlotte Saturday from a brief trip to Wrangell.

Mrs. N. Dresher of Vancouver is a guest at the St. Elmo. She came north to visit her husband who is sick in the hospital here.

Miss Kay Fortune who has been training at St. Joseph's Hospital in Victoria, arrived in the city on Saturday to spend a couple of weeks holidays.

Mrs. H. M. Cowie, who has been the house guest of Mr. and Mrs. G. L. Rorie for the past week, sailed by the Cardena on Saturday on her return to Claxton, where her husband is in the service of the B. C. Packers.

Hotel Arrivals

Royal

Percy Delaney, John Barsitt, S. Hedstrom, W. Dodds, O. Stevens, J. Weaver, H. E. Hollin, Fred Nordenberg, J. Erickson, H. Burns, Pete Plishka, Mr. and Mrs. Ole Hanson Surf Inlet.

New Knox

R. Rapp, city; Miss Jackson, Vancouver; L. M. Aener, Goat Harbor; Chas. Ryhammer; Goat Harbor, Artondale; Mr. and Mrs. Miller, Jap Inlet; Magnus Strand, Vancouver; Ben Austnes, city.

Central

C. C. Coster, Billmor; Miss Pauline Gosnell; Port Simpson; Mrs. Tom Gosnell and child, Port Simpson; F. Long, I. Aetsue, J. Anderson, M. Varley, city; C. Owen Jasper; B. Martin, C. N. R.; J. Causer Billmor; Albert Sandstrom, Billmor; J. Purn, Helmer Anderson, A. Stewart, city.

Prince Rupert

R. Bartlett, Billmor; D. Reid, Georgetown; H. J. Hobbs, F. Williams, Vancouver; Mrs. Aanderson Terrace; N. Peder Dell, Vancouver; A. W. Uhland, Usk; L. D. Olson, Hazelton; T. Kaye, Vancouver; Mr. and Mrs. Karl Hanson, St. Paul, Minn.; Miss Virginia McFadden, St. Paul, Minn.; Beatrice Fryer, Petersburg, Alaska; Mrs. Edward Locken, Petersburg, Alaska; A. W. Davis, Nelson; Gertrude Earehart, Virgian; N. Mawuels, Vancouver; Miss Alice Jacobson, Shirley; H. Cleland, Vancou- T. P. Smith and family, Burns Lake; J. T. Buchan, Port Simpson; M. W. Taylor, Vancouver; L. Haase, London, England; James Lamb and wife, Vancouver; Mrs. J. A. Brown, Miss A. Brown, Port Essington; A. E. Lawson, Sunnyside.

Notice

Will any person having any information regarding Arnold Barton, son of the late Sir Edmund Barton of Sydney, Australia, kindly communicate with the undersigned as we have information to his advantage.

DAVIS & CO., Solicitors.
626 Pender Street West,
Vancouver, B.C.

For Sale

SEALED TENDERS will be received by the undersigned up to noon of Friday, July 28th, next, for the gasboat "Wren" 24 ft.; 5 H. P. Easthope, moored at Armour's Salvage Dock, and Lot 5935, 160 acres, Oona River—Estate Erik J. Eneroth.

Official Administrator
Prince Rupert, B. C.

Announcements

All advertisements in this column will be charged for a full month at 25c a word.

Lutheran Tea Leland's August 4.

Hospital Bazaar, October 4.

Catholic Bazaar October 11, 12.

"Crescent Canadian Shows" Bigger and Better.

Dance every Thursday, East End Hall.

Legion Women's Auxiliary Bazaar November 3.

For prompt and courteous service Phone 13 Taxi. tf.

The Public Library will close July 29 and reopen August 28. (171)

Mrs. Martin and daughter, Evelyn Neidrick, came in on the train Saturday enroute to Edye Pass.

Father Leo Bosse came in Saturday from Wrangell on the Princess Charlotte.

Mrs. F. R. Wilson and family of Inverness are visitors in the city, staying with Mrs. Wilson's parents, Mr. and Mrs. H. T. Cross.

D. Munro of Premier has just returned from Frizzell's Hot Springs and is registered at the St. Elmo.

Judge Fisher arrived home yesterday afternoon from Atlin where he held court, disposing of civil cases and naturalizations.

Captain and Mrs. Frank Pierce of the Salvation Army at Hazelton are in the city visiting with Mr. Pierce's mother. They arrived Saturday.

LOCAL BOY IS WINNER

Hiroji Yamanaka Gets Scholarship For Leading Northern Mainland In Matric Examinations—Others Successful

VICTORIA, July 24:—Margaret McCleary of New Westminster heads the senior matriculants with 89.2 percent while Carl Pearson and Beverly Witter of Vancouver tied for leadership in junior matriculation with ninety-five percent. Hiroji Yamanaka of Prince Rupert wins the scholarship of $175 for being leader of the northern mainland junior matriculants with ninety percent.

Prince Rupert High School passed Alexander Baillie, William Brown, Emily Christopher, Robert Collart, Edith Cromp, Sylvia Croxford, Margaret Deane, Helen Green, Hazen Hankinson, Phyllis Hill-Tout, Mimmy Johnson, Percy Knutson, Ralph Morin, Hector MacDonald, Dorty Nakamoto, Edith Owens, Annie Peterson, Robert Rudderham, Norma Smith, John Storrie, Kiyo Suchiro, Teiji Tsumura, Malcolm Wilding and Hiroji Yamanaka.

Hiroji Richard Yamanaka, is a native son of Prince Rupert where he was born eighteen years ago on June 27. He is the son of Mr. and Mrs. H. K. Yamanaka, Prince Rupert grocers. At school he has always been a good student and in the high school took all the subjects but hopes to take an electrical engineering course at the University of British Columbia. He is a member of the chemistry club at the High School.

Hiroji's father came to Prince Rupert before the townsite was laid out in 1907. He started soon afterwards in the grocery business and married here. Hiroji has an older brother in Japan studying after matriculation in Prince Rupert. There are four sisters, one Nori, training for a nurse in St. Paul's Hospital at Vancouver. Two are attending High School and the other is at home helping in the shop.

It's the cumulative effect of advertising that counts.

R. Watson and S Hubert of Vancouver are guests at the Inlander.

Mr. and Mrs. T. E Brooks of Terrace went south on the Prince George Saturday last.

Eva Davis was this morning fined for being an inmate of a bawdy house.

Mr. James Lamb, manager of Cassiar Cannery arrived on the Catala last night.

Eight dollars or five days was the price Percival Delaney paid in police court this morning for committing an assault.

In the police court Arthur Loutit was this morning fined $50 or 30 days for supplying liquor to Indians.

Mrs. Ray Headley of Washington, D.C., arrived in the city on Saturday afternoon's train to visit her brother, Mr. R. C. St. Clair, for a week.

Frank McDonald and E. H. Johnson were each mulcted $25 in police court this morning for being intoxicated. In default the penalty was seven days.

T. Smith, druggist at Burns Lake with his wife and family, arrived in the city on last night's train and are guests at the Prince Rupert Hotel.

Mrs. Brett, sister of Mrs. Neil Carter, and two children, after a visit of a month here left for the south on the Prince George on Saturday last. Mrs. Neil Carter and two sons, David and Bruce, accompanied them south.

C. N. R. TRAINS

For the East—
Mondays, Wednesdays and Fridays ..... 6 p.m.
Fridays ..... 11 a.m.

From the East—
Tuesdays, Thursdays and Sunday ..... 11 p.m.
Saturdays ..... 2 p.m.

Orange Ladies Entertained Grand Mistress

The ladies of the L. O. B. A held a banquet in the Boston Hall Saturday evening with about thirty members present, in honor of Mrs. L. Giddens, R. W. G. Mistress from Vancouver. Toasts were proposed and drunk. After the banquet a presentation was made to Sister Howe, which was very much appreciated. The evening was spent in playing bridge followed by dancing and community singing, with songs by Mrs. R. Geddes, Mrs. M. Smith and Mrs. Mela.

Winners at bridge were, first, Mrs. A. Murray; second, Mrs. F. Murray.

All, after having spent a most enjoyable time, gathered around the honored guest and brought the evening to a close with "Auld Lang Syne" and "She's a Jolly Good Fellow."

Mrs. Giddens, who hasn't been in Prince Rupert before, found her visit here of much interest. She will leave this evening for the interior where she will visit with other lodges before returning south.

Those in charge of the banquet were Mrs. G. Howe, Mrs. F. Ellison, Mrs. V. Menzies, Mrs. A. Murray and Miss D. Smith.

Keep up to date. Advertise regularly.

Mr. and Mrs. J. H. Jones and two lor and Mrs. Mabel Thomson, are daughters Mabel and Helen, who returning to Hamilton, Toronto and have been visiting Mrs. Annie Tay- Montreal by this evening's train.

B.C. FURNITURE CO.

We Carry a Complete Line of

Household Goods

It Will Pay You to Come in and Look Our Large Stock Over

REAL BARGAINS

In Both New and Used Furniture Consisting of—
CHESTERFIELD SUITES—BEDROOM SUITES
DINETTES — KITCHEN CHAIRS — TABLES
BEDS — SPRINGS — MATTRESSES—KITCHEN RANGES — ETC.

We Have a Large Stock of Chesterfield Suites to Choose From

Phone BLACK 324 THIRD AVENUE
Next Door to B. C. Clothiers

LITTLE NIPPER
$14.95

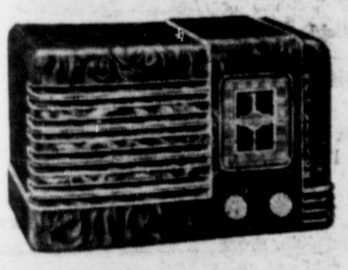

The Smallest Real Radio Made by R.C.A. Victor—A Chip Off the Old Block

Surprisingly receptive, excellent volume and power. Connect to any light socket anywhere in the house. An ideal extra set that will give hours of extra pleasure.

Take One Home—Results Will Amaze and Please You

McRae Bros. Ltd

MacKenzie's Furniture

JUST ARRIVED—Coffee Tables and End Tables, Various Prices

Very Special—A Front Room Ensemble. Specially Priced for July

327 THIRD AVENUE Phone 775

Phones 18 & 19 P.O. Box 575
Mussallem's Economy Store
"Where Dollars Have More Cents"
Have you tried our CASH COUPON SYSTEM? You receive dishes, silverware and valuable premiums suitable for gifts. Why not start now at no extra cost to you?
Opposite Canadian Legion

MISS YUKI
Dressmaker
Ladies' and Children's Alterations — Moderate Price
Phone GREEN 880
727 FRASER ST.

"Build B. C. Payrolls"
Nothing Better In Coffee

"We like nothing better in our coffee than Pacific Milk," writes Mrs. L. N. S. "It is so rich and creamy. On stewed and raw fruit, especially berries and bananas, we think it delicious, and whipped, on fruit salads, jellies and cakes, it is as good as cream, and much less expensive."

PACIFIC MILK
Irradiated and Vacuum Packed

Remember the Day with a
SNAPSHOT
Complete Developing, Printing and Enlarging Service—Agents for Kodak and Voigtlander Cameras

Special While They Last
Warwick box Cameras
Taking Pictures Size 2 1-4 x 3 1-4
$1.95

Ormes Ltd.
The Pioneer Druggists
The Rexall Store Phones: 81 & 82
Open Daily from 8 a.m. till 10 p.m.
Sundays and Holidays from 12 noon till 2 p.m.
7 p.m. till 9 p.m.

COAL
Grain Feed Seeds and Fertilizer
PRINCE RUPERT FEED CO.
Phones 58 and 558

NEW ROYAL HOTEL
J. Zarelli Proprietor
"A HOME AWAY FROM HOME"
Rates $1.00 up
50 Rooms Hot & Cold Water
Prince Rupert, B.C.
Phone 281 P.O. Box 196

DIAMONDS

Gems of Romance. Mounted in Modern Settings by Skilled Craftsmen

We Have a Large Assortment of the Latest Designs in

ENGAGEMENT RINGS, WEDDING RINGS, BROOCHES, BRACELETS, EARRINGS

Or, we will make to order, any design that you prefer, in rings or any other piece of jewelry. We have in stock rings from $12.50 to $1200.00. We Invite Your Inspection.

FINE CHINA, DINNERWARE, GLASSWARE
Basement Store

Max Heilbroner

Diamond Specialist

Man in the Moon

Prince Rupert made a mistake in not getting in on that big meteor publicity. Think what opportunities there were for enlarging on it and showing how the city must be really blessed of heaven instead of under a curse as had been stated.

So Prince Rupert is to be a hummer this next winter, according to the editor. Things that hum run smoothly and regularly.

The "Three Little Fishies" were all set for an impromptu boat ride early this morning but they "fam and they fam" out onto the sidewalk when Constable Sam McKenzie of the city police arrived, says the Victoria Times. The scene was Yates Street and the time about 4 a.m. A rather oversized woman and three younger women got into the rowboat being exhibited on Yates Street near the corner of Douglas Street and started to sing "Three Little Fishies."

They were in the middle of their ditty when Constable McKenzie bobbed up. The younger women clamored out and headed down the street, but the stouter one was slower. As she was getting over the side of the boat humming the tune, Constable McKenzie said "Are you the momma fishie?" Somewhat embarrassed, the woman stepped a little livelier and joined her companions.

Most of the tourists must be learning to be newspaper reporters. They are adepts at asking questions.

A young man took his grandmother to the pictures. After 10 minutes the old lady wanted to go out.

"The seat's so uncomfortable," she complained.

"No wonder," he explained, "you haven't turned it down."

"Mah Bredern," said a Negro preacher, "when yo' hears Gabriel sound his horn yo' wants to be ready to jump."

"Mah goodness," exclaimed one of the rongregation, "am he comin' in an auto?"

BRITISH STOCK TRIALS

LONDON, July 22: (CP)— It's nothing to do with the campaign for more babies. Part of an "ornithological drama entitled 'Who Goes Home'" six Polish storks were brought to England by plane to test their home-flying instincts.

Cameras False To Some Women Experts Admit

Recalling Failure To Capture Her Majesty's Full Charms Picture Men Tell of Other Troubles

By MURIEL ADAMS
Canadian Press Staff Writer

TORONTO, July 22: (CP) — Queen Elizabeth is not the only one whose beauty eludes the eyes of the camera. Commercial photographers say their hardest job is finding enough pretty girls who photograph well to fill their needs as models.

Canadian streets are filled with girls beautiful to look at but the great majority of them, like the Queen, don't photograph well.

The Queen charmed photographers with the royal pilot train on her Canadian visit and gave them every possible break but they felt their photos didn't do her justice.

"The Queen isn't photogenic," one cameraman said.. "The expression of her face and eyes changes so often and her mouth isn't very clearly defined." He suggested these as reasons why the camera couldn't capture her beauty completely.

Best shots of Her Majesty were taken alone. Because the King's face is narrow, a face with normal contours tends to look slightly distorted in contrast, he said.

It is becoming more difficult each year to find pretty girls who are photogenic enough for advertising work. Customers are calling for colored photographs and this means that subjects must meet the camera with their natural complexions.

"Before, we used to be able to accent eyes with a little extra eye-shadow, paint on longer or thicker eyebrows or make a new mouth to enhance the beauty of our model," a Toronto commercial photographer said. "Now we must find a girl with all these things as part of her natural make up and that's harder than you'd believe," he said.

Although hundreds of pretty girls apply for positions as models only a few are satisfactory and earn enough to keep themselves.

FLYING MAILS

LONDON, July 22: (CP)— More than 1,250,000 pounds of mail matter, approximately 50,000,000 letters, are being carried every three months in the liners of the Imperial Airways, a 100 per cent increase from last year.

Smoked "Rupert Brand"

Mild Cured Salmon

15c pkg.

For Lunch on Toasted Sandwiches or Hors d'oeuvre

One Package Serves Four People
Keeps for Weeks in Refrigerator

Canadian Fish & Cold Storage Co. Ltd.

Prince Rupert British Columbia

AS NEW VICEROY OF INDIA WELCOMED

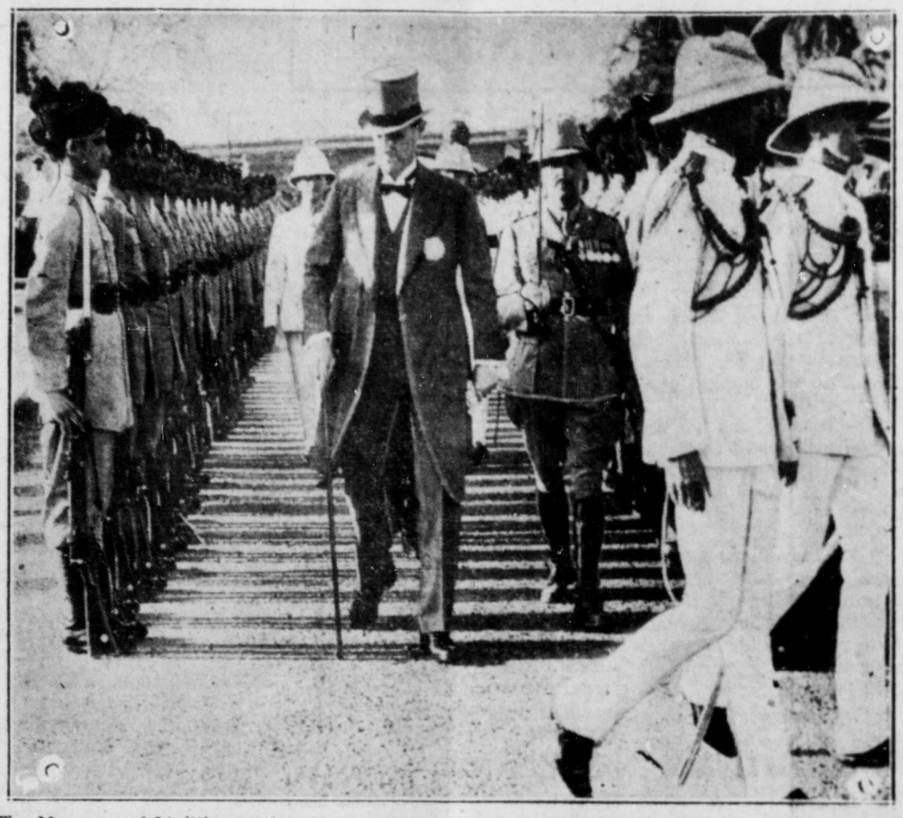

The Marquess of Linlithgow, the viceroy of India, arrives at the capital from Bombay. He is shown inspecting the guard of honor formed by the Punjab regiment at New Delhi.

Whifflets
From The Waterfront

Steamship Prince Robert came into port yesterday afternoon from the north bringing her 320 round trippers in addition to Mr. and Mrs. Hauser of St. Paul. Mrs. Hauser was taken ill at Ketchikan and on arrival in Prince Rupert was taken ashore in a stretcher. She will go east on the train today. The tourists wandered around town looking at the gardens and wishing they could buy something. Yesterday morning Rev. Father P. E. Doonahue celebrated mass in one of the ship's lounges. At 11:30 there were education talks, the subjects being "Father Duncan, Apostle of Alaska" and "Mackenzie Rock." A concert was held at night.

Steamer Catala did not arrive last night until nearly midnight. She had a great deal of freight to deliver and many calls to make. She left later for Stewart and other points.

Steamer North Sea with Captain A. W. Nickerson on the bridge, arrived in port yesterday with the first shipment of the season of Alaska canned salmon. It comes from Ward's Cove, Ketchikan, the shipment comprising two thousand cases. In addition to that the boat landed one hundred tierces of mild cured salmon and some frozen fish. There were 110 round trip passengers who had been all the way to Sitka and Juneau on the boat and are now returning to Seattle.

The line of steamships to which the North Sea belongs is said to be one of the few steamship lines that has paid dividends in the past few years. The boats are owned in Alaska and operate for the benefit of the Alaska people. Occasionally the boats call at Prince Rupert but only when there is freight consigned to this port. Most of the stock holders in the company are also shippers of freight either north or south.

Trollers at Dundas and Warke Canal were much enthused last week over the prospects of a pick-up in the coho run. Fish came pretty well for a couple of days and then at the week-end the run fell off.

P. Peterson and E. Falck arrived at Dundas last week on Peterson's boat and plan to try out the trolling for a few weeks. They are from Alice Arm.

Steamer Princess Alice, Capt. J. Williams, was in port for a couple of hours this morning on her way north with 140 round trip passengers and a few local passengers for Prince Rupert and Alaska points.

Steamship Prince Rupert arrived this morning sharp at nine o'clock from the north after calling at Juneau, Wrangell and Ketchikan. She left for the south at three o'clock. All her accomodation was sold out. She brought in a party of the American Society of Mechanical Engineers who left the boat here and are taking the train East, a special car being put on to accomodate them.

Mining Work Commencing At Alice Arm On Several Pretty Good Looking Gold Properties

Mining Engineer Arrives From Vancouver to Open Up Homestake and Continue Work For The Season— George Casey on Job

ALICE ARM, July 24.— Gordon MacKenzie, well known Vancouver mining engineer, arrived on the Catala accompanied by his foreman, Howard Sutherland and two other key men. They are proceeding to the Homestake mining property at the head of the Kitsault Valley to commence their season's work. More men are expected in this week and the crew will be augmented from local labor as needed.

Considerable work has been done on the Homestake during the past few years and excelent results have been obtained. It is expected a good shipment of ore will be made to the smelter this year. It is understood samples assayed have run from one to six ounces gold per ton which is very conclusive proof that the yellow metal is present in paying quantities.

Another interesting gold property is situated on Kinskuch Lake about ten miles east of the Homestake. The Department of Mines has contributed $500 for a trail to this property which has now been completed. The Britannia Mining and Smelting Co. have several claims in this region and intensive prospecting and sampling will be done this summer.

Gunn Flva also owns some claims in this vicinity and it very optimistic regarding its future. Assays show from one half to two ounces gold per ton and it is expected by the end of this summer more information will be available regarding these interesting properties. Many of our local prospectors are intensifying their search for the yellow metal. Taking everything into consideration the prospects for this season are very encouraging.

George Casey has arrived from Prince Rupert to take care of his mining interests.

CENTRAL HOTEL

ROOMS and CAFE
Phone 51 For Best Household Coal
MRS. C. E. BLACK

IN THE SUPREME COURT OF BRITISH COLUMBIA
IN PROBATE

In the Matter of the Estate of Louis Schiebig, Deceased

TAKE NOTICE that by Order of the Supreme Court of British Columbia Letters Probate of the Estate of Louis Schiebig, deceased, late of Prince Rupert, B. C., who died at Prince Rupert aforesaid on or about the 3rd day of February 1939 were granted to Alois Ohnesorg and Nora E. Arnold of Prince Rupert aforesaid, the Executors named in the will of the said deceased. All persons having claims against the said Estate are required to furnish the same in writing, properly verified, to the undersigned within one month from the date of this Notice, otherwise the Estate will be distributed pursuant to the said Will without regard to any such claims. All persons indebted to the said Estate are hereby required to pay the amount of their indebtedness to the undersigned forthwith.

DATED at Prince Rupert, B. C. this 22nd day of June 1939.

ALOIS OHNESORG and
NORA E. ARNOLD
Box 593,
Prince Rupert, B. C.

Office Supplies
Typewriters *and* Supplies
Stationery
Printing

DIBB PRINTING Company

Besner Block Phone 234

THE SEAL of QUALITY

GOLD SEAL
Fancy Red Sockeye

PINK SEAL
Finest Pink Salmon

Packed by the only salmon canning company with an all the year round payroll in Prince Rupert

They Lived The Strangest Story In All History . . .

HE . . .

Was the earth . . . proud, savage, liberty-loving. He saw his country overrun by a foreign dictator. He rose to lead his people in history's most exciting, most amazing adventure. He made immortal the name, JUAREZ!

SHE . . .

Was royalty . . . proud, with a passion to rule . . . and love! Her ambition made Maximilian the Emporer of Mexico. The story of her devotion is history's most poignant romance. She made immortal the name, CARLOTA!

With BRIAN AHERNE

CLAUDE RAINS, JOHN GARFIELD, DONALD CRISP

And a Cast of Thousands

(At 7:11 and 9:31)

EXTRA— "NAUGHTY BUT NICE"

TONIGHT
TUES. and WED.

2 Shows Nightly, 7:00 and 9:20

CAPITOL

MEXICAN HISTORY

Great Picture "Juarez" Is Being Shown at Capitol Theatre For First Half of This Week

"Juarez," a fine historical picture telling the story of Benito Pablo Juarez, the saviour of Mexico with Paul Muni in the title role and Bette Davis as the tragic Empress Carlota, is the feature picture at the Capitol Theatre for the first half of this week. The supporting cast includes such able screen figures as Brian Aherne Claude Rains, John Garfield, Donald Crisp, Joseph Calleia, Gale Sondergaard, Gilbert Roland, Henry O'Neill, Harry Davenport, Montagu Love, John Miljan, Vladimir Sokoloff and Monte Blue.

The picture tells the story of the ill-starred attempt of Napoleon III of France to flout the Monroe Doctrine and make of Mexico an Empire in name but actually a vassel state of France. It starts with the sorry intrigue by which the people of Mexico were virtually forced to vote for monarchial rule and accept Maxmilian von Hapsburg as their ruler. The landing of the Emperor and the loyalist campaign of Juarez and his followers against the French troops is seen. Events leading up to the infamous "black decree" are depicted, this being followed by the eventual entry of the United States into the picture and the removal of the French. The part of Maximilian is portrayed by Aherne.

Advertising is an investment.

Elio's Furniture

THIRD AVENUE Prince Rupert

USED FURNITURE

For Living Room—
2 Only 3-piece Chesterfield Suites— Have spring cushions $25 and ... $36
One Only Odd Chesterfield ... $18.50

For Dining Room—
Eight-piece Dining Room Set ... $35
Odd Extension Tables—All have extra leaves. From $5 and up

For Bedroom—
Dressers ... $8 and $9
5 Only Full Size Beds—Complete. From ... $10 and up

Radios—
11-tube Westinghouse Radio—In good condition ... $30
6-Tube Rogers ... $8.00

SOUTH TO VANCOUVER!

calling at OCEAN FALLS and POWELL RIVER

Steamer leaves Prince Rupert every SATURDAY, 7 p.m.; MONDAY, 3 p.m.

Trains leave Prince Rupert for the East Monday, Wednesday, Friday, 6 p.m.

Passenger Express FRIDAYS, 11.00 a.m.

For fares, etc., call or write City Ticket Office, 528 3rd Ave.

CANADIAN NATIONAL RAILWAYS

V.50-19

J. H. BULGER
Optometrist
Royal Bank Bldg.

Fresh Local Raw and Pasteurized Milk
VALENTIN DAIRY
PHONE 657