PROVINCIAL LIBRARY
VICTORIA, B.C.

The Daily News

NORTHERN AND CENTRAL BRITISH COLUMBIA'S NEWSPAPER

Vol. XXIX., No. 287. PRINCE RUPERT, B.C., SATURDAY, DECEMBER 7, 1940. PRICE: 5 CENTS

Tomorrow's Tides

High	8:51 a.m.	13.7 ft.
	21:18 p.m.	16.0 ft.
Low	1:55 a.m.	8.4 ft.
	15:10 p.m.	8.5 ft.

Mussolini Facing Crisis

War News

MONTEVIDEO TODAY

MONTEVIDEO—The British auxiliary cruiser Carnarvon Castle, following a battle with a German raider 700 miles northeast of Montevideo, came here late today to undergo repairs to damage. A report of wireless message yesterday from the Carnarvon Castle said that, after a battle at long range the raider, due to her superior speed, was able to escape. Exact extent of the damage to the Carnarvon Castle, which is not believed to be heavy, and the number of casualties will not be known until she arrives. This information was not disclosed in messages from the vessel. The British freighter El Aarentino, after sailing from here, has returned to port.

EIGHT ITALIANS DOWNED

LONDON—The Ministry of Information announces that eight Italian planes were destroyed and others damaged in fighting with the Royal Air Force over Albania on Wednesday. No British planes were lost.

BRISTOL BOMBED AGAIN

LONDON—Bristol was under heavy attack by Nazi raiding planes Friday night. A number of fires were started and a number were killed and wounded. In a south coast town a hospital and several buildings were bombed and a number of persons were killed. Trouble in the vicinity of Bristol disrupted Western Union cable service between England and New York for six hours last night. It is believed this may have been due to bombing in the vicinity of Bristol. The Nazi attack last night extended as far as Wales. London had one alarm.

ITALIAN RETREAT CONTINUES

ATHENS— All along the 100-mile front in Albania the Italians continue their retreat before the victorious Greeks who yesterday captured Porto Edda and were closing in on Argirocastro. The Greek occupants of Koritza, which was captured over two weeks ago, have found thousands of tons of Italian war equipment concealed underground.

TROUBLE IN ITALY

ROME—The resignation of Marshal Pietro Badoglio as chief of staff of the Italian Army indicates a serious internal situation in Italy. It is believed that his resignation was in protest at political interference with the army. Another suggestion is that Badoglio has been made the goat by Premier Mussolini for the bungling in the campaign against Greece. A further sensation was caused in high Italian official circles today by the resignation and replacement of the Governor of Dodocanese Islands.

GERMAN AIRDROMES BOMBED

LONDON—The Royal Air Force Friday night carried out bombing attacks on German airdromes in France and the low countries.

HELLENESE ADVANCING ALL OVER

Albanian Oil Fields Being Menaced —New Base of Direct Attack On Italy

ATHENS, Dec. 7: (CP)— Italian forces were reported today to have abandoned Argirocastro, leaving part of the important Italian Albanian base in flames. Dispatches from the front said that Greek troops were advancing on the Argirocastro front in several directions and had established contact preparatory to occupation. The road between Porto Edda and Delvina and Rouad, south of Argirocastro, was already occupied by Greek forces, it was said. Dispatches from the front said a least three thousand prisoners were captured yesterday along with more than one hundred howitzers.

Meantime, along the coast, the Greek advance has reached twenty miles north of Porto Edda towards Chemara. Capture of Porto Edda brings the Greeks to within eighty miles of Italy across the Adriatic Sea, making a possible base of attack on Italy proper.

In the interior the Greek advance is commencing to menace Albanian oil fields which have been of vital importance to Italy's fuel supply.

The Italian port of Varona is reported to have been bombed by British planes, all of which returned safely.

Italian reports of a counter-attack resulting in the regaining by the Fascists of a number of positions in Albania are denied. The Italians claimed to have machine-gunned and bombed communication and supply lines with three or four Greek planes being brought down.

GIVES AID TO GREECE

President Roosevelt Pledges United States to Aid That Nation in Resisting Aggression

WASHINGTON, D.C., Dec. 7: (CP)— In an exchange of messages with King George II. President Franklin D. Roosevelt today pledged United States aid to Greece in the war against Italy.

Answering a message from the Greek King thanking the United States for aid already received and urgently appealing for more assistance. Mr. Roosevelt said: "The settled policy of the United States government is to extend aid to governments and peoples who defend themselves against aggression."

The exchange of messages between President Roosevelt and King George was effected yesterday as U.S.S. Tuscaloosa, carrying th President on his cruise of West Indies and Caribbean Sea defences, was off Porto Rico. United States Navy planes flew messages between ship and shore.

IS NEARING MONTEVIDEO

British Auxiliary Cruiser Enters Mouth of River Plate to Receive Repairs and Land Wounded

MONTEVIDEO, Uruguay, December 7 (Canadian Press)— The British auxiliary cruiser H. M. S. Carnarvon Castle made the estuary of the River Plate at noon today and is expected to reach Montevideo about 5 o'clock this evening. Arrangements have been made to dock the vessel for repairs following her brush in the South Atlantic with a German raider and hospitals are ready to receive the wounded.

Although suffering damage as a result of the battle two days ago with the German surface raider, the Carnarvon Castle was reported to be making toward the entrace of Montevideo Harbor at moderate speed and apparently with no difficulty.

Welders have been called to docks by the British consulate to make repairs to the vessel whose battle with a German auxiliary cruiser ended with the flight of the German.

Meantime, with details lacking, speculation is rife here as to the exact nature of the engagement in which the Carnarvon Castle engaged. It was rumored here that it might have been the German pocket battleship Admiral Scheer which she encountered. In London, however, it is not believed that it was a pocket battleship but more likely an armed raider such as the notorious prison ship Altmark. It is the usual function of these raiders to prey on unarmed merchant vessels and to avoid contact with warships.

The return here of the British freighter El Argentino soon after the battle in which the Carnarvon Castle was engaged became known was taken to suggest that the raider was believed to be still nearby the South American coast.

In New York the captain of the British steamer Hatchby, which was captured last spring by a German raider, suggested that the vessel which the Carnarvon Castle encountered might have been the same large German vessel on which he spent some time after the loss of his ship. He described the raider as equipped to stay three years at sea. The vessel, he says, is capable of much disguise, has a telescopic funnel, can change her superstructure, has appeared under flags of many nations and carried a crew of three hundred men. She slipped out of Hamburg on April 8 last spring during the Norwegian campaign.

Demonstrations Over Il Duce's Policy Break Out In Important Cities

Cities of Milan, Turin and Trieste Scene of Serious Disorders—Rioters Are Killed and Injured

LONDON, December 7.—According to advices reaching here there are indications that Premier Benito Mussolini is facing the most serious internal crisis of his regime as a result of the failure of the campaign in Greece and the resignation of Marshal Pietro Badoglio as chief of army staff. There are reports of a number of persons being killed and injured in demonstrations at Milan, Turin and Trieste. Rioters protested against the war in Greece and the Blackshirts in general. Evidently, there is a definite lack of enthusiasm for the war, the point of which many cannot see.

The enforced resignation of Badoglio is believed to have been brought about so that the Fascist police might be in a better position to crush revolt in the militia. Badoglio's successor, it is rumored, is to have a conference with Marshal Wilhelm Kitel, Nazi chief of staff.

The close relationship of Marshal Badoglio and King Victor Emmanuel, who has never been very enthusiastic about the war with Greece, is another significant factor in the situation.

Bulletins

PHILLIPS AND MORGENTHAU

WASHINGTON— Sir Frederick Phillips and Secretary of Treasury Henry Morgenthau will be in conference again Monday when Phillips is to answer blunt questions of Mongenthau in regard to Britain's financial position.

CLOSER TO GERMANY

VICHY—A rightist reorganization of the Vichy cabinet to bring France closer to Germany is again foreseen.

HOUSE PROROGUES

VICTORIA—The session of the Legislature prorogued yesterday afternoon with a Speech from the Throne expressing hope of a victorious end of the war within a year. On rising, the members sang "God Save The King" and "There'll Always be an England."

TUG FOUNDERS

ASTORIA—Two members of the crew—Julius Love and John Henderson— are feared to have perished in the foundering of the tug Tyee off Tillamook Bar. Four crew members have been landed safely.

NAVAL SHAYE-UP

LONDON—There is talk of a shake-up in high naval command. Sir Dudley Pound may be replaced as First Sea Lord of the Admiralty by a younger man. Some dissatisfaction is being expressed at the way the German U-boat menace is being met.

AMBASSADOR TO MEXICO

WASHINGTON—John P. Kennedy, recently returned from the Court of St. James at London, may succeed Joseph P. Daniels as United States ambassador to Mexico.

MEIGHEN IS OPPOSED

OTTAWA — Senator Arthur Meighen expresses opposition to the St. Lawrence waterway project at a time when all available manpower and financial resources of Canada should be used for war work.

TRAIL WINS

TRAIL—Trail Smoke Eaters defeater Nelson Maple Leafs 4 to 3 last night in the opening game of the West Kootenay Hockey League.

Nazi Ships Are Taken?

TAMPICO, Mexico, December 7 — Reports are current here that British warships have captured the German steamers Rhine and Ederveld which dashed away from here a week ago in an endeavour to make their way back across the Atlantic to the Reich.

LABOR TO BE CURBED

Right To Strike In Arms Industry May Be Removed

WASHINGTON, Dec. 7 — The house judiciary committee has actually started machinery designed to impose legal curbs on labor's right to strike in national defense industries.

It was decided at a meeting of the group to appoint a sub-committee to explore many weapons through which it is believed industrial peace can be maintained, including one used by Woodrow Wilson during the World War.

Threaten Workmen

The chairman wrote strikers at the Remington arms plant Bridgeport, Conn., that unless they returned to work under an arbitration award they would be barred from employment in all defense factories for a year. He said also the draft board would be instructed to waive their exemptions based on "alleged usefulness in war production."

Before such action could be taken in this emergency, however, arbitration machiney would have to be set up and the conscription law amended.

Forsee Wage Demand

Defense plants have been comparatively free of serious labor discord since the multi-billion dollar preparedness program was initiated. Congressional moves toward restrictive measures are based largely on the anticipation that trades unions will demand higher wages to meet the rising cost of living under the re-armament boom.

FARMERS TO JAIL

This Is Penalty in Italy for Withholding Crops From State

ROME, December 7— Under a new decree, one year's imprisonment is provided for any Italian farmer who withholds his crops from public storage. All food resources of Italy are being increasingly conserved in view of blockade conditions.

WINDSOR IN RADIO TALK

Expresses Appreciation to People of United States for Efforts to Relieve War Sufferers

NASSAU, Dec. 7: (CP)—In his first radio speech since the historic one on the occasion of his abdication, the Duke of Windsor last night expressed gratification and appreciation on behalf of the people of Great Britain for the efforts of the American people in the steps taken to relieve the sufferings of people in war-ridden countries.

Bomb Vesuvius, Say Londoners

Might Make Italians Feel Sorry That They Ever Went Into War

LONDON, Dec. 7: (CP)— People in air raid shelters in London have suggested that the Royal Air Force bomb Mount Vesuvius near Naples and see what happens. It might create a disaster that would make the people of Italy sorry that they went in the war.

YANKS PLAY THEIR PART

Ten Thousand Have Applied For Enlistment in Royal Canadian Air Force

NEW YORK, December 7 (Canadian Press)—In an address before the Association of Life Insurance Presidents here, L. W. Brockington K.C., special assistant to Premier William Lyon Mackenzie King of Canada, told of the important part American volunteers were taking in the building op of the Royal Canadian Air Force. Since May, he said, ten thousand young Americans had applied for enlistment in the Royal Canadian Air Force.

Of the total of men in training for the Royal Canadian Air Force seven percent were Americans, said Mr. Brockington. They came from all parts of the Union.

TENSION IN EAST

Americans Being Subjected to More Inconvenience in Orient

SHANGHAI, Der. 7: (UP)—Americans in Japan are being subjected to increasing inconvenience because of Japanese irritation over the new United States "war loans" to China, according to private messages reaching here. Additional American families are planning to leave Japan for the United States shortly.

Censored telephone dispatches from the United Press offices in Tokyo hinted at increasing tension.

It was generally believed the U.S. Asiatic fleet is being quietly reinforced and sooner or later part of it is likely to be stationed on Britain's Singapore naval base — a move which some observers thought may lead to a show-down.

Signal victories by the Axis powers in Europe, it was believed, would have immediate repercussion in the Far East. One would be intensified Japanese pressure, through the Japan-sponsored "National Government of China" in Nanking, on British and American interests in the International Settlement here.

DESTROYERS FOR BASES

Deal Between United States and Mexico is Reported to be Under Way

WASHINGTON, D.C., Dec. 7: (CP) —Negotiations are reported to be under way whereby the United States will exchange over age destroyers for naval base sites in Mexico.

ASSEMBLY OF PLANES

Enormous Bomber Plants Are Planned For Kansas City And Omaha

WASHINGTON, D.C., Dec. 7: (CP)—Plans are under way, it is revealed, for the establishment of great 10,000,000 plants at Kansas City and Omaha for the assembly on a mass production basis of bombing planes for the United States and Great Britain. The parts would be fabricated in the automobile manufacturing plants of the country. Each of the assembly plants would have a capacity of 1200 planes annually. There may be two other such plants west of the Mississippi, one possibly at Tulsa, Oklahoma.

BRISTOL IS AIM AGAIN

West Coast Port Functioning Normally Although Bearing Brunt of Nazi Onslaught

LONDON, December 7—In spite of another heavy bombing attack at the hands of Nazi planes last night, vital war supplies are still being handled through the west coast port of Bristol without interruption. Bristol Blenheim bombers are still being turned out steadily and the port is moving supplies from abroad to the industrial Midlands.

The attack on Bristol started in the early hours of evening but ended before midnight. Once again the port bore the brunt of the Nazi onslaught. Numerous fires were started and a number were killed and injured. Damage to buildings was considerable.

Eight persons were killed when bombs struck a public shelter in a south coast town.

There was no bombing of London last night, despite one brief alert, and today enemy aerial activity over Great Britain was light.

It is officially announced that Windsor Castle has been subjected to a second bombing attack, missiles landing in the gardens. The Royal Family was not there at the time.

DEATH OF WAR HERO

Corp. Paul Reynold Scott of Port Coquitlam Victim of Tragedy In Alberta

EMPRESS, Alberta, December 7 (Canadian Press) — The father from Port Coquitlam, British Columbia, has identified the body of one of two men who were found dead from carbon monoxide poisoning in a railway refrigerator car near here on November 21 as being that of Corp. Paul Reynold Scott who, as a gunner with the Royal Canadian Artillery in England, was credited with having been the first Canadian to bring down a German airplane in this war. He was on his way home to spend Christmas, having sought discharge or transfer to another unit.

The body is being taken to New Westminster where the funeral will take place.

AIR BASES ARE RAIDED

R. A. F. Bombers Strike at German 'Dromes in France and Low Countries

LONDON, December 7 (Canadian Press)— British bombers turned their attention last night to Nazi air bases from which the German air force had been attacking London and other English cities. The Royal Air Force roared over bases in France and the low countries, dropping incendiary and high explosive bombs.

The attack began yesterday at nightfall, lasting until several hours past midnight.

Two British planes were lost.

At Chateaudun and at Melun, only twenty-seven miles southeast of Paris, successful raids were reported. Chateaudun airdrome was raided several times and explosions and fires were seen on runways and hangers. At Melun heavy bombs threw masses of debris into the air and pilots clearly saw fragments of a building flying in every direction.

Weather Forecast

General Synopsis—A deep depression is centered west of the Queen Charlotte Islands and is causing some winds on the coast. The weather remains unsettled and mild throughout British Columbia.

West Coast of Vancouver Island —Strong southeast winds or gales shifting to south, unsettled and mild with rain.

Prince Rupert and Queen Charlotte Islands — Strong southeast winds and gales, continuing unsettled and mild with rain.

Parliament Is Adjourned

OTTAWA, December 7 (Canadian Press)—Parliament adjourned last night, the House of Commons until February 17 and the Senate until March 4.

SLIPPERS

The Ideal Gift

You could not fail to be impressed with our wonderful range of slippers

For Him or Her

Buy early while sizes are complete

FAMILY SHOE STORE LTD.

The Home of Good Shoes

THE DAILY NEWS.
PRINCE RUPERT - BRITISH COLUMBIA

Published Every Afternoon, Except Sunday, by Prince Rupert Daily News, Limited, Third Avenue
H. F. PULLEN - - - Managing-Editor

Churchill And Bevin - - -

A glance through Old Country newspapers recently arrived would seem to indicate that Prime Minister Winston Churchill and Hon. Ernest Bevin are the two members of the British cabinet most popular with the labor people of the country. Here, for instance, is an example of the sort of articles being published in a popular Sunday newspaper:

"Foreign affairs, we now learn, are to come more than before under the Premier's personal control. That is good news.

Now, my criticism of the Foreign Office has been based upon its old school tie methods, its appointment of diplomats who still seem to think that it is living in a Victorian age of kings and courtiers, its ladylike attitude towards our enemies.

Well, last week, Ernest Bevin, who, after Winston, is the strongest man in the Cabinet, made a very frank speech to a Trade Union Congress which pledged the workers to even greater efforts. He echoed what I had said in these columns.

"In future, the whole of the diplomatic services should have their being in a new environment,' he said, 'and recognise that the limited 'Court circle' society of the Chancelleries would never return, that if there is to be a reconstruction of the world, it must be brought about by harnessing and utilising and catering for the rising masses of labor to whom the future really belongs, and who must be the dominant factor in the new democratic world.

"If the boy from the secondary school can save us in a Spitfire, the same brain can be turned to produce the new world.' That is the answer of the people of England to all the out-of-date methods of the Foreign Office.

"Mind you, this came from a Labor leader who ended his valiant defiance of Hitler and all his strength with these words: 'I urge that you go forward as a great industrial army in this terrible total war so that at the end it shall be said that Labor by its skill, its craft, its courage and devotion saved a great people.'"

Revitalize Conservatism - - -

Turning again to the same source for information this is evidently how many British people are thinking:

"Britain, during the last year, has been revolutionized in its thought. Leading industrialists, great employers and the heads of big businesses are among those who are responding to new ideas. The future lies largely with Winston Churchill himself. If he can revitalise official Conservatism with some of his old-time Radicalism which helped to give us social services before the last war, if he can listen more to the Labor leaders who are now so vital a part of his Cabinet, he will do in the sphere of national politics what he is doing as our leader in battle, and emerge as one of the greatest statesmen this country has ever produced."

Are Broadening Out - - -

Another interesting feature of war development is the broadening process that is going on. Telling of this a newspaper commentator says:

"An Anglo-Catholic church in East London threw itself open to services by the Presbyterian minister whose building had been destroyed. Nuns and Salvationists work together in their work of solace. A rabbi I know is sheltering, in St. John's Wood, 134 people, Jews and Gentiles together. There is in all this splendid promise for the future—unity of national purpose, the breaking down of narrow credalism, the essential brotherhood of man. It can indeed be said of Britain today what can never be said of any race—that they breathe and feel and think and trust as one people, yes, and who have one Leader."

BOMBS DAMAGE HISTORIC TOWER OF LONDON

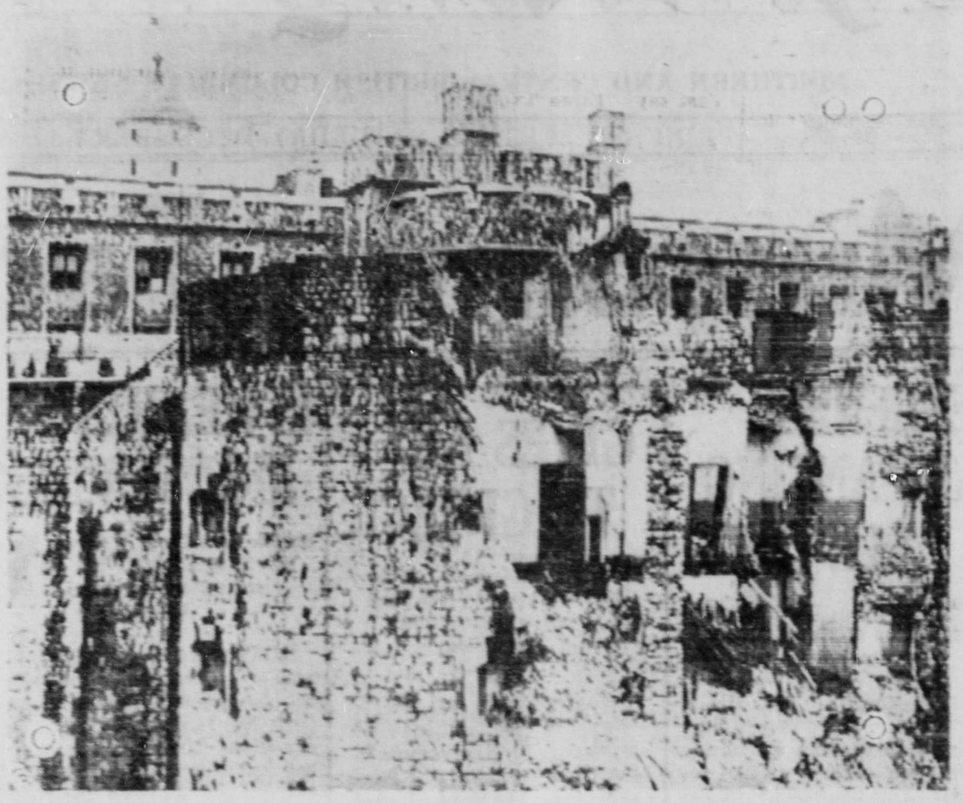

A wall of historic London Tower is shown blasted by Nazi bombs which also hit a turret of the famous edifice. A section of the wall as large as a 10-ton truck fell into the moat. Once a citadel, the tower has served as a royal palace, a state prison and a mint.

HAZELTON

Mrs. C. W. Dawson is expected to return to her home at Hazelton next week after an extended visit in the United States.

Quite a number of Indians from Kispiox and Kitzegukla have been in Hazelton recently selling furs and buying supplies.

Two feet of snow is reported in the Kispiox Valley near George Beirnes' ranch. There was a blizzard in the Hazelton district at the end of last week.

Raymond Stanyer has moved his sawmill to New Hazelton and is cutting lumber on the Gust Christiansen limit where there is considerable good spruce and cedar with some birch.

James Turnbull, road foreman for Hazelton district, says that the roads there are very slippery at present. He suggests that highway travel be deferred, if possible, for the time being.

Miss Frances Willan R.N., formerly of the nursing staff of the Hazelton Hospital, has joined up with the Shaughnessy Military Hospital at Vancouver.

Mrs. William Noonan, wife of the station agent at Telkwa, has returned home after having been a patient for same time in the Hazelton Hospital. Other recent patients in the Hazelton Hospital have included Mrs. W. H. Simpson and Miss Helen Richmond of Hazelton, Mrs. Brakenbury of Kitwanga and Miss Hazel Blackstock of Two Mile.

The Young People's Association of the United Church at Hazelton held a social evening at the Nurses' residence of the Hazelton Hospital last night.

SMITHERS

Temperature remains high in the Smithers district for this time of year, the average being about thirty above zero.

A recent breaking and entering of Ernest Moran's home at Smithers was solved by the admission of two Indian children, aged eight and nine, that they were responsible. The same children also admitted entering a cabin on the Lake Kathlyn road and robbing a Chinese restaurant in Smithers.

S. S. Phillips, formerly district agriculturalist at Smithers, is on a lecture tour of this district. He is working westward from the Francois Lake country and will be at Telkwa early next week.

J. M. Henderson, manager of the Imperial Oil Co. at Prince George, has been on a business visit to Smithers.

Cliff emerson has returned to Smithers after spending Several months at Pacific.

John Small of Tatlow is a patient in the Smithers Hospital.

Miss Donna Evans, youngest daughter of Mr. anr Mrs. R. Evans is recovering from an operation in the Smithers Hospital.

Roy Pope and daughter, Betty, left this week for Kamloops where the latter will receive treatment at the hands of an eye specialist.

The Junior Red Cross at Evelyn had a tea and sale of home cooking recently as a result of which $12.30 was raised.

The students of the Smithers High School are active in many ways in addition to the regular curriculum of studies. A hobby club engages the leisure of some of the students. The Glee Club is practising regularly. In the way of sports basketball is the outstanding feature. A sudden change from snow to rain has put skiing out of business and has also terminated the frolics of skaters on the nearby lakes.

Angus McLean has returned to Hedley after spending a holiday here with his parents, Mr. and Mrs. Angus McLean Sr.

Mrs. Beatrice Gladys Sweeney, mother of Jack Sweeney of Smithers, died recently in Prince George.

GOLF FOR RED CROSS

JOHANNESBURG, Dec. 7: (CP)—A. D. (Bobby) Locke, South African open golf champion, and Bert Thomas, Transvaal professional, raised $4,500 for Red Cross funds by touring the union playing exhibition matches.

Canadian Artist's Work Admired By Eastern Writer

Writing in the Toronto Globe and Mail G. Ewen Smith says: "Canada has just lost another brilliant son, one of the world's greatest artists, Arthur Heming, a proud Canadian and staunch admirer of the Canadian north, west and northwest, depicted in his painting as perhaps no one else has the living beauty, the natural magnificence of the lesser-known sections of Canada. He had managed to capture the spark and had been gifted as perhaps the premier interpreter of the field. How could any of us forget his trappers, his colorful men of the R.C.M.P. and the magnificent moose, beaver and Indian inhabitants of the tremendous areas still untouched; His fascinating York boats were well presented. Although a Canadian, Heming had become better known outside of his native land: Great Britain, France and the United States were ardent admirers of his work. How shameful it is that the paintings of this man were never accepted by the National Gallery of Canada. Perhaps in the coming years the people of Canada will recognize the genius of that truly gifted artist."

Hundreds of people try a "spot" in the Daily News classified column and get good results. (tf)

HEALTH OF CANADIANS

Millions Spent Annually For Services Of Which Best Use Is Not Taken

OTTAWA, Dec. 7: (CP)—Maintenance of public health in Canada costs $193,000,000 or $19 a person, annually, according to latest official figures. This, say experts of the pensions and health department, is a higher figure than Canadians spend on education and only just below the sum spent on clothing each year.

The National Committee for Mental Hygiene has just concluded a thorough survey of medical care and public health services in Canada and concludes that full advantage of what science has made available for use in prevention and treatment of disease, is not being taken.

Death rates for first-year infants varies greatly in different parts of Canada where conditions are comparable, the committee report said, adding that 2,500 more beds are needed in Quebec and the Maritimes for tuberculosis cases alone, and 500 for other provinces. An additional 8,509 beds are needed for treatment of mental illness in Canada.

Medical Service Army

The report said more than 55,000 Canadians, including 10,000 physicians and surgeons, 4,000 dentists and 20,000 graduate nurses earn their living by providing public health and medical services. Of the $193,000,000 spent annually, the committee's survey showed that 72 percent is paid by private individuals, 21 percent by governments and seven percent comes from philanthropy and industry.

Of the annual expenditure roughly $99,000,000 goes to doctors and dentists and nurses; $50,000,000 represents hospital costs, less salaries of personnel; $12,000,000 is spent for physicians' prescriptions; $50,000,000 on drugs and $33,000,000 on patent medicines and drug sundries. Sanitation costs for a year run to $12,000,000.

The committee reported that organizations to secure medical care in groups are growing in the Dominion and through workmen's compensation several millions of dollars a year are being spent in this manner.

Schemes whereby employees each contribute a small sum a week to cover medical care are developing in the various provinces, most novel of these being the municipal physician system operating in western Canada.

This system has made the most progress in Saskatchewan, the committee said. Under the plan a physician is engaged at a salary to provide general practitioner care for approximately 2,000 people living in a certain area. Cost is met through a land tax, the average annual price per person in rural areas being $2.12. This plan, the committee found, is operating in approximately 100 rural municipalities and 50 towns in western Canada.

Phone **99** Taxi

SERVICE OF A BETTER CLASS

(Art Murray)

"JUST TRY 99 ONCE"

"EVERYBODY'S WARM FRIEND"

COAL

Try Our Famous Edson Hard Coal

PRINCE RUPERT FEED CO.

EDSON, NANAIMO-WELLINGTON, BULKLEY VALLEY

Office and Coal Bunkers—Trotier's Dock Phone 58

B. C. Furniture Co.

New and Used Furniture

4 DRESSERS—From	$7.50 TO $10.00
3 COMPLETE BROWN ENAMEL BEDS—From	$14.00 TO $16.50
8 TYPEWRITERS—Of various makes. From	$22.00 TO $45.00
1 NATIONAL CASH REGISTER—Just like new	$45.00
1 COT—In good condition at	$3.95

New Furniture

14 FELT MATTRESSES—Sizes 3-3, 4-0. Special	$7.50
20 SPRING FILLED FELT MATTRESSES—Of finest quality	$16.50
12 SPRING-FILLED FELT MATTRESSES—With silk striped covering material	$22.50
8 UNPAINTED DROP LEAF TABLES—Very strongly built. Special	$6.75
2 4-piece BEDROOM SUITES—Consisting of bedstead, vanity and bench, and chiffrobe, in waterfall design	$92.50
4 DRESSERS—With round mirrors, in waterfall design, a real snap	$22.50

16 CHESTERFIELD SUITES—In all colors and styles. From—
$75.00 TO $104.00

Phone BLACK 324 THIRD AVENUE
Next Door to B. C. Clothiers

Gift Boxes By

Yardley of London

Priced From

$1.00 to $10.00

Lavender Bath Salts	$1.10
Lavender Bath Powder	$1.50
Lavender Toilet Water 55c, 85c, and	$1.10, $1.75
Yardley Perfume	$1.25, $2.50, $4.50

Ormes Ltd.
The Pioneer Druggists

The Rexall Store Phones 81 & 82
Open Daily from 8 a.m. till 10 p.m.
Sundays and Holidays from 12 to 2 p.m. and 7 to 9 p.m.

What About It?

Do you know there are only a few days left till Christmas will be here We suggest you do your shopping early from the new Variety Store. You will find the things you wanted at the lowest prices: Christmas Cards, Christmas Decorations, Glassware, Chinaware, Sets of Dishes! a few suggestions—

A tea Set of 23 pieces ..... $1.95 A Coffee Set $1.75
And Pyrex Sets from ..... 87c to $1.95 Boxes of Chocolates from 49c to 99c

Call in at Your Store and See!

THE VARIETY STORE

Telephone RED 120 330 THIRD AVE. WEST

Twenty-Five Years Ago

December 7, 1915

Residents of Park Avenue have complained to the city council about insufficient and irregular water supply.

Capt. J. O. Williams, who has been on the Yukon River between Whitehorse and Dawson for seventeen years, is a visitor in the city. He is satisfied that Prince Rupert will become an important fishing port.

G. W. Nickerson has been advised by wire from F. H. Cunningham, chief inspector of fisheries, that waters between Dundas and Campania Islands will be opened to herring fishing.

STILL LESS WOMEN

MELBOURNE, Dec. 7: (CP) — There are still more men than women in the Commonwealth of Australia—the score at the end of June, 3,550,330 to 3,480,829.

JONES' FAMILY MARKET

Phone 957 Phone 957

Saturday Specials

RUMP ROAST of BEEF— Per lb.	20c
SIRLOIN TIP— Per lb.	22c
T-BONE— Per lb.	25c
ROAST off the ROUND— Per lb.	20c
PRIME RIB ROLL— Per lb.	22c
BURNEY VALLEY BABY BEEF	
SHOULDER ROAST— Per lb.	15c
STANDING RIB— Per lb.	20c
ROAST off the ROUND— Per lb.	22c
T-BONE— Per lb.	25c
VEAL	
8-lb. LEG OF VEAL—	$1.00
RUMP ROAST— Per lb.	22c
SHOULDER ROAST— 4 lbs.	50c
FILLET of VEAL— Per lb.	25c
VEAL STEAK— Per lb.	25c
PORK	
LEG of PORK— Per lb.	25c
LOIN of PORK— Per lb.	25c
SHOULDER PORK— Per lb.	15c
FOWL— Per lb.	25c
CHICKEN— Per lb.	30c
PREMIUM HAM—Whole or half. Per lb.	30c

ENIGMA OF RUSSIA IS DISCUSSED

Robert MacKenzie Speaker at Dinner Meeting of Women's Canadian Club Last Evening

"If there is a moral lesson to be derived from the tale of power politics in Europe it is the necessity of organizing collective security for opposition to further aggression," declared Robert MacKenzie, professor of history and economics, University of British Columbia Extension Department, in addressing a dinner of the Women's Canadian Club in Prince Rupert last night. Such would be one of the most important essentials in postwar reconstruction, asserted Mr. MacKenzie. "Soviet Russia and the War" was the subject of the speaker who gave an interpretative sketch of the Soviet's position in regard to European affairs since the last war and theorized as to what her future status in relation to the conflict might be. The address was listened to with a great deal of interest by a good-sized gathering with Miss E. M. Earl, the president of the Women's Canadian Club, in the chair.

There were many uncertain issues in this war, said Mr. MacKenzie in opening. These included what Turkey and Spain might do and how long the present warfare of aerial bombing could be sustained. There was no greater uncertainty, however, than that of Russia. There had been consternation and confusion in August 1939 with the reaching of agreements between Germany and Russia. However, geographical and economic factors should be kept in mind. Russia covered one-sixth of the entire world's surface and was the greatest nation by far in Europe and Asia as far as area was concerned. She had tremendous untapped resources, the control of which tempted other nations. At the same time Russia had been weak economically, corrupt politically and poorly equipped for the exploitation of her resources. There had been the embitterments following the collapse of Russia in the last war and the going over from the Allies to Germany.

Up to 1922 in Russia there had been a period of trial and stress during which time communism had endeavoured to establish itself in the Soviet and, at the same time, incite revolution elsewhere.

Later the socialistic regime in Germany had broken down, leaving the way open for the brigand Hitler whose plan quite frankly, as expressed in "Mein Kampf," was to dominate Europe and attack Russia. This had been followed by Russia's attempt to build up a frontier against Germany. The Franco-Soviet pact had also been developed. Meanwhile Germany had become fearful of war on two fronts. On the one hand was Russia fearful of Germany and Germany with her ambitions for expansion, both with their underlying embitterments as far as the western powers were concerned.

In August 1939 had come, first, the trade pact between Germany and Russia and then the non-aggression pact. The speaker went on to suggest that these pacts had been negotiated not from motives of friendship but from motives of fear and distrust. As far as Russia was concerned, the policy appeared to be one of negotiating with countries she did not like rather than with countries she had no reason to fear. The move of Russia into Poland and the Baltic and Finland and the obtaining of Bessarabia from Rumania the speaker interpreted as measures of self-protection against Germany.

Dvelopments Since War

Turning to developments since the start of the war, Mr. Mackenzie cited as most important events the failure of Hitler to dominate Europe and the setback of Hitler's Italian partner who had turned out to be "little more than a bag of wind" as far as could be judged from the Greek campaign.

"At long as Hitler is free to wage heavy warfare with his huge and well organized army I cannot see that Russia will take a chance on a clash with the Reich," predicted the speaker. "The Red Army would have no chance against that of the Reich, I believe all agree." At the same time Russia's economy was weak and could not stand the strain of a long war. On the other hand, should Germany begin to crumble or disintegrate or revolution set in—once Hitler hits the taboggan—there might be a change in the Russian position. Should Hitler succeed in defeating England, the speaker sugested that Germany might turn upon Russia. As long as Germany had a struggle on its hands in the west, however, it was unlikely Hitler would attack Russia. The fact that Turkey was sympathetic with Great Britain and that Bulgaria continued to stand aloof from the Axis the speaker saw as hopeful indications of Russian influence and attitude.

The dinner opened with the singing of "O Canada" and closed with "God Save the King," Mrs. Carl Boardman presiding at the piano.

NO FERDINAND

WARRACKNABEAL, Australia, Dec. 7: (CP)—Christopher Powell managed to crawl to safety after his thigh had been broken by an attacking bull on his father's farm here.

NOTICE

To Whom It May Concern: I will not be responsible for the payment of any debts incurred by anyone in my name as from this date.

Dated at Prince Rupert, B. C. this second day of December, 1940.

L. RAPP

LOCAL NEWS NOTES

Cash for Old Gold, Bulger's. tf.

Just say—"Three Two please."

See the display of undies for Milady's Xmas gift at the Dollar Store. tf

Canadian Legion Christmas tree December 21. Members having children under 12 kindly give in their names. (290)

This Christmas send something useful and distinctive. See Canadian Fish & Cold Storage Company's Ad on Page 5.

A meeting of the Canadian Halibut Fishing Vessel Owners Assn. will be held in the Deep Sea Fishermen's Union Hall, Sunday, December 8th at 2 p.m. (287)

Mr. and Mrs. Jack Everett of Provincial Cannery, Rivers Inlet, sailed by the Cardena this morning on their return down the coast after spending a few days in the city.

Buy Basketball Tickets now. 285

Just say—"Three Two please."

Basketball—Savoy vs. Petersburg next Tuesday and Wednesday. 285

Canadian Legion B.E.S.L. Executive meeting Monday. Monthly meeting Wednesday. (237)

Capitol Theatre have special Xmas gift tickets or books in gift envelopes for children and adults. (tf)

Visitors from the interior, we suggest you give photos this Xmas. Call at the Benson Studio. We will be pleased to show you the different sizes and styles. 287

In the course of a tour of this district for the University of British Columbia extension department, Robert MacKenzie, of the Department of History and Economics at the University, arrived in the city on the Princess Adelaide yesterday afternoon from the south and will proceed by Monday evening's train to Terrace and Smithers.

Prince Rupert

Legion Defence Corps

WEEKLY ORDERS

LEGION DEFENCE CORPS

Tuesday 8 p.m.—Full muster parade, Salmon Shed, Ocean Dock.

KNOWS HIS OATS

THORSBY, Alta., Dec. 7: (CP)—Mike Bittner of this central Alberta area claims he threshed 618 bushels of fine quality oats from a five acre plot, a yield of 123.6 bushels an acre.

THE AGE OF YOUTH

CHERRYVALE, Kas., Dec. 7: (CP)—Mrs. John Foster claims a precendent for a six-and-one-half month old pullet that hatched a nest of eggs stolen from an older hen.

Don't Delay

Christmas Is Only a few weeks away

Before you know it Christmas will be here. Purchase your Christmas cards today.

CHRISTMAS GIFT WRAPPING, SEALS, TAGS, ETC.

Enjoy full selection, leisure in shopping and delivery at your convenience.

DIBB PRINTING Company

Besner Block Phone 234

THE SEAL of QUALITY

GOLD SEAL
Fancy Red Sockeye

PINK SEAL
Finest Pink Salmon

Packed by the only salmon canning company with an all the year round payroll in Prince Rupert

Announcements

All advertisements in this column will be charged for a full month at 25c a word.

Red Cross Tea, Legion Hall, Saturday, December 7.

Game dinner, December 11.

102nd Auxiliary tea. Legion Hall. December 12

Eagles Bridge December 18.

S.O.N. Christmas tree and dance December 26. Moose Hall.

Genuine Hogmany Dance, Oddfellow's Hall, December 31.

Man in the Moon

Many times I have mentioned the humor of the war. Here is something that was not intended for humor. Landladies in a town on the Channel are advertising "Nice rooms with every convenience, facing the enemy."

Erika Mann, in The Nation, says: "I watched a man whose house had been bombed while he was away. He stood there before the ruins, shaking his head and repeating in the tone of some highly civilized person who for the first time discovers that bestiality exists among human beings: "But this is disgusting, perfectly disgusting."

"What Every Young Lady Should No" is the title of a little booklet just issued at an American university.

I met a pretty little country girl in a village I once stayed at and I took her for a walk in the moonlight.

After we'd gone a little way, I asked her, "Do you like to be kissed in the moonlight or the dark?"

"Yes," she said. "Why not?"

Do you like after-dinner speeches?

I don't like 'em much, and there's one I hate. It always starts like this:

"And now help me clear away and wash-up, darling."

Jake says he knows a man who was sent down for five years for stealing a book. When I expressed surprise that a man got that much for pinching one little book, he says, "yes," says he, "it was my pocket-book."

A man bought a canary from an animal dealer.

"You're sure this bird can sing?" he asked suspiciously.

"He's a grand singer."

The customer left. A week later he reappeared.

"Say! This bird you sold me is lame!"

"Well, what did you want—a singer or a dancer?"

At the conclusion of a nature lesson the teacher asked her pupils: "And don't you think it is wonderful, children, how the little chickens get out of their shells?"

But one quick-witted eight-year-old went one better.

"What gets me, miss, is how they get in," she remarked.

Christmas would be all right if we did not know that about a week later the government would be sending out tax notices.

If you don't fork out
When the government axes you,
Don't be surprised
If it comes and taxes you.

What a jolly time there would be if the government forgot to send out the tax notices this year and we didn't have to pay.

If you don't like the rain
Get under a slicker
If you don't like my fun
You don't have to snicker.

The little boy was very naughty in school and the teacher felt that the discipline of the whole room was being undermined by his actions. She wrote a note to his mother.

"Your son is the brightest boy in my room, but the most mischievous. What shall I do?"

"Do what you please," came the reply. "I'm having my own troubles with his father."

The little item above cost the Rotarian two dollars. I got it by the simple expedient of using the scissors. That illustrates the old proverb that there are other ways of killing a dog besides hanging him.

What the world needs today is not more wheat, potatoes and cabbage but more apple pie, scalloped potatoes and other delicacies requiring the ministrations of a good cook.

From this time on until Christmas remember that every day is a shopping day.

When a subscriber wants to "get after" somebody, don't try to turn the job over to the Editor. He refuses to be a scrooge for anybody. Better send the letter direct to the offender or better still call on him personally and settle it right there any old way you want. The editor says he does not mind coming around and acting as referee.

Mistress (to cook at 5:45 p.m.): "I know it's the third time this week Mary, but my husband just phoned from the golf club that he's bringing three men to dinner. How long will you need to get ready?"

Mary: "I'm ready now. I packed my trunk the last time it happened."

He's Here Again

TOYLAND OPENS

BIGGER AND BETTER THAN EVER

All the joy of Christmas can be put into one word —TOYS. For boys and girls, the holiday holds but one promise—TOYS. And we're concentrating on one big idea to make children happy — TOYS, TOYS, TOYS. See them and see how much fun they can mean to the boys and girls on your list.

DOLLS—BUGGIES—TOY DISHES—TINY COOK STOVES — BICYCLES — COASTER WAGONS—NOVELTIES—GAMES EVERYTHING FOR FUN

GORDON & ANDERSON

Canada At War 25 Years Ago

December 7, 1915.—President Wilson in message to United States Congress asked that his hands be strengthened to deal with anti-American plotters. British withdrew from Strumnitza and Bulgarians occupied Demir Kapu, Serbia.

We bought three brand new heaters
Just so you wouldn't freeze
We bought three cars to put them in
They answer

'THREE-TWO PLEASE'

The cars are painted in two-tone blue
Their beauty is equalled in ease
If you want safety with comfort
Call us at

'THREE-TWO PLEASE'

RUPERT'S LARGEST TAXI SERVICE

A Large Shipment of

COFFEE TABLES

Radio and Magazine Tables

Just Arrived

Also a new shipment of Chesterfield Suites in latest designs. Come early and make your selection.

MacKenzie's Furniture

"A Good Place to Buy"

Phone 775 327 3rd Avenue

CANADIAN PACIFIC RAILWAY LINES

CANADIAN PACIFIC

Transcontinental

Trans-Atlantic Trans-Pacific

To Vancouver via Ocean Falls and Way Ports
S S. "Princess Adelaide" Every Friday, 10 p.m.

TO VANCOUVER DIRECT
S.S. PRINCESS NORAH—December 9th, 19th, Jan. 2nd, 16th, 30th

Direct Connections at Vancouver with Canadian Pacific Services

Tickets and Reservations from
W. L. COATES, General Agent - Prince Rupert, B. C.

TAKES A PEEK

Through a pair of high-powered glasses Prime Minister Winston Churchill studies defence arrangements in an area where troops of the Polish army now in Britain are stationed. The occassion was a visit the Prime Minister made to the Polish command.

UPHOLDING PEDAGOGUES

BRISBANE, Australia, Dec. 7: (CP)—The Queensland legislature has introduced legislation prohibiting any person visiting a school and abusing the teacher before the pupils, "to prevent status of the teacher being lowered."

MELBOURNE, Dec. 7: (CP) — Rev. E. R. B. Gribble, who has spent 40 years as a missionary among Australian aborigines, was here recently for his first vacation in 10 years. He is 72.

VOGUE
PURE WHITE
Free Burning
Cigarette Papers
DOUBLE Automatic

Is Air Warden Without Arms

Born That Way London Man is as Good as Any of Them at War Job

LONDON, Dec. 7: (CP)— Horace Lineham was born without arms but he's the most useful man at the Welsh Tavern Air Raid Precautions Post.

What other wardens do with their hands, 31-year-old "Joe" does with his feet. And just as well, too. He answers the phone, keeps the log, puts on his tin hat, stops buses when there is danger, tests gas-masks, shepherd people to shelter, keeping busy at the 101 jobs that occupy an A.R.P. warden's time.

"I've been a warden for a year, working without pay," said Joe. "I'm no good to the army but can do anything at A.R.P. that other people can do. I'm registered as a part time worker, but most days I put in 18 hours. I live just around the corner.

Joe has no fear of anything the Germans may send over, but he has a complaint. "The boys want me to do all the inside work. I want to be outside—in the front line."

His mates call Lineham the most useful man on the job.

"He did a grand piece of work when we took the gas mask census, making sure everyone's mask fitted properly," said Les Couchman, one of his aides. "The only trouble is we can't find enough to keep him busy.

"You'd think he would be satisfied with the work he does already. But not Joe. He wants to be a roof spotter."

KNOW THEIR ENGLISH

REGINA, Dec. 7: (CP)—Saskatchewan Indians have gained in the schools such mastery of the English language that the Department of Indian Afairs has been able to release nine interpreters formerly employed in the province.

Reach ten thousand people with a "want ad." in the Daily News.

WOMEN TO BE NEEDED

See Time Coming For Recognition Of Women's Units

OTTAWA, Dec. 7: (CP)—Women who are organizing themselves into voluntary service corps in Canada have a strong supporter in Howard C. Green, Conservative M.P. for Vancouver South.

Canada, he told the Canadian Press in an interview, is going to need every one of her trained women before the end of the war and the fact women have organized voluntary service corps without official encouragement is evidence of their vision.

That these women's units will be officially recognized in time appears a foregone conclusion to Mr. Green. "Public opinion will force it," he said. "And, if the women wait until they are called upon, it will only mean another period of waiting until they are trained."

Mr. Green said he personally had no prejudice against women in uniform adding. "As a matter of fact I think they look smart if it is a question of appearance—and to do their job the uniform is practical."

The Vancouver member was of the opinion that women had showed considerable gumption in going ahead with their organizing when they did so in the face of ridicule from various quarters. "Men wouldn't have been able to stand the gaff," he said. "I don't believe men could have 'taken it' as the women have."

Vancouver's Corps

Mr. Green praises the intelligent leadership of the women's corps in Vancouver. It was one or the first Canadian women's emergency organizations in the present war.

There are four companies in the Vancouver corps of 1200 members. One company is clerical, its members being trained to handle all kinds of clerical work to release men from such tasks. Already some of the women in this group have done clerical work for the armed services.

The second group, said Mr. Green, is a transport company. These women have studied motor-mechanics, are expert drivers and are capable of repairing motor vehicles. "A mechanized war calls away skilled men and these women may be required to take charge of the arsenal," Mr. Green pointed out.

A third group in the Vancouver corps handles nursing and first aid. They have studied dietetics, mass buying and cooking. They are ready to drive ambulances and look after wounded. Special attention has been paid to the study of air raid precautions.

Where Farmwives Are Landworkers

Many Country Women In New Zealand Prefer It To Save Money

WELLINGTON, N. Z., Dec. 7: (CP)— In a recently conducted standard of living survey it was found that nearly 38 percent of farmers' wives in this southern Dominion work on the land for periods varying from two to 81 hours a week. It was mostly wives of share-milkers (men who milk the owners' herd in return for a share of the profits), who spent long hours in farm work. Many farmers stated their wives preferred to work on the farm and receive the extra money instead of paying the ruling high wages to a farmhand.

Salt And Pepper Even White Hair

Gotham Head Stylists Say 'Tis Smartest Thing for 40 Or So

NEW YORK, Dec. 7: (CP)— If you're frankly 40, maybe more, you'll be proud to know that heads which often turn heads this season are white or at least salt-and-pepper colors.

The chic coiffures do smart side-sweeps in this mode for matrons. You see them on social register heads at concerts and plays or night clubs and in offices of women executives.

Lura de Gez, a metropolitan hair stylist, says it's the smartest thing. Fashionable feminine heads with curls on top or to one side in an almost-up style are shown prominently in hair dressers windows.

AIR OBSERVERS GRADUATE AT TRENTON

The first group of air observers to graduate under the Empire training scheme received their observer's insignia from the hands of Deputy Air Minister J. S. Duncan in a brief ceremony at Trenton. Mr. Duncan told the graduates, "You are the first of an endless chain."

SPORT CHAT

Basketball is going strong at Smithers this winter with the town of Telkwa also represented in the Senior and girls' leagues. A preliminary competition having been concluded with games on Wednesday and Friday of this week, the regular league season will be getting under way next week.

Rocky Kansas, hard-hiting Buffalo lightweight, punched out a 15-round decision for the world title over Jimmy Goodrich at Buffalo 15 years ago tonight. He held the crown until July 3, 1926, when Sammy Mandell defeated him in 10 rounds at Chicago.

BOX CAR STORAGE

BALZAC, Alta., Dec. 7: (CP)—Farmers in this district 15 miles north of Calgary, unable to market part of their 1940 wheat crop, are using over-age railway box cars for storage.

Teaches Them Real Yorkshire Pudding

Hard Working Scottish Woman Holds Cooking Classes For Billeted Troops

LONDON, Dec. 7: (CP)—Every night at seven o'clock 12 soldiers crowd around the table in the kietchen of a small stone house in a northeast town and get cooking hints from a grey-haired Scottish woman, Mrs.. Oliver Gathercole.

An expert on Yorkshire pudding and cookies, Mrs. Gathercole helps the men plan the meals to be given the following day to troops billeted in the town. Her husband, an invalid from the First Great War, described his wife as "one of the heroines" of this war.

Every morning she rises before six o'clock to deliver papers, comes home to get the family breakfast, does the housework and makes a paper round in the evening.

NEW ROYAL HOTEL
J. Zarelli Proprietor
"A HOME AWAY FROM HOME"
Rates 75c up
50 Rooms Hot & Cold Water
Prince Rupert, B.C.
Phone 281 P.O. Box 190

Mrs. James Clark
Palmistry
Leeds Apartments. First St,
Ground Floor Green 925

FURNITURE VALUES
WALNUT FINISH DINING ROOM SUITE
8-piece brand new dining room suite consisting buffet, extension table and six upholstered chairs.
For the 8 pieces $69.50
BEDROOM SUITE
4-piece bedroom suite, chiffonier, vanity dresser, bench and full-size bed.
4 pieces $72.00
BEDROOM DRESSERS
Walnut finish dresser with three good size drawers.
Each $16.00
WALNUT FINISH STEEL BED
Complete with cable spring and felt mattress.
One size only, 3-0 $20.00
USED FURNITURE
Chesterfield that converts to bed, Chesterfield Chairs, upholstered tapestry, large walnut finish steel Crib, English Prams, Doll Buggy Girls' Bicycle, Bedroom Dressers, Kitchen Ranges for burning coal or wood, ranges for burning oil, ready for use, heaters, walnut finish steel bed with spring and mattress, size 4-6, Dining Room Tables, Buffets, Pianos, Radios, Gramophones, records, Books, etc.
Come in and Look Around Our Used Furniture Department
ELIO'S FURNITURE STORE
MOOSE BUILDING -:- THIRD AVENUE
TELEPHONE GREEN 916

Classified Ads.

FOR SALE

FOR SALE—Sedan car. Snap for cash. Phone Green 317. 290

FOR SALE—Key lock safe. Apply Union Steamships Company. (292)

FOR SALE — Confectionery and variety store as going business. Showing nice profit and books open to buyer. Good reason for selling. Apply Daily News or P. O. box 938. 281

WANTED

WANTED—housekeeper. Apply 610, 6th Ave. W. Suite 4. tf

WANTED—3-room furnished apartment by December 15 or later. Phone Black 937. (289)

WANTED — 1st class experienced teacher for the Omineca School, Rose Lake, B.C. Duties to commence the 6th of January, 1941. Grades one to eight. Salary $900 per annum. Apply at once to E. F. Mould, Secretary. 289

WANTED—1 or 2 room housekeeping rooms from January 1. Apply Box 54, Daily News. (292)

WANTED—Furnished or unfurnished suite. At least 2 rooms close to Drydock. Phone 303. (288)

PERSONAL

MEN! WANT NORMAL PEP, VIM? Try OSTREX TONIC tablets. Stimulants and oyster concentrates aid to normal pep. Results with first package or maker returns low price. Call, write McCutcheon's and all other good drug stores

YOU CAN RUN A HOME KINDERgarten with our help. Canadian Kindergarten Institute, care M. C. C. Schools, Winnipeg, Man.

NOW is the time to get a government job as Steno., Clerk, Postman, Customs Clerk, etc. Applications for next stenographers' exam to reach Ottawa Dec. 20. Free Booklet and information from M.C.C. Schools Ltd., Winnipeg. (tf)

FOR RENT

FOR RENT—Large furnished office including heat and light. Daily News. tf.

FOR RENT—Furnished bedroom in centre of city. Phone Blue 909. (288)

LITERARY

STUDY AT HOME—"Modern Business" by Alexander Hamilton Institute, the best and largest business training course in a 24 volume library, cost about $150.00. Our special for only $18.00. For this or any other Home Study Course and Educational Books in any subject write to Pacific Book Supply, 1165 Robson Street, Vancouver, B.C. t.f.

MALE HELP WANTED

WANTED—Regional Superintendent, Unemployment Insurance, Grade 1, male Unemployment Insurance Commission, Salary $3,720 per annum, to supervise local employment and claims offices to be established in the province of British Columbia and the Yukon Territory under the Unemployment Insurance Commission.

Applications are invited from residents of the province of British Columbia and the Yukon Territory. Candidates must have a broad administrative or consultive experience in employer-employee relations, a somprehensive knowledge of employment principles and practices and of industrial trades and callings, demonstrated administrative ability in connection with a fairly large organization, and ability to deal successfully with the public.

Fuller information may be secured from posters in post offices in cities and larger towns. Applications, obtainable at the various post offices, must be filed with the civil service commission, Ottawa, not later than December 28, 1940.

CIVIL SERVICE COMMISSION, Ottawa.

Central Hotel
Modern Steam-Heated Rooms, Dining Room, Steam Bath and Housekeeping Apartments
Mrs. C. E. Black, Proprietress

Skate To Reduce
Skating Every Nite 7-11
Saturday 2-5 p.m.
Gents 40c Ladies 30c
Students 20c
Children 7-9 15c
IDORA ROLLER RINK

ARROW BUS
Time Table Effective Dec. 2
PHONE 459

Leaves Post Office A.M.	Leaves Seal Cove A.M.
7:25	7:40
8:15	8:30
10:00	10:30
11:30	12:00
Sat. Only P.M.	Sat. Only P.M.
12:30	1:00
P.M.	P.M.
1:30	2:00
2:30	3:00
3:30	4:00
4:30	5:00
6:10	6:30
6:30	6:45
7:30	8:00
9:30	10:00
10:20	11:00
11:30	11:45
SUNDAY SCHEDULE	
1:30	2:00
2:30	3:00
4:30	5:00
7:00	7:30
10:20	11:00

Arrangements may be made for Special Trips or Parties

WALLACE'S
Early Gift Suggestions

Boxed Hankies—In a pleasing variety. From 35c TO $1.50
Boxed Gift Stationery—We have never had a more pleasing assortment. From 25c TO $2.95
Fancy Towel Sets—All cellophane wrapped. A most practical gift. From 50c TO $3.95
Boxed Xmas Cards— The easiest way to solve your card problem. We have boxes to suit all needs. From 25c TO $1.00
Wrapping Tissue, Ribbon Ties and String, Tags and Seals in a Pleasing Variety
We Have Our Xmas Stock so Arranged that Making Selection Is an Easy Matter
Phone 9 THIRD and FULTON

BUTTER MAID
DELICATESSEN
Ask About Our
Health Bread
Silversides Block Third Ave.

CANADIAN NATIONAL RAILWAYS
Trains leave PRINCE RUPERT for the EAST
Monday, Wednesday, Friday, 6 p.m.
Air-Conditioned Sleeping and Dining Cars
Steamer leaves PRINCE RUPERT for VANCOUVER on
Thursday, 11:30 p.m. calling at Ocean Falls and Powell River
WINTER EXCURSION FARE, to VANCOUVER and RETURN
$36.00 Tickets on sale Nov. 1st, 1940 to Feb. 28th, 1941.
Final return limit March 31st, 1941
For Full Information and Reservation, etc.
Call or Write CITY TICKET OFFICE, 528 3rd Avenue
Phone 260 — Prince Rupert
Agents for Trans-Canada Air Lines

If you have something to sell, a classified advertisement in this paper will soon let you know if there is a buyer in the city.

READ THIS GUARANTEE! Notice that "Prestone" Anti-Freeze gives protection *for a full winter!*

For fourteen years, an ever-increasing number of Canadian motorists have *proven* the value of this guarantee. They have learned for themselves that this anti-freeze gives positive protection *every* day . . . because it does not boil away in mild weather. Special ingredients safeguard against rust and corrosion.

Your present car deserves your best attention. Take no chances on a freeze-up which can cause serious damage. "Prestone" Anti-freeze is economical and timely insurance which should be purchased now—at no increase in price.

Canadian National Carbon Co., Limited
TORONTO
Halifax Montreal Winnipeg Vancouver

You too can SERVE by SAVING!
BUY WAR SAVINGS STAMPS

THERE IS ONLY ONE "PRESTONE" BRAND ANTI-FREEZE

PRESTONE
TRADE-MARK
ANTI-FREEZE

SHE COMES UP SMILING

Buried under the debris of her home which was wrecked by Nazi bombs, this girl comes up smiling after being rescued by Air Raid Precaution workers. A grimy face was the extent of the damage suffered by her.

LONDON, Dec. 7: (CP)—Lt.-Col. J. T. C. Moore-Brabazon, Minister of Transport, has announced the government will accept recommendations of the Consultative Fare Committee in making a six percent increase in rail rates.

UNITED IN MARRIAGE

Miss Dorothy Fowler Becomes Bride of Darrow Gomez at Interesting Ceremony

At the home of her grandmother, Mrs. J. G. Viereck, at Seal Cove, the marriage of Miss Dorothy Tryphena Fowler and Darrow Gomez took place at 7:30 last night. Four generations of the bride's family were present at the interesting nuptial rites which were performed by Canon W. F. Rushbrook. Only immediate members of the family were present.

The bride was pretty in her wedding dress of white net over white satin, redingote style, with hand embroidered veil and orange blossoms. Her bouquet was of pink carnations and fern.

The bridesmaid, Miss Margaret Fowler, sister of the bride, had an attractive costume of pink net over dusty rose, her bouquet being red carnations and ferns.

James Woods was groomsman.

Following the ceremony, a reception was held at the East End Hall. The couple entered the hall to the strains of the Wedding March played by Marie Bussanich.

The guests were received by Mrs. Thomas Glenn, mother of the bride, and Mrs. Alex Gomez, mother of the groom.

Canon Rushbrook proposed a tast to the bridesmaid, the groomsman responding.

Refreshments were served, buffet style, the wedding cake being duly cut by the bride. Dancing followed with music by Mario Bussanich.

Mr. and Mrs. Gomez will take up residence on Alfred Street.

Both bride and groom have lived here practically all their lives. The bride was born in California but came here as a young child. The groom is a native son of Prince Rupert.

Try a Daily News Want-Ad.

MISS MILLS IS HONORED

A farewell party was held in the Japanese Mission Hall last night in honor of Miss S. A. Mills, principal of Borden Street School, who is to leave here shortly. The party was sponsored by the Japanese Association, Mothers' Guild club and the Japanese Canadian Youth Organization.

The evening was spent in playing many enjoyable games after which delicious refreshments were servd. Hedy Suehiro acted as chairman of the evening.

Miss K. Lang spoke on behalf of the Mothers' Guild Club and thanked Miss Mills for her untiring work in the education of the children.

Myoichi Kihara and Hiro Yamanaka, as former pupils of Miss Mills, spoke briefly on behalf of the students.

Guest speakers included Bishop G. A. Rix, J. S. Wilson, Miss Mercer and Miss Lillian Halliwell.

H. Yamanaka, as president of the Japanese Association, expressed the appreciation of the community and presented Miss Mills with a leather hand bag and a beautiful gold wrist watch. Miss Mills replied suitably.

The evening was brought to a close by singing the Borden Street School song and "For She's a Jolly Good Fellow" followed by three rousing cheers for Miss Mills, led by Mr. Wilson.

nfluenza Felt t University

evalence of Malady Makes It Necessary To Postpone Campus Theatrical Production

VANCOUVER, December 7 (Canadian Press)—Influenza is prevalent among staff and student body of the University of British Columbia. It was necessary to postpone campus theatrical production from last night until January.

N. Z. AIR FORCE

AUCKLAND, N. Z., Dec. 7: (CP) The New Zealand Air Force comprises 382 officers and 4,748 men, ten times pre-war strength. The dominion will send 3,000 in air crews annually yto the Empire's air defences.

Masonic Organ Dance Success

Splendid Affair Held Last Night in Banquet Hall of Temple

The Masonic Hall was beautifully decorated with patriotic adornments last night when about two hundred persons attended a delightful dance for the organ fund of Tyee and Tsimpsean Lodges. The affair was an outstanding success, financially and otherwise. A feature was the transmitting of organ music from the lodge room to the banquet hall where the dance was held.

TODAY'S WEATHER

Prince Rupert— Showery, southeast wind, eight miles per hour; barometer ,29.62 (dropping sharply); temperature, 45; light chop.

Triple Island—Part cloudy, southeast wind, eight miles per hour; moderate chop.

Langara Island—Showery, southerly wind, ten miles per hour; barometer, 29.38; temperature, 44; light swell.

Bull Harbor—Light rain, southeast wind, two miles per hour; barometer, 29.77 (rising); temperature, 48; moderate swell.

Dead Tree Point—Raining, southwest wind, five miles per hour; barometer, 29.52; temperature, 45; moderate swell.

Alert Bay— Raining, southeast wind, 21 miles per hour; barometer, 29.81; temperature, 45; sea rough.

Estevan — Overcast, southeast wind, eighteen miles per hour; barometer, 29.91; sea rough.

Victoria — Overcast, southeast wind, eighteen miles per hour; barometer, 30.18; temperature, 47; moderate swell.

Vancouver — Overcast, easterly wind, eleven miles per hour; barometer, 30.01; temperature, 44.

Prince George— Clear, easterly wind, eleven miles per hour; barometer, 29.73.

If you want something, advertise for it. Hundreds of people get what they want that way. (tf)

TODAY'S STOCKS

(Courtesy S. D. Johnston Co.)

Vancouver

Big Missouri, .05.
Bralorne, 10.00.
Cariboo Quartz, 2.20.
Dentonia, .00½A.
Fairview, .00⅝.
Gold Belt, .28.
Hedley Mascot, .55.
Minto, .01.
Noble Five, .00¼
Pend Oreille, 1.75.
Pioneer, 2.05.
Premier, .85.
Privateer, .54.
Reeves MacDonald, .17.
Reno, .12.
Relief Arlington, .02½.
Sheep Creek, .85.
Salmon Gold, .02¼
Cariboo Hudson, .02½A.

Oils

A. P. Con., .09.
Calmont, .23.
C. & E., 1.42.
Home, 2.40.
Pacalta, .05.
Royal Canadian, .09A.
Okalta, .70.
Mercury, .06A.
Prairie Royalties, .07½.

Toronto

Aldermac, .14.
Beattie, 1.17.
Central Pat., 1.98.
Con. Smelters, 39.¼.
East Malartic, 2.85.
Fernland, .02.
Francoeur, .44.
Gods Lake, .40½.
Hardrock, 1.05.
Int. Nickel, 34.½.
Kerr Addison, 3.55.
Little Long Lac, 2.05.
McLeod Cockshutt, 2.29.
Madsen Red Lake,, 1.21.
Moneta, .50.
Noranda, 56.½.
Pickle Crow, 2.95.
Preston East Dome, 3.20.
San Antonio, 2.65.
Sherritt Gordon, .80.
Uchi, .30.
Bouscadillac, .03.
Mosher, .06½.
Oklend, .08.
Smelters Gold, .00½.
Dominion Bridge, 26.00.

Ship a 10 lb. Box of
Rupert Brand Kippers
To Your Friends

For $1.50 we will deliver a box of Kippers to your friend's house in any Express point in B.C. or any Canadian National Railway Express point in Alberta, Saskatchewan and Manitoba.
We first made this special offer last year; so many people took advantage of it we are repeating it this year at the same price, notwithstanding Express rates to some points have advanced.
Mail your order with cheque or cash to—

Canadian Fish & Cold Storage Co. Ltd.
Prince Rupert British Columbia
With name and address of consignee. We will enclose card with name of sender
Appreciated by the recipient—Convenient for the Sender

UNION STEAMSHIPS LTD.
Steamers Leave Prince Rupert for Vancouver:
T.S.S. CATALA EVERY TUESDAY, 1:30 p.m. Due Vancouver, Thurs. p.m.
T.S.S. CARDENA FRIDAY, 10:30 p.m. Due Vancouver, Monday a.m.
If Convenient, Please Purchase Tickets at Office
Further Information Regarding Reservations and Tickets From
FRANK J. SKINNER, Prince Rupert Agent, Third Ave. Phone 568

J. H. BULGER
Optometrist
Royal Bank Bldg.

PRINCE RUPERT DRY DOCK AND SHIPYARD
Shipbuilders and Engineers
Iron and Brass Castings
Electric and Acetylene Welding
Specialists on Sawmill and Mining Machinery
All Types of Gas Engines Repaired and Overhauled

FRESH SHRIMPS
Daily After 4:30 p.m.
BOAT W.S.L. TROTIER'S DOCK

For Ladies and Gentlemen's
TAILORING M. T. LEE
We Cover Buttons for Your Dress— By Your Own Cloth
Cleaning, Pressing, Repairing
3dAv. Phone Green 960 P.O.975

BIG DISCOUNTS
Off All
FUR COATS
Our Season is Open to Buy Raw Furs and We Need the Money
Goldbloom
The Old Reliable

A WARM HOUSE

Aids in making the Christmas season an enjoyable one. People have been known to use a ton of coal as a Christmas gift. Clean coal, full weight and satisfactory delivery are the promises we keep.
Philpott Evitt & Co. Ltd.
PHONE 651 — 652

GUNN'S
Variety Repairs
General Repairs on all Rubber Footwear and Garments. Tires and Tubes Vulcanized
We are fully equipped to do all bicycle & wheel goods repairs
Service and Economy
6th St. opp. OK Barber Shop

Headquarters for
Box Chocolates
Moirs Lowneys Ganongs
Guaranteed fresh stock. Our assortment includes all sizes at prices to suit every pocket. Call at our store and inspect our stock. We know we can please you.
MUSSALLEM'S CONFECTIONERY
Opposite Canadian Legion

Advertise in the Daily News.

EYES --- EYES

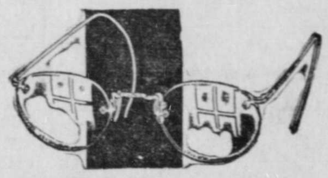

Licencee for Numounts
Full-vue Frames, The Newest in Eye-Wear

Expert Optical Service, Watch, Clock, Jewelery Repairing, Hand Engraving

CHAS DODIMEAD
Optometrist in Charge
Phone 264 for Appointment

Max Heilbroner
JEWELER — DIAMOND MERCHANT
Visit Our Basement Store for Fine China, Glassware and Novelties

GOOD NEWS!
BY POPULAR DEMAND

"PEOPLES" SALE COATS & DRESSES Continues Another Week!

Pay Day Specials—Over 50 Dresses and 20 Coats to Select From At These Prices

$25 ao $40 COATS $19.99
You'll agree with us a wonderful bargain.

$6 to $12 DRESSES $3.99
Newest popular styles. Color and style choice.

Mail Orders Promptly Filled—Open Saturday Night

RUPERT PEOPLES STORE
"In the Heart of Prince Rupert"
THIRD AVE. — Next to Heilbroner's — Phone BLUE 907

When You Want a Reliable, Comfortable, Dependable
TAXI Service PHONE 13
24 Hour Service at Regular Rates

The WRAPPING makes any gift twice as attractive

Choose your Gift Wrappings from our large stock including Dennison's distinctive papers, seals, ribbon, cellophane, etc.

Tinsel Ribbon—5 yards 5c
Tinsel String—60 feet 5c
Silver Foil Paper—Roll 10c
Dennison's Tissue—15 sheets 10c
Colored Tissue—10 sheets 10c
Seals, Tags, Etc.—Pkg. ..... 5c and 10c
50-piece Assortment—Pkg. 10c
Christmas String—In various sizes and weights 5c, 10c, 15c up

Special On
Xmas Tree Lights 50c Complete
(Reg. 75c)

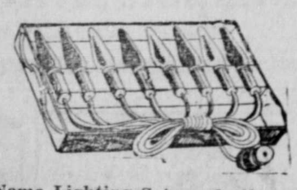

For a few days only—Genuine Noma Lighting Sets and others in in wide variety of styles—For indoors and outdoors. 85c to $3.50
Extra Lamps—2 for ..... 15c and up

McRae Bros. Ltd

DISPOSING OF BOMBS

Former Bank Clerk Finds New Job Thrilling But Real Fun

LONDON, Dec. 7: (CP)—A London bank clerk who gave up his job to become a member of a bomb disposal squad of the Royal Engineers finds "much fun and real pleasure" in his new work of taking the sting from delayed action bombs.

"I'm surprised to find how much fun and real pleasure I get working with the parties," he said in a letter to a friend, in which he described the "biggest thrill of my life."

"About a fortnight ago," he wrote, "I was standing in a hole in about three feet of mud. Suddenly Jerry started dropping bombs around us and machine-gunning us. I amazed myself with the speed with which I covered so long a distance on so short a time. The blast of another bomb simply blew me down the steps of a shelter—and all I suffered was some lack of breath.

"But the spirit of our people!" the sapper goes on. "The spirit of these Londoners. Our section was called to — — — the other day. There were houses smashed like matchwood. Yet the people carried on, and were laughing too.

"One good soul said she was sorry she couldn't make me a cup of tea, but the milk was a little later than usual. And she had nothing, absolutely nothing, left of home!"

As an epilogue, he added "we are all looking forward, you know, to our spring tour of Germany, visiting such interesting places as Berlin and Hamburg."

"GOVERNMENT LIQUOR ACT"
(Section 28)
Notice of Application for a Beer Licence

NOTICE IS HEREBY GIVEN that on the 18th day of December next the undersigned intends to apply to the Liquor Control Board for a licence in respect to the premises being part of the building known as the Commercial Hotel situate at the corner of First Avenue and Eighth Street in the City of Prince Rupert upon lands described as Lots Thirteen (13) and Fourteen (14), Block Nine (9), Section One (1), Map 923, Prince Rupert Land Registration District, in the Province of British Columbia, for the sale of beer by the glass or by the bottle for consumption on the premises or elsewhere.

DATED this 19th day of November 1940.

ALEXANDER J. PRUDHOMME
Applicant.

CHIROPRACTOR
Stanley W. Colton, D.C.Ph.C.
Wallace Block. Phone 646

Ballinger & Stafford
Repairs of All Types
Typewriters, Cash Registers, Adding Machines, Bicycles, Baby Carriages, Etc.
Location—Corner 3rd Ave. and 4th St.
Next C.P.R. Ticket Office

DANCE
BOSTON HALL TONIGHT
9 O'CLOCK

Raw Furs
We Have Orders For and Require Immediately
3000 Marten, 500 Lynx, 200 Fisher
5000 Mink and 25,000 Weasels
In order to secure these articles for our customers, we are prepared to pay you more money than anyone else.
We have SPECIAL ORDERS for Dark and Dark Brown Marten and Small Dark and Dark Brown Fishers and we are prepared to pay you SPECIAL PRICES for these two articles.
For Highest Market Prices and 100% Satisfaction, Try Your next shipment to us—Do it Now!
Thanking you in anticipation, we are,
Trappers Furs
B-4 Standard Bank Bldg., Vancouver, B.C.

WITH BRITISH FORCES IN NEAR EAST

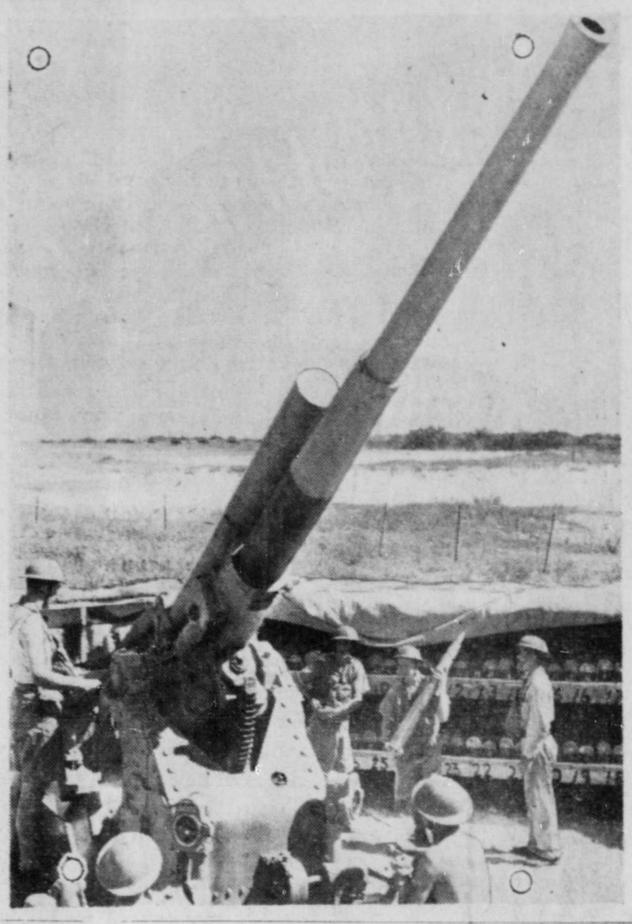

An anti-aircraft gun crew in action in Palestine.

Breda guns, ammunition and other equipment captured by British forces in western desert operations against Italians.

Waterfront Whiffs

Herring Run Still Being Awaited By Processing Plants Which Are Now Ready—Considerable Hunting Activity

With the processing plants now in readiness to handle the fish, the run of herring in Prince Rupert Harbor or nearby waters is still being awaited but the fish have not appeared in sufficient quantities yet to warrant seining. There are signs of the fish and a few test sets have been made but they are not schooled up sufficiently to make fishing practicable. Last winter by this time the herring seining was well under way. Possibly, there will have to be clearer and colder weather before the run develops.

Several hunting parties have been out during the past week in quest of birds and deer. Extremely bad weather conditions mitigated somewhat against the success of operations and made things a bit rough and uncomfortable. Some fair bags, however, were brought in. Some of the parties went quite far afield.

Bringing a fine bag of ducks but only four geese a hunting party headed by Paul Armour returned home yesterday from a trip down the coast as far as Hartley Bay and Giltoyees. They went south aboard the boat Phippen with Paul Armour, Joe Scott, A. R. Nichols, Jack Lindsay, and B. J. Bacon aboard. They had rather poor luck until the last day out when the weather cleared and ducks were plentiful with the result they bagged in all 110 birds. They were away from Monday to Friday.

On the way Paul Armour left the Phippen at Union Pass where he was picked up by the steamer Prince Rupert and taken south. Another party out this week was Charles Lindquist and crew with George Bryant aboard the Ingrid H. Soon after arrival home Mr. Bryant left for the south where he plans to spend the winter in Vancouver.

Union steamer Cardena, Capt. Ernest Sheppard, arrived in port at 4 o'clock this morning from the south and sailed at 6:30 a.m. on her return to Vancouver and waypoints.

Always French In N.Y. Styles

Former Paris Designer Back In Country Of Birth For Successes

NEW YORK, Dec. 7: (CP)—He was born Main Bocher (pronounced Maine Bocker) in Chicago 50 years ago. He became Mainbocher (pronounced Man-bo-shay) during 10 years as a highly successful Paris dressmaker.

Now back in America, he is to be Main Bocher again. But to the admiring throng of "big name" women who packed his newly-opened New York salon to view his "First American Collection," he will always be Mainbocher, and very French.

After all, didn't he design the Duchess of Windsor's wedding gown?

At the New York showing, every gilt chair was occupied and several women sat on the floor.

COMEDIES SHOWING

"Grandpa Goes to Town" and "Two Girls on Broadway" Showing At Capitol Theatre

"Grandpa Goes To Town," one of the series of Higgins family series of domestic comedies, and "Two Girls on Broadway," a musical comedy with Joan Blondell, Lana Turner and George Murphy, comprise a double picture bill on the screen of the Capitol Theatre here tonight.

"Grandpa Goes to Town" tells the story of how the Higgins clan are tricked into buying a ramshackle hotel in a Nevada ghost town. A rumor that gold has been found in the nearby mountains causes a stampede of prospectors who become indignant when they learn that they have been hoaxed and threaten to lynch the family. The hilarious way in which they are extricated from their dilemma provides the climax. The cast includes James, Lucille and Russell Gleason, Harry Davenport, Lois Ransom and Tommy Ryan. Maxie Rosenbloom and Arturo Godoy, well known pugilists, also appear in the picture.

"Two Girls on Broadway" is the story of two sisters who journey from a small mid-western town to New York City in an attempt to crash the big-time shows. The romance centres about their love for the same boy. There are two song hits—"My Wonderful One, Lady Dance" and "Broadway's Still Broadway." It is a dramatic story against a musical background.

Tonight's train, due from the East at 11 o'clock, was reported this afternoon to be on time.

CAPITOL
TONIGHT ONLY
JOAN BLONDELL
LANA TURNER
"2 GIRLS ON BROADWAY"
(At 8:09 and 10:31)
PLUS — James Gleason
In
"GRANDPA GOES TO TOWN"
(At 7:00 and 9:25)
SANTA SUGGESTS — Our Special Xmas Gift Tickets or the handy Thriftbooks make the ideal gift.
COMING MON., TUES., WED.
Spencer Tracy in
"EDISON THE MAN"

NOTICE OF APPLICATION FOR CERTIFICATE OF IMPROVEMENTS

"Mac," "New Deal No. 1," "New Deal No. 2," New Deal No. 3" and New Deal No. 4" Mineral Claims

Situate in the Stikine Mining Division of Cassiar District.

Where Located: At the Divide between the Gnat and Ptarmigan Creeks.

Lawful Holder: Joseph B. Clearihue, Victoria, B. C.

TAKE NOTICE that I, Joseph B. Clearihue, of Victoria, B. C., Free Miner's Certificate No. 56041-E, intend sixty days from the date hereof, to apply to the Mining Recorder for Certificates of Improvements for the purpose of obtaining a Crown Grant of the above claims.

AND FURTHER TAKE NOTICE that action under Section 85 of the "Mineral Act" must be commenced before the issuance of such certificates of Improvements.

DATED this 26th day of June, 1940.

BRITISH EMPIRE WINES
A tasty table Wine—Cocktail Ingredient
MUSCATEL
PAARL TAWNY
A PORT Wine of delicious flavor
90¢ 26 OZ. BOTTLE
CO-OPERATIVE WINE GROWERS ASSOCIATION OF SOUTH AFRICA
This advertisement is not published or displayed by the Liquor Control Board or by the Government of British Columbia.

Mike Colussi
Accordionist and Teacher
A.A.A. Certificate
PHONE RED 814

Fresh Local Raw and Pasteurized Milk
VALENTIN DAIRY
PHONE 657

Commercial Hotel
Prince Rupert
Thoroughly Renovated
Hot and Cold Water in Rooms
Inner Spring Mattresses
Harbor View
ALEX PRUDHOMME
Proprietor

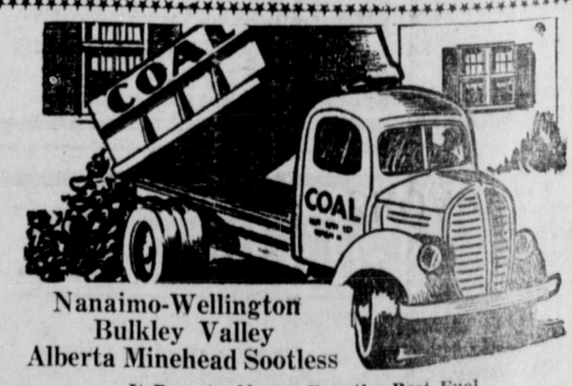

Nanaimo-Wellington
Bulkley Valley
Alberta Minehead Sootless
It Pays to Always Buy the Best Fuel
Albert & McCaffery, Ltd.
PHONE 116 PHONE 117