PROVINCIAL LIBRARY
VICTORIA, B.C.

PROVINCIAL LIBRARY
114 31 March 41
Parliament Bldgs.

Weath[illegible]
Prince Ru[illegible]
lotte Islands
southeast and becoming fresh. Part cloudy and cool with showers.

The Daily News

NORTHERN AND CENTRAL BRITISH COLUMBIA'S NEWSPAPER

Vol. XXIX., No. 230. PRINCE RUPERT, B.C., MONDAY, SEPTEMBER 30, 1940. PRICE: 5 CENTS

Tomorrow's Tides

High	0:45 a.m.	22.0 ft.
	13:02 p.m.	22.8 ft.
Low	6:56 a.m.	2.7 ft.
	19:23 p.m.	1.8 ft.

Forty-Three German Planes Down

Large Scale Attacks By Enemy Meet With Withering Resistance

Four Alerts Today in London Which, With Other Parts of the Country, Continues Under Heavy Fire

LONDON, Sept. 30: (CP) — Forty-three German planes are known to have been shot down in today's fighting over Britain, the Air Ministry announced. Royal Air Force fighters and anti-aircraft batteries were in constant action against the German air raiders today. Large scale attacks were made on south and southeast English districts and four alarms were sounded in the metropolitan area. Early in the day four German planes were reported to have crashed. Then the number increased to at least eleven of the German aircraft being destroyed up to 5 p.m., the toll count rapidly increasing thereafter.

Clouds prevented Londoners from watching the fighting which occurred during the third daylight alert during which Royal Air Force fighters clashed with the Nazi raiders over the metropolitan area, putting the German aircraft to flight after twenty minutes.

In earlier alerts of the day Londoners did not hear planes or gunfire but coast towns were bombed while big guns exchanged shots over the Straits of Dover.

Night raiders confined themselves in several areas to dropping crude incendiary bombs.

In a night attack on Merseyside two auxiliary firemen were killed and three injured in the falling debris of a warehouse fire. Bombs also damaged three churches, a convent, school, garage, laundry and many working class homes.

In north London about 100 shops and houses were demolished but casualties were comparatively slight.

An official communique said a serious fire started in the city's financial centre had been brought under control.

On Sunday seven German planes were brought down and two British were lost.

Saturday's count was six enemy planes and seven British.

Edinburgh was among the cities raided by the enemy yesterday.

Bulletins

EVACUATION OF SHANGHAI

SHANGHAI. — Evacuation of 5000 American residents from Shanghai is being discussed.

NOVELIST IS SUICIDE

NEW YORK CITY.—Courtney Ryley Cooper, noted author, who has been worried over Nazi activities in Mexico, committed suicide by hanging himself in his New York suite. (Cooper was quite well known in Prince Rupert. He paid more than one visit here and wrote stories of local interest.)

TORE DOWN U.S. FLAG

HANOI, French Indo-China. — Japanese soldiers have torn down a United States flag from over a warehouse in Hanoi. Japan later made an apology, it is reported.

CINCINNATI FILLINU UP

CINCINNATI. — Cincinnati is filling up for the World Series opening on Wednesday. Injuries may keep Ernie Lombardi and Jim Ripple, both star players, out of the opening game.

BRITONS ARE ARRESTED

TOKIO.—Domei News Agency reports seven British residents in Japan have been convicted of espionage. Three others have been indicted and five more are under investigation on similar charges.

CANNING HERRING

Local Fish Plant to Continue Operations During Coming Winter

Nelson Bros Fisheries Ltd. new salmon cannery on the ocean dock at Prince Rupert will continue canning fall varieties of salmon during the month of October. On completion of the salmon canning, machines for the canning of herring and tomato sauce will be installed and, during the winter, the plant will be engaged in turning out this product. The continuity of operation will thus be continued although the crew on the canned herring will not be as large as that on salmon has been.

CITY ROAD IMPROVED

Municipal End of Highway Now Compares More Than Favorably With Government

Considerable improvement has just been carried out on the city end of the Skeena River Highway which makes it compare more than favorably with the government portion now ending at Prudhomme Lake. The government portion is beginning to show the need of maintenance which has not been given as much attention as usual this season.

William Buchan Laid at Rest

Funeral Took Place This Afternoon From B. C. Undertakers to Fairview Cemetery

Under auspices of the Canadian Longshoremen's Association the funeral of the late William Buchan took place this afternoon from the chapel of the B. C. Undertakers to Fairview Cemetery with Rev. E. E. Brandt, pastor of First Baptist Church, officiating. Peter Lien presided at the organ to accompany the hymns. Pallbearers were Joseph Allen, G. Basso-Bert, Swan Peterson, George Holmes, A. Campagnolo and J. W. Collier. There were a number of floral tributes.

EVACUATION OF BERLIN

Government Announces Plan to Get Children Away From Capital—R.A.F. Still Pounding

BERLIN, Sept. 30. — German authorities are setting up a plan for evacuation of children from Berlin and other more populous centres of the Reich to the country. It is stated, however, that the plan is not compulsory and not even necessary but is being instituted for the benefit of those people who consider that their children would be safer in the country than in the cities.

Financial assistance will be given by the government to those parents who desire to send their children to the country but are financially unable to do so. Nazi authorities deny any move for a general evacuation of Berlin.

Orders in regard to the carrying of gas masks in Germany are now being relaxed, it is announced, in view of the indications that there is no intention to resort to this type of warfare.

Wide areas of Berlin underwent attacks by the Royal Air Force in the course of two raids Saturday night. One raid lasted for one hour and 42 minutes and the second for twenty-eight minutes. There was another 2-hour alarm last night. A large munitions plant at Dusseldorf was attacked as well as railway yards at Hamm and Mannheim. Elsewhere in many parts of west and northwest Germany Royal Air Force bombers were active with terrific raids and Berlin stated in an official communique that there had been heavy casualties with "substantial numbers" killed and injured. The Royal Air Force also continued pounding Channel invasion bases for 48 hours straight and from the British side of the English Channel large fires were still visible.

During Sunday night the Royal Air Force flew six hundred miles through thick weather to bomb Berlin power stations, industrial plants and other military objectives deep in the Reich as well as the French coast invasion bases. They left a munitions works at Hanau an inferno of flames, the British Air Ministry announced. The important Nazi naval base at Wilhelmshafen was also struck.

LAST NIGHT'S RAIDS

London tonight reported a chain of fiercely burning fires in factories supplying the German war machine as a result of Royal Air Force raids last night. This was announced by the Air Ministry. Objectives included an oil refinery and storage plant at Magdeburg where fires started explosions which could be seen by pilots sixty miles away and a benzine plant 200 miles inside Germany's western frontier. Berliners were kept in shelters for nearly two hours although no planes or anti-aircraft fire were heard.

ASKS POST-WAR PLANS

Must Assume World Disorganized And Think Ahead, Says Sir Percy Harris

LONDON, Sept. 30: (CP)—Pleading for an economic general staff to think out problems likely to arise after the war and every possible method of dealing with them, Sir Percy Harris, chief whip of Britain's Liberal Parliamentary Party, says:

"As far as one can hear, the Nazis are sucking the life blood out of both the industrial and agricultural organizations of Europe. If, therefore, we are realists we cannot anticipate any economic paradise after the armistice, whatever may be its terms. Common sense dictates that we should prepare for the worst and assume a world completely disorganized.

"If revolution in the widest sense is to be avoided, we must look ahead and anticipate every possible contingency by well-thought-out plans.'

Army Inspector General Coming

Major General J. M. Griesbach of Edmonton, inspector general of the Canadian Army for Western Canada, will arrive in the city on the Prince Rupert this morning from Vancouver for a visit to the local garrison area. He will be here until Friday evening when he will proceed east by train. General Griesbach, long prominent in public life in Canada, is a member of the Senate.

Seal Cove Air Base To Be Finished By Dec. 1 Minister of Air States

Hon. C. G. Power and Party of Prominent Royal Canadian Air Force Chiefs Here Over Week-end to Inspect Defences

Visiting Prince Rupert over the week-end with a party of leading officers of the Royal Canadian Air Force, Hon. Charles G. Power, minister of national defence for air, announced while here that the large seaplane base being developed at Seal Cove in Prince Rupert would be finally completed and ready to function by December 1. Inside of the next three weeks the first of the permanent local force will have arrived here. By then the housing accomodation will be ready to receive the men. Meantime, work on the imposing establishment is being rushed to completion and the buildings are being rapidly erected on the spacious site. The hangar will be finished within a month. Members of the party had no comment to make on reported plans for an airplane field on Ridley Island.

Major Power, in an interview with the Daily News yesterday morning at Seal Cove just before leaving Prince Rupert, expressed himself as being gratified with the progress that had been made not only with the air base but with local defence works generally. He is associate minister of national defence in addition to minister of national defence for air so is directly interested in all phases of defence work. While here he visited the Barret Point fortifications in company with Lieut. Col. S. D. Johnston M. C., area officer commanding, as well as as the Seal Cove air base. He stated that Pacific Coast defences were being speeded up as rapidly as possible in line with the department's policy.

Major Power declined to commit himself as to any spurring effect the latest international developments in the Pacific arena might be having on the defence program. "That is a matter of policy" was the minister's comment in dismissing the query. The policy had been and was still one of full speed ahead.

Himself a soldier from the last war, Major Power said he was much pleased with the spirit of the troops here as well as elsewhere. That was something in which he appeared to be particulary interested. Some of the forces were in lonely places, said Major Powers, such as Aliford Bay but all were cheerful and in fine fettle. Anything that the civilian population could do to make conditions more pleasant for the forces in such places, including the sending of old literature, would be much appreciated, said Major Power, showing that, in spite of his weighty responsibilities, he is not forgetful of the little things.

The ministerial party, travelling in three planes, arrived at Prince Rupert late Saturday afternoon and left at midday yesterday. Coming north from Victoria on Saturday. Ucluelet, on the west coast of Vancouver Island, was visited and Major Power also made a call at Aliford Bay. Leaving here, Bella Bella, where an air base is being established, was visited yesterday enroute to Vancouver.

The planes being used by the party included a large 20-passenger Stranraer bomber equipped with 2 800-h.p. engines and one of the largest planes ever seen here and two Grumman amphibians carrying five passengers each and with two 400-h.p. engines. The Stranraer is based at Vic-

(Continued on Page Four)

War News

RAIDS ON LONDON

LONDON—Following three attacks during Saturday, London was subjected to its twenty-third straight night of air raid by the Germans. First came planes which dropped flares and then followed the bombers. Daylight attacks on Portsmouth and London were driven off Saturday and Sunday. Bristol and Liverpool were also bombed Saturday. The Nazi air offensive has reverted to hit and run tactics by single raiders. There were three day alarms today, the third being the 142nd. of the war.

STRIKE AT ITALIANS

CAIRO—British aerial attack has been extended further into Italian territory in North Africa. Aerial bases and motor transportation units have been hit to a depth as far as one hundred miles. Djibuti, port of Ethiopia, was bombed today by the Royal Air Force.

TO AID BRITAIN MORE

WASHINGTON—Under Secretary of State Sumner Wells of the United States declares that United States answer to the new German-Italian-Japanese accord will be the increasing of aid to Great Britain and its extension to Australia and New Zealand. There is no reason, says Welles, why all problems in the Far East could not be settled by peaceful means.

JAP PREMIER'S WARNING

TOKYO—The Prime Minister of Japan, in a broadcast speech, warned his people that they were facing a crisis and would need all their courage and endurance. He reiterated Japan's determination to establish a new status quo in Asia as Germany and Italy were fighting for in Europe.

MADAGASCAR NEXT

VICHY. — The Vichy government has instructed the governor-general of Madagascar to resist any assault which may follow a reported British demand that it capitulate to the Allies and join up with General Charles deGaulle. A blockade and isolation is threatened by the British.

HALIBUT SALES

Summary

American — 254,500 pounds, 10c and 9c to 10.7c and 9.

Canadian—86,500 pounds, 10c and 8c to 10.5c and 8.

SUPPORTS RED CROSS

OTTAWA.—Prime Minister W. L. Mackenzie King made a radio appeal to Canadians yesterday to support the $5,000,000 Red Cross campaign now entering the second week.

Invasion Attempt In October Possible

Two City Lots Taken at Sale

Not Much Interest Shown in Reverted City Property Today

Only two lots were sold today at the annual city tax sale. Evidently the inducement of six per cent. interest on the investment pending possible redemption was not sufficient for prospective purchasers. Collart & McCaffery Ltd. was the only purchaser, the lots taken being:

Lot 1, Block 24, Section 8, $121.67
Lot 10, Block 25, Section 8, $38.81.

The list remains open until tomorrow during which time any lot can be purchased at the upset price, subject to redemption within one year.

RUMANIAN MISTREATMENT

LONDON. — Foreign Secretary Viscount Halifax is demanding an explanation from the Rumanian government of alleged mistreatment of Capt. John Treacy of Chatham, Ontario, a Canadian mining engineer, and four Britons. They were in the service of an oil company.

Halibut Sales

American

Majestic, 40,000, 11c and 9c, Pacific.
Eagle, 41,000, 10.2c and 9c, Atlin.
Nordby, 24,000, 10c and 9c, Storage.
Pioneer III, 9000, 10c and 9c. Storage.
Yaquina, 20,000, 10.3c and 9c, Royal.
Baltic, 9000, 10.5c and 9c, Pacific.
Betty Jane, 30,000, 10.4c and 9c, Storage.
Tacoma, 26,000, 10.5c and 9c, Booth.
Oceanus, 12,000, 10.4c and 9c, Atlin.
Shirley J., 19,500, 10.5c and 9c, Royal.
Hoover, 24,000, 10.7c and 9c, Booth.

Canadian

R. W., 13,500, 10.5c and 8c, Atlin.
Arctic I, 15,000, 10.5c and 8c, Atlin.
Elvin S., 32,000, 10c and 8c, Storage.
Parma, 26,000, 10c and 8c, Booth.

FINED FOR SUPPLYING

Ramond Herbert McKague, for supplying, was fined $50, with option of two months' imprisonment, in city police court Saturday.

Calling Local Young Men for Military Duty

It is estimated that some fifty local young men have been affected by the order calling up those of from 21 to 24 years of age for military training. Registered letters have advised these young men to appear before doctors of their own choice for physical examination. The medical reports are turned in by the doctors to the district registrar in Vancouver.

N. Z. HOME GUARD

AUCKLAND, N. Z., Sept. 30: (CP)—New Zealand's Home Guard, open to all males over 16 not in other military service, will be an auxiliary to the Territorial Forces, who have three months' intensive training.

MORE STEEL FOR WAR

SYDNEY, N. S. W., Sept. 30: (CP)—Largely because of war's demand production of steel ingots in Australia has increased to 1,600,000 tons yearly as compared with 1,200,000 tons in the previous year.

Axis Drive Against Gibraltar To Bottle Up Fleet Latest Plan

London Speculates on What May Be Next Move of Enemy—Vichy Suggests French Channel Bases Are Rendered Useless

LONDON, Sept. 30: (CP)—Informed sources said today that Great Britain was preparing against a new war crisis in October—an axis campaign against Gibraltar coupled with an Indian Summer invasion attempt. Naval circles said the invasion could be attempted in calm periods especially during clear October weather. The London Daily Express suggested that Axis strategy was to bottle up the British Fleet in the Mediterranean, drawing the Home Fleet away from Great Britain.

A dispatch, which some marvel was allowed to pass the censors, came out of Vichy, France, yesterday stating that German-held French Channel ports had been so badly damaged by British bombing attacks that they have been rendered almost useless. This was taken by some as an attempt to catch Britain off her guard. Defence authorities declare, however, that there is no dimunition in watchfulness against an invasion.

DID YOU KNOW?

We have just received the finest range of Ladies' Fall Footwear creations by "Julia Arthur" and Tango Pumps and Vanity Maid lines.

WALKING OXFORDS

By Miss Atlanta in styles, fitting and quality you could not help but like. Priced from—

$3.95

New Shipment of Jack and Jill Shoes

FAMILY SHOE STORE LTD.

The Home of Good Shoes

THE DAILY NEWS.

PRINCE RUPERT - BRITISH COLUMBIA

Published Every Afternoon, Except Sunday, by Prince Rupert Daily News, Limited, Third Avenue

H. F. PULLEN - - - Managing-Editor

SUBSCRIPTION RATES

City Delivery, by carrier, yearly period, paid in advance	$5.00
Paid in Advance, per month	.50
By Mail to all parts of British Columbia, the British Empire and United States, yearly period, paid in advance	3.00
By Mail to all other countries, per year	[illegible]
Advertising and Circulation Telephone	98
News Department Telephone	86

Member of Audit Bureau of Circulations

MEMBER OF THE CANADIAN PRESS

The Canadian Press is exclusively entitled to use for republication of all news despatches credited to it or to the Associated Press in this paper and also the local news published therein.

All rights of republication of special despatches therein are also reserved.

DAILY EDITION Monday, September 30, 1940.

EDITORIAL

Canadian Relations With Japan . . .

Canada is at war with Germany and Italy and now we find Japan allying herself with these two countries with a threat to war against us if any third party comes in against the Axis powers. Under these circumstances it seems as if our government should consider revising our relations with Japan.

During the past few months we have been buying constantly increasing quantities of manufactured goods from Japan while the purchases from British countries have been steadily decreasing. Products of our mines suitable for war materials have been going to Japan. In view of the new situation created by the treaty it might be wise to cut off the war materials and to raise the duties on imports from Japan. We are not sufficiently well informed to know what other factors may enter into the situation but it does seem as if we are putting life into a country that is now definitely lined up with the enemy.

The United States government has recently taken action to cut off supplies going to Japan and has loaned money to China. We seem to be encouraging Japan in her aggressive policy. We think the people of Canada should be better informed by the government as to why we do this.

Ready for Business . . .

Some of the destroyers recently purchased from the United States in exchange for sites for naval bases are now in commission and ready for action. They will be particularly useful in running down German and Italian submarines and in helping to convoy merchant ships to and from the British Isles. Fifteen destroyers now are worth five times as much as the same number at any other time.

A Vigorous Timely Message . . .

"President Klinck struck just the right note in addressing the University of British Columbia students," says the Vancouver News-Herald. "He promised no golden future, 'no brave new world,' but called them to dedicate themselves to a season of sacrifice in preparation for a life which will call for the best qualities of personal initiative, determination and courage.

"He asked them to distinguish between a standard of living and a standard of indulgence. He declared his confidence in their ability to face the issue.

"Frankly, youth does not prepare itself today for a rosy future. Young men and young women may not only be asked to endure just a few years of sacrifice but perhaps a lifetime of self-denial. Theirs is the mighty task of rebuilding a shattered world—a world destroyed by selfishness and self-indulgence and by a denial of fundamental moral values.

"The university serves by training them for this magnificent task; and youth serves by seriously preparing for the duties about to be thrust upon it."

THESE ARE WHAT GERMANS TERM MILITARY OBJECTIVES

A.R.P. workers dig through debris of bomb-shattered workers' homes in a London suburb after one of the recent intense air raids staged by the Nazis.

SPORTS

Fraser Street Wins Baseball

On Sunday morning McClymont Park and Fraser Street played the third game of the championship series with Fraser Street winning by a score of 8 to 4. McClymont is still ahead in the playoffs.

Fraser Street batted to victory by hitting the offerings of McClymont's pitching staff all over the lot but the defensive play of McClymont kept the winners from rolling up a big score.

Batteries were:

McClymont—McDonald, Santerbane and Zoura.

Fraser Street — Yuckovitch and Postak.

Umpire was Herb Morgan.

Teams:

McClymont—Cicone, Astoria, Simundson, Santerbane, Zoura, Mentenko, Carr, Holkestad, McDonald.

Fraser Street — Postak, Yuckovitch, Gurvich, Arney, Kingston, Scherk, Gillis, Gooch, Bill.

The teams will play again next Sunday.

Baseball Scores

SATURDAY'S SCORES

American League

Detroit 1, Cleveland 2.
New York 3-7, Washington 4-1.
Philadelphia 4-1, Boston 14-8.
St. Louis 1, Chicago 5.

National League

Pittsburgh 5, Cincinnati 4.
Brooklyn 1, Philadelphia 5.
Chicago 3, St. Louis 4.
Boston 1, New York 11.

SUNDAY SCORES

National League

Boston 0, New York 14.
Brooklyn 5, Philadelphia 0.
Chicago 0, St. Louis 6.
Pittsburgh 3, Cincinnati 11.

American League

Detroit 2, Cleveland 3.
New York 4, Washington 3.
St. Louis 2, Chicago 1.
Philadelphia 4-1, Boston 9-4.

Enlisting in God's Service

Rev. H. G. Funston Delivers Address Appropriate To Presbyterian Church Rally

Courage, initiative, cheerfulness and hardiness are required of those who would enlist in God's army just as these attributes are needed on the part of those who would serve in the earthly King's army declared Rev. H. G. Funston in his morning sermon at First Presbyterian Church yesterday. The pastor stressed the need for leadership and training for God's service. The subject was "Enlisting for Service" and it was a special Rally Day service in which the Sunday School joined with the congregation.

JR. SOCCER UNDER WAY

Beta Needed But One Goal on Saturday to Defeat Alpha

Scoring the only goal of the game, Beta defeated Alpha on Saturday afternoon when the Inter-House High School Football League resumed play for the season. The standard of play augured well for what may follow as the season advances. Both teams worked hard and it was a good, close contest.

Alpha had the benefit of a fairly strong wind in the first half but could not get through the strong Beta defence. Beta won the game when Bartlett made a fine shot on a pass from Leverett. Kadonaga and Steinberg were the pick of the forwards for Alpha while Bartlett and Cicone were the best for Beta. The two goalies—Thomas for Beta and Denning for Alpha—also played well.

Lineups were:

Alpha — Thomas, Teng, L. Hankinson, J. Hougan, Blake, King, Leverett, Cicone, Sheddon, Bartlett, Parks. (Spares, Sakamoto and Clark.)

Beta—Denning, Franks, Donald, D. McLachlan, S. Nagami, J. Thompson, O. Steinberg, A. Anderson, F. Leland and Kadonaga. (Spare, Morgan.)

Walter Ferguson was referee and Holtby and Haney, linesmen.

BOWLING SCHEDULE

Ladies' Time Table For Coming Winter Season Is Announced

The Ladies' Bowling League schedule is announced as follows:

October 1—Stylettes vs. Lucky Strikes; Big Sisters vs. Rangers; Knox Hotel vs. Savoy Swingers; Blue Birds vs. Annettes.

October 8—Big Sisters vs. Savoy Swingers; Blue Birds vs. Lucky Strikes; Rangers vs. Annettes; Knox Hotel vs. Stylettes.

October 15—Annetes vs. Stylettes; Rangers vs. Knox Hotel; Blue Birds vs. Big Sisters; Lucky Strikes vs. Savoy Swingers.

October 22—Rangers vs. Blue Birds; Big Sisters vs. Knox Hotel; Annetes vs. Lucky Strikes; Savoy Swingers vs. Stylettes.

October 29—Knox Hotel vs. Annettes; Lucky Strikes vs. Big Sisters; Savoy Swingers vs. Blue Bird; Stylettes vs. Rangers.

November 5—Savoy Swingers vs. Rangers; Stylettes vs. Blue Birds; Lucky Strikes vs. Knox Hotel; Annettes vs. Big Sisters.

Five thousand Prince Rupert people read the Daily News. It pays to let them know what you have to sell.

Bowling Standings

FIVE PIN LEAGUE

	W	L	Pts.
Armour's	6	0	6
Home Oil	5	1	5
R. C. A. F.	4	2	4
Builders	4	2	4
Malkin's	3	3	3
Philpott-Evitt	1	5	1
Signals	1	5	1
Lipsett's	0	6	0

TEN PIN BOWLING

Imperial Oil and Moose Winners of Fixtures Played at End of Week

Imperial Oil and Moose won week-end fixtures in the Ten Pin Bowling League over Alley Cats and Pastimes respectively by scores of two games to one. Palmer of Moose was high average scorer with 178.

SPORT CHAT

Max Schmeling, former world's heavyweight boxing champion, stopped Mickey Walker in eight rounds at New York eight years ago Thursday night. At Chicago the same night Max Baer, who won the heavyweight crown in June, 1934, stopped Taffy Griffiths after seven rounds. The same night this year Baer knocked out Pat Comiskey.

Sam Snead, 1939 Canadian open golf champion, took down top money of $5000 in the $12,500 Westchester 108-hole open tournament to set a new record for one-year prize winnings at White Plains, N.Y., two years ago Friday. The money brought his earnings since January 1 to $17,572.

Connie Mack, manager of Philadelphia Athletics, stunned baseball fans when he announced the sale of Al Simmons, Mule Haas and Jimmy Dykes to Chicago White Sox eight years ago Saturday. The players were key men in the great Athletic American League pennant from 1929 to 1931.

NOW AT YOUR GROCERS

FREE COUPON WORTH 50c or $1.00 IN MERCHANTABLE VALUE

Here's a wonderful opportunity to get a merchandise certificate worth 50c or $1.00 on the purchase of a beautiful Tudor Plate Pickle Fork (reg. value 75c) or a Pastry Server (reg. value $1.50).

Here's All You Do. Go to your grocer's and buy 3 packages of delicious Quaker Puffed Wheat, Quaker Puffed Rice or Quaker Corn Flakes. Send your merchandise certificate, 3 box tops and required amount of money to The Quaker Oats Co., Peterborough, Ont., or Saskatoon, Sask. Don't delay—go to your grocer's today.

QUAKER Puffed Wheat
PUFFED RICE
QUAKER Corn Flakes

THE SEAL of QUALITY

GOLD SEAL
Fancy Red Sockeye

PINK SEAL
Finest Pink Salmon

Packed by the only salmon canning company with an all the year round payroll in Prince Rupert

NEW ROYAL HOTEL

J. Zarelli Proprietor

"A HOME AWAY FROM HOME"

Rates 75c up

50 Rooms Hot & Cold Water

Prince Rupert, B.C.

Phone 281 P.O. Box 196

Attention!

REDUCED TAXI RATE

Call

32 Taxi

ANY Number Where Time 50c

Linzey & Davies
GROCERS
PHONES 585 - 586

Pure Lard—1-lb. bricks, 3 for	25c	Vegetable Marrow—lb.	3c
Sliced Bacon—Cello wrap, lb.	35c	Cabbage—Fresh and green, lb.	5c
L. & D. Tea—For this week, lb.	55c	Cauliflower—Each	15c
Tomato Soup—Libby's, 3 for	25c	Green Tomatoes—6 lbs.	25c
Fresh Ground Coffee—lb.	40c	Casaba Melon—Each	30c
Soap Chips—3 lbs.	25c	Cantaloupe—Each	10c

APPLES

Grimes Golden, Winter Bananas, Kings—Per box $1.35

B. C. Furniture Co.

New and Used FURNITURE

12 RECONDITIONED TYPEWRITERS—Of various makes. From	$22 to $45
6 RECONDITIONED STOVES—For coal and wood. From	$26 to $35
4 OIL BURNERS, Complete—Real bargains. From	$40 to $49.50

NEW FURNITURE

20 MATTRESSES—In all sizes. Very durable construction. From	$7.50 to $8.50
20 SPRING-FILLED FELT MATTRESSES—At	$16.50
4 STUDIO COUCHES—Which can be made into double or single bed, in all colors and materials. Regular $45. Special	$36.50
1 THREE-PIECE CHESTERFIELD — Very strongly built and guaranteed springs in rust color. Regular $100. Special	$75
1 THREE-PIECE CHESTERFIELD—Green tapestry of fine quality. Regular price $125. Now	$104

Phone BLACK 324 THIRD AVENUE

Next Door to B.C. Clothiers

CHIROPRACTOR
Stanley W. Celton, D.C.Ph.C.
Wallace Block, Phone 640

Mike Colussi
Accordionist and Teacher
A.A.A. Certificate
PHONE RED 814

Mrs. C. Anderson (nee Nellie Lawrence) will resume VIOLIN CLASSES
Theory and Harmony
OCTOBER 1

Annette's STOCK REDUCING SALE!

Commencing Tuesday Oct. 1

Fur Trimmed Coats

10 only! Fur-Trimmed Coats—Regular values to $35.00. STOCK REDUCING SALE—

$12.95

House Dresses

All sizes. Tub Fast and Sun Fast. Regular values to $2.95. STOCK REDUCING SALE—

$1.00

Blouses — Blouses

Satins, Sheers and Crepes. Sizes 14 to 44. Regular values to $3.95. STOCK REDUCING SALE—

$1.95

Candy Striped Blouses

In Candy Stripes. Sizes 14 to 20. All new stock. In all sizes. Regular values $2.95. STOCK REDUCING SALE—

$1.00

Skirts — Skirts

In all colors, also Black Pleated and Plaid Pleated. All sizes. Regular values to $3.95. STOCK REDUCING SALE—

$1.95

Tweed Skirts

12 only! Tweeds. All colors. Regular value $3.95. STOCK REDUCING SALE—

$1.00

Dresses

Crepes, Sheers, Wools, Prints and some with Jackets. Sizes 12 to 52. Regular values to $12.95. STOCK REDUCING SALE—

$2.95

12 only! Printed Crepe Dresses. Sizes 14 to 20. STOCK REDUCING SALE—

$1.00

Pyjamas and Night Gowns

Regular values $2.95. STOCK REDUCING SALE—

$1.00

Panties and Bloomers

Regular values 50c. STOCK REDUCING SALE—

3 for $1.00

Satin Slips

In White and Tea Rose. Regular values $1.00. STOCK REDUCING SALE—

2 for $1.00

Hose — Hose

Semi-Service, Chiffon and Crepe. All new shades. 8 1-2 to 10 1-2. Regular values $1.00. STOCK STOCK REDUCING SALE—

69c

Children's Sockees

Children's Sockees. In all colors to clear. STOCK REDUCING SALE—

15c Per Pair

Shoes — Shoes

Oxfords, Pumps, Straps, Ties, Wedges and Silver Sandals. All colors and sizes. Regular values to $4.95. STOCK REDUCING SALE—

$1.95

Bedroom Slippers

All odd sizes and colors. Regular values to $2.95. STOCK REDUCING SALE—

$1.00

Purses — Purses

In Black, Brown, Navy, Green and Wine. Regular values $2.95. STOCK REDUCING SALE—

$1.00

Wool Panties and Wool Shirts

Wool Panties and Wool Shirts. Regular values to $1.95. STOCK REDUCING SALE, Each—

$1.00

Silk and Wool Hose

Silk and Wool Hose. All sizes and colors. Regular values 85c to $1.00. STOCK REDUCING SALE, Pair—

50c

These and Many Other Bargains You Will Find At This Sale

ANNETTE LADIES' WEAR COMPANY

WALES NEW WEAPON

CARDIFF, Sept. 30: (CP)—South Wales has produced a new weapon for its Home Guard—the "cucumber bomb." Clement Attlee, Labor member of the cabinet, witnessed demonstrations of the bomb against armored vehicles.

VOICE OF EMPIRE

MELBOURNE, Sept. 30: (CP)—Australia is now broadcasting 20 short wave transmissions, including four to North America, two to Europe, two to the Far East, one to South Africa and one to New Caledonia.

Be Friendly to Your Eyes...

EDISON MAZDA Lamps

MADE IN CANADA

CANADIAN GENERAL ELECTRIC CO. LIMITED

L-42

LOCAL NEWS NOTES

Just say—"Three Two please."

Opening Rehearsal of Prince Rupert Operatic Society on Tuesday Oct. 1 at 8 p.m. Legion Hall. All members and prespective members urgently requested to attend. (230)

William Knightly of Ottawa, supervisor of stores for the department of national defence, arrived in the city on the Princess Louise this morning from Vancouver in the course of a western inspection tour. He is visiting the Digby Island marine station.

Funeral Notice

The funeral of the late Mrs. E. G. Osborne will take place Wednesday at 2:30 p.m. from the chapel of the B.C. Undertakers. No flowers by request.

Just say—"Three Two please."

Miss E. Fairbairn of Queen Charlotte City was an arrival in the city from the Islands at the end of the week.

Announcements received in the city tell of the forthcoming marriage on October 16 in Vancouver of Miss Helen Stamp-Vincent, formerly of the city hall staff here, to Gunner Clifford Bartlett of the 102nd battery.

Mr. and Mrs. Frank Skinner and child returned to the city on the Catala this morning from Vancouver where they spent a vacation. Gerry Stewart, who has relieving as Union Steamship agent here during Mr. Skinner's absence, will sail by the Catala tomorrow afternoon on his return to Vancouver.

C. C. Mills, who has been in Vancouver on business following a trip through the interior, returned to the city on the Princess Louise this morning.

Jack Lautens of the Canadian National Railway's city ticket office returned to the city on Saturday night's train after spending a vacation in Winnipeg.

Mr. and Mrs. R. G. Hopkins returned to the city on the Princess Louise this morning. Mr. Hopkins has been spending a vacation in Vancouver. Mrs. Hopkins has been in Winnipeg.

Mr. and Mrs. T. M. Spencer returned home on the Cardena Friday night from Bella Coola where they paid a two weeks' visit with their son-in-law and daughter, Mr. and Mrs. Neil McDonald. Mr. and Mrs. McDonald and son, John, who have been at Bello Coola for the summer will be returning to the city in another month or so.

Dr. and Mrs. J. J. Gibson of Tulsequah, who have been on a vacation trip to Vancouver, were here aboard the Princess Louise this morning on their way back to the Tulsequah mining camp.

Lieut. Col. J. M. Preston, general staff officer of Military District No. 11, Victoria, arrived in the city on the Catala this morning from the south, being on one of his periodical visits here on official duties.

Harper Reed, Indian agent at Telegraph Creek, who has been on a trip to Vancouver and elsewhere in the south, was a passenger aboard the Princess Louise this morning returning to his post on the Stikine River.

John Stewart Ryan, youngest son of Mr. and Mrs. Chas. P. Ryan, sailed on the Princess Adelaide last Friday for Esquimalt naval base. He has re-entered the Royal Canadian Navy, having already been in training some years before. He is single and 33 years of age.

Rev. H. G. Funston, pastor of First Presbyterian Church, will sail by the Catala tomorrow afternoon for a trip to Vancouver. He will be away about ten days.

Lieut. J. W. Kilpatrick, M.C., returned to the city on Saturday night's train from Smithers where he spent a few days with his parents, Mr. and Mrs. A. Kilpatrick, who are there from Montreal in the course of a visit west. Mr. Kilpatrick sr., former Canadian National Railways superintendent here, is enjoying splendid health but it has been necessary for Mrs. Kilpatrick, on account of a severe attack of influenza, to enter the Smithers Hospital for a few days. They expect to leave Smithers in about a week's time on the return journey east.

INTERNMENT REUNION

DOUGLAS, Isle of Man, Sept. 30: (CP)—By special train 200 German and Austrian women in an internment camp here visited their husbands in another part of the island.

ATTENTION

We have discarded the meters.
We run for the same rates as others.

13 TAXI

DAY AND NIGHT SERVICE

Maybe 40 Styles Instead of 200

Paris Dressmakers Working Again But Customers Doubtful

PARIS, Sept. 30: (CP)—Workrooms of Paris dressmakers are humming again in preparation for one of the strangest season in the whole experience of French "couture."

Instead of presenting their winter collections in early August to packed ranks of foreign buyers, the dressmakers have them ready to show this fall to a private clientele only. Who will make up this clientiele they themselves do not know.

Instead of collections numbering from a hundred to two hundred styles, this year but thirty or forty will be shown. The new mode will be characterized by greater simplicity even than last's, designers generally have agreed.

Canada At War 25 Years Ago

September 30, 1915—French attacked strongly at Butte de Tahure and Navarin Farm in Champagne and reached Hill 140, highest point of Vimy Ridge. Von Hindenburg's army struck hard at Russian forces defending Dvinsk.

PRAISED N.Z. FIGHTERS

WELLINGTON, N.Z., Sept. 30: (CP)—"The New Zealand pilots fighting in the Royal Air Force are a terror to our enemies," said Lord Beaverbrook, Britain's minister of aircraft production, in a cable to Prime Minister Peter Fraser accepting a gift of $75,810 for fighter aircraft.

Advertising is an investment.

First of the Month

SPECIALS

At Reduced Prices

MONDAY TO SATURDAY
30th September — 5th October

EGGS—Good quality, doz.	22c	GRAPEFRUIT—Large size, 5 for	25c
BACON—lb.	35c	POTATOES—Snow White, 10 lbs.	25c
FIRST GRADE BUTTER—3 lbs.	79c	REMO CARROTS—7 lbs.	25c
AYLMER CORN—2's, 2 tins	25c	REMO BEETS—6 lbs.	25c
AYLMER PEAS—2's, 2 tins	25c	ONIONS—8 lbs.	25c
CHASE & SANBORN COFFEE—lb.	40c	AYLMER GREEN BEANS—2 tins	25c
McCORMICK'S SODAS—2 pkgs.	25c	FLOUR—Royal Household, 49 lbs.	$1.85
NILE TOILET TISSUE. 4 large rolls	25c	2 pkgs. PEP and 1 BOWL	25c
GAIETY TOFFEES—lb.	25c	SQUIRREL NUT CRUNCH PEANUT BUTTER—Jar	25c
McINTOSH RED APPLES—5 lbs.	25c	WINDSOR SHAKER SALT	9c
MELOGRAIN PUFFS. Large bags	25c		

Rance & Hardy

Quality Grocers

Phones 55 and 56 — Free Delivery on All Town Orders

"RUPERT BRAND"

Smoked
BLACK COD
Smoked Daily

Canadian Fish & Cold Storage Co. Ltd.

Prince Rupert — British Columbia

HOST TO ROYALTY

Washington Finds U. S. A Haven For Eminence And Culture

WASHINGTON, Sept. 30: (CP)—The greatest migrations in human history—a result of the first year of the present war—have sent royal heads fleeing for safety, made travellers "on their own" of babies, and brought to America some of civilization's finest brains.

Dedicated to the principle of no titles the United States finds itself the haven of royalty. Empress Zita of Austria, her son, Otto, pretender to the throne, and his brother, have sought refuge here,, also the Crown Princess Martha of Norway with her three children.

Prince Felix of Bourbon-Parma, consort of the Grand Duchess Charlotte of Luxembourg, arrived in the United States in July with their six children. The Grand Duchess also fled Hitler and is in London.

The reigning British family — including Princess Elizabeth and Princess Margaret Rose—are in England, but a small niece and nephew, Davina, eight, and Simon Bowes-Lyon, 10, of Queen Elizabeth, were among a group of child refugees given shelter here by J. P. Morgan, the financier.

In recent weeks several hundred children, mostly British, have landed in the United States. To find homes, if needed, for the children—and see that they are the right kind of homes—a special committee, the United States Committee for the care of European Children, of which Mrs. Franklin D. Roosevelt is temporary chairman and Marshall Field, chairman, has been set up.

Committees Busy

The war also is sending here refugees from oppression, intolerance or lost homelands that amount to a wholesale migration of culture. Another special committee, the United States Emergency Committee in aid of displaced foreign scholars, has been set up to help. In October the committee estimated it had aided 200 eminent men and women to find refuge here.

During the prologue to this year's chapter of war, the westward trek of many of the world's intellectuals began. Albert Einstein, noted mathematician, and Thomas Mann, distinguished author, fled Germany, and Guissepe Borgese, famed novelist, left Italy.

These and others have enriched American universities. James Franch, Nobel Prize physicist, is at the University of Chicago, and Eduard Benes, former president of Czecho-Slovakia, taught there several months. Ex-Chancellor Heinrich Bruning of Germany went to Harvard.

Recent weeks have brought to these shores Maurice Materlinck, 77, to seek again his "Blue Bird" of happiness.

SEAL COVE AIR BASE TO BE FINISHED BY DEC. 1

(Continued from Page Two)

toria and the Grummans are from Ottawa.

Prominent Air Chiefs

The party consisted of the following:

Hon. C. G. Power, minister of national defence for air.

Air Vice-Marshal Lloyd S. Breadner D. S. C., chief of air staff.

Air Commodore A. Earl Godfrey, officer commanding western air command, Victoria.

Group Captain R. R. Collard, director of works and buildings, Ottawa.

Group Captain F. W. Long (Royal Air Force, attached to Royal Canadian Air Force), director of organization.

Wing Commander R. Slemon, senior staff officer, western air command, Victoria.

Squadron Leader H. R. Stewart, air secretary to minister of national defence.

Squadron Leader H. G. Richards, personal assistant to chief of air staff.

Flight Lieutenant Sidney Anderson. chief works officer, western air command.

Flying Officers S. R. McMillan and J. W. McNee, pilots of Stranraer.

Flying Officer Madden and Flying Officer Small, pilots of Grummans.

Flight Lieutenant M. Doyle, it was made known, has been placed in charge at the present time of the Seal Cove detachment.

Golden Wedding of Widely Known Pioneer Couple; From Far and Near to Ootsa Lake

TWEEDSMUIR PARK, Sept. 30.—The home of Mr. and Mrs. W. H. Harrison and, in fact, the whole population of Wistaria has been en fete for the whole month of September celebrating the golden wedding anniversary of that popular couple. "Bill" Harrison, as he is known from the Alaska boundary to the 49th parallel and considerably beyond, has indeed enjoyed an eventful life, aided and abetted by his still charming wife who, in her sixty-ninth year, can still lead the Grand March which she and her husband did in a most sprightly manner followed by thirty-four of their sons, daughters, grand-daughters and grandson and friends from Burns Lake to Bella Coola. Even Jimmy Andrew, chief of the Ootsa tribe, arrived from Little Whitesail Lake, bringing for the bridal couple two pairs of beautifully beaded moccasins.

W. H. Harrison, as he seldom signs his checks, was born in the city of Toronto in 1867 of British parents. He moved at an early age to Winnipeg where he was a newspaper boy, delivering the Winnipeg Free Press in the year 1880. He was a drummer in the military band at the celebration following the defeat of Louis Riel and his parents were among the first farmers to engage in wheat wroging near the "Peg."

He saw the last of the prairie buffalo disappear, using a muzzle-loading rifle. But the prospecting instinct was always uppermost and he moved to the Couer d'Alene country in Idaho, taking part in the development of that wealthy mining district and being in on the discovery of several of the famous mines.

Then the rails came along and young Bill went braking as a memento of which he still emphasises his remarks with a couple of short fingers—relics of the old pin and link couplings—before the innovation of the air brakes. Speedily promoted to conductor, he was in charge of the train which carried Sarah Bernhardt on her first western tour of America.

Married In 1890

In 1890, Bill met and married Miss Louise Minnie Brown at Missoula, Montana, the couple moving to the East Kootenay where they helped to develop the Windermere district in the beautiful Columbia Valley. Mrs. Harrison's mother and the grandmother of Billy McNeill—the well known Tweedsmuir Park guide—were the only white women in the Kootenays and Father Cocola was their only minister.

Spending ten eventful years in the Kootenay district, the spirit of the pioneer again stirred restlessly. The family moved to an unsettled part of Northern British Columbia in the Omineca district, to which a pack trail was the only means of access. Finally, selecting Ootsa Lake as their life home, the whole of the growing family, led by their indomitable parents, took an active part in the development of the Wistaria district. Bill Harrison brought in the first sawmill, raised the first good grain, built a community hall and a beautiful home on the shore of Ootsa Lake, where most of his descendants are close neighbors. He saw the construction of the Grand Trunk Pacific Railway into Prince Rupert. He had two sons in the last Great War. Popular with the younger generation, he promoted all athletic sports, making a pole vault of nine feet on his sixtieth birthday, catching for the "Kids" local ball team where he starred against the visiting team from Burns Lake. He also taught the boys the manly art of self-defence, during which process they dropped a tendency to refer to him as "Old" Bill.

A crack shot with shot gun or rifle, an adept fly fisherman and being equipped woth boats, engines, horses and all the paraphernalia of the big game hunter and a bunch of sons and grandsons who know all the nooks and crannies of Tweedsmuir Park, he is greatly sought by visiting sportsmen.

Music And School

Active in the social life of the district and having a musical family, he organized the first orchestra in the Lakes district. He organized the first school board and himself built the first school. Prolific as he was, he had to borrow four school children to make up the necessary quota. There is always lots of room at the Harrison table and, under the tender motherly care of Mrs. Harrison, the children returned to their homes improved in both mind and body, after two years of an experience which endeared Ootsa Lake to them forever.

The anniversary day broke beautifully clear. All the girls were at home. Polly (Mrs. A. Pelletier) flew down from the Peace River Country, Martha (Mrs. F. C. Esbenshade) and "Pat" with her husband and daughter motored up from Oregon. Ellen also arrived and all but seven of the family were present.

At a banquet dinner served in Caribou Hall (more of "Bills" management) thirty-four of the family sat in. The hall was decorated with Caribou antlers festooned with gold and white streamers. At one end hung a prospector's pick and shovel tied with old gold ribbon, and at either side a gold pan and pack-board. The table ran the full length of the hall, beautifully decorated with pastel sweet peas and golden candles, and fairly creaked beneath the spread of local products and contributions from friends in Washington, Oregon, California and Southern British Columbia, the centrepiece being a forty pound wedding cake made by Mrs. Martha Esbenshade, decorated with golden bells and silver flowers (in honor of the old silver prospector) and fifty golden leaves, particularly for Mrs. Harrison.

Fine Gifts

The sons of the happy couple, who have been placer mining in the Manson Creek area, gave their parents fifty gold nuggets and the girls presented them with a Chesterfield and two big comfortable chairs.

The Grand Ball which followed brought a record crowd. Some arrived by plane, some by car, many by motor boat and Chief Jimmy Andrew by canoe. Saddle horses and teams filled the corrals and barns. During the supper intermission, Arthur Shelford concluded a neat congratulatory speech with a wish that "We may all meet again at their Diamond Wedding" and "Bill" Harrison heaved a sigh of relief as he threw a glance at his pack board and thought of the first week of October when he will shoulder his fifty pound pack and take to his beloved hills, following his lifetime prniciple of never resting until he attains the summit of the hill where he will fill his pipe and await the coming of the younger members of the pa

Mrs. Harrison was born at Ad son, Michigan where she ha twin sister. Her parents, of p neer stock, came west when was seventeen. She has made name of "Harrison" synonym with the word "hospitality."

"Build B.C. Payrolls"

Natural Flavor Through Vacuum

While we receive much m from users of Pacific Mi and many speak of its lo fresh cream flavor, few m tion vocuum packing.

Odd, that, because it is th exclusive vacuum meth which retains the pure na ural flavor of the fine fr milk.

Only Pacific is vacu packed.

PACIFIC MILK

Irradiated and Vacuum Packe

Complete Line of Lumber, Sash and Doors, Cement and Insulating Material

ALBERT & McCAFFERY LTD.

PHONE 116 — PHONE 117

PLEASURE IN EVERY PUNCH

You'll enjoy fine Havana tobacco in Canada's finest cigar

Fill your pocket at your dealer's today

Punch CIGAR

PANETELAS or PERFECTOS 10c
LILIES 15c

NEW STOCKS
— of —
COATS AND FUR GOODS

Arriving Twice a Week
LATEST STYLES
Remember you get the Goldbloom guarantee—30 years in business without a complaint.

GOLDBLOOM

The Old Reliable
Your Credit Is Good

CANADIAN NATIONAL RAILWAYS

Steamer leaves PRINCE RUPERT for VANCOUVER Thursday 11:30 p.m. calling at Ocean Falls and Powell River.

Trains Leave PRINCE RUPERT for the EAST. Monday, Wednesday, Friday, 6 p.m.

CANADIAN NATIONAL RAILWAYS

Air-conditioned Sleeping and Dining Cars
For Fares, etc., Call or Write
CITY TICKET OFFICE, 528 THIRD AVE.
PHONE 260
Agents for Trans-Canada Air Lines

ELIO'S FURNITURE STORE

MOOSE BUILDING -:- THIRD AVENUE
Phone Green 916 — Store Hours—8:30 a.m. to 5:30 p.m.

Used Furniture

Full size bed complete, steel cot with mattress, dropside couch with pad, davenport converted to a double bed, 8-piece dining rom suite, china cabinet, book cases, buffet, dresser, morris chairs, rockers, wash stands, kitchen ranges for burning oil, coal or wood, heaters.

Piano, radios, gramophones, violin, guitar, gramophone records.

Watches—21 jewel Waltham, 17 jewel Gruen, 7 jewel Waltham, 7 jewel Admiral, 17 jewel Waltham, 7 jewel Cyma, 17 jewel Waltham writswatch.

Vacuum cleaners — Hover, Beatty, Premier, Spic Span.

Suit clothes — Blue suit size 38, brown suit size 42.
9 doz. Perfect sealers and Economy jars.

Come In and Lok Around Our Used Furniture Department.

FREE AT YOUR GROCER'S *to help you get these* WONDERFUL GIFTS!

1 Pickle Fork **2 Pastry Server**

You get this Valuable Gift Certificate FREE when you buy 3 packages of Quaker Puffed Wheat, Quaker Puffed Rice or Quaker Corn Flakes.

REG. VALUE 75¢ — YOURS FOR ONLY 25¢ AND 3 BOX TOPS with Merchandise Certificate

THE BEAUTIFUL TUDOR PLATE, JUNE PATTERN PICKLE FORK AND PIERCED PASTRY SERVER ARE MADE BY ONEIDA COMMUNITY SILVERSMITHS! BOTH THESE LOVELY PIECES OF SILVERWARE ARE HEAVILY PLATED AND BACKED BY ONEIDA'S FULL REPLACEMENT GUARANTEE. NOW YOU CAN GET THESE WONDERFUL GIFTS AT 1/3 THE REGULAR RETAIL PRICE.

REG. VALUE $1.50 — YOURS FOR ONLY 50¢ AND 3 BOX TOPS with Merchandise Certificate

Lowest Price in History SALE

Accept This Marvellous Offer While it Lasts! Wouldn't you like to get 50c or $1.00 absolutely FREE? Here's a wonderful opportunity to get a merchandise certificate worth 50c or $1.00 on the purchase of the valuable gifts shown above, when you buy 3 packages of delicious Quaker Puffed Wheat, Quaker Puffed Rice or Quaker Corn Flakes.

These valuable certificates are at your grocer's now. Act quickly as this offer is made for a limited time only as a goodwill gift to regular Quaker customers and to attract new users to these famous products.

Here's All You Do. Go to your grocer's and buy 3 packages of delicious, nourishing Quaker Puffed Wheat, Quaker Puffed Rice or Quaker Corn Flakes. Send your merchandise certificate, 3 box tops and required amount of money to The Quaker Oats Company, Peterborough, Ont., or Saskatoon, Sask. for your choice of gifts. They will be sent to you, postpaid, immediately. Don't delay — go to your grocer's today.

FUR IS GO THIS YEAR

Ermine Tails for Ear-rings One Gadget of Many in New York Show

NEW YORK, Sept. 30: (CP) — How will you have your fur this year? In big or little doses? At a price of a P-r-i-c-e? Would you care for an albino mink coat at $9000 (very rare)? Or will you spend $1.95 for a hatpin tipped with a great fur pompom?

In any case, the be-furred look is yours if you want it. At the New York fashion openings, fur in its many new guises just about stole the show.

It isn't surprising to find that fur coats in all price ranges are both better looking and less expensive than ever before. The trend has been in that direction for some time, what with improved breeding and manufacturing processes.

What is surprising is the great originality displayed in the styling of furs.

Whoever heard of a sedate little cloth suit having cuffs of flamboyant red fox, or big clumpy sports shoes in leopard skin?

And how would you like a silver fox head for a handbag or a black Persian lamb coat with box pleats, of all things, in the skirt or ermine tails for ear-rings?

Most all-fur coats have a little more collar and a little less shoulder than they had last year.

Most of them have interesting sleeves. One sleeve is made to be pushed up, just like a sweater sleeve.

It's a great fur season, an invitation to experiment in new ways to gain the be-furred look.

ACTRESS AND HUSBAND

Ann Harding, ash blonde star of the American screen, is pictured with Werner Janssen, com poser-conductor, her husband.

Twenty-Five Years Ago

September 30, 1915

W. Ross, president of the Montreal Harbor Commission, and M. P. Fennell, T. Fauze and Col. Labelle, other members of the board, arrived here on the Prince Rupert this morning from Los Angeles, where the attended a harbor boards convention, and proceeded east by train. While here they made a trip around the harbor and visited the local dry dock plant.

Lieut. A. G. Forster left this morning for Vancouver enroute to Vernon where he will take up a commission in the Fifty-Fourth Batallion. Major L. Bullock-Webster and Major F. T. Lucas, both formerly of Prince Rupert, are also with that battalion.

W. T. Donnelly of New York, designer of the local dry dock, arrived last night from the East, being here in connection with the testing of the structure. Four Japanese, who arrived from Vancouver this morning, will be present at the tests.

WORLD-WIDE S.A.

SYDNEY, N.S.W., Sept. 30: (CP)—Seamen from Madagascar on a French liner taken over by the British Admiralty were accommodated at an Australian Salvation Army hostel while awaiting transfer here.

DUTCH MACHINE GUNS

SOMEWHERE IN WALES, Sept. 30: (CP)—Twin machine guns, brought from Holland and manned by members of the Dutch legion, are assisting in guarding airdromes in Wales against Nazi bombers.

NEW ZEALAND EXPORTS

AUCKLAND, N.Z., Sept. 30: (CP)—New Zealand will supply at least 120,000 tons of butter to England as compared with 115,000 tons last season and 107,000 tons of cheese in comparison with 84,000 tons.

NOW AT YOUR GROCERS

FREE COUPON WORTH 50¢ or $1.00 IN MERCHANTABLE VALUE

Here's a wonderful opportunity to get a merchandise certificate worth 50c or $1.00 on the purchase of a beautiful Tudor Plate Pickle Fork (reg. value 75c) or a Pastry Server (reg. value $1.50).

Here's All You Do. Go to your grocer's and buy 3 packages of delicious, Quaker Puffed Wheat, Quaker Puffed Rice or Quaker Corn Flakes. Send your merchandise certificate, 3 box tops and required amount of money to The Quaker Oats Co., Peterborough, Ont., or Saskatoon, Sask. Don't delay — go to your grocer's today.

QUAKER Puffed Wheat
PUFFED RICE
QUAKER Corn Flakes

Viewpoint of Farmer

By H. F. PULLEN

The farmer is victimized in order that the government may escape inflation, according to W. C. Little of Woodcock, whose place I visited recently. Mr. Little thinks the price of farm products should be set by the government and should be based on the cost of production, just as are the prices of manufactured goods. He points out that the farmer, as a result of lack of organization, is usually forced to sell his product for far less than it would cost to produce if he worked union hours and charged a reasonable wage for his time. Many men who are protected by their unions are very well paid for their work and they have little responsibility and no capital investment. In working out the cost of producing such articles as grain, beef, pork, and vegetables, allowance should be made for a reasonable rate of interest on the capital investment as well as for the time the farmer puts in when working. All this should be paid by the consumer. Such a plan would get rid of the present disparity between the income of the farmer and the income of the mechanic, the railwayman and people in other lines of endeavor. The present spread is much too high.

Mr. Little is convinced that the protection of the farmer would tend to improve conditions throughout the country.

The little farm at Woodcock is an interesting one. On it they keep cattle, including a few dairy cows, pigs, poultry and horses. They grow grain, potatoes and vegetables, Prince Rupert providing the market. It is easy to make shipments because they are close to the railway station. The first I saw of my host was when I helped load a fine carcass of veal on the train from which I had just alighted. It was shipped to Prince Rupert.

Mr. Little has a beautiful little home with most modern conveniences and he plans putting in an electric lighting system operated by water power.

Not far from the Little farm is another operated by Mrs. Frank. She also supplies the Prince Rupert market with potatoes, vegetables, hay and other products. She has a nice place with plenty of opportunity for development.

Cedarvale has a post office and store as well as a station. Like Woodcock it is close to the Skeena River and has a wonderful view of the mountains on both sides, across the river being the famed Seven Sisters Mountains, the climbing of which has been attempted twice by Dr. Neal Carter and party. There is a small native village across the river, reached by way of a ferry, where the members of the Tomlinson family have been active in looking after the spiritual needs of the community. W. Moberley, a veteran of two wars, married into the Tomlinson family and he and Mrs. Tomlinson have a very fine garden where they raise flowers, vegetables and fruit, many new kinds being tried out there. It is wonderful to see two beautiful well kept lawns so far from the larger centres. This place also helps to supply the Prince Rupert market.

The section is in charge of J. Paulis who has been there for eighteen years and who sends his family to Prince Rupert for their High School education. The store is kept by Miss Thompson, who is also postmistress, the late W. D. Moxley having been a partner in the business.

This was my last stop on this little holiday trip. I found everyone very obliging and courteous and enjoyed every minute of my stay in the valley even including the wagon ride to Kitwancool.

CYCLING IN FAVOR

SYDNEY, N.S.W., Sept. 30: (CP)—Gasoline rationing together with a strong national fitness movement is the basis for a campaign encouraging return to cycling for men, women and children in Australia.

DRILL WEEK-ENDS

MELBOURNE, Sept. 30: (CP) — Formation of the 10th Garrison Battalion for home service in this metropolis of Australia has resulted in large groups of men devoting their week-ends to voluntary drill parades.

Chantecler Slow Burning CIGARETTE PAPERS NONE FINER MADE DOUBLE AUTOMATIC BOOKLET

Announcements

All advertisements in this column will be charged for a full month at 25c a word.

Ridley Home grocery shower, October 1.

Orange Bridge. October 2.

Catholic Bazaar October 2 and 3

City Tennis Association dance, Oddfellows' Hall, October 4th. De Carlo's Orchestra. Ticket admission 50c.

Presbyterian Choir supper October 4.

Eagle's Bridge, October 9.

Rebekah Dance. Oddfellows' Hall October 11.

Lutheran Bazaar, Metropole, October 12.

Orange Bazaar, Metropole Hall, October 16.

United Church Supper, Oct. 17.

Queen Mary Dance. October 18.

Navy Auxiliary Tea. October 19, Legion Hall.

P. T. A. Telephone Bridge, October 25.

Salvation Army Sale, Nov. 6.

Anglican Bazaar. November 7..

Sonja's Bazaar, November 8. Moose Hall.

Presbyterian Bazaar November 14.

Hospital tea and dance. November 15.

Delightful Shower For Bride-elect

Mrs. Alex Guyan and Mrs. William Geddes Joint Hostesses In Honor Of Miss Dorothy Wilkie

The home of Mrs. Alex Guyan was the setting of a very pretty miscellaneous shower in honor of Miss Dorothy Wilkie who is to marry George Geddes at an early date. Mrs. Guyan and Mrs. William Geddes were joint hostesses. A pleasant evening was spent playing bridge, the winners being Mrs. Agnes Murray, Mrs. R. J. Morin and Mrs. W. Goodsell. At midnight delicious refreshments were served after which Miss Pat Guyan presented the bride-to-be with a beautiful basket filled with many lovely gifts.

Those present other than the hostesses and the guest of honor were Mrs. M. Mitchell, Mrs. M. Strachan, Mrs. Ole Strand, Mrs. J. Munro, Mrs. R. R. Duncan, Mrs. H. B. Eastman, Mrs. W. Denning, Mrs. Victor Pick, Mrs. G. Geddes, Mrs. O. Smith, Mrs. E. Walker, Mrs. V. Menzies, Mrs. G. Howe, Mrs. J. McCreish, Mrs. J. Connery, Mrs. J. W. Moorehouse, Mrs. W. Robertson, Mrs. D. A. MacPhee, Mrs. A. Ronald, Mrs. J. Dozney, Mrs. R. R. Strachan, Mrs. S. Currie, Mrs. J. R. Morin, Mrs. W. Goodsell, Mrs. A. Murray, Mrs. W. B. Cook, Mrs. J. P. Allan, Mrs. C. H. Finley, Mrs. J. L. MacIntosh, Mrs. R. B. Morgan, Mrs. E. Wilkie, Mrs. M. Viereck, Mrs. F. Ellison, Mrs. J. Geddes and Miss Pat Guyan.

Boys-Girls

Get A Fine Set Of Pencils With Your Own Name (Stamped in Gold) For School

Mail Your Nabob Coupons Today

Print clearly on a piece of paper the name you want on these four beautiful, eraser-tipped pencils. Attach 4 coupons or 8 half-coupons taken from Nabob Tea, Nabob Coffee and Nabob Baking Powder and mail these together with 10c to Kelly, Douglas & Co. Ltd., Vancouver, Canada. Be sure to include your name and address. Full coupons are found in 1-lb. packages of Nabob Tea and Coffee. Half coupons are found in ½-lb. packages of Nabob Tea and Nabob Coffee and 12-oz. tins of Nabob Baking Powder.

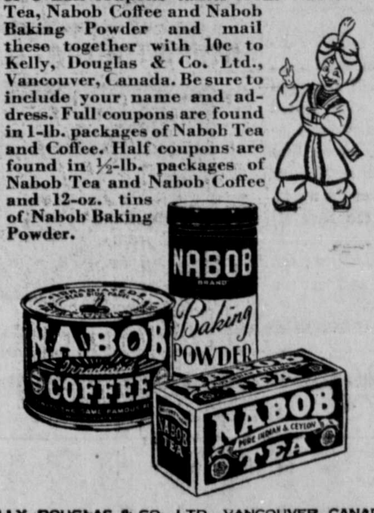

KELLY, DOUGLAS & CO., LTD., VANCOUVER, CANADA
A 100% Canadian Owned Company WE

MacKenzie's Furniture

200 CURTAIN RODS—"Kirsch." Each 25c

300 WINDOW SHADES—36 in. Cream and Green 95c

Phone 775. 327 3rd Avenue

UNION STEAMSHIPS LTD.

Steamers Leave Prince Rupert for Vancouver:

T.S.S. CATALA EVERY TUESDAY, 1:30 p.m. Due Vancouver, Thurs. p.m.

T.S.S. CARDENA FRIDAY, 10:30 p.m. Due Vancouver, Monday a.m.

If Convenient, Please Purchase Tickets at Office

Further Information Regarding Reservations and Tickets From

FRANK J. SKINNER, Prince Rupert Agent, Third Ave. Phone 568

CLASSIFIED

FOR SALE

FOR SALE—Dining room suite, beds complete, chairs, etc. Priced for immediate sale. Phone Blue 801. (tf)

FOR SALE—Vacuum, radio, congoleum, $250-fur coat like new—a snap. Armour Salvage Dock. Phone 564. (231)

FOR SALE—8-piece dining room suite. Phone Green 962. (tf)

WANTED

WANTED — Experienced general must be good cook, no other need apply. Phone 775 (230)

WANTED—Housekeeper. Apply 610 6th Ave. W. Suite 4. (tf)

FOUND

FOUND—Small government cheque. Owner can have same by calling at Daily News and paying for this ad.

LOST

LOST—Light grey overcoat. Phone Green 783. (232)

Everything in Novelties At Eva's Novelty SHOP 625 3rd. Ave. West

MISS OLAFSON A.T.C.M. Associate Teacher of Miss Way Also Royal Academy of London Certificate for Harmony PHONE 845

"JET" STOVE POLISH SAVES YOUR TIME "Jet" Cleans Hot Stoves in Safety—All B.C. Stores

Our Famous Edson Alberta COAL Bulkley Valley Coal Nanaimo Wellington Coal Bulkley Valley Wheat and Grain SEEDS and FERTILIZERS PRINCE RUPERT FEED CO. Phone 58 and 558

Phones 18 & 19. P.O. Box 575 Natives! See Us For Your WINTER SUPPLIES Our prices will please you. The quality of our goods will satisfy you. MUSSALLEM'S Economy Store "Where Dollars Have More Cents" Opposite Canadian Legion

THE CONSOLIDATED MINING & SMELTING COMPANY OF CANADA, LIMITED

Manufacturers of ELEPHANT Brand Chemicals and Chemical Fertilizers

Ammonium Phosphates, Ammonium Sulphate, Superphosphates, Monocalcium Phosphate

Producers and Refiners of TADANAC Brand Metals

Gold — Silver — Lead — Zinc — Cadmium — Bismuth Antimony and Zinc Dust—Also Sulphuric Acid and Sulphur

General Office and Works Trail, B.C.

If you have something to sell, a classified advertisement in this paper will soon let you know if there is a buyer in the city.

EYES --- EYES

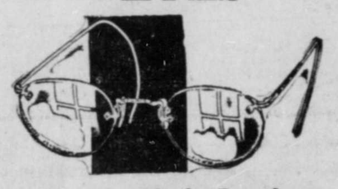

Licences for Numounts
Full ... Frames, The New-
est in Eye-Wear

...pert Optical Service, Watch, Clock, Jewelery Repairing, Hand Engraving

CHAS DODIMEAD
Optometrist in Charge
Phone 264 for Appointment

Max Heilbroner
JEWELER — DIAMOND MERCHANT
Visit Our Basement Store for Fine China, Glassware and Novelties

Good News For
THE WOMEN OF PRINCE RUPERT!
THE
WOMENS WEAR SURPLUS
STORE
Located at 210 Sixth St.
Has Secured One More Week on Their Lease!
For 1 BIG Final Week

Hundreds Of Values
In Women's Wear
HURRY DOWN TO
RUPERT MEN'S STORE SALE OF
WOMANS WEAR SURPLUS
210 SIXTH STREET — Between 2nd and 3rd Avenues.
Next to Rupert Men's and Boys' Store

"This Band Spread Tuning Certainly Brings 'em in from Overseas"

RCA Victor
BATTERY SAVER RADIOS
Now make short wave as easy to tune as domestic stations
SENSITIVE SELECTIVE ECONOMICAL

This is the radio receiving set you want . . . one that will keep you in touch with world events as they are happening . . . one that brings you entertainment from all over the world. Now you can have all this at moderate cost in this new RCA Victor set. Come in and let us demonstrate.

Model B-61—A smartly styled battery table set with new type Band Spread Overseas Dial, set at convenient angle for full vision tuning, makes short wave tuning easy, low drain tubes and battery, plug-in connection for Record Player, beautiful walnut cabinet. Complete with batteries $69.85

McRae Bros. Ltd

J. H. BULGER
Optometrist
Royal Bank Bldg.

Fresh Local Raw and Pasteurized Milk
VALENTIN DAIRY
PHONE 657

If you lose anything, advertise for it.

SCHOOLS TO TEACH MORE PATRIOTISM

Minister Of Education Says Pacifists Are Changing Their Mind Regarding Need Of Defence

"It is a truism to say democracy and real education, which are largely the same thing, depend for their existence on the outcome of the Battle of Britain," Hon. Dr. G. M. Weir, Minister of Education, said in his address to the B. C. School Trustees' Association, in annual convention at Nelson.

The minister dealt with the reestablishment of cadet corps in the public schools of British Columbia. He referred to the "vanishing mists of pacifism and to the so-called teaching of patriotism." One by one, he said, most of the famous British pacifists were changing their minds.

"Indeed, many well-intentioned people, who fondly hped the present war world was entering an age of universal peace, have been painfully disillusioned," Dr. Weir said. "Recent events have demonstrated that a democracy unable or unwilling to defend its liberties is almost certain to lose them.

Patriotism

"With reference to the inculcating of patriotism and respect for the flag let me assure you this important matter is not being neglected. Our new program of studies is much more comprehensive in its provision for patriotic teaching. It is now the duty of principals and teachers to see that proper ideals of loyalty to our King and country are instilled into the minds of pupils and that due respect is paid to the flag and British institutions."

RAILS FOR SHELLS

WINNIPEG, Sept. 30: (CP) — Steel trolley line rails totalling 12.5 miles in length and weighing 1,720 tons are being torn up for scrap metal to use in munitions manufacture.

Prince Rupert

Canadian Legion Defence Corps

WEEKLY ORDERS

Parade—The unit will parade as usual at the Ocean Dock, Tuesday, October 1, at 8 p.m. and training will be carried out as follows: From 8 to 10 o'clock in squad and company drill.

Members of the unit attending the special school of instruction will parade at the Armoury at 8 p.m.

Whifflets

From The Waterfront

Today marked what is expected to be one of the last large auctions of halibut on the Prince Rupert Fish Exchange for the year following the closing of fishing last Friday midnight. American vessels sold a total of 254,000 pounds at from 10c and 9c to 10.7c and 8c. Canadian boats disposed of 86,500 pounds at 10c and 8c to 10.5c and 8c.

Union steamer Catala, Capt. James Findlay, arrived in port at 2 o'clock this morning from the south, sailing later in the morning for Stewart and other northern points whence she will return here tomorrow afternoon southbound.

Northbound from Vancouver to Skagway, C.P.R. steamer Princess Louise, Capt. S. K. Gray, arrived in port at 8:30 this morning, sailing at 10 a.m. in continuation of the voyage which will bring her back here southbound Saturday afternoon. The vessel had on board fifty passengers of whom six disembarked at this port. Four went aboard here for the north.

REAL VETERAN

BATTLE CREEK, Mich., Sept. 30: (CP) — White-haired 72-year-old John W. Westervelt, a private at Camp Custer, believes he is the United States Army's oldest soldier still in active service.

CO-STARRED IN COMEDY

Great Entertainment In "I Love You Again" With William Powell And Myrna Loy

Long and hearty laughs are said to be the order in the comedy romance "I Love You Again," featuring William Powell and Myrna Loy, which comes to the screen of the Capitol Theatre here for the first half of this week. Finding themselves in one mad situation after another, the two favorites have, it is said, never appeared in a more hilarious film.

The story is that of a man who, after eight years, recovers from an attack of amnesia. Then he learns that, during the eight years' time, he has acquired not only a charming wife who is about to divorce him but also a spotless reputation as a leader in his community, a fair-sized bank account and the position of manager of a large pottery factory. On his memory returning, he decides to carry on in the community his former occupation as a confidence man—all of which lends itself to great comedy making.

Others in the cast include Frank McHugh, as Powell's buddy; Edmund Lowe, as a slick oil promoter; Donald Douglas, as Miss Loy's model boy friend; Nella Walker, as the mother, and Carl (Alfalfa) Switzer of "Our Gang" comedy fame.

HAD GOOD WINTER

AUCKLAND, N.Z., Sept. 30: (CP) —The winter season was exceptionally favorable for dairying output and an exceedingly good season for sheep farming, making export wool for Britain of better quality.

BACHELORS STICK

MELBOURNE, Sept. 30: (CP) — Most of the French officers and men staying with a French liner taken over by the British Admiralty were unmarried. The married among the ship's company said their dependents in France would suffer if they served the British.

THE FUNNIEST PICTURE OF THE YEAR!

WILLIAM POWELL
MYRNA LOY

Bill wakes up with $147,000 . . . and Myrna . . . and can't remember where he got either of them! They're Mr. and Mrs. again . . . it's one long, loud L-A-U-G-H!

I LOVE YOU AGAIN

with FRANK McHUGH EDMUND LOWE

Screen Play by Charles Lederer, George Oppenheimer and Harry Kurnitz
Directed by W. S. VAN DYKE II

(At 7:29 and 9:35)
EXTRA
SQUADRON No. 992
Thrilling . . . Timely . . . Britain's Defense Against Enemy Planes
Cartoon—"Puss Gets the Boot"

TONIGHT—TUES.—WED.
2 Shows Nightly—7 and 9:10
CAPITOL

HER DEATH IS SUDDEN

Mrs. E. G. Osborne Passes Away In New Westminster Following Stroke

Seized with a stroke last Thursday at New Westminster where she had been visiting since June with her daughter, Mrs. Leonard Mumford, Mrs. Eliza G. Osborne of Prince Rupert died there on Saturday. Accompanied by Mrs. Mumford, the remains will arrive here Wednesday morning aboard the Prince Rupert and the funeral will take place that afternoon from the chapel of B. C. Undertakers with Very Rev. J. B. Gibson, dean of St. Andrew's Cathedral, officiating.

Mrs. Osborne was 1/27 years of age and was born at Douglas, Isle of Man. She had resided in Prince Rupert for 27 years, making her home on Seventh Avenue East. Ten years ago she was predeceased by her husband, the late Edward G. Osborne. In addition to Mrs. (Millicent) Mumford, another daughter is Mrs. W. R. (Eileen) Love of Prince Rupert. A sister is Mrs. J. E. Davey who left for the south on the Princess Adelaide Friday night on being advised of Mrs. Osborne's serious condition. She will be back on Wednesday.

If you have something to swap try a Classified Ad.

THRIFT CASH & CARRY

FALL SALE of AYLMER CANNED FOODS

Here's Summer freshness for you . . . Canada's finest quality fruits and vegetables . . . harvested when at their best . . . and prepared under ideal conditions in bright, clean AYLMER canning factories . . . ready for your use throughout the year. Note the wide assortment available . . . and remember that the AYLMER canning process preserves the *full natural flavour* . . .

AYLMER Tomato or Vegetable Soup— 10-oz. tins, 3 for 25c
AYLMER Boneless Chicken— ½-lb. tin 25c
AYLMER Diced Beets— 17-oz. tin 11c
AYLMER Tomato Juice— 20-oz. tin, 3 for 25c
Coffee—Chase and Sanborn's. Regular or Drip. 1-lb. tin 49c
Cake Flour—Swansdown. Regular package 25c
Butter—Nu-Thrift. First grade, 3 lbs. 79c
Pullet Eggs— Fresh. Doz. 30c
2½ Doz. Tray 70c
Bananas—Firm ripe. 3 lbs. 28c
Canteloupes—Large. 3 for 25c

AYLMER Oyster Soup— 10-oz. tins, 2 for 19c
AYLMER Golden Corn—"Niblet" style. 14-oz. tins, 2 for 25c
AYLMER Orange Marmalade— 4-lb. tin 47c
AYLMER Toamto Juice—Giant 28-oz. tin, each 11c
Orchard City Peaches— 17-oz. tin, special, 2 for 25c
Lynn Valley Peas— Sieve 5, 17-oz. tin 11c
Lynn Valley Cut Beans— Kentucky Wonder, 17-oz. tin, 3 for 28c
Utah Celery—Large heads, each 10c
Okanagan Onions— New crop, 8 lbs. 25c
McIntosh Apples— Fancy wrapt. 42-lb. box $1.89
Grapes—Tokays. 2 lbs. 19c

AYLMER Tomato or Vegetable Soup— Handy 6-oz. tin, each 5c
AYLMER White Corn— 17-oz. tin 11c
AYLMER Tomato Juice— 10-oz. tin, each 5c

AYLMER

STRAWBERRY JAM
Freshly Packed in NEW FLAVOUR-SEALED CONTAINER

Lynn Valley Jam—Apple and Strawberry, Apple and Peach, 4-lb. tin 43c
Quaker Oats— Regular packet 20c

Phone 179—Free Delivery on Orders $1.00 and Over

Highest Potency
Halibut Liver Oil Capsules
50's ..... .75
100's 1.25
250's 3.00

PURE HALIBUT LIVER OIL
½ oz. ..... .50
1 oz. 1.00

Ormes Ltd.
The Pioneer Druggists
The Rexall Store Phones 81 & 82
Open Daily from 8 a.m. till 10 p.m.
Sundays and Holidays from 12 to 2 p.m. and 7 to 9 p.m.

For Ladies and Gentlemen's TAILORING M. T. LEE
Second-hand Suits, Overcoats Raincoats, and Working Pants. Bargain.
Cleaning, Pressing, Repairing
3dAv. Phone Green 960 P.O.975

CENTRAL HOTEL
STEAM BATHS
Make Appointments
200 ROOMS, ALSO CENTRAL APARTMENTS
Mrs. C. E. Black, Proprietress