PROVINCIAL LIBRARY VICTORIA, B.C.

**Weather Forecast**

Prince Rupert and Queen Charlotte Islands—Fresh south to southwest winds, cloudy and cool with rain. Showers tonight.

# The Daily News

NORTHERN AND CENTRAL BRITISH COLUMBIA'S NEWSPAPER

**Tomorrow's Tides**

| | | |
|---|---|---|
| High | 0:09 a.m. | 20.8 ft. |
| | 13:00 p.m. | 18.2 ft. |
| Low | 6:52 a.m. | 2.8 ft. |
| | 18:46 p.m. | 7.1 ft. |

Vol. XXIX., No. 155. PRINCE RUPERT, B.C., WEDNESDAY, JULY 3, 1940. PRICE: 5 CENTS

PROVINCIAL L. 414 31 Parliament Bldgs.

# Germans And Italians Are Victims

## RAIDS ARE EFFECTIVE

**R. A. F. Does Extensive Damage To Military Objectives In Germany—More Bombings On British Isles**

## Bag Twenty-Four Enemy Planes

**British Defenders Have Brought Down That Many Nazi Warplanes During Past Two Weeks**

LONDON, July 4:—The Royal Air Force during the night is reported to have made its most destructive raids so far in the war on military objectives in Germany and German - occupied France. Numerous direct hits were made at important points including ammunitions dumps and fuel tanks. Large fires were set. At Hamburg a refinery was attacked; at Hamm, a viaduct was hit and at Meiderlink, a blast furnace.

Three northeast coast towns bore the brunt of more intensive air raiding of the British Isles by German bombers during last night, the attacks also extending to the southwest. Again civilians were the principal sufferers with the aim evidently to cause terror rather than to strike at well-protected military objectives. An early estimate placed the dead at twelve and the injured at 123. The list of dead in one of the three northeast towns attacked by the German bombers was reported to have reached ten.

Public halls were commandeered to provide accomodation and protection for the homeless.

The government is considering resorting to forcible evacuation of civilian population from danger zones. One German bomber was shot down during last night's raids, making 24 raiding planes which the British defenders have shot down in two weeks.

Anti-aircraft defences went into action against German aircraft as they crossed the southeast coast this morning and dropped bombs at several points. The Ministry of Home Security said the bombs were few in number and did not appear to have been dropped at any particular objective. Two persons were injured slightly in the daylight raid which followed the night attacks.

German bombers set fire to a big building in southeast England during an attack this afternoon. One bomb fell in a garden and smashed the front of a house while two others fell in an adjoining roadway. Other bombs fell in open country and the sea. Royal Air Force fighters went up and machine gun fire was heard.

Today German warplanes attacked British soldiers on the southeast coast, dropping incendiary bombs.

LONDON, July 3: (CP)—German bombers in all-day attacks over Britain killed two persons and injured 22 today. The raiders dropped bombs on the southeast coast in the northeast section of England, in Scotland and on the eastern English shore. Three German bombers were shot down in a fierce fight off the southeast coast. Today's casualties brought to 15 the dead and approximately 144 wounded during the past 24 hours.

**TRAIN BUMPED**

MELBOURNE, Australia, July 3: (CP)—Four-year old John Baker was struck by a train here, but escaped serious injury when he crawled through a fence onto the railway line while at play.

**BRITISH BOMBERS ALL RETURN AFTER RAIDING NAZIS**

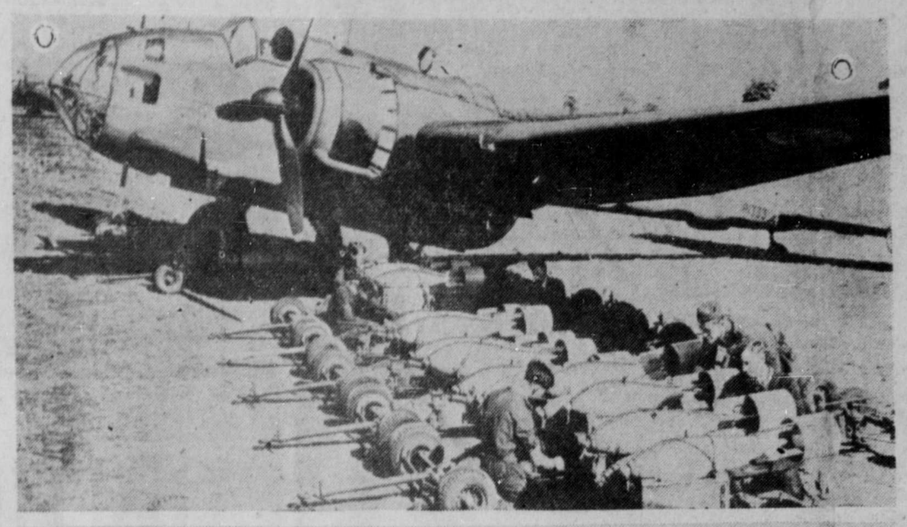

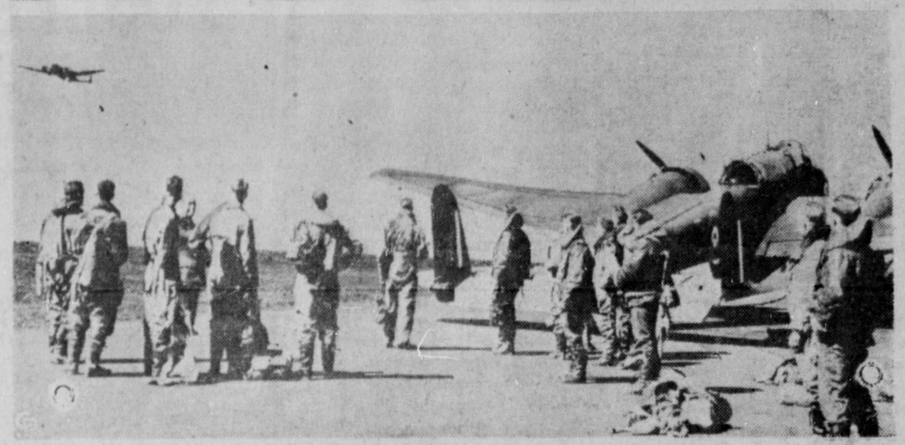

Living up to their word to return bomb for bomb, bombers of the Royal Air Force are shown, top, being loaded with bombs just before the start of a bombing raid carried out on German troop concentrations and communication lines. Returning from the raid, R.A.F. fliers, bottom, watch with relief the arrival of a tardy member of their party. During last night Royal Air Force planes are reported to have made the most distructive raids yet on German military objectives.

## Princesses Not Leaving Britain

**Elizabeth And Margaret Rose Not Being Sent To Canada, It Is Announced**

LONDON, July 3:—It is officially announced that there is no intention, as had been rumored, of sending Princess Elizabeth or Princess Margaret Rose to Canada.

## Bulletins

**RUSSIAN SHIPS RELEASED**

**LONDON — As a prelude to trade negotiations, two Russian ships are reported to have been released by the British contraband control.**

**TO WITHDRAW DIPLOMATS**

**WASHINGTON—It is believed here that United States will have no alternative but to accede to the German demand to withdraw diplomatic representatives from Norway, Denmark, Belgium, Holland and Luxembourg.**

## DERAILED AT MATSQUI

**Two Army Recruits Injured When Diner Overturned And Caught Fire**

VANCOUVER, July 3: (CP)—Two army recruits were injured, one seriously, when five cars of the Canadian National westbound Continental Limited was derailed near Matsqui, B. C. by a defective rail. Twenty-two recruits were in the diner which was overturned and caught fire.

Sid Cunliffe of Penticton was badly hurt but Edward Logie of Summerland was walking with his arm in a sling when he reached Vancouver.

## City Of Flint At Ocean Falls

The American freighter City of Flint, which achieved considerable prominence during the early part of the war, first as a rescue vessel for the torpedoed Athenia and later off the Norwegian coast when she escaped Russian internment at Murmansk, is now at Ocean Falls. The vessel is at the paper town unloading a cargo of sulphur for the Pacific Mills. Capt. McKay, formerly with the Canadian National Steamships, is acting as pilot.

## Halibut Sales

**Summary**

American— 159,000 pounds, 9c and 7.5c.

Canadian— 36,800 pounds, 9.5c and 7c to 10.6c and 7c.

**American**

Eagle, 40,000, 9c and 7.5c, Storage.

Rainier, 36,000, 9.2c and 7.5c, Booth.

Urania, 27,000, 9.2c and 7.5c, Royal.

Reliance I, 14,000, 9.8c and 7.5c, Pacific.

Arne, 20,000, 9.4c and 7.5c, Storage.

Quest, 7,,000, 9.5c and 7.5c, Pacific.

Maddock, 9,000, 9.5c and 7.5c Pacific.

Al Junior, 6,000, 9.4c and 7.5c, Storage.

**Canadian**

Advance II, 11,000, 10c and 7c, Storage.

Prosperity A., 18,000, 9.7c and 7c, Atlin.

D. S. T., 5,000, 10.6c and 7c, Storage.

Margalice, 2,800, 9.5c and 7c, Atlin.

## Indian Leftist Under Arrest

**Subhas Chandra Bose in Custody for Breaking Defence of India Regulations**

CALCUTTA, July 3: (CP)—Subhas Chandra Bose, Leftist leader of the Indian Nationalist Congress, has been arrested under Defence of India regulations.

## New Orleans Takes Action

**United States Gulf Port Closed To Prevent Sabotage**

NEW ORLEANS, July 3:— This port has been closed to all except those securing special permits. This action was taken for the purpose of preventing sabotage.

## Weather Forecast

General Syponsis—The pressure remains high on the British Columbia coast and is relatively low over the northwest Territories The weather has been fair and warm over the interior of this province while on the north coast rain is reported.

West Coast of Vancouver Island—Moderate to fresh south winds, moderately warm.

## Appointment Of Henry Stimson Given Approval

WASHINGTON, D.C., July 3: (CP) The appointment of Henry L. Stimson, prominent Republican, as Secretary of War in President Franklin D. Roosevelt's administration was approved by Senate committee yesterday.

## COMING TO THIS SIDE

**Applications Made to Transfer 52,000 Children From Great Britain**

LONDON, July 3: (CP)—A statement in the House of Commons by Under Secrtary Geoffrey Shakespeare said that applications for transfer of approximately 52,000 children overseas had been received from England and Wales.

It is learned that the flow of children to Canada is not starting as early as had been expected due to the amount of preparatory work on the English side.

## SITUATION IS EASIER

**Tenseness Dimishes in Balkans Although Hungary Waits to Grab Transylvania**

BUDAPEST, July 2: (CP)— The situation in the Belkans appeared to be easier last night than it has been for days although it appeared that Hungary intends to maintain a war footing until Transylvania is regained one way or another.

Responsible quarters said that the general situation was unchanged and denied reports that a demilitarized frontier zone had been created.

In Bucharest there were anti-British demonstrations yesterday with charges that Great Britain had inspired the Russian invasion of Bessarabia.

There is reported to be a move to topple King Carol from his throne as being responsible for the loss of Bessarabia and Bukowina and the possible forthcoming loss of territory to Hungary and Bulgaria.

## IS DROWNED DOWN COAST

**William Wilson, Well Known Local Ex-Service Man, Victim Of Drowning At Klemtu**

William Wilson, one of Prince Rupert's best known ex-service men and pioneer resident of this city, has been drowned at Mary Cove near Klemtu where he had just gone to engage in fisheries patrol service, according to word reaching the Dominion Fisheries office this morning. No details of the tragedy were given in the message other than that the body had been recovered and was being brought to the city.

The late Mr. Wilson had left here only Saturday to take up his work for the summer. His wife was with him. They were to be located at Mary Cove for the season.

Sixty-one years of age and a native of Scotland, the late Mr. Wilson had been here since before the First Great War. He came out in 1911 from the Old Country to join the service of Doughty Fisheries at Aliford Bay. Enlisting with the 102nd Battalion, he was badly wounded in France and had suffered severely with his war effects since that time and frequently had to receive treatment. He was a member of the Canadian Legion.

Mr. Wilson is survived by his widow and one daughter, Mrs. Thomas (Nellie) Moorehouse.

**SHEEP AMONG GOATS**

ROANKE, Va., July 3: (CP) — A flock of seagulls 200 miles inland apparenty mistook the shining runway of the municipal airport here for water and lighted on it in great numbers. With the clock was a single, bewildered black crow.

## Many Internes Went Down When British Steamer Torpedoed

**ARANDORA STAR WAS CARRYING MEN FROM ENEMY COUNTRIES TO CANADA WHEN SHE WENT DOWN OFF IRISH COAST—BRITISH GUARDS ABOARD BIG VESSEL**

**LONDON, July 3: (CP)—The fifteen thousand ton British liner Arandora Star, carrying Germans and Italians, who were to be interned in Canada, has been torpedoed and sunk off the Irish Coast. Many Germans and Italians went down with the ship. British soldiers were aboard as guards.**

## TO HELP ENGLAND

**Packard Taking Over Airplane Building Contracts Thrown Up By Ford**

**WASHINGTON, July 3: (CP)—The United States National Defence Commission announced today that the Packard Motor Company had agreed tentatively to undertake a contract for nine thousand aircraft engines. Six thousand of these would be for Great Britain and the rest would be for the United States Air Force.**

**This agreement has yet to be approved by the directors of the company.**

**Henry Ford had previously refused a similar order, saying that he would produce only for United States defence.**

## CHURCHILL STATEMENT

**Premier To Make Weekly War Report In House of Commons Tomorrow**

LONDON, July 3: (CP)— Lord Privy Seal Clement Atlee said that Prime Minister Winston Churchill would make a war statement in the House of Commons tomorrow.

## Shipyards In Australia To Build Warcraft

SYDNEY, Australia, July 3: — Within a short time every shipyard in Australia will be busily employed building destroyers and sloops for the British Admiralty.

**AIDING CIVILIAN VICTIMS OF AIR RAID**

—Passed by British Censor

Members of a French military ambulance corps are shown carrying a casualty from one of the bombed houses in Nancy after the German aerial bombardment that killed at least 15 persons. The raid on Nancy was staged coincidentally with raids on other French cities and the German blitzkreig attack on Holland, Belgium and Luxembourg.

# PLIO-PEDIC
ARCH SUPPORT
## Street Dress Shoes

Are constructed and designed to give the foot the maximum amount of support and still have all the beauty of style which have made them so famous.

**Carried in Black, Brown and Blue in fittings from AA to E width**

# FAMILY SHOE STORE LTD.
**The Home of Good Shoes**



## THE DAILY NEWS.
PRINCE RUPERT - BRITISH COLUMBIA

Published Every Afternoon, Except Sunday, by Prince Rupert Daily News, Limited, Third Avenue
H. F. PULLEN - - - Managing-Editor

**ADVERTISING RATES**

Classified Advertisements, per word, per insertion ..... .02
Local Readers, per line, per insertion ..... .25

**Advertising and Circulation Telephone ..... 98**
**News Department Telephone ..... 86**

**SUBSCRIPTION RATES**

City Delivery, by carrier, yearly period, paid in advance ..... $5.00
Paid in Advance, per month ..... .50
By Mail to all parts of British Columbia, the British Empire and United States, yearly period, paid in advance ..... 3.00
By Mail to all other countries, per year ..... 9.00

**Member of Audit Bureau of Circulations**
MEMBER OF THE CANADIAN PRESS


The Canadian Press is exclusively entitled to use for republication of all news despatches credited to it or to the Associated Press in this paper and also the local news published therein.
All rights of republication of special despatches herein are also reserved.

DAILY EDITION Wednesday, July 3, 1940.

# EDITORIALS

### STOPPING HITLER

There is always a place where men of the calibre of Hitler and Mussolini have been stopped. We were reminded of this by a lady speaking on the radio from England. These men have had visions of world domination, although under different conditions from those obtaining today.

The British have been steadily strengthening their defences, increasing their armed forces and all the time, day and night, carrying the war into Germany and the countries controlled by that country. Also the British air force in Africa has been daily or nightly raiding North African and other Italian bases.

While the method of fighting has been changed, the war is being waged just as relentlessly as ever and the damage sustained by the enemy is greater than at any time in the past. With Germany short of oil, relentless war has been waged on storage tanks, airdromes, railway communications. Incendiary bombs have done irreparable damage in depleting supplies. The initiative in the air has been taken from the Germans during the past week or more and steadily the British air fleet is being built up.

### ITS AN IDEAL PLACE

Yesterday a lady called at the Daily News office and talked about Prince Rupert. She enthused over the climatic conditions, saying she "just loved it." She had lived where crops and gardens were flattened down by hail and she said the storm this week was nothing to what she had seen elsewhere.

We agree with the lady in question that we have a beautiful city and fine people. What we have to insure is that we be allowed to carry on and make it more beautiful and better. In the meantime we have to accept the conditions under which we find ourselves and try to prevent having to take orders from any dictator.

### MAKING GOOD PROGRESS

British reports state that they have sunk thirteen Italian submarines since the entry of that country into the war. They say that is one tenth of the whole Italian submarine fleet. That seems to be pretty good work for three weeks. If they keep that up the Italian subs will soon be non-existent.

The British also report that they have shot down sixty Italian airplanes since they declared war on the British Empire. That is in addition to the dozens of German planes shot down recently.

The Daily News is a member of the Canadian Daily Newspaper Association, of the Canadian Press and of the Audit Bureau of Circulations. It is the only paper north of Vancouver and west of Edmonton holding membership in these organizations.

## WRECKED DUTCH BRIDGES DID NOT STOP NAZI ADVANCES

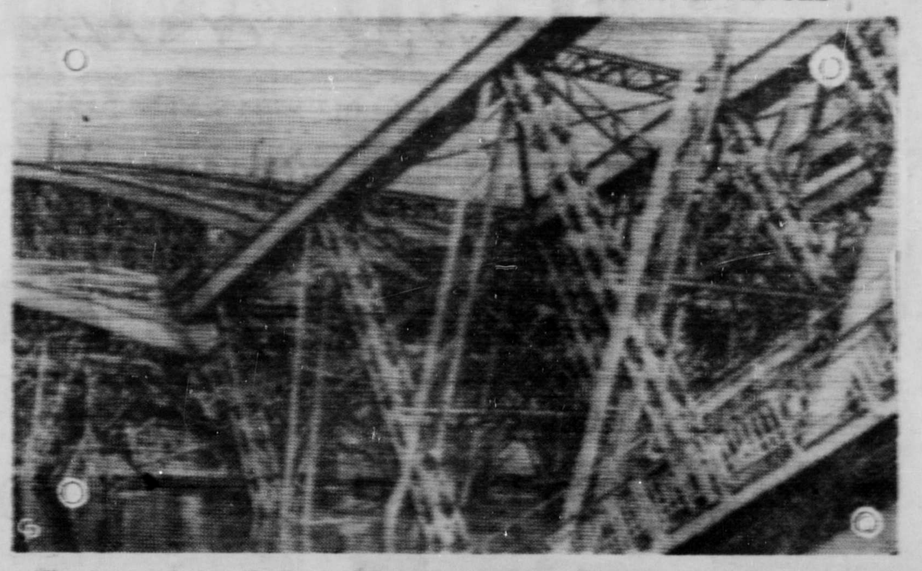

What happened when the Dutch blow up their bridges as they retreat is graphically shown in this cabled photograph. What was formerly a railway trestle was left as a mass of twisted metal over which nothing could pass. Wrecking of bridges and highways takes speed element out of blitzkreigs and greatly hampers the anticipated Nazi advances.

## Refugees' Homes In Old Mansions

**Dutch Women and Children Establish Themselves in Lancashire**

LONDON, July 3: (CP)—Women refugees from Holland are to be given the chance of building up homes for themselves and other refugees in mansion houses now lying empty in a Lancashire town.

They will be given money every week out of which they will buy the household provisions and fuel. The women will organize the housework, arrange for darning, mending and shoe repairs and nurse refugee children and invalids.

In the care of one refugee housewife will be a two-year-old baby whose name is believed to be Kaufmann and who was found in the streets of Amsterdam just before the refugee ship sailed.

There is also a 20-year-old blind man to go into another house. He was a music teacher in Amsterdam and found his way to the quayside after hearing the bombs.

## CLASSIFIED

### FOR RENT

FOR RENT—Central eight roomed house. Apply 324 2nd Ave. Phone 88. tf.

### LOST

LOST—Sum of money. Phone 227 (155)

### WANTED

WANTED — Experienced waitress. Apply Commodore. (155)

MESSENGERS Wanted, with wheel, 16-17 High School education preferred. Apply C. N. Telegraphs.

DRIVER wanted immediately Class B. Licence. (156)

### FOR SALE

FOR SALE— Enamel coal burner McClary range, oil burner included. Phone Green 634. (156)

FOR SALE—1 Bedroom suite, 4 pieces. 6 Dining room oak chairs. 1 Kitchen range, Majestic. 1 Kitchen Table and 2 chairs. 1 McClary Heater No. 45. 1 Folding Baby Carriage Hood and Apron (155)

### PERSONAL

NOW IS THE TIME TO GET A GOVERNMENT job as Clerk, Postman, Customs Clerk, Steno., etc. Three Dominion-wide exams held since war began. Free Booklet. M. C. C. Schools Ltd., Winnipeg Oldest in Canada. No agents.


Open Till 10:00 p.m.
**Ice Cream**
**Soft Drinks**
**Tobaccos**
**Candies**
MUSSALLEM'S CONFECTIONERY


## Mail Schedule

**For the East—**
Monday, Wednesday and Friday ..... 5 p.m.
**From the East—**
Sunday, Tuesday and Thursday ..... 11 p.m.
**For Vancouver—**
Monday ..... 2 p.m.
Tuesday ..... 12:30 noon
Friday ..... 9:30 p.m
Saturday ..... 3 p.m
July 6, 10, 13, 17, 20, 27 and 30 ..... 4 p.m.
**From Vancouver—**
Sunday ..... 4 p.m
Wednesday ..... 10 a.m.
Friday ..... 10 a.m.
July 5, 8, 12, 15, 22, 26 and 29 ..... a.m.
**For Stewart and Premier**
Sunday ..... 7 p.m.
Friday ..... 11 a.m.
**From Stewart and Premier**
Tuesday ..... 11:30 a.m
Saturday ..... 9 a.m.
**For Alice Arm, Naas River and Port Simpson**
Sunday ..... 7 p.m
**From Alice Arm, Naas River and Port Simpson**
Tuesday ..... 11:30 a.m.
**For Queen Charlotte Islands—**
July 16 and 27 ..... 7 p.m.
**From Queen Charlotte Islands—**
July 16 and 27 ..... a.m.
**For Alaska—**
Wednesday ..... 1 p.m.
July 5, 8, 12, 15, 22 and 26 ..... a.m.
**From Alaska—**
Thursday ..... 9 p.m.
July 6, 10, 13, 17, 20 and 27 ..... p.m.

**C.N.R. TRAINS**

**For the East—**
Mondays, Wednesdays and Fridays ..... 6 p.m.
Fridays ..... 11 a.m.
**From the East—**
Sundays, Tuesdays and Thursdays ..... 11 p.m.
Saturdays ..... 3:30 p.m.


**NEW ROYAL HOTEL**
J. Zarelli Proprietor
"A HOME AWAY FROM HOME"
Rates 75c up
50 Rooms Hot & Cold Water
Prince Rupert, B.C.
Phone 281 P.O. Box 186

Fresh Local Raw and Pasteurized Milk
VALENTIN DAIRY
PHONE 457

IDORA
**Roller Rink**
Mondays and Tuesdays Open for Private Parties
Wed., Thurs., Fri., 7-11
2-4:30, 6-11 on Sat.

CENTRAL HOTEL
STEAM BATHS
Make Appointments
200 Rooms, 50c and up
Hot and Cold Water, Shower Baths
Mrs. C. E. Black, Proprietress


## Max Baer Wins By Technical Over Galento

JERSEY CITY, July 3: — Max Baer, former world's heavyweight boxing champion, won a technical knock-out decision last night over helpless Tony Galento who was unable to come out after the bell of the eighth round. Baer was still dancing and eager to go. The victory entitles him to meet Joe Louis, the champion, in September.

**BAR GOLD**

LONDON (CP)—The Montreal price of bar gold on the London market was unchanged today at $37.54 per fine ounce.

Daily News Classified Ads bring results.


**CHIROPRACTOR**
Stanley W. Colton, D.C.Ph.C.
Wallace Block, Phone 640

Our Famous Edson Alberta
**COAL**
Bulkley Valley Coal
Nanaimo Wellington Coal
Bulkley Valley Wheat and Grain
SEEDS and FERTILIZERS
PRINCE RUPERT FEED CO.
Phone 58 and 558

THE OLD GARDENER
FERTILIZER
An Entirely New and Different Plant Food
Contains Vitamin B1
The new remarkable Plant Stimulant in the proper proportions, a mild insecticide and further essential elements for a steady growth and a healthy plant life.
Try a Packet Today—10c, 25c
Wholesale Distributors
W. H. Malkin Co. (P.R.) Ltd.

THE SEAL of QUALITY

GOLD SEAL
Fancy Red Sockeye

PINK SEAL
Finest Pink Salmon

Packed by the only salmon canning company with an all the year round payroll in Prince Rupert


## Baseball Scores

**National League**
Boston 5, New York 3.
Brooklyn 4, Philadelphia 1.
Pittsburgh 0, Chicago 10.
Cincinnati 0, St. Louis 4.
**American League**
New York 6, Washington 2.
Philadelphia 4-9, Boston 3-15.
Chicago 9, Detroit 10.
St. Louis 5, Cleveland 3.
The league standings:
**National League**

### Baseball Standings

| | | | |
|---|---|---|---|
| Cincinnati | 41 | 23 | .641 |
| Brooklyn | 39 | 22 | .639 |
| New York | 38 | 23 | .623 |
| Chicago | 35 | 34 | .507 |
| St. Louis | 28 | 33 | .459 |
| Pittsburg | 25 | 35 | .417 |
| Boston | 21 | 37 | .362 |
| Philadelphia | 21 | 41 | .339 |
| **American League** | | | |
| Detroit | 40 | 25 | .615 |
| Cleveland | 42 | 27 | .609 |
| Boston | 37 | 28 | .569 |
| New York | 34 | 32 | .515 |
| St. Louis | 33 | 36 | .478 |
| Chicago | 27 | 36 | .429 |
| Philadelphia | 26 | 39 | .400 |
| Washington | 27 | 43 | .386 |

## FOOTBALL SCHEDULE

The revised City League football schedule is as follows:

**Mobley Cup**
July 4—Velvet vs. Dry Dock.
July 9—Navy vs. Velvet.


Chanteeler 5¢
Slow Burning
CIGARETTE PAPERS
NONE FINER MADE
DOUBLE AUTOMATIC BOOKLET

**HOLIDAYS**
Book Your Reservations at
SANGAN RIVER HOLIDAY CAMP
Now
Also for Full Particulars Write
MRS. DUNN
Massett, Queen Charlotte Is. B.C.

# USEFUL ITEMS
## for Daily Use

| | |
|---|---|
| **Wax Paper**—100 ft. roll | 25c |
| **Canapar Cooking Parchment**—Pkg. | 35c |
| **Paper Doilies**—4 doz. assorted | 25c |
| **Fancy Napkins**—50 for | 15c |
| **Baking Cups**—100 for | 15c |
| **Paper Plates**—9-inch, dozen | 15c |
| 5-inch, 2 dozen | 15c |
| **Paper Cups**—Dozen | 15c |
| **Sweet Pea Twine**—Ball | 10c |
| **Cleansing Tissue**—Pkg. | 10c |
| **Durex Transparent Tape** | 10c and 25c |
| **Purex Toilet Tissue**—3 rolls | 25c |
| **Scott Paper Towels**—Roll | 20c and 40c |
| **Loose Leaf Recipe Books**—Comp. | 65c |
| **Kitchen Waste Baskets**—Each | 35c |

McRae Bros. Ltd

# ELIO'S FURNITURE STORE
Moose Building, Third Avenue, Prince Rupert
Hours from 8:30 a.m. to 5:30 p.m. Phone GREEN 916

## USED FURNITURE

| | |
|---|---|
| Dressers— And up | $8.50 |
| Buffets— | $9.00 up to $18.00 |
| Wash Stands— | $1.50 up to $3.50 |
| Extension Tables— And up | $5.00 |
| Kitchen Cabinet— At | $16.50 |
| Kitchen Ranges— And up | $20.00 |
| Spic Span Vacuum Cleaner— At | $6.50 |
| Bicycle—In first class condition | $19.50 |
| English Prams— | $8.00 up to $10 |
| 12-guage Double Barrel Hammerless Shot Gun | $20.00 |

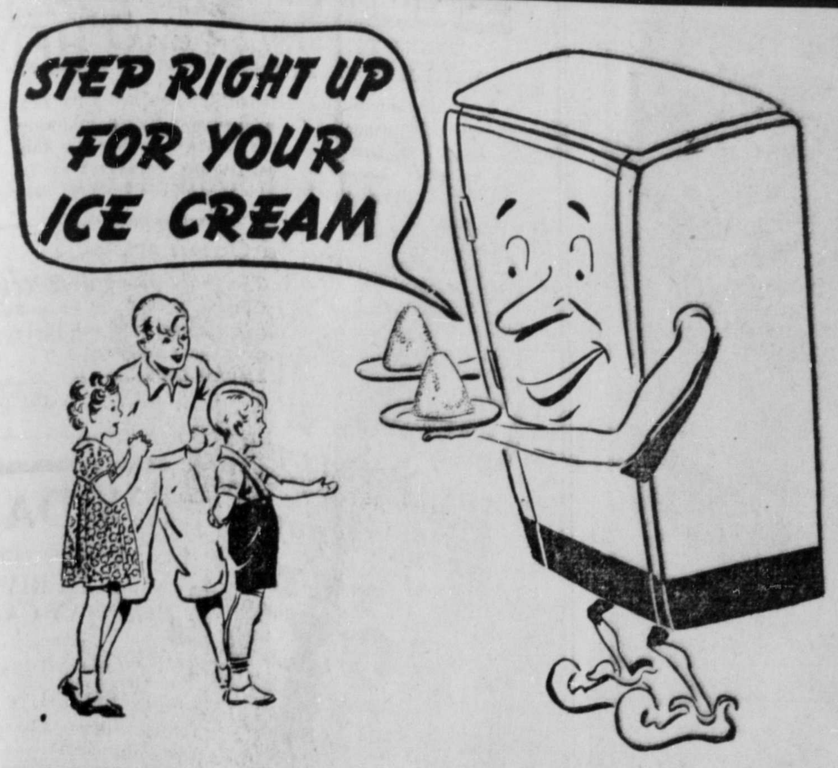


For Summer Days and EVERY DAY
ELECTRIC REFRIGERATION

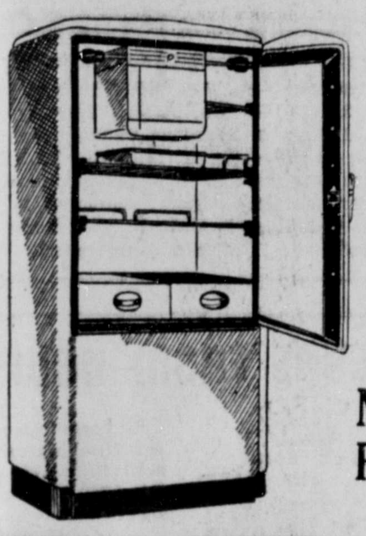

Delicious ice creams and frozen desserts; tinkling ice cubes for cooling hot-weather drinks: enjoy them ANY time with Electric Refrigeration. And save money all the time, too; for Electric Refrigeration ends food spoilage and waste; keeps leftovers delightfully fresh and tasty; enables you to buy perishables in quantity at bargain prices. Models for every home and purse. Just make a small down payment: balance on easy terms.

Northern British Columbia Power Company Limited


**PRO-RUSSIAN GROUP**

MANCHESTER, Eng., July 3: (CP)—The Society for Cultural Relations with the U. S. S. R. has been revived here and at an inaugural meeting it was declared such an organization was more necessary than it had ever been.

**HELD IN SWEDEN**

LEICESTER, Eng., July 3: (CP)—Capt. John Shields has been informed his son, 2nd Lieut. J. Gillies Shields of the Leictestershire Regiment, has been interned in Sweden, with several other ranks of the same unit.

**COUNTED AT LAST**

LAMESA, Tex., July 3: (CP) — The census has caught up with A. B. Holt of Dawson county for the first time in 40 years. When the enumerator came around this year, Holt admitted he had not been "counted" since 1900.

**CHAMPION OF IRRIGATION**

HOBART, Australia, July 3: (CP) — Tasmania's most ardent champion of irrigation, William E. Shoobridge, died here at 94. He made comparatively barren lands in southern Tasmania hop-producing.


B. C. Furniture Co.

12 **Complete Steel Beds**—Good strong cable springs, high quality felt mattresses. Sizes 3-3, 4-0. Special **$25.50**

20 **Spring-filled Felt Mattresses**—Of the very finest quality, all sizes. Reg. $17.50. Now **$12.95**

8 **Mahogany Finished Full Panel Beds**—Of the very latest styles with strong solid springs and spring-filled mattresses. Sizes 3-3, 4-0, 4-6. Reg. $42.00. Now **$34.50**

3 **4-piece Bedroom Suites**—Waterfall design, consisting of chiffonier, bedstead, vanity with round mirror and stool. From— **$72.00 TO $92.00**

8 **Studio Couches**—Of the very finest quality, can be made into double bed or two single beds. In rust, green and Argonne red. 3 spring-filled cushions. Regular $45.00. Now **$36.50**

8 **Coffee Tables**—In solid walnut. Very latest styles. From— **$9.50 TO $9.75**

4 **Kitchen Ranges**—All two-tone finish, coal and wood, very fine makes. From **$64.00 TO $94.00**

24 **3-piece Chesterfields**—In latest styles and newest colors with high grade materials. From **$75.00 TO $125.00**

Phone BLACK 324 THIRD AVENUE
Next Door to B.C. Clothiers


# BUILDING PERMITS

**Value Was $5850 For June, Bringing Total For Year Up To Date To $29,175**

Building permits in Prince Rupert for the month of June this year totalled $5850 as compared with $1175 in the same month last year, making the total for 1940 to date $29,175 as compared with $58,775 in the first half of 1939.

Permits for this June were as follows:

H. K. Christensen, garage, Fourth Avenue East, $200.

S. B. Marshall, addition to residence, Sixth Avenue West, $50.

William Jones, concrete building, Third Avenue West, $3800.

Anthony Bussanich, frame building, Hays Cove Avenue, $1800.


H. G. Helgerson Limited
216 SIXTH STREET
Prince Rupert, B.C.

**We have on our lists the following good buys:**

412 **EMERSON PLACE**— 7-room house, 2 lots. Lovely garden. Fully modern. Furnace. 4 bedrooms. Concrete foundations. Cash **$3150.** Terms **$2000**, balance in monthly payments.

**We Have Several Furnished Houses for Rent for the Summer Months**

**6-ROOM HOUSE**—On Taylor Street. 3 bedrooms. Fully modern and sewer. In good condition. Cash **$1600** or **$1800** on terms.



Benj. H. Harry
M.D.
EYE DISEASES
Lenses Carefully Prescribed
631 Birks Bldg. Vancouver, B.C.


# LOCAL NEWS NOTES

Reg Kelsey returned to the city on the Prince Rupert this morning from a trip to Vancouver.

Douglas Frizell sailed last evening on the Catala for a trip to Vancouver.

William Upston, for vagrancy, was fined $5 in city police court by Magistrate McClymont this morning.

Major R. W. Crompton of the militia paymaster staff here returned to the city at the end of the week from a trip to Vancouver on leave.

Charged with drunkenness, Violet Mulwain appeared in city police court this morning and was remanded until this afternoon.

Miss M. A. Wayman, after having spent the past year here as an exchange teacher from England, sailed last evening on the Catala for Victoria to pay a visit before proceeding home to the Old Country.

Neil Ross, director of the Gyro Club's supervised playgrounds, gave an illustrated talk before the Prince Rupert Gyro Club at its regular weekly luncheon today, the subject being playground activities. President G. A. Hunter was in the chair and there was a good attendance of members with a few guests.

# SEA CADETS IN TRIBUTE

**Took Active Part In Connection With Funeral Of George Weir This Afternoon**

Members of the local Sea Cadets under Lieut. Alex Mitchell and Petty Officer Instructor George Hughes, mustered to the number of about forty this afternoon for the funeral of one of their number, George Weir, who was the victim of a tragic drowning fatality at Mill Bay, Naas River, at the end of last week. There was a requiem guard of Cadets at St. Andrew's Anglican Cathedral prior to the funeral service and Cadets also acted as honorary pallbearers as well as participating in the procession from the Cathedral to Fairview Cemetery. Rev. Canon W. F. Rushbrook was the officiating clergyman.

The honorary pallbearers and members of the requiem guard were Cadets Edward Dawes, Joe Davies, Richard Moore, Jack Eastwood, Hugh Mackenzie and Sidney Alexander. Warrant Officers William Baker and Gordon Calderwood and Acting Warrant Officer William Hunter also took part in connection with procession arrangements.

The active pallbearers were Norman Hebb, Robert Capstick, Ray Hougan, Robert Leslie, Terry Grimble and Donald Fitch.

**FOOTBALL POSTPONED**

Last night's reguarly scheduled Senior League football game between Navy and Dry Dock was rained out and will be played next Monday.

Five thousand Prince Rupert people read the Daily News it pays to let them know what you have to sell

## Announcements

**All advertisements in this column will be charged for a full month at 25c a word.**

United Strawberry Tea, Mrs. Clark's, Pacific Place, July 4.

Queen Mary dance Oddfellows' Hall July 5.

Moose Tea. Mrs. Stegavig's. 134 Hays Cove Circle, July 5.

L. O. B. A. Red Cross Tea. Metropole Hall, July 12.

Lutheran Tea and Sale. Rev. Myrwang's, 4th Ave. East, July 13.

S. O. N. Dance, July 18.

Catholic Bazaar, October 2 and 3.

L.O.B.A. Bazaar. October 16th.

Anglican Fall Bazaar, November 7.

G. E. Phillipson returned to the city on the Prince Rupert this morning from a trip to Vancouver, being accompanied by his son.

John A. Lawrence, charged with speeding by driving in excess of thirty miles per hour, was fined $10 in city police court this morning.

Lieu. Sidney Willett, who has been stationed here with the 102nd Battery for several months, leaves on this evening's train for Winnipeg. Mrs. Willett and family will be remaining here for the time being.

Mrs. Landels of Calgary arrived in the city on the Prince Rupert this morning from the south to spend a couple of months visiting with her son, Allan Landels. They have taken the house of Lieut. and Mrs. Robert Bartlett, Dunsmuir Street, for the summer.

Mrs. T. M. Spencer and daughter, Mrs. Neil Macdonald and the latter's little son, John, returned to the city on last night's train from a trip to Smithers. Mrs. Macdonald and son will be leaving Friday night on the Cardena for Bella Bella to spend the summer with Mr. Macdonald who is in the fisheries patrol service there for the season.

## HOTEL ARRIVALS

**Prince Rupert**

Mrs. A. O. Scott, Oceanic; M. McCallum, Naden Harbor; Dr. C H. Ployart, Barrett Point; A. H. Pay, H. L. Guieth and G. F. Burnack, Vancouver; George Dover and George Anderson, Terrace; E A. Siff, Chicago; Mr. and Mrs. D Edenshaw, Massett.

**Central**

J. A. Brown and C. W. Brown Vancouver; Mrs. J. Coswan, Stewart; D. Rogers, Queen Charlotte; A. Buchanan, Haysport; P. Spey, Edmonton.

**Royal**

H. Dyck, Surf Inlet; E. Zroni, Stewart; Y. Tomohi, Carlisle; Helen Stevens, Hyder; A. Jackson Shirley; B. Smith and R. R. Simmons, Frederick Point; W. Gordon-Finlay, Vancouver.

J. H. BULGER
Optometrist
Royal Bank Bldg.

Night or Day
Phone 112 Taxi
Prompt Service–3 Heated Cars

Handyman Home Service
Repairing Stoves, Roofs, Electrical Appliances, Oil Burners Cleaned, Plumbing and Painting
224 Seventh Ave., W.
Phone BLACK 735


# Police Court Fines Higher

**Revenue From This Source Continues To Show Excess This Year Over Last**

Police court fines in Prince Rupert this June totalled $430 as compared with $318 in the same month last year, bringing the total for the year to date to $2232.50 as compared with $2030 in the first six months of last year. There were sixty-nine cases dealt with in police court this June. Costs of the court, in addition to fines imposed, amounted to $27.75.

**OLD MALADY, NEW NAME**

CANBERRA, July 3: (CP)— A epidemic of German measles has broken out here but civil servants have a new name for it—Hitler's itch."

**CAN'T HAPPEN HERE**

CARINDA, Australia, July 3: (CP)—Fiercely attacked by a big red kangaroo in the bush, J. E. Nash beat it off with a stick. He had previously encouraged the animal, thinking it was tame.


PHONES 18 and 19 P.O. Box 575.

Mussallem's Economy Store
"Where Dollars Have More Cents"

Niblets Corn— 2 tins 27c
Quaker Oats—Large, glassware. Per pkg. 27c
Fry's Cocoa— 1-lb. tin 39c ½-lb. tin 21c
Hedlund's Sandwich Spreads— Assorted. 3 tins 25c
Libby's Tomato Soup— Gentle-press. 3 tins 25c
Libby's Pork and Beans— 16 oz. 3 tins 25c
Heinz White Vinegar— 33 oz. Per bot. 28c
Aylmer Sweet Corn— 2 tins 23c
Honey Graham Wafers 1-lb. cello 19c
Perfection Matches— 3 large boxes to pkg. 25c

COMPLETE STOCK OF FRESH VEGETABLES IN SEASON KEPT UNDER VAPOR SPRAYS

Prompt, Free Delivery Service Throughout the City
Two Telephones for Your Convenience
Boat and Mail Orders Receive Prompt and Careful Attention



LUMBER

CEMENT, SASH and DOORS
Complete Line of Building Supplies

Albert and McCaffery Ltd.
Phone 117 Phone 116



Cherub Baby Oil

Excellent for Chafing, Chapping and Diaper Rash. A Baby Feeding Bottle Free with each purchase Both for

40c

Ormes Ltd.
The Pioneer Druggists
The Rexall Store Phones 81 & 82
Open Daily from 8 a.m. till 10 p.m.
Sundays and Holidays from 12 to 2 p.m. and 7 to 9 p.m.


If you have something to sell, a classified advertisement in this paper will soon let you know if there is a buyer in the city.

# SERVICE

Prompt and Efficient Service in Watch, Clock Jewelery and Optical Repairing, Hand Engraving

EXPERT OPTICAL SERVICE

Licencee for Numount Fullvue Frames—The Latest in Eye Wear

CHAS DODIMEAD—OPTOMETRIST

Phone 261 for Appointment

## Max Heilbroner

JEWELER
DIAMOND MERCHANT

Visit Our Basement Store for Gifts for Every Occasion


## TERRACE

Mr. and Mrs. C. J. Norrington of Prince Rupert have been spending a short holiday at Terrace as the guests of Mr. and Mrs. Nigel Sherwood.

Mrs. J. C. A. Long of Williams Lake spent the week-end in Terrace as the guest of Mr. and Mrs. Fred Nash.

Advertising is an investment

## Terrace Visit Enjoyed Altho' There Was Rain

TERRACE, July 3:— Dominion Day proved somewhat disappointing as regards the weather. Light rain fell at intervals throughout the day and, although this caused the cancellation of a tennis tourney which had been arranged, it did not prevent the baseball players from putting on a game in the Municipal Park.

Some 350 excursionists arrived on the special train from Prince Rupert and, in spite of the rain, they appeared to enjoy the outing.

The Oddfellows' Hall was overcrowded when dancing began at 8 p.m. Frank Gavan and his orchestra provided the music.


## HELP KIDNEYS!

GIN PILLS help to flush away toxic wastes, bringing relief from backache and rheumatic twinges. In the United States ask for "Gino Pills".

BBC GIN PILLS FOR THE KIDNEYS

2 sizes in Canada and the U.S.—Regular and new, large Economy size. 293


### THE TOMBSTONE EPITAPH

TOMBSTONE, Ariz., July 3: (CP) —The old home of Tombstone's weekly newspaper, The Epitaph, has been torn down. The two-storey adobe building was completed in the 1880's but the Epitaph has been printed in more modern quarters since 1926.


"RUPERT BRAND"

Smoked
# BLACK COD
Smoked Daily

Canadian Fish & Cold Storage Co. Ltd.

Prince Rupert British Columbia



## UNION STEAMSHIPS LTD.

Steamers Leave Prince Rupert for Vancouver:

T.S.S. CATALA EVERY TUESDAY, 1:30 p.m. Due Vancouver. Thurs. p.m.

T.S.S. CARDENA FRIDAY, 10:30 p.m. Due Vancouver, Monday a.m.

If Convenient, Please Purchase Tickets at Office

Further Information Regarding Reservations and Tickets From

FRANK J. SKINNER, Prince Rupert Agent. Third Ave. Phone 568



## SOUTH TO VANCOUVER!

calling at OCEAN FALLS and POWELL RIVER

Steamer Leaves Prince Rupert Every SATURDAY, 4 p.m. MONDAY, 3 p.m.

Trains Leave Prince Rupert for the East Monday, Wednesday, Friday, 6 p.m. & Friday 11 a.m.

AIR-CONDITIONED SLEEPING CAR

For fares, etc., call or write City Ticket Office, 528 3rd Ave.

CANADIAN NATIONAL RAILWAYS

V-39-40


## TODAY'S STOCKS

(Courtesy S. D. Johnston Co.)

**Vancouver**

Big Missouri, .05.
Bralorne, 7.50.
Cariboo Quartz, 1.65.
Dentonia, .01 (ask).
Fairview, .00½.
Gold Belt, .16.
Hedley Mascot, .30.
Minto, .01¾ (ask).
Pend Oreille, 1.29 (ask).
Pioneer, 1.45.
Premier, .75.
Privateer, .39 (ask).
Reeves McDonald, .25 (ask).
Reno, .12 (ask).
Relief Arlington, .04.
Salmon Gold, .02.
Sheep Creek, .75.
Cariboo Hudson, .01½.

**Oils**

A. P. Con., .10.
Calmont, .19.
C. & E., 1.29 (ask).
Freehold, .02.
Home, 1.45 (bid).
Pacalta, .03.
Royal Canadian, .15.
Okalta, .72.
Mercury, .03½.
Prairie Royalties, .14.

**Toronto**

Aldermac, .12.
Beattie, .82.
Central Pat., 1.50.
Cons. Smelters, 32.00.
East Malartic, 2.12.
Fernland, .03.
Francoeur, .19.
Gods Lake, .25½.
Hardrock, .57.
Int. Nickel, 32 [illegible].
Kerr Addison, 1.65.
Little Long Lac, 1.86.
McLeod Cockshutt, 1.09.
Madsen Red Lake, .23.
McKenzie Red Lake, .88.
Moneta, .39.
Noranda, 43.50.
Pickle Crow, 2.15.
Preston East Dome, 1.40.
San Antonio, 1.40.
Sherritt Gordon, .50.
Uchi, .25.
Bouscadillac, .04.
Mosher, .02½.
Oklend, .03½.
Smelters Gold, .00¼.

## Death Penalty For Traitorism

**This is Recommended in Preliminary Report of Committee on Defence of Canada**

OTTAWA, July 3: (CP)— The death penalty for treason, assisting enemy forces, impeding those of His Majesty or endangering life is recommended in a preliminary report of a committee on defence of Canada.


$1.89 CUT-RATE'S CLEARANCE OF $1.89

Women's Spring And Summer Shoes

While They Last — SAVINGS UP TO 1/2 — While They Last

$2.95 Values to $4.50. Includes whites, black, brown, etc. Hurry down. Buy for the whole family. All sizes. All styles. Two price groups—$1.89 and $2.95. $2.95

Children's and Men's Special Too!

ALL SALES FINAL — MANY OTHER BARGAINS!

## The Cut-Rate Shoe Store

PHONE GREEN 615 — Mail Orders Promptly Filled

621 THIRD AVENUE W. — Open Saturday Night



(Meet Her in a Meter Cab)

## DE LUXE METER CABS

## PHONE 13

4 Can Ride for Price of One


## GERMAN PRISONERS REACH LONDON

—Passed by British Censor

While a crowd watched in grim silence, the first Nazi prisoners from the Belgian war front are shown as they arrived in London. Forty of the prisoners reached London on stretchers. A sergeant of the Scots Guards is shown supervising the unloading of the prisoners, left.

## Gas Association Is In Session

JASPER PARK, July 3.—Drawing delegates from numerous cities of United States and Canada, the thirty-third annual convention of the Canadian Gas Association opened here yesterday. At the official gathering of the Canadian body were members of the Pacific Coast Gas Association, the total attendance at the joint conference reaching 200. Presiding over business sessions, which will conclude Friday, are Julian Garrett of Edmonton, president of the Dominion organization, and A. E. Holloway of San Diego, California, president of the Pacific Coast assiciation. Other executives include J. B. McNary of Hamilton and G. W. Allen of Toronto, and R. A. Hornby, D. G. Martin and Clifford Johnstone, all of San Francisco, California.

## Steamship Sailings

**For Vancouver—**
Monday—SS Prin. Rupert 3 p.m.
Tuesday—Catala 1:30 p.m.
Friday—Ss. Prin. Adelaide 10 p.m.
Ss. Cardena 10:30 p.m.
Saturday—SS Prin. George 4 p.m.
July 6—SS Princess Alice 5 p.m.
July 10—SS Prin. Louise 5 p.m.
July 13—SS Princess Charlotte 5 p.m.
July 17—SS Prin. Alice 5 p.m.
July 20—SS Prin. Louise 5 p.m.
July 27—SS Prin. Alice 5 p.m.
July 30—SS Prin. Louise 5 p.m.

**From Vancouver—**
Sunday—ss Catala p.m.
Wed.—SS Pr. Rupert 10 a.m.
Friday—Ss. Princess Adelaide 4 p.m.
SS Prince George 10 a.m.
Ss. Cardena p.m.
July 5—SS Princess Louise a.m.
July 8—SS Prin. Charlotte a.m.
July 12—SS Princess Alice a.m.
July 15—SS Prin. Louise a.m.
July 22—Prin. Alice a.m.
July 26—SS Prin. Louise a.m.
July 29—SS Prin. Charlotte a.m.

**For Stewart and Premier**
Sunday—ss. Catala 8 p.m.
Friday—Ss. Prince George 12 noon

**From Stewart and Premier—**
Tuesday—ss. Catala 11:30 a.m.
Saturday—SS. Prince George 11 a.m.

**For Alice Arm, Naas River and Port Simpson—**
Sunday—ss. Catala 8 p.m.

**From Alice Arm, Naas River and Port Simpson—**
Tuesday—ss. Catala 11:30 a.m.

**For Ocean Falls—**
Monday—SS Prince Rupert 3 p.m.
Tuesday—ss. Catala 1:30 p.m.
Friday—SS. Pr. Arelaide 10 p.m.
Saturday—SS. Prince George 4 p.m.

**From Ocean Falls—**
Wed.—SS. Pr. George 10 a.m.
Friday
SS Prince Rupert 10 a.m.
Ss. Pr. Adelaide 4 p.m.
ss. Cardena p.m.

**For Queen Charlotte Islands—**
July 16—SS. Prince Charles 8 p.m.
July 27—SS. Prince Charles 8 p.m.

**From Queen Charlotte Islands**
July 16—SS Prince Charles a.m.
July 26—SS Prince Charles Midnight

**For Alaska—**
Wednesday—SS. Pr. George 2 p.m.
July 5—SS Prin. Louise a.m.
July 8—SS Prin. Charlotte a.m.
July 12—SS Princess Alice a.m.
July 15—SS Prin. Louise a.m.
July 22—SS Princess Alice a.m.
July 26—SS Prin. Louise a.m.
July 29—SS Prin. Charlotte a.m.

**From Alaska—**
Monday—SS. Prince Rupert 9 a.m.
July 6—SS Princess Alice 5 p.m.
July 10—SS Prin. Louise 5 p.m.
July 13—SS Prin. Charlotte 5 p.m.
July 17—SS Princess Alice 5 p.m.
July 20—SS Prin. Louise 5 p.m.
July 27—S Princess Alice 5 p.m.
July 30—SS Prin. Louise 5 p.m.

**From Skeena River—**
Friday—SS. Cardena p.m.


CAPITOL

BEGINS TOMORROW WITH MATINEE AT 2:30

Last Times Tonight WALT DISNEY'S "PINOCCHIO" (At 7:35 and 9:40) 2 Shows 7:00 and 9:05

WHEN YOUR HEART STOOD STILL . . . .
as a King saluted . . . and a Queen smiled . . . . . .

*The most glorious event in Canada's history recorded in a priceless film that will live as long as Democracy rules and Empire lives . . . forever! . .*

THE GOVERNMENT'S EXCLUSIVE & COMPLETE PICTURIZATION NEVER BEFORE SHOWN OF

THE ROYAL VISIT

An 80-Minute Feature Length Picture. —PLUS—
THE "FIVE LITTLE PEPPERS" AND HOW THEY GREW
—Plus— Latest War and British Empire News

NOTE—The proceeds from the production, presentation and distribution of "The Royal Visit" turned over to Red Cross.


### FAGS WITHOUT PACKS

MANCHESTER, July 3: (CP)— Cigarettes should be sold loose by weight to save packing, an advocate of wartime economy suggests to The Manchester Guardian. He points out they were sold this way when first introduced.

### WAR BOOTS LIVE LONGER

CANBERRA, July 3: (CP)—The Australian Imperial Forces are being provided with boots that may last 10 weeks before re-soling is necessary, compared to the previous six to nine weeks, the defence ministry reports.


## 50 YEARS FROM NOW!

Fifty years from now, the film historians will be discussing this 1940 super-super flicker."
ED. SULLIVAN N.Y. Daily News

*Child:* Grampa, what did you do in 1940?

*Grampa:* Along with everybody else I went to see

# GONE WITH THE WIND

EXACTLY AS PRESENTED AT ITS FAMED ATLANTA PREMIERE

While This Engagement Is Limited, 'Gone With The Wind' will Never Be Played Anywhere Except At Advanced Prices—At Least Until 1941

4 — DAYS — 4
Mon. - Tues. - Wed.
Thurs. July 8, 9, 10, 11

ALL SEATS RESERVED
Matinees 75c Loges $1.00
Evenings $1.50
Loges $1.60
SEAT SALE NOW

Box Office Open 12 Noon to 9:30 p.m. Daily

Mail Orders Should Be Accompanied by Self-Addressed, Stamped Envelope

CAPITOL

Matinees 2 p.m.
Evenings 8 p.m.



## MacKenzie's Furniture

Killarney Chesterfield Suite

Built by Restmore "for the REST of your life" This finely constructed suite may be had in a variety of coverings. Patented concealed rocker at small extra cost. Price for the three pieces

Excellent quality at a medium price. Easy Terms. Your old Suite taken as part payment.

$135.00

Phone 775