PROVINCIAL LIBRARY VICTORIA, B.C.

The Daily News

NORTHERN AND CENTRAL BRITISH COLUMBIA'S NEWSPAPER

Vol. XXIX., PRINCE RUPERT, B.C., MONDAY, JANUARY 8, 1940. PRICE: 5 CENTS

Weather Forecast

Prince Rupert and Queen Charlotte Islands — Fresh northeast winds, shifting to east and becoming strong. Part cloudy and cool with a few scattered showers.

Tomorrow's Tides

High	1:25 a.m.	20.0 ft.
	13:05 p.m.	22.1 ft.
Low	7:15 a.m.	7.8 ft.
	19:49 p.m.	2.4 ft.

Provincial Library, 31 March 40 120 Parliament Buildings

LONG SIEGE LOOKED FOR

Finnish Military Authorities Expect Winter Long Struggle On Mannerheim Line

Reds Still Lose

Another Soviet Division Reported Wiped Out With Campaign In North Collapsing

HELSINGFORS, Jan. 8: (CP)—Militarists predict a winter long siege of the Mannerheim Line on the Karelian Isthmus as the Russians are still reported driven back in great confusion on the north and eastern fronts.

The Russians continued their assaults on the Mannerheim Line over the week-end but were still unsuccessful in making a breach.

On the Salla front Soviet ski troops, emulating the tactics of the Finns, launched a ski attack but it was ineffectual and the Finnish command claimed that three hundred Russians had been killed with many wounded.

On the Arctic front the Soviet campaign appears likely to collapse completely under the Finnish resistance and sub-zero weather conditions.

With destruction of the entire forty-fourth division, by Finnish forces, reported today, the Russians continue in flight, abandoning large numbers of wounded and large quantities of war materials including 43 tanks, guns, armored cars and airplanes as well as over 1000 prisoners.

Last week the Finnish had reported that the invaders' 163rd Division was wiped out in the northern part of the Suomussalmi region.

In the endeavour to halt the fast-moving Finns, the Reds have resorted to use of barbed wire and the dynamiting of trenches.

Four more Russian planes were shot down yesterday while bombing Finnish towns, making a total of 200 planes which, according to Finnish claims, the Soviet has lost since the war began.

Stock Market Narrow Range

Fluctuations Unimportant in Saturday's Trading at New York

NEW YORK, Jan. 8.—During Saturday's brief trading session on New York Stock Exchange the turnover amounted to 340,000 shares. The industrial average at closing was 151.19, off .35; rails, 32.25, up .05, and utilities, 26.25, up .18. In the first hour this morning sales totalled 170,000 shares with industrials up .60 at 151.79 and rails up .04 at 32.29.

BIG LINER WAS HELD

Manhattan Allowed to Proceed By British Contraband Control

NEW YORK, Jan. 8.—The master of the United States liner Manhattan advised his head office here yesterday that he had been allowed to proceed on his voyage to Genoa after his ship had been detained for twenty-four hours at Gibraltar by the British contraband control.

Roumania Will Fight Quite As Hard As Finland

BUCHAREST, Jan. 8.—Once Russia sets foot on Bessarabian soil, an army of 1,500,000 Roumanians will spring in to action and the Soviet will encounter a war of the same magnitude and determination as that in Finland.

Will Set Up Gov't In China

TOKYO, Jan. 8: (CP)—The Japanese cabinet decided today that the time is now ripe for the establishment of a central government for all occupied Chinese territory under Wang Chang-Wei, former Chinese Premier, who is now at odds with Generalissimo Chiang Kai-Shek.

CAPTAIN IS RECOVERING

George Skinner Expected to Get Better After Harrowing Experiences Following Shipwreck

VANCOUVER, Jan. 8: (CP)—Shipwreck and three weeks of loneliness on the rugged West Coast of Vancouver Island caused Captain George Skinner of the fish packer Great Northern V. to suffer exposure, starvation and contusions generally but doctors at Port Alice express the belief that he is recovering.

Skinner was taken to Port Alice yesterday by a fish packer which reached Green Point where the Skinner boat foundered in a mid-December storm.

War News

CHURCHILL IN FRANCE

PARIS — Rt. Hon. Winston Churchill, First Lord of the Admiralty, visited British expeditionary force headquarters today and met commanding officers of the British and French armies. He visited Royal Air Force headquarters yesterday.

BATTLE WITH SUBMARINE

RIO DE JANEIRO—Passengers of the 14,000-ton British liner Highland Patriot told of a two-hour battle with a German submarine shortly after the vessel left Las Palmas on a journey here. Two torpedoes missed the ship and the submarine was finally driven under the sea by deck guns.

Chamberlain To Speak Tuesday

British Prime Minister To Be Heard For Three-Quarters Of An Hour Tomorrow

Rt. Hon. Neville Chamberlain will speak on the network of the British and Canadian Broadcasting Corporation, direct from London, on Tuesday, January 9, at 6:45 a.m. to 7:30 a.m. P. S. T.

The Prime Minister's subject will be "The War—It's Progress and Its Future."

'DERRY IS SHAKEN UP

Headquarters of Ulster Special Constabulary Scene of Terrific Blast Tonight

LONDONERRY, Jan. 8: (CP)—Headquarters of the Ulster Special Constabulary for Londonderry and the northwest were bombed tonight. There were no injuries. The city was shaken by the terrific explosion. A bomb was thrown from the street.

NEW YORK COPPER

NEW YORK, Jan. 8:—New York copper prices were off .01c to .08c today with March closing at 11.27c.

Cabinet Crisis In Britain Seen

Country Appears to be Restless Following Removal of Hore-Belisha As Secrtary For War

LONDON, Jan. 8.—The possibility of a cabinet crisis in Great Britain in the midst of war is seen following the removal of Leslie Hore-Belisha as secretary of war. Calling for an immediate session of Parliament which the government is unlikely to agree to, the British Labor party is demanding a full explanation of the circumstances of Hore-Belisha's removal. The press generally continues to express dissatisfaction at the change.

The Evening Standard said today that tactlessness was one of the causes of Hore-Belisha's removal from the War Secretaryship. On one occasion he severely rebuked a senior officer in the presence of a junior officer. There was also difference of opinion with Sir Edmund Ironside over the state of defences in France.

PRICE RISE LOOKED FOR

Farmers Will Probably Do Better in This War Than in Last

OTTAWA, Jan. 8: (CP) — In planning their first crop of the second Great War Canadian farmers wonder if a long hoped for rise in prices is on the way. The first Great War was slow in boosting farm prices but as it drew to a close farmers obtained steadily increasing returns from their products.

The present conflict opened after a long series of low-price years during which farmers were compelled to produce more but obtained smaller returns than at any time in recent memory.

A survey just completed by the economics division of the marketing service, Dominion Department of Agriculture, shows the impact of recently prevailing economic conditions on 21 farms in a fertile area, Kent County, Ontario. The survey compares the returns from operations of the same farmers on the same land in the years 1921 and 1938.

The average cash income of the 21 farmers dropped from $5,559 in 1921 to $3,882 in 1938 and the total expenses per farm dropped only from $2,250 in 1921 to $2,186 in 1938.

Acreage Increased

The decline in net income represented by these figures occurred despite an increase in crop acres per farm from 86.6 in 1921 to 108.7 in 1938 and an increase in the number of livestock kept on the farms and sold each year.

Despite the decline in cash returns the farmers reported upon apparently improved their properties. Thus all 21 farms installed electricity during the 17-year period. In 1938 all 21 farmers owned motor cars whereas three were without them in 1921. In 1938, 11 owned tractors against five in 1921.

In an effort to overcome the effect of lower prices all farmers seemed to devote more attention to livestock, dairy and poultry production. Cash returns from dairy products and eggs were slightly higher in 1938, returns from livestock sales were about the same and crop sales were about half of the 1921 figure.

United States To Send Aid Direct

League of Nations Is So Advised By Department of State Today

WASHINGTON, Jan. 8:— The Department of State of the United States advised the League of Nations today that it desires to send any aid it gives to Finland direct to that country through the American Red Cross and other agencies.

SHORTAGE OF GOODS

Matches, Tea, Prunes, Dates, Peanuts and Canned Fish Are Among Lines Hard to Buy in New Zealand

AUCKLAND, N. Z., Jan. 8: (CP)—New Zealand is suffering from a shortage of certain goods, more on account of her own action than through consequences of war.

The only item rationed to New Zealanders since war broke out is gasoline and restrictions on its use have been lifted since December 1.

Chief cause of shortages are the import restrictions imposed by the government to conserve the Dominion's sterling funds which reached a low level at the end of last year.

The ban has been made more severe from time to time until today buying in a large range of lines has been restricted entirely to the United Kingdom and even the quantities have been greatly reduced as compared with last year.

Matches Scarce

Many familiar lines are disappearing from the shops. Matches, for instance, are so scarce many shops will sell only one box at a time. Matches are made in New Zealand but not in quantities nearly sufficient to fill the demand.

Grocers are selling only half a pound of tea at a time and then only to regular customers.

Prunes, dates, peanuts and canned fish are other lines difficult to buy.

Drapers are limiting sales of sewing cotton to a single reel at a time. Floor coverings, especially carpets and linoleums, are increasingly hard to find.

Electrical equipment, corrugated roofing iron and galvanized piping are at a premium.

Men and women are having to break the habit of years as many lines of tobaccos and cosmetics have disappeared from the market.

MAY EXPEL JAPANESE

Thousands of Oriental Business Men May Be Turned Out of United States

WASHINGTON, Jan. 8.—Expulsion of several thousand Japanese business men from the United States is seen as a possibility in the event of a new agreement between United States and Japan satisfactory to United States not being negotiated.

1939 FINES ARE HEAVY

Total was $5,002.25, The Heaviest Since 1931—$390 in December

Police court fines in Prince Rupert for 1939 totalled $5,002.25, being the largest figure since 1931 when the fines amounted to a total of $5285. In 1938 fines totalled $3553.

The fines for the month of December 1939 were $390 as compared with $241 in December 1938.

The heaviest month for fines in 1939 was August when they amounted to $862.

e During 1939 there were 511 prosecutions in city police court with 480 convictions, ninteen dismissals and one commitment for trial.

Value of goods reported stolen during the year amounted to $5530 of which $4630 was recovered.

Number of complaints investigated totalled 671.

In the city jail 7687 meals were provided during the year.

NEW YORK WHEAT

NEW YORK, January 8.—Wheat prices were ½c to ⅝c lower on the New York market Saturday with May closing at $1.03⅝, dropping again ⅜c to ¾c in early trading today with May at $1.03⅛.

British Ship Sunk By Mine

Freighter Blows Up Off Southeast Coast—Entire Crew Is Saved

LONDON, Jan. 8:—A 5167-ton British freighter blew up and sank off the southeast coast of England after striking a mine. The crew of thirty-four was saved. The vessel was the Cedrington Court.

NO FOOD SHORTAGE

United Kingdom Has Enough On Hand To Last For At Least A Year

LONDON, Jan. 8:—Wartime food rationing in Great Britain went into effect today. Officials make it clear, however, that there is no danger whatever of a shortage. There is already food enough on hand in the United Kingdom to last for a year and supplies are still moving in freely.

No exception is made for the Royal Family in the rationing of ham, bacon, butter and sugar as it went into effect today. Ration cards were used for the first time at Sandringham where the King and Queen are staying with the Princesses Elizabeth and Margaret Rose.

Scandinavia Would Fight

COPENHAGEN, Jan. 8: (CP)—Sections of the Scandinavian press declared today that any attempt to violate the neutrality of Sweden, Denmark or Norway would mean a fight. This was the response of the newspapers to the German press allegations that Great Britain and France are using aid to Finland as an excuse to gain a Scandinavian foothold for an attack upon Germany.

Drop Bibles On Leningrad

HELSINGFORS, Jan. 8.—Finnish airmen flew over the city of Leningrad yesterday but, instead of bombs, dropped hundreds of tiny Bibles.

TODAY'S WEATHER

Prince Rupert— Clear, northerly wind, six miles per hour; barometer 29.96 (rising); temperature, 32; visibility, 25 miles; sea smooth.

Triple Island—Scattered clouds, northerly wind, five miles per hour; visibility, 25 miles; sea smooth.

Langara Island— Overcast, easterly wind, four miles per hour; barometer, 29.94; temperature, 39; visibility, 30; sea smooth.

Dead Tree Point—High scattered clouds, calm; barometer, 29.86; temperature, 33; visibility, 25 miles; sea smooth.

Bull Harbor-- Clear, westerly wind, five miles per hour; barometer, 29.79 (falling); temperature, 39; visibility, 30 miles; sea smooth.

Alert Bay—Clear, southeast wind, ten miles per hour; barometer, 29.79; temperature, 34; visibility, fifteen miles; moderate swell.

Estevan— Clear, easterly wind, two miles per hour; barometer, 29.78.

Victoria—Clear, northeast wind, fifteen miles per hour; barometer, 29.81.

Vancouver—Foggy, calm; barometer, 29.86.

Prince George— Cloudy, calm; barometer, 30.08.

The regular monthly meeting of the Prince Rupert Ministerial Association, scheduled for this morning, was postponed on account of the annual Week of Prayer activities.

HUNGARY AND ITALY IN MILITARY PACT; TO REPEL INVASION

Former Will Get Support of Latter in Event of Invasion By Either Germany or Russia

BUDAPEST, January 8: (CP)—A high authority reported today that Italian and Hungarian foreign ministers had agreed on a military alliance assuring Hungary of Italian support against any Russian or German invasion. The agreement is said to have been reached in Venice where the ministers conferred over the week-end, the talks concluding yesterday.

Authoritative Fascists in Rome indicated today that Italy would support Hungary's territorial claims against Roumania in return for Hungary's aid in defence of the Balkans against danger of Russian invasion. Such responsible sources as Virginio Gayda denied, however, that any new formal agreements had been negotiated by the foreign ministers at Venice.

TODAY'S STOCKS
(Courtesy S. D. Johnston Co.)

Vancouver

Big Missouri, .13½.
Bralorne, 10.90.
Cariboo Quartz, 2.45.
Dentonia, .01¾.
Fairview, .01½.
Gold Belt, .24.
Hedley Mascot, .55.
Minto, .01½.
Noble Five, .01¾.
Pend Oreille, 2.20.
Pioneer, 2.10.
Premier, 1.39.
Privateer, .93.
Reeves MacDonald, .28.
Reno, .50.
Relief Arlington, .14.
Salmon Gold, .02½.
Sheep Creek, 1.15.
Cariboo Hudson, .03½.

Oils

A. P. Con., .20.
Calmont, .41.
C. & E., 2.20
Freehold, .02⅞.
Home, 2.92.
Pacalta, .05½.
Royal Can., .18.
Okalta, 1.20.
Mercury, .06.
Prairie Royalties, .21.

Toronto

Aldermac, .36.
Beattie, 1.05.
Central Pat., 2.55.
Con. Smelters, 48⅞.
East Malartic, 3.80.
Fernland, .05½.
Francoeur, .64.
Gods Lake, .65.
Hard rock, 1.35.
Int. Nickel, .45⅞.
Kerr Addison, 2.55.
Little Long Lac, 3.15.
McLeod Cockshutt, 2.40.
Madsen Red Lake, 1.46.
Moneta, .93.
Noranda, 78.00.
Pickle Crow, 4.20.
Preston East Dome, 2.27.
San. Antonio, 2.44.
Sherritt Gordon, 1.13.
Stadacona, .10.
Uchi, 1.05.
Bouscadillac, .03½.
Smelters Gold, .00¾.
Dominion Bridge, 38.00.

SHUTDOWN BY REICH

Shipment Of War Materials Through Germany Is Banned—Move Against Italy

BERLIN, Jan. 8:—Germany has closed down strictly on the shipment of war materials through the Reich. Through Russian pressure, the move appears to be directed especially against Italy which has been sending airplanes to Finland for use in the war against Russia.

January is another month without any cases for hearing in County Court. With Judge W. E. Fisher presiding, the court was in regular session this morning. All that came up were four naturalization applications.

DIPLOMATIC RELATIONS

United States And Australia Are To Have Interchange of Ministers, It Is Announced

WASHINGTON, D. C., Jan. 8: (CP)—United States and Australia governments announce the establishment of diplomatic relations. In Canberra it was announced that Richard G. Casey will be minister to Washington. Mr. Casey is at present a member of the Australian government. The United States minister to Australia was nominated today by President Franklin D. Roosevelt in the person of Clarence E. Guass, who has been consul-general at Shnaghai.

JAPS CLAIM BIG VICTORY

Tokyo Reports Three Chinese Towns Captured With Casualties Amounting to 20,000 Dead

TOKYO, Jan. 8.—The Japanese claim the capture of three towns north of Cantor: with the Chinese casualties abounting to 20,000 dead while only 180 Japs were killed and 420 injured.

TWEEDSMUIR IS HONORED

Governor General Named "Patron of Exploration" by Explorers' Club

NEW YORK Jan, 8: (CP)— The Explorers' Club bestowed its most prized honor—"Patron of Exploration"—upon Lord Tweedsmuir, Governor General of Canada, Saturday for his long continued support of geographical discovery.

German Ship Sinks After Collision

OSLO, Jan. 8: (CP)— It is reported that the German steamship Frankenwald, 5062 tons, sank Saturday after a collision. The crew was rescued.

Gale And Deluge Over California

Fifty Mile Wind and Torrential Rain Yesterday Over North Coast of Golden State

SAN FRANCISCO, Jan. 8: — A fifty-mile gale, with torrential rain, swept the northern California coast yesterday. There was over an inch of rain at San Francisco. Heavy snow has fallen in the California mountains.

Today's Exchange

United States funds— Buying, spot, 10 percent premium; selling, spot, 11 percent premium.

Sterling funds -- Buying, spot, $4.43; selling, spot, $4.47.

You Will Find

Solid Comfort and Dependability in These Shoes

Onyx Arch-Grip Shoes

Perths Plio-Pedic

Arch Supporting Shoe

"Gracia's"

Light, Comfortable, Snug Heel-Fitting Lines, Widths to EEE

"Miss Atlanta" Shoes

For general all round wear and priced from **$3.95**

FAMILY SHOE STORE LTD.

The Home of Good Shoes

THE DAILY NEWS.

PRINCE RUPERT - BRITISH COLUMBIA

Published Every Afternoon, Except Sunday, by Prince Rupert Daily News, Limited, Third Avenue

H. F. PULLEN - - - Managing-Editor

Paid in advance, per week	.12
Paid in advance, per month	.50
By mail to all parts of British Columbia, the British Empire and United States, yearly period, paid in advance	3.00
By mail to all other countries, per year	9.00
Classified advertising, per word, per insertion	02
Local readers, per line, per insertion	.25

Advertising and Circulation Telephone 98
News Department Telephone 86
Member of Audit Bureau of Circulations

DAILY EDITION Monday, January 8, 1940.

EDITORIAL

MINISTER FOR WAR

The new head of the war department in the British government, replacing Leslie Hore-Belisha, is Oliver Stanley, formerly President of the Board of Trade and pre-war First Lord of the Admiralty. He is at a disadvantage in being a son of the Earl of Derby but, in spite of that, he had been considered by those in the know as one of the likely men to succeed Neville Chamberlain as Prime Minister. Should he make a success of this job he may step into the leadership.

Mr. Stanley is a Conservative in politics whereas his predecessor was a Liberal. He has one of the essentials of political life which is perfect selfconfidence and determination to go ahead if he thinks he is right. He is a good speaker.

LESLIE HORE-BELISHA

The man who last week retired from the position of War Minister in the British cabinet was a Jew, 54 years of age, a Liberal in politics, small in stature but withal a big man with a very bright mind. He served in the first war and completed his Oxford university course after his return, becoming president of the Oxford Union, probably the finest debating club in the world, he retired a lot of the older generals, replacing them with younger men. Now it is said, the generals have been responsible for forcing him out. Perhaps he interfered too much with the conduct of the wer and political interference is often objectionable.

Prior to entering the War Office Hore-Belisha was minister of transport and he brought importance to a previously unimportant position. He revitalized it. Some day he will make a come-back, possibly to help in solving the greater problems of peace after the war is over.

Smithers Police Officer Father Of Biggest Baby

SMITHERS, Jan. 8.— Constable and Mrs. William Davidson are the proud parents of the largest baby ever born in the Smithers Hospital. It was a boy and weighed just under twelve pounds. Mother and son are doing nicely.

Canada At War 25 Years Ago

January 8, 1915—Battle of Soissons began, British and French forces making advance against Germans under General von Kluk. Austrians admitted Russian successes in Bukowina.

Annual Week Of Prayer Now On

Opening Meeting To Be Held Tonight At Army Citadel By Rev. W. J. Friesen

The annual Week of Prayer, in which the various Protestant Churches of the city are co-operating, opens this evening and will continue throughout the week with the schedule as follows:

Tonight—Salvation Army Citadel, Rev. W. J. Friensen in charge.

Tuesday—Pentecostal Assembly, Rev. R. C. H. Durnford in charge.

Wednesday — First Baptist Church, Rev. J. C. Jackson in charge.

Thursday—First United Church, Rev. E. E. Brandt in charge.

Friday—St. Andrew's Anglican Cathedral, Rev. H. G. Funston in charge.

Festive Season At Kitwanga Is Greatly Enjoyed

KITWANGA, Jan. 8.—Two weeks of festivities in connection with the observance of Christmas and New Year season have concluded at Kitwanga. It was one of the finest Yuletide seasons Kitwanga has ever enjoyed. There were Christmas dinner parties and dances each evening in the community hall by various organizations.

The closing event was a splendid supper by the Totem Pole Brass Band. After full justice had been done to a sumptuous meal, the band, under the leadership of David Williams, rendered three selections. Philip Green, honoray president, gave a speech of welcome to the guests on behalf of the band. The proceedings concluded with a snappy dance for which music was furnished by Sterling Johnson's Orchestra. The affair kept up in full swing until 2 o'clock in the morning.

Joseph Dance Of Hazelton Passes

Joseph Dance Was Well Known and Respected Native of Interior Town

HAZELTON, Jan. 8.—People of three surounding villages gathered here last Tuesday for the funeral of Joseph Dance, treasurer of the Salvation Army at Hazelton and one of the best known local natives, whose death had occurred on the Sunday morning previous at the Hazelton Hospital.

Chief Thomas Maldow was in charge of the funeral arrangements and the service was conducted by Captain Drunsdol in the Army Citadel Hall. Chief John Brown of Kispiox and Sergeant Major John Smith gave addresses. The Hazelton Band, conducted by Arthur Mouatt, played "Flee as a Bird" and Peter Wale sang "We Shall All Meet Again." The Kispiox Band led the procession to the grave, playing a march.

Deceased had seven children—five boys and two girls. His aged mother still lives. His father died sixteen years ago.

Weiner Roast At Kitsegukla Was Enjoyable Event

KITSEGUKLA, Jan. 8.—The Kitsegukla Young People had a very enjoyable outing last Thursday evening in the form of a weiner roast. They hiked up through the forest of spruce and built a huge bonfire. Weiners, buns and coffee were most delicious in the open and all members ate heartily. Camp-fire songs were sung lustily and toward midnight everyone hiked home. During the howeward trek all took part in a snowball fight. Tired, happy and well-filled, they arrived home at midnight.

Those phesent were the Misses Anne McDames, Norah Wesley, Rosie Brown, Gertrude Johnson, Violet Hyzams and Norman McEwen, Peter Brown, William Milton, Rufus McDames, Mike Banak, Harvey Jones, Wallace Johnson, Ernest Hyzams, Leonard More and David Hart.

Mark Bolton Village Head

Elected President of Port Essington Special Reserve for Twelfth Year

PORT ESSINGTON, Jan. 8.—Mark Bolton, after a lapse of four years has been elected president of the Essington Special Reserve for the twelfth year. The financial report for the past year showed a decrease both in income and expenditure.

The following have been elected to control the affairs of the village for the ensuing year:

President, Mark Bolton.
Vice-President, L. L. Starr.
Secretary, Edward N. Bolton.
Assistant Secretary, Howard Starr.
Recorder, Paul Starr.
Treasurer, Mrs. Mark Bolton.

Committee chairman for the year are as follows: streets, lots and seawall, Stephen Campbell and Joseph Wesley; health inspector, Herbert Spalding; fire warden, Simon Lockerby; ball grounds, Joseph Roberts; sports, Edward N. Bolton.

Today in Sports

LADIES' BOWLING

Second Third of Season Is To Start With Tomorrow Night's Games

The second third of the Ladies' bowling League is announced as follows:

January 9—Bluebirds vs. Rex, Rangers vs. Merchantettes, Big Sisters vs. Knox Hotel, Maple Leafs vs. Annettes.

January 16—Rex vs. Annettes, Merchantettes vs. Knox Hotel, Rangers vs. Big Sisters, Bluebirds vs. Maple Leafs.

January 23 — Maple Leafs vs. Knox Hotel, Rex. vs. Rangers, Bluebirds vs. Annettes, Merchantettes vs. Big Sisters.

January 30—Maple Leafs vs. Big Sisters, Annettes vs. Knox Hotel, Rex vs. Merchantettes, Bluebirds vs. Rangers.

February 6—Bluebirds vs. Merchantettes, Rex vs. Maple Leafs, Knox Hotel vs. Rangers, Annettes vs. Big Sisters.

February 13—Bluebirds vs. Big Sisters, Annettes vs. Merchantettes, Maple Leafs vs. Rangers, Rex vs. Knox Hotel.

February 20—Annettes vs. Rangers, Bluebirds vs. Knox Hotel, Maple Leafs vs. Merchantettes, Rex vs. Big Sisters.

SPORT CHAT

The Booth Memorial Boxing Club will not be active for the remainder of the term but the he-men promise action in its superlative form next September. Albert Mah will be leaving next week for Los Angeles where he will commence flight training at the California Flyers' School of Aviation.

Frank Chance signed a $25,000 three-year contract to manage New York Americans, now the Yankees, 27 years ago today. Member of the still-famous Tinker-to-Evers-to-Chance Chicago Cubs combination, Chance piloted the Yankees in 1913-1914 and was succeeded by Bill Donovan.

Connie Mack, veteran manager of the Philadelphia Athletics, does not believe the New York Yankees will have any cinch on the American League pennant this year. Boston, Cleveland and Detroit, he predicts, will give the Yankees plenty of trouble. Nor will the Yanks win any eighteen games from the Athletics this year, declares Connie.

Unusual Hunting Season Now Over

Mild Weather Caused Irregular Migration of Birds—Rain Held Hunters In

The hunting season in this district for ducks and geese, which in many ways was quite unusual due to exceptional weather conditions, came to a legal close on Thursday of last week. Owing to the mildness of the weather, there was irregularity in the migration of birds, many, it is believed, not having come down the coast at all owing to lack of snow and ice in the north and in the interior. The unfavorable weather also prevented local hunters from getting out in as large numbers as usual. The only birds which may still be shot are black brandt, the season for which opened December 2 and will continue until February 16.

RANGERS KEEP UP

Patrick Men Defeated Detroit Red Wings For Seventeenth Start Without Defeat

DETROIT, Jan. 8: (CP)—Undefeated now in seventeen starts, the New York Rangers continued their sensational winning streak last night by blanking the lowly Detroit Red Wings three to nothing, retaining their two point lead over Boston Bruins, who won six to two over the Americans at New York, and the Toronto Maple Leafs, who defeated Montreal Canadiens three to one Saturday night.

Tomorrow night the following games are scheduled: Chicago at Montreal; Toronto at New York (Americans); Detroit at Boston.

Week-end scores were as follows:

SATURDAY

Toronto 3, Montreal 1.

SUNDAY

Rangers 3, Detroit 0.
Boston 6, Americans 2.
Canadiens 2, Chicago 1.

The league standings to date:

		W	D	L	F	P
Rangers	13	7	3	72	34	33
Boston	14	3	6	70	39	31
Toronto	14	3	7	70	46	31
Chicago	9	1	12	43	69	19
Canadiens	8	2	13	55	64	18
Americans	1	1	16	49	70	15
Detroit	6	3	14	36	63	15

COMBAT PROPAGANDA

DURBAN, South Africa, Jan. 8: (CP)—An appeal for $1,112,500 to combat enemy propaganda has been launched in South Africa.

CLASSIFIED

FOR SALE

FOR SALE—Cary Safe in good condition. Apply Daily News. tf.

FOR SALE—Cook stove with oil burner complete. Good condition. Phone Green 339. tf.

FOR SALE—Practically new dinette set in natural wood. Four piece bedroom suite with spring mattress. Call 446 4th Ave. West. (7)

FOR SALE — Sealed tenders will be received by the undersigned up to noon Saturday, January 20th, for the purchase of the halibut boat "Kyrielle," length 40 feeet, beam 12 feet, powered by 29 H.P. Rapp engine. This boat may be seen at the New Fishermen's Floats after the 9th instant. Terms strictly cash. Highest or any tender not necessarily accepted. Official Administrator. (16)

FOUND

FOUND—Man's black kid fleece lined glove. Owner may have same by paying for this advertisement. tf.

WANTED

WANTED— Housekeeper, middle-aged widow preferred. Apply Box 27 Daily News. (10)

BOARD AND ROOM

ROOM and Board. Apply Daily News. (10)

DEALER WANTED

REQUIRE an active dealer to handle the Wear Ever products in Prince Rupert district. Apply J. M. Robinson, 408 Lumberman's Bldg., Vancouver, B. C. (10)

THE CONSOLIDATED MINING & SMELTING COMPANY OF CANADA, LIMITED

Manufacturers of ELEPHANT Brand Chemicals and Chemical Fertilizers

Ammonium Phosphates, Ammonium Sulphate, Superphosphates, Monocalcium Phosphate

Producers and Refiners of TADANAC Brand Metals

Gold — Silver — Lead — Zinc — Cadmium — Bismuth
Antimony and Zinc Dust—Also Sulphuric Acid and Sulphur

General Office and Works Trail, B.C.

MANNERS

It's bad manners to cough in public places. Keep Smith Brothers Cough Drops (Black or Menthol) handy! Real relief — for just 10¢. 58

SMITH BROS. COUGH DROPS

B. C. Furniture Co.

Values In New And Used Furniture

Used Kitchen Ranges—In good condition, of various makes. Price **$18, $20, $22.50** and **$25.50**

1 3-piece Chesterfield Suite— Just like new	$64.50
9 Dressers— From	$7.50 to $13.50
2 Sessions 3-day Chime Clock— Just like new	$9.95
1 Violin— At	$9.95
2 Vacuum Cleaners— At	$7.50 to $10.50

New Furniture

1 3-piece Velour Chesterfield— Latest style	$89.50
1 Chesterfield Bed and 2 Easy Chairs— At	$89.50
1 3-piece Chesterfield— In rust and the latest style	$98.50

Phone BLACK 324 THIRD AVENUE
Next Door to B. C. Clothiers

LINZEY & DAVIES

PHONES 585 — 586

4 Colgates Toilet Soap 1 Bowl—All for	25c	Good Fresh Ground Coffee—Per lb.	40c
3 Cashmere Bouquet Soap, 1 Bottle Lotion— All for	25c	L. & D. Tea— Per lb.	55c
Rinso Deal—1 large 1 small—For	26c	Hipolite Mallo Whip— 3 flavors. Per lkg.	25c
Lux Deal—1 large Lux 3 Lux Soap	35c	First Grade Butter— 3 lbs.	97c
Giant Bags Wheat Puffs—Each	25c	Ensign Peaches— Per tin	15c
Red Arrow Sodas— Per pkg.	22c	Pork and Beans— 1 lb. size, each	10c
Sugar Crisp Corn Flakes—3 pkgs.	25c	Oranges—Dozen	20c 25c 35c
Ogilvies Flakes— Per pkg.	10c	Tomatoes—2's. Per tin	12c

SHIP A 10-LB. BOX OF NEW PROCESS

Rupert Brand Kippers

TO YOUR FRIENDS

For $1.50 we will deliver a box of Kippers to your friend's house in any Express point in B.C. or any Canadian National Railway Express point in Alberta, Saskatchewan and Manitoba.

Mail your order with cheque or cash to CANADIAN FISH & COLD STORAGE CO. LTD., Prince Rupert, B.C., with name and address of consignee. We will enclose card with name of sender.

Canadian Fish & Cold Storage Co. Ltd.

Prince Rupert British Columbia

It's interesting to know when reading the Daily News that the people of the whole district are doing the same.

Mrs. Nations Laid At Rest

Many Old Friends Attended Services This Afternoon at Chapel Of B.C. Undertakers

Many old friends gathered this afternoon at the chapel of the B. C. Undertakers for the funeral of the late Mrs. Helen Nations, whose death occurred the latter part of last week. Very Rev. James B. Gibson, dean of St. Andrew's Anglican Cathedral, officiated and Mrs. N. L. Jones presided at the organ to accompany the hymns which were "Lead Kindly Light" and "Abide With Me."

After the service, interment was made in Fairview Cemetery. Pallbearers were A. K. Nelson, John Morrison, Percy Cameron, B. J. Bacon, N. L. Jones and Fred Lanza.

There were many beautiful floral offerings.

To Maintain Good Health

Everyone Should Take Vitamins Daily, the Year Round, Winter and Summer

Highest Potency Vitamin Products Will Supply Your Vitamin Need

HALIBUT LIVER OIL CAPSULES

50 Capsules 75c — 100 Capsules $1.25
250 Capsules $3.00

HALIBUT LIVER OIL

Half-oz. bottle 50c — 1-oz. bottle $1.00

Vitamin Emulsion $1.00 — A.B.D. Capsules $1.25

These Products are Manufactured from a Local Refined Oil

Support Home Industry

Ormes Ltd.
The Pioneer Druggists

The Rexall Store — Phones 81 & 82
Open Daily from 8 a.m. till 10 p.m.
Sundays and Holidays from 12 to 2 p.m. and 7 to 9 p.m.

DUE TO INCREASE IN PRICE OF

Nanaimo Wellington Coal

At the mine of one dollar per ton and the increase in freight rates, commencing January 1, 1940, our prices on Nanaimo Wellington Coal will be as follows—

Nanaimo Wellington Lump—Sacked, delivered. Per ton $15.50
Nanaimo Wellington Mine Run—Sacked, del., Per ton $14.25
Nanaimo Wellington Lump—Bulk, delivered. Per ton $14.25
Nanaimo Wellington Mine Run—Bulk, delivered. Per ton $13.00

Albert and McCaffery Ltd

Phone 116 and 117

BULKLEY VALLEY COAL
is EQUAL
To any coal on this market
And
The PRICE still REMAINS the SAME

Bulkley Valley Collieries LIMITED

UNION STEAMSHIPS LTD.

Steamers Leave Prince Rupert for Vancouver:

T.S.S. CATALA EVERY TUESDAY, 1:30 p.m. Due Vancouver, Thurs. p.m.

T.S.S. CARDENA FRIDAY, 10:30 p.m. Due Vancouver, Monday a.m.

If Convenient, Please Purchase Tickets at Office

Further Information Regarding Reservations and Tickets From

FRANK J. SKINNER, Prince Rupert Agent. Third Ave. Phone 568

LOCAL NEWS NOTES

Mr. and Mrs. A. Dingwell expect to leave at the end of this week for Vancouver to spend a couple of months in the interests of Mr. Dingwell's health.

James Morgan returned to the city on Saturday night's train from a month's trip to Burns Lake and the country south of there including Cheslatta and Ootsa Lakes.

Miss Joan Hill, after spending the Christmas and New Year holiday season at her home in Prince George, has returned to her studies at St. Joseph's Academy here.

Saturday night's train brought in another dozen or so people from the interior, some from as far as the Cariboo, attracted here by reports of new construction work which really is not providing employment for all the people already here.

Miss Schwartz, Port Simpson school teacher, was a passenger aboard the Catala last night returning north after spending the Christmas and New Year holiday season visiting in Vancouver.

B. F. Smith, general manager of the Premier Gold Mining Co., and Mrs. Smith were passengers aboard the Catala last night returning to Premier after a trip to Vancouver and elsewhere in the south.

A report has general swing in town that W. H. Tobey, superintendent of this division of the C.N.R., with headquarters at Prince Rupert, has been loaned to the P.G.E. to succeed the late president of that line. The report cannot be confirmed—Interior News (Smithers).

Business at the first meeting of the year of the local Carpenters' Union last week was of a routine nature. There was a good attendance of members and Vice-President S. A. Bird took the chair in the absence of President J. J. Gillis who is still recuperating from a recent severe illness.

For prompt and courteous service Phone 13 Taxi. tf.

Jack Walshe returned to the city on the Catala last night from Vancouver where he spent the Christmas and New Year holiday.

Mr. and Mrs. A. C. Brand, formerly of Prince Rupert, and H. W. Birch were among guests at a New Year's Eve party of Capt. and Mrs. C. W. Wearmouth in Vancouver.

Miss Mary Zimmaro has returned to the city to resume her commercial studies after spending the Christmas and New Year holidays at her home in Prince George.

CHEST COLDS
To relieve misery quickly, externally — rub chest, throat, back with **VICKS VAPORUB**

Dr. and Mrs. H. O. Johnson and children returned to the city on the Catala last night after spending the Christmas and New Year holiday season visiting in Vancouver and Seattle.

Olof Hanson, M. P. for Skeena, is expected to arrive in the city on tomorrow night's train from Smithers to spend a few days here before proceeding East at the end of the month to attend the session of Parliament.

Announcements

All advertisements in this column will be charged for a full month at 25c a word.

Eagles Bridge Jan. 10.

Presbyterian Burns' Tea, Mrs. Lakie's Jan. 25.

Burns' Day banquet Jan. 25, Legion Hall.

Hospital Ball Feb. 2.

Legion Valentine Tea, Mrs. D. C. Schubert's, February 14.

Advertising is an investment.

NEW CENTRAL HOTEL ANNEX
Second Avenue
Housekeeping Apartments
(Hot Water Heated)
Mrs. C. E. Black, Proprietress
(Central Hotel)

J. H. BULGER
Optometrist
Royal Bank Bldg

Notice!!
Effective Monday, January 8, our CONFECTIONERY STORE will open from 8:00 a.m. to 7:30 p.m.
Sundays and Holidays from 1:00 p.m. to 7:00 p.m.
Mussallem's
Confectionery
Opposite Canadian Legion

THE SEAL of QUALITY

GOLD SEAL
Fancy Red Sockeye

PINK SEAL
Finest Pink Salmon

Packed by the only salmon canning company with an all the year round payroll in Prince Rupert.

Letter Box

LOCAL DEFENCE OF RUSSIA

Editor, Daily News:

While condemning the Nazi press for party bias and tendencious news and propaganda, the press on this continent is indulging in those same methods so violently denounced.

For instance, we have been told that the Russian soldiers are ill equipped and underfed, while only nine months ago we were told by these same papers that the Red Army was the strongest fighting force in the world. We are being told that Soviet Russia now is sending 2,000,000 more men into Finland, while any sane persons knows that this cannot be done for natural reasons. Actual facts are that the Russian Armies in Finland do not outnumber the Finnish forces. We have been told about bombing of civilians and machine - gunning of peaceful people whereas everyone knows, or ought to know, that if such were the case the Russian air force could have blackened the whole of Finland in short time.

Will not these extravagant statements overshoot the target and become boomerangs. Obviously they will in time. Whether we look at this war as a righteous or unrighteous war, we should not indulge in such journalism.

For instance, the world almanac supplies us with correct information as to the strength of Soviet Russia. They are producing 25 per cent of all the grain in the world, and other victuals in proportion. How can they be underfed under such circumstances? They have snow and cold climate on the Russian side as well as on the Finnish side. They have Finnish population on both sides. There are discontented Finns who co-operate with the Red Army. The Finnish government in 1918 was forcefully evicted by the present rulers and thousands upon thousands of Finnish workers were slaughtered in cold blood by Mannerheim and his henchmen. Does the public recollect how Russia, prostrated by the war, by intervention and famine, was robbed twenty years ago? Perhaps not, but truth will out sooner or later and then all the wrong information we have received will have shot far over the target.

A. WALLIN.

ORANGES CHEAPER

Never Were Prices Lower—Sharp Advances In Sugar and Tea Are Expected Soon

With further drops recorded, oranges were never cheaper in Prince Rupert and they are of good quality too. Likewise, grapefruit are also reasonable.

Winter varieties are now the feature of the apple market. Prices have firmed somewhat owing to the crop being well cleaned up.

In the expectation of further tax being placed on sugar, prices of that commodity are expected to advance soon from 1c to 2c. There will also, it is expected, be a further federal tax on matches.

Owing to world shipping conditions, an increase of four to five cents in tea prices is anticipated.

Meat prices are higher and are still going up.

Eggs	
B.C. Fresh Extras, Grade A Large, cartoned, doz.	.30
Local, new laid, doz.	.42
Pullet eggs, doz.	.25
Fruit	
Florida Satsumas, box	.75
Jap Oranges, box	.85
Grapefruit, California, 4c to	.10
Texas Grapefruit, 3 for	.25
Lemons, doz. 35c to	.45
Oranges, doz. 15c to	.45
Bananas, lb.	.12½
Emperor Grapes, lb.	.15
Cranberries, lb.	.30
Coconuts, each	.05
Pears, Anjou, doz. 25c to	.40
Rhubarb, lb.	.10
Apples	
Cooking apples, 5 lbs.	.25
Delicious, 3 lbs.	.25
Box	$2.50
Yellow Newtons, 3 lbs.	.25
Box, fancy	$2.50
Rome Beauties, 5 lbs.	.25
Box, fancy	$2.00
Spitzenbergs, 3 lbs.	.25
Box, fancy	$2.25
Butter	
First grade, lb.	.34
Second grade	.32
Lard	
Pure, lb.	.13
Vegetables	
B.C. Potatoes, 10 lbs.	.25
Sack	$2.25
Sweet Potatoes, 3 lbs.	.25
B. C. Onions, 6 lbs.	.25
Garlic, imported, per lb.	.25
Parsley, bunch,	.07
Mexican Hothouse Tomatoes, lb.	.26
California Lettuce, head, 7c to	.10
New Green Cabbage, lb.	.05
Utah Celery, head, 10c to	.25
Cauliflower, each, 20c and	.25
Spinach, lb.	.10
Leeks, bunch	.05
Squash, lb.	.06
Danish squash, lb.	.06
Cucumbers	.25
Brussells Sprouts, lb.	.15
Radishes, 2 bunches	.15
Onions, 2 bunches	.15
Parsnips, 6 lbs.	.25
Turnips, 8 lbs.	.25
Feed	
Hay, Bulkley Valley Timothy 100 lbs.	1.25
Wheat	2.20
Bran	1.80
Shorts	1.85
Oats	1.90
Fine Oat Chops	2.00
Barley	1.85
Laying Mash	2.60
Oyster Shell	1.70
Meats	
Fowl, No. 1, lb.	.27
Roasting Chicken, lb.	.32
Turkey, A grade	.30
B grade	.28
C grade	.25
Bacon side, sliced, best grade	.45
Second grade, lb.	.35
Ham, first grade, lb.	.35
Picnic Ham, lb.	.25
Pork, shoulder, lb.	.25
Pork Chops, lb.	.35
Pork, loin, lb.	.30
Pork, leg, lb.	.28
Pork, dry salt, lb.	.25
Veal, loin, lb.	.30
Veal Chops, lb.	.30
Veal, shoulder, lb.	.25
Beef, pot roast, 15c and	.20
Beef Steak, lb. 30c and	.35
Lamb, leg, lb.	.35
Lamb Chops, lb.	.35
Lamb Shoulder	.25
Fish	
Halibut, lb.	.20
Smoked Kippers, lb. 15c, and	.20
Flour	
Flour, 49's, No. 1 hard wheat	2.10
Second Patent	1.90
Flour, 24's	1.05
Pastry Flour, 10 lbs.	.60
Nuts	
Walnuts, broken shelled	.35
Walnuts, shelled halves, lb.	.40
Diamond Walnuts	.25
Almonds, shelled, lb.	.55
Brazils, lb.	.20
Peanuts 2 lbs.	.25
No. 1 Mixed	.25
Almonds, 2 lbs.	.45
Filberts, 2 lbs.	.45
Pecans	.25
Dried Fruits	
White Figs, lb.	.19
Black Cooking Figs, lb.	10
Dates, bulk, lb.	.15
Lemon and Orange Peel,	.30
Citron	.25
Prunes, 30-40, lb.	.15
Prunes, 40-50, 2 lbs.	.25
Prunes, 60-70, lb.	.10
Raisins, Australian seedless, lb.	.15
Raisins, Cal. seedless, lb.	15c
Currants, lb.	.15
Apricots, lb.	.25
Apples, dried	.18
California Table Dates, lb.	.35
Peaches	.23
Sugar	
White, 100 lbs.	7.00
Yellow, 100 lbs.	6.50
Golden Brown, 2 lbs.	.15
Honey	
Extracted Honey, per jar 22c to	.30
Comb Honey	.25
Cheese	
Ontario solids, new, lb.	.30
Edam, lb.	.50
Ontario, mature, lb.	.40
Stilton, lb.	.40
Roquefort, lb.	.80

ALIEN'S RELIEF

JOHANNESBURG, South Africa, Jan. 8: (CP)—Relief for the dependents of interned enemy aliens in South Africa will be administered by a commission formed by the German communities in the Union.

It's the cumulative effect of advertising that counts.

NEWS FOR MULTITUDE

LONDON, Jan. 8: (CP)—Foreign language service of the British Broadcasting Corporation has doubled with the war and one department now employs 250 where 100 worked a year ago. News is broadcast in 15 languages.

Five thousand Prince Rupert people read the Daily News. It pays to let them know what you have to sell.

Fresh Shrimp
BOAT W.S.L.
Daily at 4 p.m.
TROTIER'S DOCK

Fresh Local Raw and Pasteurized Milk
VALENTIN DAIRY
PHONE 657

MISS YUKI
Dressmaker
Ladies' and Children's Alterations — Moderate Price
Phone GREEN 880
727 FRASER ST.

EASY WASHERS FOR 1940

EASY Has Everything

Long Life, Super Safety Wringer, Lifetime Guarantee, Latest Styling and most important

PROVEN GENTLENESS With all types of Laundry
The BETTER WASHER for Less Money

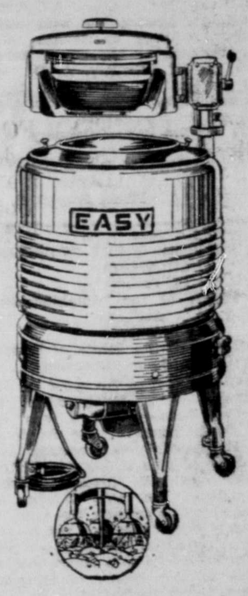

Prices From
$63.50
On Convenient Payment Plan

Home Demonstration Without Obligation

McRae Bros. Ltd

MacKenzie's Furniture

BOEING AIRPLANE MODEL

Build an Airplane. "Replica Models" you can make with the aid of a pen Knife or Razor blade. Start in a small way Models 10c each 3 for 25c

Phone 775

REDUCED WINTER FARES TO VANCOUVER

Calling at Ocean Falls and Powell River

$36 RETURN

Meals and Berth Included

Leaving Prince Rupert — **THURSDAYS** — 11:15 p.m. Southbound

Rate Effective Now Until February 28
Return Limit, March 31

Canadian National Steamships

—V-2-39.

C.C.F. Bridge Party Enjoyed

The local Co-operative Commonwealth Federation Club opened a series of winter bridge parties Saturday night. Eleven tables were in play and the affair proved very enjoyable. Prize - winners were: men's first, George Howe; second, James Hampton; ladies' first, Mrs. James Krikevsky; second, Mrs. S. L. Peachy. George Lawson was master of ceremonies. At the conclusion of card playing, delicious refreshments were served.

"Build B. C. Payrolls"

The Vacuum Seal

Mrs. E. B. H., writing from Victoria, says Pacific Milk is always fresh and rich. "It gives you the thing you desire and always gives it. This is due I think to the vacuum seal."

Vacuum packing has much to do with the excellence of Pacific Milk and Pacific is the only milk packed in Canada in this way.

Irradiated and Vacuum Packed

PACIFIC MILK

Irradiated and Vacuum Packed

IN THE SUPREME COURT OF BRITISH COLUMBIA
In Probate
In the Matter of the "Administration Act"
And
In the Matter of the Estate of Blanche Hart—Deceased

TAKE NOTICE that by order of His Honor, W. E. Fisher, made on the 29th day of December, A. D. 1939, I was appointed Executor of the estate of Blanche Hart, Deceased, and all parties having claims against the said estate are hereby required to furnish same, properly verified, to me on or before the 10th day of February, A. D. 1940, and all parties indebted to the estate are required to pay the amount of their indebtedness to me forthwith.

DATED the 3rd day of January, A.D. 1940.

WILLIAM O. FULTON,
Executor,
Prince Rupert, B. C.

IN THE SUPREME COURT OF BRITISH COLUMBIA
In Probate
In the Matter of the "Administration Act"
And
In the Matter of the Estate of Edward Ferguson Jones, Deceased

TAKE NOTICE that by order of His Honor Judge W. E. Fisher dated the 4th day of January 1940 I was appointed Administrator of the Estate of Edward Ferguson Jones, Deceased, late of the City of Prince Rupert, British Columbia, and all persons having claims against the said Estate are hereby required to furnish the same to me properly verified on or before the 28th day of February 1940 and all persons indebted to the said Estate are required to pay the amount of their indebtedness to me forthwith.

NORMAN A. WATT,
Official Administrator,
Prince Rupert, B. C.

Dated the 4th day of January, A D. 1940.

Arrow Messenger
Len Griffiths & Co.
PHONE 459
Reasonable Rates—Parcel and Baggage Service
Stand—Venezia Grocery
Fulton Street

COAL
Grain Feed Seeds and Fertilizer
PRINCE RUPERT FEED CO.
Phones 58 and 558

NEW ROYAL HOTEL
J. Zarelli Proprietor
"A HOME AWAY FROM HOME"
Rates $1.00 up
50 Rooms Hot & Cold Water
Prince Rupert, B.C.
Phone 281 P.O. Box 196

ALLIED CHIEFTAINS APPEAR PLEASED AFTER FRENCH RENDEZVOUS

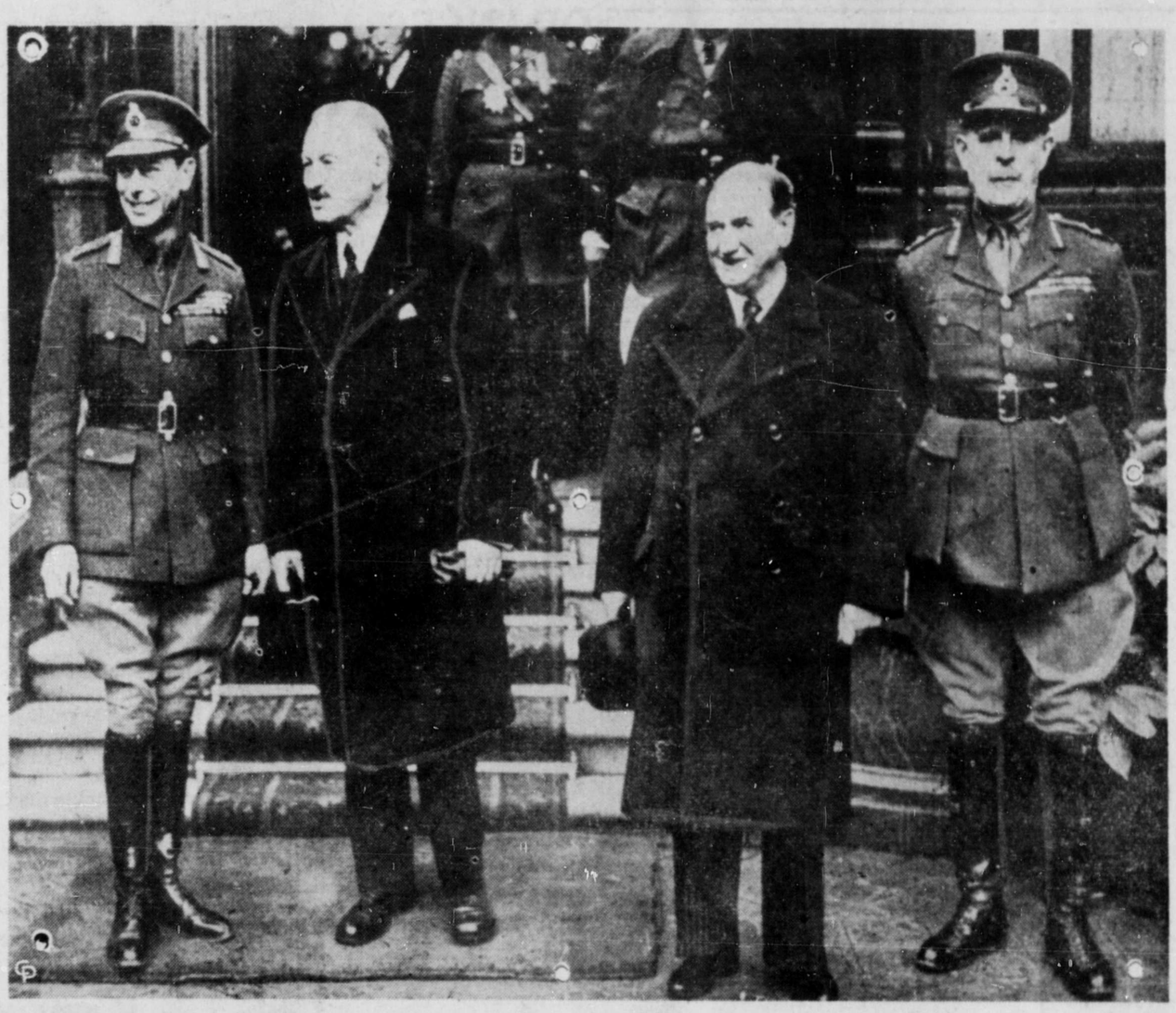

Seemingly pleased with condition of his military forces in France, King George smiles as he, left, chats with France's president, M. Albert Lebrun (right of him) after leaving an official building in an unnamed French city. At right is Lord Gort, commander-in-chief of the British forces, while left of him is M. Daladier, French premier.

Elevator Near Full

Storage Bins Are Bulging And That Now Arriving Goes Into Workhouse

The local elevator is now about four-fifth or more filled with some one million bushels of grain as a result of shipments which have been moving in from the prairies since fall. Some five hundred cars have been received and about one hundred more will fill the house up completely. There were fifteen more cars on the track this morning, having arrived over the weekend. The storage bins of the elevator are full and grain now arriving goes into the workhouse.

There is no word yet as to when exporting of grain from here may be expected to start. This is affected by world shipping conditions and the shortage of boats.

Weather Forecast

(Furnished through the courtesy of the Dominion Meteorological Bureau at Victoria and Prince Rupert. This forecast is compiled from observations taken at 5 a.m. today and covers the 36 hour period ending at 5 p.m. tomorrow

General Synopsis—The pressure continues quite low southwest of Vancouver Island and is relatively high over central British Columbia. The weather is colder over this province while over the north coast showers have occurred.

West Coast of Vancouver Island—Fresh to strong east winds, mostly fair with not much change in temperature.

Russians Urged By Finland To Throw Up Yoke

HELSINGFORS, Jan. 8.— The Helsingfors radio Saturday night made a direct appeal to the Russian people and army to overthrow the yoke of the present government.

Miss Molly Winslow, daughter of Mr. and Mrs. R. M. Winslow, has taken charge of Topley School in the Bulkley Valley.

Mail Schedule

Monday, Wednesday, and Friday ..... 5 p.m.
From the East—
Tuesday, Thursday and Saturday ..... 11.00 p.m.
For Vancouver—
Tuesday ..... 12:30 noon
Thursday ..... 10:15 p.m.
Friday ..... 9:30 p.m
January 3 and 18 ..... 4 p.m.

Picturesque Little Plays

Girls of Junior W. A. of Anglican Church Gave Pretty Entertainment Friday Night

An interesting and picturesque entertainment was given Friday night at St. Andrew's Anglican Cathedral Hall when the girls of the Junior Women's Auxiliary of the church put on three playlets, "The Fairy Queen's Visit," "The Children Who Shared Things" and "The Birthday Dream." The affair was under the general management of Mrs. Fred McLeod, convenor of the Girls Woman's Auxiliary, with Mrs. F. N. Good training the children. Mrs. C. E. Cullin was accompanist for the evening with little Leonora Raabe playing for the final hymn. There was a large and enthusiastic audience. The girls who took part included:

Betty Allan, Ruby Anderson, Mary Baker, Audrey Caravan, Eleanor Carr, Eleanor Fitzgerald, Monica Holtby, Mary Hunter, Ione Jacklin, Kathleen Johnson, Irene Nordin, Francis Pierce, Jeanette Pierce, Betty Pullen, Peggy Pullen, Leonora Raabe, Marjorie Shrubsall, Dorothy Willett, Margaret Willett.

Refreshments were served at the close by the girls.

Twenty-Five Years Ago

January 8, 1915

Members of the local Greek colony celebrated Greek Christmas yesterday. A service was conducted for them in the Anglican Church by Canon G. A. Rix.

Possibility of war time shipping being established between Prince Rupert and Russia is suggested.

Prof. and Mrs. Paul Kauffmann left this morning for California. They have sold their music store business on Third Avenue to Mr. and Mrs. G. C. Walker, recently arrived from Edmonton.

Hotel Arrivals

Prince Rupert

R. Bartlett, Billmor; Janet Young, Terrace; B. R. J. Masicar, Vancouver; R. V. Boughton, Nanaimo; G. Tallamy, Victoria.

B. R. J. Masecar, auditor for Edward Lipsett Ltd., arrived in the city on the Catala last night, being here on one of his periodical visits.

Whifflets From The Waterfront

The Canadian Halibut Vessel Owners' Association was in session at the Canadian Legion rooms yesterday afternoon under the chairmanship of the President, J. M. Morrison, and with seventeen or eighteen members in attendance. There was a general discussion of control measures for the coming season, no definite decisions being reached at this time.

Provincial police cruiser P. M. L. 8, with Inspector C. G. Barber on board, returned to port last night from a patrol trip to Hartley Bay, Lowe Inlet and Butedale. Departure had been made Friday morning.

Tenders on war shipbuilding were to have been closed at Ottawa on January 4 but the time has been extended until January 11. The Prince Rupert dry dock is among British Columbia shipbuilding yards which have tendered.

On account of heavy increase in rail and shipping rates as well as insurance due to war conditions, frozen fish shipments from the Pacific Coast to the United Kingdom and Europe have practically ceased, it is stated locally. The cost of shipping has increased from 3½c to 10c. The foreign exchange situation is another factor operating against Pacific Coast frozen fish.

Union steamer Catala, Capt. Ernest Sheppard, was late in arriving last night from the south, not getting in until midnight. She sailed at 2 a.m. for Stewart and other northern points whence she will be back here tomorrow afternoon southbound.

Effective January 15, the wave length of Union steamers' radio broadcasts of arrival times will be changed from 540 to 1630 kilocycles. The broadcast will continue to be heard at the same times as at present.

ROLLERS FOR FLIERS

LONDON, Jan. 8: (CP)— Latest request from the Royal Air Force in France is for roller skates. The boys say all the French girls are roller-skating fans.

FALSE ALARM

DURBAN, South Africa, Jan. 8: (CP)—Shots fired in Durban harbor recently brought out a naval patrol vessel and had the population on the qui vive. But it was only a whaler harpooning a recalcitrant monster.

HARDY FILM HERE AGAIN

"Andy Hardy Gets Spring Fever," the seventh of the series of Hardy family pictures, comes as the feature offering to the screen of the Capitol Theatre here for the first half of this week. Again Lewis Stone is seen as Judge Hardy with Mickey Rooney as Andy and Fay Holden, Cecilia Parker, Sara Haden and Ann Rutherford as other members of the family. Two new members of the cast are Terry Kilburn and Helen Gilbert, playing the part of school teacher.

In this story the judge gets entangled with some crooked promoters who talk him into investing not only his own money but that of his friends in a phoney aluminium company. Andy, in the meantime, having quarreled with his own girl, falls in love with the high school dramatic teacher. Andy becomes a hero in the school play. Sister Marion goes to work as stenographer in the aluminium company and discovers that the two promoters have skipped town with the capital of the firm. The judge learns how he has been tricked but, fortunately, is able to sell the gravel beds, which were supposed to be aluminium fields, to the city for road work and thus returns all the money invested without loss to any person. Andy finds out that the dramatics teacher is engaged to some one else and reconciliates with Polly so everything is happy again.

IDORA
Roller Rink
Daily Sessions ..... 2:00 to 4:30
Children ..... 6:00 to 8:30
Adults ..... 8:30 to 11:00
Beginners Given Special Attention

MINERAL ACT

Notice To Delinquent Co-owners

To John W. Alden and Gunder Birkeland of Seattle, Washington, U. S. A.

WHEREAS there are owners other than myself to the extent of more than one quarter interest in each and all of the Star No. 1, Star No. 2, Star No. 3, Star No. 4, Star No. 5, Star No. 6, Star No. 7, Star No. 8, Star No. 9 and Star No. 10 Mineral Claims situate on the north side of Porcher Island in Chismore Passage about 500 feet from the beach in the Skeena Mining Division, Province of British Columbia:

TAKE NOTICE that, unless you do pay within 90 days from the date hereof the sum of $1537.50 being your proportion of the expenditure required for the years 1937, 1938 and 1939 by Section 28 of the Mineral Act, R. S. B. C. 1936, Chapter 151, together with all costs of this notice, to the undersigned, the registered owner of said Mineral Claims, your interest on said Mineral Claims shall be forfeited and become vested in the undersigned who has made the required expenditures.

DATED at Prince Rupert, B. C. this 8th day of July, 1939.

E. S. BERNEY.

2 Shows Nightly 7:00 and 9:00 | SHOWING TONIGHT TUES. — WED. | Feature At 7:31 and 9:31

Owing to Increased Cost of
Nanaimo-Wellington Lump Coal
At the mine and an increase in freight rates, we have been forced to raise the price as follows:
Nanaimo-Wellington Lump—Per ton, sacked $15.5
Nanaimo-Wellington Mine Run—Per ton, sacked $14.2
Nanaimo-Wellington Nut—Per ton, sacked $12.5
Nanaimo-Wellington Slack—Per ton, sacked $9.0
These Prices Will Go Into Effect January 1st, 1940
Philpott Evitt & Co. Ltd.
Telephone 651 or 652

Bargains In USED FURNITURE
Kitchen Ranges
$18, $22, $25 and $35
HEATERS
$2.50 $6 $8 $10 and $22.50
MATTRESSES
$2.50, $3.50 and $4
ELIO'S FURNITURE
THIRD AVENUE Prince Rupert

The Daily News is a member of the Canadian Da Newspaper Association, of the Canadian Press and of Audit Bureau of Circulations. It is the only paper no of Vancouver and west of Edmonton holding members in these organizations.