PROVINCIAL LIBRARY
VICTORIA, B.C.

PROVINCIAL LIBRARY
114
31 March 41
Parliament Bldgs.

Weather Forecast

Prince Rupert— Fresh northeast to east winds, cloudy and mild with occasional rains.

The Daily News

NORTHERN AND CENTRAL BRITISH COLUMBIA'S NEWSPAPER

Vol. XXIX., No. 274. PRINCE RUPERT, B.C., FRIDAY, NOVEMBER 22, 1940. PRICE: 5 CENTS

Tomorrow's Tides

High	7:49 a.m.	18.7 ft.
	20:06 p.m.	17.3 ft.
Low	1:01 a.m.	6.0 ft.
	13:46 p.m.	8.1 ft.

FOUND BY SEARCHERS

Three Of Six Quebec Parachutists Now Accounted For

EAST LAKE, Quebec, Nov. 22: (CP)—Three of six Royal Canadian Air Force men, who bailed out before the crash of an Atlantic coastal bomber near here a few days ago, are safe. Two of them were located by ground searchers yesterday afternoon. One had already turned up safely here. Three are still unaccounted for and the search is continuing. One of those still missing is Flight Lieutenant G. F. Clay of New Westminster.

Further Credits To Gt. Britain

United States To Facilitate Uninterrupted Flow Of War Materials

WASHINGTON, D. C., Nov. 22:—Granting of further credits to Great Britain with which to purchase war materials is being considered.

SITE OF COLLEGE

Naval Academy to be Located at Hatley Park in Victoria

OTTAWA, Nov. 22: (CP)—R. W. Mayhew, Liberal member for Victoria, told the Canadian Press yesterday that he was authorized to state that the new naval academy announced by Hon. Angus Macdonald, minister of naval affairs this week, would be located at Hatley Park at Victoria. Hatley Park is a beautiful estate in Victoria which was originally the property of the late James Dunsmuir but has long been vacant.

New Sales Tax Is Considered

Impost In United States Would Raise $800,000,000, It Is Estimated

WASHINGTON, D. C., Nov. 22:—A federal sales tax designed to raise $800,000,000 of additional revenue is under consideration. Food stuffs and medicines would be exempted. This would be an alternative to raising the income tax.

Kitwanga Crests In Dispute Over Dead Man's House

KITWANGA, Nov. 22.—A dispute is on between the Eagle and Frog native crests over the property and house of the late Chief Edwin Brown. It resulted in a visit by S. Mallinson, the Indian Agent from Hazelton, who held a meeting in the school house in connection with his investigation.

Chief Edwin Brown, on his death, is claimed to have left the house in the hands of the Eagle Crest but Matthias Bright, chief of the Frog Crest, took possession and has been living therein. The claim was made by others that the property should have been taken by George Moore, Edwin Brown's successor as chief of the Eagle Crest.

Mr. Mallinson, after hearing testimony of various witnesses, reserved his decision in the dispute.

Hockey Scores

Pacific Coast League
Spokane 0, Portland 6.

National League
Detroit 2, Canadiens 1.
Toronto 2, Americans 1.
Boston 2, Chicago 0.

Bulletins

PERSHING TO FRANCE

VICHY—It was reported here that General John J. Pershing might succeed William C. Bullitt as United States ambassador to France. Pershing was assiciated with Premier Marshal Petain in the Great War. It is also said that the capital may be moved from Vichy to Versailles.

ANTONESCU IN BERLIN

BERLIN—Premier Ion Antonescu of Rumania and staff arrived in Berlin today and were met by Foreign Minister von-Ribbentrop and General Wilheim Kitel. Formal signing by obedient Rumania with the Axis is assumed as a matter of course. Antonescu meets Hitler this afternoon and there will be a reception by von Ribbentrop tonight.

ARE HELD PRISONER

BERLIN—It is reported here today that Former King Carol and Madame Lupescu were still being held prisoner in Spain. One report said that they were under arrest in a hotel at Granada and another that they were being held in the railway car in which they fled from Bucharest.

SEIZING RECORDS

WASHINGTON— Following the publication yesterday of the Dies committee white paper on un-American activities, orders were issued today for the seizure of documents from Nazi, fascist and communist offices in Baltimore, Buffalo, Boston, Philadelphia, Pittsburg, New Orleans, Milwaukee and Denver.

JUDGE LAMPMAN DIES

VICTORIA — Former Judge Peter Lampman, after having been in ill health for some months, died here yesterday at the age of seventy-three.

KILLED IN CRASH

MOOSEJAW—In the crash of a training plane two miles northeast of here yesterday, Jack Scott, flying school instructor, and Frank Maguire, his pupil, lost their lives.

URGES HIGHWAY

SEATTLE—The Seattle Building Trades Council yesterday passed a resolution urging immediate construction of the Alaska Highway as an emergency defence project.

JAPANESE FOODLESS

TORONTO— A United Church missionary, home from the Orient on furlough, said yesterday that there is a food shortage in Japan. It is impossible to get canned or powdered milk and sugar is being rationed.

GREATER SACRIFICE

OTTAWA— Hon. J. L. Ilsley, minister of finance, gave warning in the House yesterday that Canadians would have to make greater war sacrifices. There would be increased borrowing and taxation, he said. Wasteful expenditure should be curtailed. "The war is not won yet," the minister said. "There should not be too much optimism." The next war loan would be floated next summer, Mr. Ilsley announced.

INCOME TAX HIGHER

CANBERRA—The federal budget, introduced in Parliament yesterday, showed £5,000,000 instead of £100,000 would be raised by income tax in Australia during the coming year. Expenditures were placed at £232,000,000 of which £86,000,000 is for war purposes.

MISSIONARY NURSE ARRESTED

SHANGHAI— As she was about to embark for home yesterday, Miss Edna Lawrence of Ontario, California, American missionary nurse, was placed under arrest by the Japanese authorities.

Mr. and Mrs. George Kelsey sailed last night on the Prince Rupert for a vacation trip to Vancouved.

Hanson Asks Of Highway

OTTAWA, Nov. 22: (CP)—Olof Hanson, M. P. for Skeena, asked the government in the House of Commons today whether it has been decided when construction of the Alaska Highway will start, whether the joint commission on the highway has made its report and what route will be chosen.

DAY WORK NOT BEST

Kenney Believes Highway Contracts Preferable—Criticizes Matric Exams

VICTORIA, Nov. 22: (CP)—Speaking in the Legislature, E. T. Kenney, Liberal member for Skeena, was against the Highway Commission, saying better results would be obtained on highway construction by contract work than by day labor with relief crews.

Regarding the report of the Sirois Commission on Dominion-provincial relations, Mr. Kenney said British Columbia would do well to see that revenues were not surrendered to the Dominion without assurance that living standards and social services would be maintained.

The member for Skeena suggested that the province overhaul the matriculation examination system as the last report showed only thirty per cent had passed.

Mr. Kenney commended the budget and the Canadian war effort.

BEATEN IN AIR FORCE

Royal Air Force Gives Convincing Demonstration Of Superiority Over Italians

CAIRO, Nov. 22:—The biggest air battle so far in the Egyptian campaign took place yesterday when a group of Royal Air Force planes, although greatly outnumbered, scored a signal victory over the Italians. Fifteen British planes encountered some sixty Italians. The British succeeded in knocking down ten of the Italian machines without a single loss to themselves.

CONDEMNS DICTATORS

Resolution Passed at C.I.O. Convention in Atlantic City

ATLANTIC CITY, Nov. 22: (CP)—The Congress on Industrial Organization convention yesterday adopted a resolution condemning "dictatorships and totalitarianism of Nazism, communism and fascism as inimical to the welfare of labor and destructive to our form of government." The resolution did not contain any reference to the proposal to bar communists, nazis or fascists from the Congress on Industrial Organization.

MURRAY IS C.I.O. HEAD

Vice-President is Chosen to Leadership in Succession to John L. Lewis

ATLANTIC CITY, Nov. 22: (CP)—Philip Murray, vice-president, who earlier in the week had refused to stand owing to conflicting elements in the organization, was today chosen by acclamation as President of the Congress on Industrial Organization succeeding John L. Lewis who retired after five years of leadership.

War News

AMERICAN BOMBERS USED

LONDON — Lockheed - Hudson bombers, obtained in the United States, pounced on a German air field at Stavanger, Norway, this morning in a destructive attack, the Air Ministry describing it as being "as slick as it was heavy." The first aircraft to arrive showered the airdrome with incendiaries and those following added to the destruction with a variety of bombs. Lines of fires were started and targets were still burning nearly an hour after the bombing ended.

CHRISTMAS ARMISTICE

LONDON— A Labor member proposed in Parliament today that Prime Minister Winston Churchill take up with the Vatican the possibility of bringing about a 48-hour Christmas armistice providing for complete cessation of all fighting in the world

BREMEN OFF AIR

LONDON— The Bremen radio station went off the air twice today, indicating that the Royal Air Force was active again in raiding northwest Germany.

NORTH AFRICA BOMBED

CAIRO— The Royal Air Force carried out extensive and effective air raids against many Italian bases in all parts of North Africa yesterday including Sidi Baranni, Torbruk, Saloum and Makale as well as on the Dodocanese Islands.

AIR ATTACK HELD UP

LONDON—Stormy weather and poor visibility held the aerial war between Britain and Germany to a minimum last night but there was a clearing today and Nazi raiders were downed when they returned to the attack. A village in England home counties and a southeast coast town were bombed but casualties were very small. There was big gun firing across the Channel again today.

TALKS OF HIGHWAY

H. F. Glassey Suggests Going by Way of Omineca and Upper Waters of Naas River

H. F. Glassey, government agent for Atlin and one of the strong advocates of the building of the highway through British Columbia to the Yukon Territory and Alaska, outlined to the Prince Rupert Rotary Club yesterday what he considered was the best route for this highway, giving reasons why. He said he had been in the country since 1906 and had been over most of the ground which he mentioned. Not only was the highway quite feasible but it could be kept open all the year round without any great difficuly. While he was not opposing the Hazelton route, the high precipitation on that route would make difficult the keeping of the road open in winter. He advocated leaving the present highway at Vanderhoof, following the present highway northerly to Manson Creek then by way of Trembleur Lake, Takla Lake and Driftwood River to Bear Lake, then to the Skeena, the awo Klappans to the Stikine where horses have been wintering out for many winters past, then by way of Nahlin and Nakina to Bell Lake, Paddy's Lake to Atlin.

The highest point on that route would be 1310 feet and the precipitation was lighter than the coastal area. It would also avoid the cost of building long steel bridges, only possibly one being required by this route.

Mr. Glassey spoke of the opposition to the highway as coming from parties interested in other means of transportation and of little value. He felt that money expended on the highway would be well spent. Every dollar spent would return tenfold.

GIFT OF SOLDIERS

Canadian First Division Raises $22,000 As Gift For Royal Air Force

LONDON, Nov. 22: (CP)— Two Canadian soldiers presented Lord Beaverbrook, minister of aircraft production, westerday with $22,000 to purchase a bomber for the Royal Air Force. It was the gift of the men of the First Division. Sergeant Major R. L. Gale of Red Deer and a private from Quebec were given the honor of making the presentation.

SHIP IS SINKING

British Freighter Cree Sends S. O. S.—Hoax Distress Call From German Vessel

NEW YORK, Nov. 22: (CP)—Mackay Radio at 5:28 p.m. yesterday picked up an S. O. S. call from the British freighter Cree saying that she had been torpedoed and was sinking fast 500 miles off the coast of Eire. It is believed she may since have sunk. The Cree is listed as a 4791 ton vessel belonging to the Cree Steamship Co. and registered from London. She was built in 1920 and before the war plied between England and Norway.

A mysterious message was also picked up at 4:57 yesterday by Mackay Radio purporting to have come from the German motorship freight and passenger vessel Orinoco saying she was in distress, the position not being given. Actually, the Orinoco was lying at anchor at Tampico, Mexico, to which port she returned a few days ago after having attempted to leave for home, only to be intercepted by warships and forced to turn back.

POPULATION OF CANADA

Is Now Placed At Over Twelve Million—Big Increase Since 1931

OTTAWA, Nov. 22: (CP)—Canada has now more than 12,000,000 people, a gain of well over 1,500,000 from the 1931 census which placed the population at 10,376,000. This is indicated by the figures obtained through National Registration. The population of British Columbia is 774,000.

BATTLESHIP SURRENDERS

French War Vessel Reported To Have Surrendered To British At Gibraltar

LONDON, Nov. 22: (CP)—London had no confirmation of an Algeciras report that a French battleship of the Paris class has steamed into Gibraltar and surrendered unconditionally and willingly to the British. The Paris ships are old but rebuilt. Algericas reported the vessel anchored at Gibraltar harbor entrance.

PARIS IS RESTLESS

Anti-Nazi Riots Persist—One Big Demonstration Staged On Eve Of Armistice Day

MADRID, Spain, Nov. 22:—Serious anti-Nazi riots are persisting in Paris. It has just been learned here that on the eve of Armistice Day thousands of Parisians engaged in a demonstration around the Arc de Triomphe where is located the tomb of France's Unknown Soldier.

Koritza Falls Today; Italians In Headlong Flight, Leaving Arms

Defeat of Il Duce's Forces is Complete—Running So Fast That Pursuit and Mopping Up Is Difficult

ATHENS, November 22: (CP)—Capture of Koritza, key base in southern Albania from which the Italian columns drove into Greece twenty-five days ago, was announced today by the Greek government. "Our heroic troops, after hard fighting, entered Koritza triumphantly today. The advance of our troops continues everywhere," an official communique read personally by Premier John Metaxas said. The government ordered flags displayed throughout the kingdom as other announcements said the Greeks were also pursuing the Italian army which was retreating south of Koritza.

Italian forces evacuated Koritza, important Italian base of military operation against Greece today, it was officially announced in Rome. Occupation by the Greeks was completed at 10:30 a.m., Athens announced. Rome admitted that the Italians had suffered heavily in casualties but that the Greeks' losses had been heavier. Two Italian divisions, 30,000 men, withdrew to new lines west of Koritza where, according to the Rome announcement, reinforcements were being moved up.

Meanwhile, Greek cavalry and infantrymen swarmed into Koritza over roads which were blocked with howitzers, tanks, motorized equipment and other fighting materials which the Italians had left behind in their headlong flight.

Albanians came out from their retreats to welcome the liberators.

The Greeks moved on to advance positions north and beyond Koritza after silencing guns of the Italians which had been firing from there on the besieged city.

Koritza fell to the Greeks after an eleven-day siege.

All along the 120 mile front, the Greeks were advancing and the Italians falling back in the Italo-Graeco war, according to last night's reports. At some points the Italians were in headlong flight, retreating so rapidly that the Greeks were having difficulty in keeping up the pursuit. The Italians were dropping their arms as they fled.

Near the coast the Greeks claimed that the Italians were being virtually driven into the sea.

So fast were the Greeks advancing that supplies had to be dropped to them by plane.

It was expected there would not be an Italian soldier on Grecian soil after today.

British and Greek airplanes have been seriously harrassing the Italian forces while the Italians have been practically forced to give up their aerial activities.

The Italians have lost all hope of regaining the offensive for the present at least. The invasion of Greece appears to be halted unless it can be resumed through JugoSlavia.

Tirana, the capital, and Durazzo, chief port of entry of Albania, were heavily bombed by the British Royal Air Force yesterday.

Although Greek forces were reported to be entering last night and were, doubtless, in a commanding position of approach, it was not officially confirmed until today that the Greeks had captured Koritza.

Later today it was reported that the Greeks had reached as far as twenty miles north of Koritza. With the Italians in riotous retreat, the general Greek offensive continued all along the front.

The Italians by thousands were laying down their arms to facilitate their flight and a statement was made that the Greeks had more than doubled their armaments by the fighting equipment which the Italians left behind and which was being turned upon them in attack as soon as possible.

It was suggested today that the Greeks were actually planning a drive against Tirana, the capital of Albania.

British airplanes have been bombarding Italian troop concentrations in Albania and have dropped leaflets urging the Albanians to revolt against the Italian aggressors.

WEATHER WAS BAD

So There Was Little Activity Yesterday In Air Raiding Of England

LONDON, Nov. 22: (CP)— The skies were blotted out by low rain clouds and generally bad weather last night, reducing enemy aerial activity in attacking the British Isles to a minimum. Liverpool had three short alarms. East Anglia was also attacked. The weather cut short the attack on the Midlands.

Capitol Roof Is Caving In

House Of Representatives At Washington Has To Vacate Chamber

WASHINGTON, D. C., Nov. 22:—The House of Representatives, refusing the administration's proposal to adjourn, will have to vacate its chamber anyway. The roof is in danger of caving in and repairs must be effected.

WILL BE BIG AID

United States Bombers Will Make Possible Larger And Heavier Blows On Germany

LONDON, Nov. 22: (CP)— The Air Ministry has let it be known that the arrival of great new bombers from the United States will permit of bolder and harder blows being delivered on eastern Germany and deeper into Italy. Older British bombers will be released for other operations such as attacking submarine bases on the Channel coast.

Capture Of Air Marshal Definite

Official Announcement Made By British Ministry in Regard to Tudor Boyd

LONDON, Nov. 22: (CP)— The Air Ministry officially announces that Air Marshal Tudor Boyd, deputy chief of the Royal Air Force in the Middle East, is a war prisoner in Italy. Apparently, the official statement says, Boyd was forced to land his plane in Sicily.

CONVENTION IS STARTED

Lutherans in Session — Spiritual Addresses Heard

The first session of the Lutheran Church convention was held at St. Paul's Lutheran Church last evening and was well attended. Two fishing boats brought pastors and delegates and singers from Petersburg and Ketchikan. Bishop H. L. Foss of Seattle gave a brief opening sermon, stressing the fact that man cannot live a normal and happy life except in the fellowship with God. That was true in the individual and in the nations. As all men had broken the original fellowship with God through sin, therefore, no man could have true fellowship with God except through repentance and faith in Jesus Christ whom God sent into the world to redeem fallen humanity and who thus has become the way, the truth and the life by which men come to God. The terrible conditions in the world today had their roots in the fact that such a large part of mankind did not worship God in spirit and in truth. The world, individually and collectively, had turned away from God and worshipped its own perverted self. That always brought downfall and destruction. Through His word, God called man to repentance and fellowship with Christ.

The convention text—St. Luke, 15: 1-7—was introduced very ably by Rev. G. B. Odegaard of Ketchikan. He brought out that the parable of the lost sheep illustrated man's spiritual condition in sin and God's gracious work to "seek and save that which was lost." The text brought out several important facts, namely, that God dealt with people as individuals. The sheep (man) had not been lost through God's carelessness but man had lost himself. The sheep (man) was intended to belong to the fold (fellowship with God) but, "like sheep," many left the fold through their own carelessness and disobedience. A sheep away from the fold, was the most helpless of all creatures. So man, strayed from God, was absolutely helpless. He was, as the apostle Paul declared, "dead in trespasses and sin." The great fact in the parable was the person and the work of the Shepherd. The shepherd illustrated Christ who came to seek and save the lost sheep. He left the ninety and nine and went out to seek the one that was lost. He found the lost one he stooped down to reach the lost. He lifted the helpless up and laid it on his shoulder. He carried it back and rejoiced together with others in the return and restoration of the sheep that was lost but had been found again. "Thus," said Christ, "joy shall be in heaven over one sinner that repenteth."

Pastor Odegaard is a young Christian pastor, highly educated and gifted in the ability of understanding and applying the great truths of God in the Holy Scriptures. He is also a fine singer and musical director.

In addition to congregational singing during the session, Ed Sande of Ketchikan sang a beautiful tenor solo.

All the visitors from the outside were guests in many of the homes in the city.

Special Session

This morning the visiting pastors held a special session at the home of Rev. J. H. Myrwang. During the afternoon the meeting continued in the church. The theme introduced last evening was discussed by pastors and lay people.

This evening the convention continues. Rt. Rev. H. L. Foss presents the second part of the text. There will be special singing also this evening.

The climax of the text will be presented and developed during the afternoon and evening sessions Saturday.

Hockey Standings

	W	D	L	F	A	Pts
Vancouver	4	0	2	24	15	8
Portland	4	0	2	24	15	8
Seattle	2	2	2	22	26	6
Spokane	0	2	4	9	23	0

A "spot" costs you only half a dollar. Try it in the Daily News classified column. (tf)

Sensationally NEW, BIG!

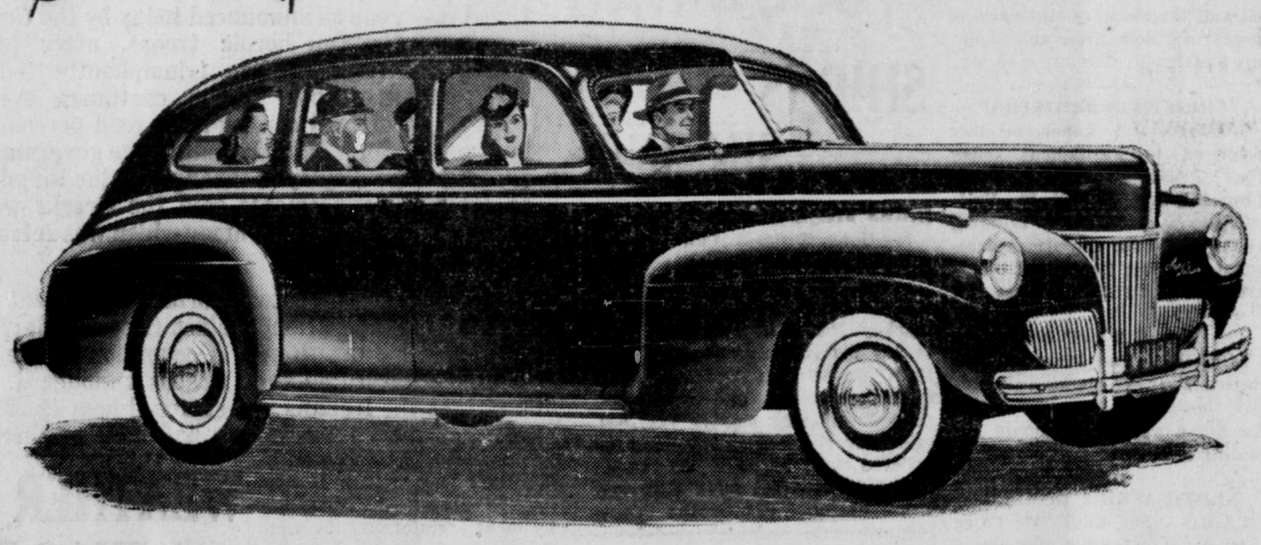

A BIGGER CAR—A BETTER BUY!

NEW Big Bodies . NEW Massive Beauty . NEW Faster Acceleration . NEW Heavy Rigid Frame . NEW Interior Luxury . NEW Stabilizer Ride Control . NEW Soft Slower-Action Springs . NEW Roominess . NEW Vision (glass area increased up to 33%) . NEW Wider Seats . NEW Longer Wheelbase and Springbase.

YOU CAN BUY A '41 FORD FOR LESS THAN ANY OTHER FULL-SIZE CAR IN CANADA

Let's look at the *facts* on the new Ford car for 1941.

Body? *Entirely new and bigger.* Wheelbase? *Two inches longer!* Seating width? *Increased as much as seven inches!* Better vision? *22% more vision in sedans, 33% more in coupe.* Ride? *Completely re-engineered for amazing new comfort: new soft, slow-acting springs; new ride stabilizer.* Acceleration? *Already famous, now "stepped-up" for even faster pick-up.*

Add these to new massive beauty and luxury that matches the brilliance of a V-type 8-cylinder engine—plus *all-around* economy—and you get just one answer.

Arrange right now with a Ford-Mercury dealer to inspect and drive this *bigger car, this better buy!*

CANADIAN CARS FOR CANADA. No cars sold in Canada utilize a higher percentage of Canadian material and labour than those manufactured by Ford Motor Company of Canada, Limited.

FORD V-8 FOR 1941

WHEN YOU ASK FOR

WHITE HORSE WHISKY

26½ oz. $3.75
40 oz. $5.60

SINCE 1746 DISTILLED · BLENDED & BOTTLED IN SCOTLAND

This advertisement is not published or displayed by the Liquor Control Board or by the Government of British Columbia.

Chantecler Slow Burning CIGARETTE PAPERS NONE FINER MADE

DOUBLE AUTOMATIC BOOKLET

CLASSIFIED

FOR SALE

FOR SALE— Nash sedan. Inquire Empire Baths. (274)

FOR SALE—2 pairs of skates. Sizes 7 and 8. Call at 130, 4th Ave. E.

FOR SALE—Household furniture. McClary enamel range. Also Pontiac sedan. Cheap for cash. Box 45, Daily News. (275)

FOR SALE—Household goods. 805 Borden Street. (275)

FOR SALE—Trolling boat 28 feet long, 10 H.P. engine. Box 46, Daily News. (276)

FOR RENT

FOR RENT—Room in Daily News building for office purposes only. Heated. t.f.

FOUND

OWNER of grey Stetson hat lost night of Legion banquet may obtain it by calling at Daily News and paying for this advertisement. tf.

SALESMEN WANTED

WANTED reliable and energetic advertising salesman for well established tourist publication. Liberal commission. Excellent sideline for travellers. Write, SEE CANADA, 797 Dorchester Ave., Winnipeg, Canada. (274)

LOST

LOST—Ladies' Gruen watch between 4th and 2nd Ave. Reward. Phone Blue 169. (275)

RUBBERS

If you need rubbers of any description we can certainly look after you. From Velvet Overshoes to Baby Gumboots our stock is complete.

We Have Just Received

"KARWASH"

A new lightweight hip pullover as light as ordinary rubbers. Fits right over your shoes and does away with cumbersom leggings. Priced—

$3.75

FAMILY SHOE STORE LTD.

The Home of Good Shoes

B. C. Furniture Co.

New and Used Furniture

12 Reconditioned Typewriters—Of various makes. From	$22.00 TO $45.00
1 Connor Washing Machine—In good shape. A real snap	$22.50
1 Late Beatty Washing Machine—In perfect condition	$32.50
3 4-6 Beds Complete	$14.50
4 Kitchen Ranges—Complete with oil burners. From	$40.00 TO $50.00

New Furniture

4 End Tables—At	$2.45
12 Coffee Tables—All walnut, latest styles	$6.95 TO $9.50
3 Chesterfield Tables—Walnut, nicely finished	$10.50
20 Table Lamps—of newest colors. From	$1.95 TO $3.95
6 Unpainted Drop-leaf Tables—Very strongly made up	$6.75
6 Unpainted Tables—With folding leaf in centre. Special	$7.75
6 Studio Couches—Can be made into double or single bed	$39.50
3 DRESSERS—Waterfall design with round mirror. Special	$22.50

Phone BLACK 324 THIRD AVENUE

Next Door to B.C. Clothiers

J. H. BULGER
Optometrist
Royal Bank Bldg.

Fresh Local Raw and Pasteurized Milk
VALENTIN DAIRY
PHONE 657

If you have something to sell, a classified advertisement in this paper will soon let you know if there is a buyer in the city.

HOT WATER BOTTLES

$1.00 and $1.50

Ormes Ltd.
The Pioneer Druggists

The Rexall Store Phones 81 & 82

Open Daily from 8 a.m. till 10 p.m.
Sundays and Holidays from 12 to 2 p.m. and 7 to 9 p.m.

If you lose anything, advertise for it.

RENOVATE... INSULATE... Build WITH

Alexander MURRAY AND COMPANY LIMITED

BUILT-UP ROOFS • SHINGLES • INSULATED SIDINGS
DONNACONA INSULATING & HARD BOARD, ETC., ETC.
INSIST ON THESE PRODUCTS FROM YOUR LOCAL DEALER

BUTTER MAID
DELICATESSEN
Now Open For Business

ALL VARIETIES
Cooked Meat and Sausages
Chicken Pies & Steak Pies

Silversides Block

USED FURNITURE

Dressers, Office Desk, flat top, Pianos, Radios, Gramophones

and Records, Singer Sewing Machine, Wash Stands, Round Tables

Heaters, Kitchen Ranges, Kitchen Tables, Book Shelves, large size Mirrors, Hoover Vacuum Cleaners and Beatty, Rocking Chairs

Diners, Upholstered Rocker, Kitchen Cabinet, Books Shoe Skates, size 3 and 4, Suit, size 40, like new, 21 jewels Waltham Watch
(Used furniture department)

COME LOOK AROUND IN OUR STORE—
EVERYTHING NOW ON DISPLAY
Chesterfield Suites, Dining Room Suite, Bedroom Suites
Ranges, Heaters, Floor Covering Jaspe, Linoleums, Congoleums and Felt Base floor covering, Carpets, Axminsters
Occasional piece, Chairs, Living Room Tables, Coffee Tables, Magazine Tables, Cedar Chests, Smoker Stands, Bridge Tables

Toys—For Boys and Girls

Doll, Prams, Doll Convertibles, Doll Carriages, Wagons, Kiddie Kars, Scooters, Velocipedes, Child's Rockers, Kindergarten Sets, Baby Walkers, Baby Swings, Rocking Horses, Automobiles, Wheelbarrows, Play Yards

ELIO'S FURNITURE STORE
MOOSE BUILDING -:- THIRD AVENUE
Phone Green 916 Store Hours—8:30 a.m. to 5:30 p.m.

"RUPERT BRAND"

BRILL FILLETS
Celophane Wrapped—No Waste
25c per lb

Obtainable at—
STERLING FOOD MARKETS LTD.
RUPERT BUTCHERS BULKLEY MARKET
Other varieties of RUPERT BRAND Frozen, Smoked and Cured Fish available at the above Stores
Packed By
Canadian Fish & Cold Storage Co. Ltd.
Prince Rupert British Columbia

New Flower Shop

We wish to announce the opening, on Saturday, noon, of "The Flower Shop" on 4th Street, next door to Walker's Music Shop. Wreaths, bouquets and corsages will have our special attention.

We have been fortunate in acquiring the sole agency of Pauline Johnson's Chocolates. A fresh supply of these delicious candies will be always on hand. Careful attention will be given to all mail or phone orders.

Your patronage will be appreciated.

Phone RED 389 P.O. Box 1392
E. WILDING,
G. SMITH.

NO BETTER BUY THAN B.C. 3 STAR RYE WHISKY

40 oz. $3.50
25 oz. $2.30
13 oz. $1.25

THE BRITISH COLUMBIA DISTILLERY CO. LTD. NEW WESTMINSTER B.C.

This advertisement is not published or displayed by the Liquor Control Board or by the Government of British Columbia.

INSPECTION INVITED
The Most Beautiful
Fur Coats
Which have come to this town
All sizes and styles. Don't delay
GOLDBLOOM
The Old Reliable
Remember Your Credit is Good

NEW ROYAL HOTEL
J. Zarelli Proprietor
"A HOME AWAY FROM HOME"
Rates 75c up
50 Rooms Hot & Cold Water
Prince Rupert, B.C.
Phone 281 P.O. Box 196

Mrs. James Clark
Palmistry
Leeds Apartments. First St,
Ground Floor Green 925

CHIROPRACTOR
Stanley W. Colton, D.C.Ph.C.
Wallace Block, Phone 646

FRESH SHRIMPS
Daily After 4:30 p.m.
BOAT W.S.L. TROTIER'S DOCK

For Ladies and Gentlemen's
TAILORING M. T. LEE
We Cover Buttons for Your Dress— By Your Own Cloth
Cleaning, Pressing, Repairing
3dAv. Phone Green 960 P.O.975

Our Famous Edsen Alberta
COAL
Bulkley Valley Coal
Nanaimo Wellington Coal
Bulkley Valley Wheat and Grain
PRINCE RUPERT FEED CO.
Phone 58 and 558

BEATEN FOR FIRST TIME

Wanderers' Victorious Record In Football At Last Broken

In the King Edward School Football League the Wanderers' unbeaten record was broken yesterday when the Maple Leafs defeated them after a close game by two goals to one.

The Leafs did most of the pressing but there was no score at half time. Wilson followed up his own long shot and, with Eyolfson unable to get the ball away, Wilson scored. At the other end Hogan brought off a grand stop. Pilfold's long shot rebounded off the cross bar, struck Antonsen's back and went in to give the Leafs a two-goal lead. The Wanderers tried hard and Hogan again saved splendidly but was finally beaten by Bagshaw.

The Leaf defence was safe. Hogan kept a fine goal and Alex McIntosh and Ken Brocklesby were reliable. Gomez, Hamilton and Stacey tackled well in the half-back line. The forwards were weak with Wilson and Angus McIntosh the best.

Bugg and Gordon Prince were sound backs for the Wanderers. Murray, Larsen and Flaten were good at halfback. Bagshaw was the most dangerous forward. Skog, Antonsen and Murray hold on to the ball too much. Tanaka was good.

Teams:

Maple Leafs—Joe Hogan; Brocklesby, Alex McIntosh; Stacey, Gome, Hamilton; Wilson, Bill Prince, Pilfold, Thomas, Angus McIntosh; spare, Gilker.

Wanderers—Eyolfson; Bugg, G. Prince; Larsen, Murray, Flaten; Bagshaw, Tanaka, Antonsen, Skog Large.

The league standing:

	W	L	Pts.
Wanderers	3	1	6
Maple Leafs	2	1	4
Beavers	0	3	0

ITCH STOPPED QUICKLY Use D.D.D. Prescription
Quick relief from itching of eczema, rashes and other externally caused skin troubles
$1.25 Bottle, at druggists proves it or money back

Announcements

All advertisements in this column will be charged for a full month at 25c a word.

Eastern Star Ball, November 22. Moose Hall.

Valhalla Dance. Oddfellows' Hall November 22.

Catholic Tea, Mrs. Couture's, November 28.

Hill 60 Tea November 30.

Rebekah Dance, December 4. Oddfellow's Hall.

Eagles' Bridge, December 4.

Second Searchlight Auxiliary Dance, Armouries, December 6.

Red Cross Tea, Legion Hall, Saturday, December 7.

Game dinner, December 11.

102nd Auxiliary tea. Legion Hall. December 12

S.O.N. Christmas tree and dance December 26. Moose Hall.

Genuine Hogmany Dance, Oddfellow's Hall, December 31.

LOCALS

Just say—"Three Two please."

You'll like the new range of Xmas Cards now on display at the Dollar Store. (tf).

In the last issue of the Canadian National Magazine appears an interesting picture of Russell Bulger, son of John Bulger of this city, at work on a radio transmitter. He is in the service of the TransCanada Air Lines.

Just say—"Three Two please."

If you want sometning, advertise for it. Hundreds of people get what they want that way. (tf)

COUGHING COLDS Relieve Misery With VICKS VAPORUB

Commercial Hotel
Prince Rupert
Thoroughly Renovated
Hot and Cold Water in Rooms
Inner Spring Mattresses for Beds—Harbor View
ALEX PRUDHOMME
Proprietor

Skate To Reduce
Skating Every Nite 7-11
Saturday 2-5 p.m.
Gents 40c Ladies 30c
Students 20c
Children 7-9 15c
IDORA ROLLER RINK

DANCE
EVERY SATURDAY
BOSTON HALL, 9 O'CLOCK

Phones 18 & 19 P.O. Box 575
Commencing November 1st
CONFECTIONERY STORE
Will be open 8 a.m. till 8 p.m.
Sundays and Holiday
12 Noon till 8:00 p.m.
MUSSALLEM'S CONFECTIONERY
Opposite Canadian Legion

"GOVERNMENT LIQUOR ACT"
(Section 28)
Notice of Application for a Beer Licence

NOTICE IS HEREBY GIVEN that on the 18th day of December next the undersigned intends to apply to the Liquor Control Board for a licence in respect to the premises being part of the building known as the Commercial Hotel situate at the corner of First Avenue and Eighth Street in the City of Prince Rupert upon lands described as Lots Thirteen (13) and Fourteen (14), Block Nine (9), Section One (1), Map 923, Prince Rupert Land Registration District, in the Province of British Columbia, for the sale of beer by the glass or by the bottle for consumption on the premises or elsewhere.

DATED this 19th day of November 1940.

ALEXANDER J. PRUDHOMME
Applicant.

Mr. and Mrs. Harry Penketh, who have been spending the past week in the city following their arrival from Germansen Creek where Mr. Penketh has been accountant for the deGanahl mining interests, left by this evening's train for New York where they will spend the winter.

Reach ten thousand people with a "want ad." in the Daily News.

This BROWN FLAGON BOTTLE identifies the Genuine Product from Scotland

The old-fashioned untippable bottle is almost a trade-mark of Grand Old Parr Whisky. It is as closely identified with this rare old whisky as is the famous name of Macdonald Greenlees, the sole bottlers and shippers of this famous brand.

The bottle identifies this genuine product of Scotland. The label and seal are your guarantee of a rare and delightful Scotch whisky, by:—

26½ oz. $3.75
40 oz. $5.60

A direct importation from Scotland!

This advertisement is not published or displayed by the Liquor Control Board or by the Government of British Columbia

Purses and Handbags
Of the Newest Styles

We have just received our new stock of purses and bags and we can truthfully say it is the best selection we ever had. They are in the new popular shapes with mirrors, etc.

The prices are surprisingly low for the quality and appearance they show. Prices range from—

$3.50 to $7.50

The leathers are mostly calf and Morocco in various colors and we are sure you will find the shape and style you will like.

John Bulger Ltd.

Every now and then we wish to call the attention of the public to the fact that our coal is

a "hot proposition"

The coal we sell is as full of the proper heat as our ton is as full of the proper pounds. You can quickly prove this to your own satisfaction by phoning—

Philpott Evitt & Co. Ltd.
PHONE 651 — 652

When you want a Reliable, Comfortable, Dependable Taxi Service—

PHONE 13

24 Hour Service at Regular Rates

EYES --- EYES

Licencee for Numounts
Full-vue Frames, The Newest in Eye-Wear

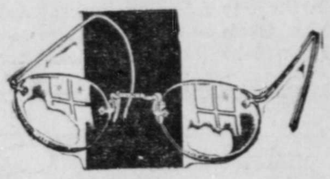

Expert Optical Service, Watch, Clock, Jewelery Repairing, Hand Engraving

CHAS DODIMEAD
Optometrist in Charge
Phone 264 for Appointment

Max Heilbroner
JEWELER — DIAMOND MERCHANT
Visit Our Basement Store for Fine China, Glassware and Novelties

lady be looked at in
KAYSER
"Mir-O-Kleer" hose

KAYSER has been doing it for years—making stockings that make legs lovelier! Yours for longer wear and added beauty.

Semi-Service .....
Chiffon 79c
Crepe .....
And Up

IN NEWEST FALL COLORS

2 Fine Names Blended Into 1
Kayser Hosiery

"Canada's Leading Hosiery"
FEATURED AT

RUPERT PEOPLES STORE
"In the Heart of Prince Rupert"
THIRD AVE. — Next to Heilbroner's — Phone BLUE 907
Mail Orders Promptly Filled—Open Saturday Night

MacKenzie's Furniture
A GOOD PLACE TO BUY
Our Annual
Pre-Christmas Sale
Starts Friday First and Continue Until November 30th. Buy Now For Christmas
PHONE 775

CANADIAN NATIONAL RAILWAYS

Trains leave PRINCE RUPERT for the EAST
Monday, Wednesday, Friday, 6 p.m.
Air-Conditioned Sleeping and Dining Cars
Steamer leaves PRINCE RUPERT for VANCOUVER on
Thursday, 11:30 p.m. calling at Ocean Falls and Powell River

WINTER EXCURSION FARE, to VANCOUVER and RETURN
$36.00 Tickets on sale Nov. 1st, 1940 to Feb. 28th, 1941.
Final return limit March 31st, 1941

For Full Information and Reservation, etc.
Call or Write CITY TICKET OFFICE, 528 3rd Avenue
Phone 260 — Prince Rupert
Agents for Trans-Canada Air Lines

UNION STEAMSHIPS LTD.

SPECIAL REDUCED WINTER EXCURSION FARES
Including all meals and berth accommodation
TO VANCOUVER AND RETURN
From PRINCE RUPERT $36.00
FromPort Simpson $39.75
(Reduced Rates—Fare and one half also apply to Vancouver from intermediate points.)
—(Five years of age and under twelve) Half Fare
Tickets on Sale from November 1st, 1940 to February 28, 1941
Good to return up to March 31, 1941

Steamers	Leave Prince Rupert	Ar. Vancouver
S.S. SATALA	Every Tuesday 1:30 p.m.	Thursday a.m.
S.S. CARDENA	Every Friday 10:30 p.m.	Monday a.m.

Tickets and Reservations from
Prince Rupert Agent (FRANK J. SKINNER) Third Ave. Phone 568
If Convenient, Please Purchase Tickets at Office

LADIES' BOWLING

Savoy Swingers won from Blue Birds with a clean sweep victory of three games to nil in this week's scheduled Ladies' League bowling play. In other fixtures Rangers won from Annette's, Stylettes from Knox Hotel and Big Sisters from Lucky Strikes by scores of two games to one in each case. These were the second fixtures of the second quarter of the season. High average scores for the evening was Miss Rose Labelle of Savoy Swingers with 224.

The individual scores were as follows:

Annettes—	1	2	3	
Selig	187	137	108	432
Field	119	200	132	451
Arney	127	196	187	510
Nickerson	155	145	159	459
Dickens	129	180	165	474
Handicap	71	71	71	
Rangers—	**1**	**2**	**3**	
Petersen	178	176	170	524
Robins	100	123	158	381
Asemissen	109	163	190	462
James	190	202	157	549
Ballinger	202	182	205	589
Handicap	57	57	57	
Bluebirds—	**1**	**2**	**3**	
Pierce	208	154	165	527
Parent	77	135	124	336
Boulter	169	184	127	480
Hartwig	149	213	178	540
Keron	141	119	140	400
Handicap	78	78	78	
Savoy Swingers—	**1**	**2**	**3**	
La Belle	271	203	198	672
Wesch	164	147	238	549
Croxford	143	224	135	502
Smith	205	203	158	566
McLeod	177	190	210	577
Handicap	15	15	15	
Stylettes—	**1**	**2**	**3**	
Basso-Bert	119	197	201	517
Schaeffer	206	137	211	554
Nelson	142	127	115	384
Blackhall	131	120	176	427
Lautens	75	117	166	358
Handicap	14	14	14	
Knox Hotel—	**1**	**2**	**3**	
McKeown	112	75	124	311
Yager	99	90	187	376
Scharff	140	129	95	364
Montgomery	122	229	177	528
Brasell	124	161	152	437
Handicap	87	87	87	
Lucky Strikes—	**1**	**2**	**3**	
Bardahl	122	117	149	388
Menzies	184	157	155	496
Hague	197	136	105	438
Bird	86	87	77	250
Brind	87	103	142	332
Handicap	112	112	112	
Big Sisters—	**1**	**2**	**3**	
Gomez	138	184	187	509
E. Bond	121	125	139	385
Rothwell	102	168	119	389
M. Bond	116	99	150	365
Alexander	163	109	199	471
Handicap	58	58	58	

BRIDGE RESULTS

Prince Rupert Bridge League results last nigh were as follows:

Musketeers 10410, Quatsinos 4900.

Ramblers 8590, Prince Rupert Dairy 9250.

Grotto 10630, Sons of Norway 6520.

Canadian National Recreation Association 8160, Cow Boys 9880.

The league standing:

Cow Boys	49640	36450	49640
Ramblers	46250	35520	46250
Grotto	42080	40100	42080
Musketeers	41510	38490	41510
C.N.R.A.	40450	44390	40450
Pr. Ru. Dairy	40200	39130	40200
Sons of Norway	36970	50310	36970
Quatsinos	31180	42190	31180

Control THE SPASMS OF Whooping Cough with BUCKLEY'S MIXTURE

At Cocktail Time it's CALONA VERMOUTH

$1.25
A Product of CALONA WINES

This advertisement is not published or displayed by the Liquor Control Board or by the Government of British Columbia.

"GOVERNMENT LIQUOR ACT"
(Section 28.)
Notice Of Application For A Beer Licence

Notice is hereby given that on the Fifteenth day of December, A. D. 1940 next, the undersigned intends to apply to the Liquor Control Board for a licence in respect of premises being part of a building known as the Meeker Block, situate at No. 727, Third Avenue, West, Prince Rupert, upon the lands described as Lots Nos. 5 and 6, Block No. 32, Section 1, Prince Rupert Townsite, Map 923, Prince Rupert Land Registration District, in the Province of British Columbia, for the sale of beer by the glass or by the bottle for consumption on the premises or elsewhere.

Dated this 26th day of October, A. D. 1940.

JOHN HOSKINS,
Applicant.

German Aerial Attacks Made, Berlin Says

BERLIN, Nov. 22:—The German high command announced the bombing by Nazi planes of a British convoy off the Suffolk coast and an attack on three small merchantmen in Thames Estuary.

CRIBBAGE LEAGUE

In a postponed Prince Rupert Cribbage League fixture last night, Savoy Hotel beat Canadian Legion 11 to 7.

BRINGS INSTANT EASE from PAINS, SPRAINS BRUISES, BURNS RHEUMATIC ACHES
MINARD'S GREAT CANADIAN RUBBING LINIMENT
MINARD'S KING OF PAIN LINIMENT

CAPITOL
LAST TIMES TONIGHT
2 Shows 7:00 and 9:15
GLORIA ("Under-Pup") JEAN in 'If I Had My Way'
With BING CROSBY CHARLES WINNIGER
(At 7:38 and 9:53) ADDED
March of Time Presents "The Dutch East Indies"
NEWS and CARTOON
Coming Saturday Only WALLACE BEERY in "20 MULE TEAM"

Mike Colussi
Accordionist and Teacher
A.A.A. Certificate
PHONE RED 814

Nanaimo-Wellington — Bulkley Valley
Alberta Sootless
Albert & McCaffery, Ltd.
PHONE 116 PHONE 117

THE PERFECTION OF OLD SCOTCH WHISKY
TEACHER'S
AGED BLENDED AND BOTTLED IN SCOTLAND
26-oz. $3.60 40-oz. $5.40
This advertisement is not published or displayed by the Liquor Control Board or by the Government of British Columbia.

WATCH— For Your New Super Deluxe Taxi Fleet
Call—
THREE TWO, PLEASE
For Service And Dependability

Have You Visited The Variety Store Yet?
If Not Ask Your Neighbor About Calling and See for Yourself
Just Received—Large shipment of Fresh Glassware and English Cups and Saucers and Fancy Dishes. Fancy Bridge Tea Sets. Dolls. Powder Puffs. Baby's Dressing Sets. Jewellery in Bracelets, Brooches and Necklets. Table Mats. Egg Timers. Pincushions. Candles and Candle Sticks. Gift Perfumes. Bath Salts.
The Variety Store

Everything in Novelties At
Eva's Novelty SHOP
625 3rd. Ave. West

LOGAN GARMENTS
Featuring Advanced Styles. Tailored to Your Individual Measurements
Arrange your appointment with
MRS. M. DOUGHERTY
Local Agent
Representative Here For a Few Days. Phone Red 810

Men Who Prefer Hartt Shoes
Executives

It is significant that leaders in business and professional life select Hartt Shoes for fit, style and wear. Your inspection is invited.

The HARTT Shoe FOR GENTLEMEN

Family Shoe Store

THE SEAL of QUALITY

GOLD SEAL
Fancy Red Sockeye

PINK SEAL
Finest Pink Salmon

Packed by the only salmon canning company with an all the year round payroll in Prince Rupert

A Great Display Of
Xmas Cards And Calendars

Thousands of Beautiful Cards in Dozens of Styles and Sentiments

Special cards for relatives, for overseas the services. General cards for every and temperament. A big range of humo numbers including the new Talking X cards.

Come in now—Select your cards from largest card display in the city. Prices lower—Values higher than ever before.

Boxed Card Assortments

10 cards	25c	12 cards	75c
21 cards	50c	20 cards	85c
21 cards	85c	21 cards	$1.00

A Splendid Range to Meet Every Requirement

McRae Bros. Ltd