PROVINCIAL LIBRARY
VICTORIA, B.C.

Weather Forecast

High	9:41 a.m.	18.8 ft.
	21:56 p.m.	17.0 ft.
Low	2:59 a.m.	7.9 ft.
	15:56 a.m.	8.2 ft.

The Daily News

NORTHERN AND CENTRAL BRITISH COLUMBIA'S NEWSPAPER

Tomorrow's Tides

Tides	10:24 a.m.	19.1 ft.
	22:48 p.m.	17.6 ft.
Low	3:56 a.m.	8.0 ft.
	16:49 p.m.	7.2 ft.

Vol. XXIX., No. 264. PRINCE RUPERT, B.C., SATURDAY, NOVEMBER 9, 1940. PRICE: 5 CENTS

PROVINCIAL LIBRARY
114
Parliament Bldgs.
31 March 41

Another Big Canadian Ship Hit

Empress of Japan, Flagship Of Pacific Fleet, Reported Disabled By German Bombers

Report of Japanese Vessel Receiving "S.O.S." Message Not Yet Confirmed From British Sources

NEW YORK, November 9: (CP)—New York office of Domei, Japanese news agency, received a message today reporting that the 26,032-ton steamer Empress of Japan, former flagship of the Canadian Pacific Ocean Services Pacific fleet, had been bombed and disabled by German raiders in the North Atlantic. There was no confirmation from British sources. The message came from a Domei correspondent aboard the Japanese liner Fushimi and said that the Japanese vessel had intercepted an "S.O.S." message from the Canadian vessel. It said that the attack occurred this morning and the Empress had been disabled by a direct hit on the engine room.

Bomb Struck?

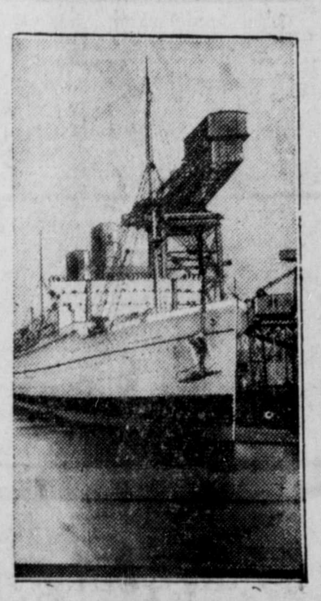

EMPRESS OF JAPAN

WOMEN IN WAR WORK

Association For Canadian Officers Founded by Mrs. Vincent Massey

LONDON, Nov. 9: (CP)—Organizations are set up in London for the comfort and entertainment of Canadian troops are already acquiring history.

The oldest of them, the Officers' Club, founded by Mrs. Vincent Massey, wife of Canada's High Commissioner, celebrated one year of activity in October when a mid-Canada patrol ate the 16,063rd lunch served at the club.

The surroundings are as quiet and cheerful as London's bomb-scarred and nowadays allows. The membership is free to all officers of Canadian services and prices are moderate—for instance, tea and costs sixpence—while the service is maintained by Canadian women who give gladly of their time. As far as possible the meals are Canadian in style.

Names in the visitors' book are of those from all parts of Canada from the Arctic to the international boundary and from all ranks—from sub-lieutenants of the Royal Canadian Naval Volunteer Reserve to Commodores and from generals to flight-lieutenants.

The club was first established by Mrs. Massey as what might be called a commissioned edition of the now famous Beaver Club, organized for men of the ranks, the Officers' Club was housed in rooms made available by Percy Clews, European manager of the Canadian National Railways. The club outgrew this accommodation, however, and moved to quarters loaned by the Cunard Steamship Company.

Survivors Of Margaree Now Arriving Home

Hamilton, Bermuda, Nov. 9: (CP) Survivors of H.M.C.S. Margaree, Canadian destroyer which was recently sunk in collision with a tanker she was convoying in the Atlantic Ocean, have left for Canada, it is disclosed.

Robert Lillie, who arrived Thursday afternoon on the Princess Norah from Skagway, left on last evening's train for a trip to Joliet, Ill.

FIRST U.S. SHIP SUNK

Freighter City of Sayville Victim of Mine Near Australia Last Night

SYDNEY, Australia, Nov. 9: (CP)—Rt. Hon. William Hughes, naval minister, announces the 5,883-ton United States freighter City of Rayville blew up and sank near Melbourne last night but 37 members of the 38-man crew were saved. Reuters quoted crew members as blaming sabotage for the blast but Hughes said the sinking was probably caused by a mine. Hughes previously had announced sinking of an unidentified British freighter in Australian waters, also due to mines. The Rayville is the first United States ship to be sunk by war activity.

SOME SHIPS WERE SAVED

Great Britain Denies Complete Annihilation of Convoy—Losses Inflicted on Nazis

LONDON, Nov. 9: (CP)—The Admiralty announced today that a "number of ships" escaped a German surface raider Tuesday when it fell upon a convoy in mid-Atlantic. The communique declared that the enemy's claim to have annihilated the convoy was not true.

The communique also announced that the destroyer Winchester shot down two German dive bombers and hit three others while attacking shipping in the Thames estuary yesterday. The Winchester suffered slight damage.

No mention was made of German claims that Nazi destroyers had raided the Thames estuary yesterday.

The Admiralty announced that the submarine Sturgeon had destroyed two German supply ships while on patrol along the German-held French coast.

Italians Withdraw

SALONIKA, Greece, Nov. 9: (CP)—Italian forces in Albania are reported withdrawing from the Koritza sector today in the midst of the heaviest fight so far in the two week old war. Greek troops are said to be gaining the upper hand slowly although making no large advances and the situation as far as the Greeks are concerned is declared quite as good if not better than when the war began.

Bulletins

TOOK HIS OWN LIFE

SMITHERS— Ed Johnson, well known farmer at Evelyn, committed suicide by shooting himself in the head with a rifle in his barn last evening about six o'clock. Police were called to the scene about seven. Deceased left notes concerning his intentions. His family resides at Evelyn.

DIPLOMATIC MOVES DUE

ROME—Political observers declared today they expected "diplomatic moves" by Germany and Italy, perhaps this week-end. Russia's attitude is considered one key factors in the Balkan situation with Italian quarters attaching importance to the presence of Foreign Minister Ciano at a Soviet embassy reception this week.

BRITAIN RESENTFUL

BUDAPEST— British Minister Owen St. Clair O'Malley has informed Foreign Minister Szaky that "I cannot condone" continued passage of German troops through Hungary, legation officials disclosed. The statement was not a formal protest but demonstrated that the British government in cognizant of Nazi military activities in Hungary.

PRIORITY FOR BRITAIN

WASHINGTON— The priorities board announced today that the British purchasing mission will be permitted to negotiate orders with the United States aviation industry for an additional 12,000 planes. The action was announced shortly after President Roosevelt told a press conference that he had established a rule of thumb policy whereby Great Britain and Canada would be supplied fifty percent of the United States defence items now coming off factory lines, including large bombers and other things.

SOVIET BIG MOVERS

MOSCOW, November 9: (CP)—The Pushkin Museum of Fine Arts will be moved 300 yards to make room for a wide square in front of the Place of the Soviets. The building weighs 50,000 tons and needs 20 miles of rail for the moving.

War News

GREEKS STILL SUCCESSFUL

ATHENS— Greek forces are having further successes against the Italians both in repulsing the invaders in the Kalamas River sector and in the assault upon Koritzo, the Italian base in Albania. Surrender of two thousand Italian soldiers together with a commanding general is reported and an entire Italian division of 15,000 men is in danger.

BRITISH BOMB MUNICH

LONDON—The Royal Air Force yesterday raided Munich about the time or shortly after Adolf Hitler adressed a beer hall gathering in observance of the seventeenth anniversary of the beer hall putsch. The beer hall itself was hit. The British raid prevented the broadcasting of Hitler's speech as had been planned. Other important military objectives in the Reich were struck by the British planes, operations of which extended to Milan and Turin in Italy.

BOMBING LONDON STILL

LONDON—Nazi war planes returned to the bombing of London today after a heavy night of attack as a result of which further scars were left on the capital. London was heavily raided by the Germans early last night, the attack becoming less intense after midnight. Today planes operating singly were bombing London. Liverpool and Birmingham were also attacked. Civilians were killed outright in the streets of London and others were buried in the rubble of falling buildings.

VICHY THREATENS ACTION

VICHY—The Vichy government may resort to military action to recover parts of Africa belonging to France which have declared themselves on the side of General Charles de-Gaulle. This report today followed a conference last night between Premier Petain and Vice-Premier Pierre Laval.

HITLER IS DETERMINED

MUNICH—In his beer hall speech here last night, Chancellor Adolf Hitler declared his confidence in ultimate victory. For nearly two hours he extolled the virtues of the Nazi party. He was determined, he said, to carry the war on to a successful conclusion and would accept no compromise. The Reich was ready to meet any combination of nations, Hitler declared. Production of war materials for the Reich had reached the highest point on record and was the greatest in the world.

CHURCHILL GRATIFIED

LONDON—Speaking today on the result of the United States election, Prime Minister Winston Churchill said that it brought "the utmost encouragement to Great Britain on the long road it must tread before final victory." The British Prime Minister offered his heartfelt congratulations to the United States President. A succession of disasters and heavy perils have been survived, said Mr. Churchill, who said, however, that all this had shown was survival and the inflexible will to win. "Between survival and victory, however," he said, "there is a long road to tread."

POPPY DAY TAGGING ON

Today is Poppy Day. At 8:30 this morning under clear but cold skies the annual canvass of the little red emblems of remembrance and sacrifice had begun. With headquarters at the Canadian Legion, which organization is responsible for the inauguration of Poppy Day and, under general direction of Mrs. Henry Smith, President of the Women's Auxiliary, with Mrs. George Abbott and Mrs. W. H. Goodsell distributing the poppies in the morning, Mrs. W. F. Eve at noon and Mrs. S. V. Cox and Mrs. Boulter, Sr., in the afternoon, the taggers patrolled the business section of the city. Members of the Imperial Order Daughters of the Empire co-operated with the Legion. Those who assisted were Mrs. W. Rothwell, Mrs. Frank Ellison, Mrs. Thomas Fraser, Mrs. Clarence Thomson, Mrs. W. Nesbitt, Mrs. J. A. Teng, Miss Barbara Teng, Bob Cruickshank, Peter and George Good, Miss Gwen Ellis, Miss Yvonne Riffou, Miss Eleanor Barber, Mrs. Duncan Miller, Mrs. H. L. Landrey, Mrs. C. A. Brind, Mrs. H. A. Breen, Mrs. L. M. Felsenthal, Mrs. G. E. Moore, Miss Sheila McRae, Miss Irene Norden, Miss Elspeth MacKenzie, Mrs. Robert Parker Mrs. C. A. Oland, Mrs. William Brass, Miss Audrey Hunter, Miss Molly Frew, Miss Ruth Walton, and Gerry Woodside.

"A Happy Warrior Sleeps"

Blow ye the trumpet! Blow!
In solemn pomp and thrilling pageantry
The Empire mourns today her Valiant Sons
Though the years sweep, the endless cycle runs,
Unshadowed, still their Fame through Time to be.

Let the drums roll! On high
The bright flag droops—slow tramp of marching feet
Takes on the firmer rhythm of old days
When, with high courage, bold, impetuous pace,
Comrades swung proudly down the well-loved street.

Blow ye the trumpet! blow!
The happy warriors sleep among their peers
Yet, when deep silence rings the ageless stone,
Almost we feel firm shoulders press our own
And the heart swells, remembering other years.

—Winnifred O. Brass.

FOOT-AND-MOUTH TIE-UP

LLANWRTHWL, Wales, November 9: (CP)—Movement of all cattle, sheep, pigs, goats and deer has been prohibited here following discovery of foot-and-mouth disease among farm animals.

OBJECT TO RESTRAINT IN ACTION

Junior Chamber of Commerce Considers Going It Alone—Monthly Dinner Last Night

Some of the members being restless at restraint imposed upon the organization by articles of constitution which make it subsidary to the Prince Rupert Chamber of Commerce senior body, the junior section of the Prince Rupert Chamber of Commerce, at its regular monthly meeting last night, decided to have a special committee present a report on the present constitutional arrangements with the senior chamber. This was the upshot of discussion which followed a proposal of George Rorie and J. C. Gilker that the Junior Chamber disband as at present constituted and reorganize as an entirely autonomous and independent body. Finally, it was agreed that the latter proposal should remain as a notice of motion to come up again at the next regular monthly meeting. President Gordon German appointed the special committee on this matter to consist of Al G. Rivett, R. S. Ingram and L. M. Felsenthal.

Both Mr. Rorie and Mr. Gilker felt that the Junior Chamber should have more freedom of action and expression where contentious matters were concernd than the present constitution in relation with senior chamber permitted. It was felt undesirable that the junior chamber should be limited to only such action and utterances as the senior chamber approved of. T. J. Williams pointed out that, as at present constituted, the Junior Chamber could not express itself on contentious matters without the cognizance of the senior chamber. As far as he personally was concerned he felt that he must be bound by that principle. C. G. Ham thought more initative should be enjoyed by the junior body. S. J. Jabour, first president of the junior chamber who was present as a guest at the meeting, was asked for his opinion and expressed the belief that the junior chamber had complete autonomy. He suggested that care be taken in severing present connections, particularly with the Junior Chamber of Commerce of Canada. Finally, on motion of J. G. Gilker and Robert Parker, it was decided to have a special committee report on the matter.

This question came up in the course of discussion of matters in which a couple of local businesses were concerned. J. G. Gilker, L. M. Felsenthal and others took the view that, where the public interest or health was concerned, there should not be too much squeamishness about somebody's toes being trodden on. T. J. Williams pointed out that the junior chamber was under the jurisdiction of the senior body and should not act with its disaproval as long as it was affiliated with. In regard to one of the matters involving a private company, a committee consisting of L. M. Felsenthal and Peter DeJong was delegated to go into the question with the company concerned with a view to having the condition complained of cleaned up. The other matter was not brought before the meeting pending settlement of the Junior Chamber's constitutional position.

Local Rentals

The matter of local rentals, particularly those charged soldiers' wives, was brought before the meeting by the President. It was stated that an investigator was expected to be in Prince Rupert soon. Decision was made to have a committee go into this matter to deal with such information as was available and determine whether it was advisable to ask for an investigation. Fred Conrad and Harold Ivarson were appointed to this special committee.

The Junior Chamber seemed to be in favor of proceeding with a radio auction for Christmas relief provided satisfactory arrangements could be made. A committee consisting of Robert Parker and Paul Stegavig was named to go into the matter. The suggestion was offered that the co-operation of Cambrai Chapter, Imperial Order, Daughters of the Empire, might be obtained in collecting money and distributing relief.

A nomination by the Prince George Junior Chamber of Commerce of W. G. Clarke of Prince George, whose duties involve travelling between Prince Rupert and Prince George, as district chairman for Junior Chambers of Commerce was approved by the local Chamber.

T. J. Williams spoke of the desirability of all organiations and members getting actively behind the movement for sale of war savings crtificates and stamps.

A vote of thanks was tendered G. L. Rorie for his work in getting out the monthly bulletins.

New members of the Junior Chamber were elected in the persons of A. G. Hinton, Paul Stegavig and Fred Conrad.

Guests at the dinner were Paul Stegavig, A. G. Hinton and S. J. Jabour.

HANSON TO TALK SOON

Leader of Opposition To Be Heard Tuesday— Canadians Must Tighten Belts

OTTAWA, November 9 (Canadian Press) — Hon. R. B. Hanson, Leader of the Opposition, will speak in the House of Commons on Tuesday next. He is expected to critize the government's conduct of the war effort.

Brook Claxton, Liberal member for Montreal, St. Louis-St. George, moving the address in reply to the Speech from the Throne, said yesterday that Canadians would have to tighten their belts a good deal more than they were doing if the war effort was not to fall short of requirements. They would have to consume less, save more and invest a greater amount in war securities.

British Subjects From California Enlisting In War

LOS ANGELES, November 9 (Canadian Press) — Fourteen British subjects left Los Angeles yesterday by bus for Vancouver enroute to England where they will enlist for war service.

TO VISIT NEW YORK

Duke and Duchess of Windsor to Be There Before Christmas

NE WYORK, November 9 (Canadian Press)—The Duke and Duchess of Windsor are expected to visit London before Christmas. They will attend a ball for British and Allied war relief.

Cromwells Are Now Separated

Former United States Minister to Canada Loses His Wife

NEW YORK, November 9 — Mrs James H. R. Cromwell announces her separation from her husband, the former United States minister to United States. And it is to be a permanent separation, she says.

Men's Slippers

have you seen our new designs in Men's comfort welts and soft soled slippers by "Foot Guards". Slippers you can walk down town in and feel dressed up. We will be pleased to show them to you.

FAMILY SHOE STORE LTD.

The Home of Good Shoes

THE DAILY NEWS.
PRINCE RUPERT - BRITISH COLUMBIA

Published Every Afternoon, Except Sunday, by Prince Rupert Daily News, Limited, Third Avenue
H. F. PULLEN - - - Managing-Editor

Member of Audit Bureau of Circulations
MEMBER OF THE CANADIAN PRESS
The Canadian Press is exclusively entitled to use for republication of all news despatches credited to it or to the Associated Press in this paper and also the local news published therein.
All rights of republication of special despatches therein are also reserved.

DAILY EDITION Saturday, November 9, 1940.

EDITORIAL

Another Bureau Proposed - - -

An effort is being made to turn this democracy into a bureaucracy. As one example of this we mention the agitation in certain quarters for the appointment of a new bureau to handle the work on the highways of the province. It is rather an attractive idea at first sight but an expensive one.

The proposal is to hand over the construction and maintenance of the highways to a new organization to be called a highway commission. This commission would be appointed by the government of the day, whatever party happened to be in power, and would naturally be composed of friends of the government. The spending of the money would be handed over to them and yet they would have no responsibility as to the raising of the money.

Today the highways are being kept by an organization known as the public works department. It is the duty of this organization to get as much work done as possible with the money available. Unfortunately, for some years past there have been men who could not secure work and the public works have suffered accordingly. It has been looked upon by some as relief work. It is not fair to judge the public works department by the work done with relief labor. We are not reflecting on many able men who have from time to time been employed on public works. Usually it has been the custom to place men who were unable to do a good day's work between the capable men with the idea of stepping them up. Sometimes it had the effect of slowing down the whole gang.

If a highway commission is employed this below par relief labor will have to be employed somewhere so there will be no real saving.

Political Aspect - - -

Under the present system the money voted for the highways is apportioned among the political constituencies according to their needs. If a commission were appointed, it is presumed that this appointment would be set aside and, as the commission would be largely representative of the big centres, the money would be spent to provide fine automobile roads for the benefit of the big centres. Districts like those of northern British Columbia would find themselves neglected.

As a matter of fact, the appointment of a commission presumes the spending of more money on the highways and this would mean higher taxation. Suppose a commission of three men were appointed. They would if they were competent engineers, be paid at least $5,000 each or $15,000 for the three. They would still need the same or similar local engineers and road foremen and there is no guarantee that the commissioners would be any more efficient than are the present heads of the department. The present heads would still be needed to check up on the commission.

The people choose a certain group to handle the affairs of the province. They hold them responsible for the conduct of affairs. They would not be responsible if the work were done by an independent commission.

At one time the Liberal Party adopted the highway commission idea as its policy. When they came to implement this policy they discovered difficulties which had not been evident when discussing the theory of the policy. Wisely they decided to abandon it.

GOD'S AID TO BRITAIN

Salvation Army Chief For Canada Sees Unmistakeable Signs of Divine Suport in War

"I am old fashioned enough to still believe that God is on our side in this war," Commissioner Benjamin Orames, territorial commander of the Salvation Army for Canada, told a meeting in the local Citadel Thursday night. One unmistakeable sign of this, he asserted, had been the miracle of Dunkerque when a heavy fog had come down over the English Channel to cover the safe evacuation of 300,000 members of the British Expeditionary Force. Another manifestation had been the great storm which had helped to break up the fall invasion attempt.

Commissioner Orames wondered if Canadians, feeling so little direct effect from the war while the storm of conflict lashed the Old Land so fiercely, appreciated the privileges they still enjoyed and were fully aware of their responsibilities in doing all they possibly could to preserve the Empire in its fight for right, truth and justice.

Commissioner Orames, whose subject was "Under Two Flags"—The Union Jack of the British Empire and the Blood and Fire of the Salvation Army, discussed the special war work of the Army which he emphasized was of an emergency nature in addition to the regular social and evangelical work which the Army carried out during both peace and war times.

Under Two Flags

Commissioner Orames told the audience that the two flags—that of the British Empire and that of the Salvation Army—were still the only two upon which the sun never set. The Salvation Army flag was flying in ninety-one countries and ministered to all races and all peoples. Like the Union Jack it stood for political, industrial and religious liberty. "I like to feel that our Army flag stands for liberty to worship and freedom to serve."

Referring to the changes which war had wrought in the short space of twelve months, Commissioner Orames told how many peoples had lost their freedom. Their homes, their food, all their possessions had gone from them to the Germans. He was afraid, said Commissioner Orames, that Europe would see terrible suffering, starvation and privation during the coming winter. How privileged the people in Canada were, people who had so far felt so little the effects of war. Canadians would have to be ready to give of their time and money in this struggle.

Like the tides of the past against the British Empire, Commissioner Orames was confident that, with the help of God, history would repeat itself in the events of today and that once again the tide would turn back. He was confident that God would help those people who tried to do the right. "Are we worthy of that help?".

The great issue of the war Commissioner Orames saw was—should Christianity prevail, should the Bible stay open, should the Church prevail?

Commissioner Orames referred to the appeal early in the year of the Salvation Army for funds to be used in war services. The sum of $1,000,000 had been asked. So gratifying was the response that $1,300,000 had been received. All of this would be used to good advantage. Huts had been established all across Canada, each with their "quiet room."

The Commissioner also referred to the splendid work in connection with the war that was being carried on by women workers.

Practical and Spiritual

While carrying on its practical work, the Army was also maintaining its activities from a spiritualistic standpoint, giving the kindly word here and there, the kindly word that often went such a long way.

In the evacuation of Dunkerque, Commissioner Orames told how the Salvation Army had lost $325,000 of its auxiliary equipment. "But thank God, the men were saved. The dollars and the equipment can be replaced."

The Commissioner did not hesitate to acknowledge the fine war work of the Red Cross, the Knights of Columbus, the Canadian Legion and the Young Men's Christian Association.

Commissioner Orames mentioned in passing the Army's normal activities of crime preventative work, better men of children's conditions, homes for young and old unfortunates, relief of the needy and ministrations to the prisons. "The great evangelistic work of the Army still goes on in war or peace.

"Thank God," he concluded "for the Army which endeavours to minister to man not only from the cradle to the grave but before the cradle and after the grave."

Sam Joy Joins Local Firm Of Clothiers

Premises to be Extended and Brought up to Date by Present Occupants

Sam Joy, until recently enterprising young clothing manager of Bryant Company's store, has joined the firm of William F. Stone.

Mr. Stone said today that he was planning to modernize his store and enlarge it, bringing it up to suitable proportions.

The newly constituted firm will start off on a sound basis and the two young men are enthusiastic over the possibility of giving the best possible goods and service at a moderate price. Both are well known in the city being not only good business heads but also being popular and agressive. They should make a good team.

Remembrance Day Program Held At Borden St. School

A brief but impressive Remembrance Day program was held yesterday at Borden Street School. Miss Lillian Halliwell was in charge and all grades combined to take part. Miss S. A. Mills, the president, gave a Remembrance Day talk and Miss Betty Johnson sang "In Flanders Fields". The school sang "Eternal Father," "O God, Our Help in Ages Past," "The Supreme Sacrifice" and "There'll Always Be An England'. The proceedings opened with "O Canada," closing with "God Save the King."

LONDON, November 9: (CP) — A letter received by a London firm travelled nearly all round the world to come from Palestine. It went via Singapore, California, New York and Lisbon.

SPORT CHAT

Three ante-season basketball games will be played tonight at the Exhibition Hall. In Intermediate A High School will meet Co-Ops, in boys' Intermediate B Fraser Street will play Ben's News Stand while in a girls' game the opponents will be Fraser Street and High School.

THERE'S NO BETTER BUY than 3 Star RYE Whisky
13 OZS. $1.25 • 26 OZS. $2.30 40 OZS. $3.50
THE BRITISH COLUMBIA DISTILLERY CO. LTD. NEW WESTMINSTER, B.C.
This advertisement is not published or displayed by the Liquor Control Board or by the Government of British Columbia.

Reach ten thousand people with a "want ad." in the Daily News

B. C. Furniture Co.

New and Used Furniture

1 All Glass China Cabinet— At $21.50
1 Beatty Washing Machine—One of the later models $32.50
1 4-6 Complete Bed, Spring and Mattress $14.00
1 "Grown-up" Child's Bed—Complete with coil spring and mattress $12.50
1 Bookcase— At $2.50
4 Kitchen Ranges—Complete with oil burners, in first class condition. From $40.00 TO $49.50

New Furniture

25 Mattresses—Sizes 3-3, 4-0. Special $7.50
16 Spring-Filled Felt Mattresses—Of very finest quality $17.50
8 Pure Cotton Felt Mattresses—Of the very finest ticking. Special $10.50
12 Spring-Filled Felt Mattresses—With silk-striped covering material, very well built and made of the finest materials $22.50
4 3-piece Chesterfield Suites—In the latest styles and colors. Regular $99.00. Now $75.00
8 Studio Couches—In all colors and materials. Can be covered into double bed or 2 single beds. 3 spring-filled cushions $36.50
4 Studio Sets—With chromium trimmings. Couch can be covered into double or 2 single beds. Also has blanket storing space and 3 spring-filled cushions. From $75.00 to $99.00

Phone BLACK 324 THIRD AVENUE
Next Door to B.C. Clothiers

NEW ROYAL HOTEL
J. Zarelli Proprietor
"A HOME AWAY FROM HOME"
Rates 75c up
50 Rooms Hot & Cold Water
Prince Rupert, B.C.
Phone 281 P.O. Box 196

Our Famous Edson Alberta
COAL
Bulkley Valley Coal
Nanaimo Wellington Coal
Bulkley Valley Wheat and Grain
PRINCE RUPERT FEED CO.
Phone 58 and 558

For Ladies and Gentlemen's TAILORING M. T. LEE
We Cover Buttons for Your Dress— By Your Own Cloth
Cleaning, Pressing, Repairing
3dAv. Phone Green 960 P.O.975

Central Hotel
Modern Steam-Heated Rooms, Dining Room, Steam Bath and Housekeeping Apartments
Mrs. C. E. Black, Proprietress

CLASSIFIED

FOR SALE

FOR SALE—1930 Marquette motor, completely overhauled. Cash. Apply Johnston, at Salvage Co. (264)

SEALED tenders will be received by the undersigned up to noon of Tuesday, November 26th, for the purchase of the Cottonwood Cafe building and contents, exclusive of ground rights, Hyder, B.C., formerly operated by David Allen, deceased.
Business affords splendid opportunity as wage proposition.
Premises and contents may be inspected by calling on David Geddes, Stewart, B. C.
The highest or any tender not necessarily accepted.
Terms—Strictly cash.
Tenders should be adressed Official Administrator, Prince Rupert, B.C. and marked "Tender."
NORMAN A. WATT,
Official Administrator
tf.

FOR RENT

ROOM for rent. Suitable for two. Box 38, Daily News. (263)

LOST

LOST—Light fawn cocker spaniel. Answers to Sandy. Phone 25. (264)

FOUND

FOUND— Sum of money. Apply Daily News Office.

WANTED

WANTED — Boy for night work. Apply Box 37 Daily News. tf

WANTED—Medium or small-sized piano. Phone Black 603. (265)

WANTED—Reliable girl for housework. Box 39, Daily News. tf

PERSONAL

NOW IS THE TIME TO GET A GOVERNMENT job as Clerk, Postman, Customs Clerk, Steno, etc. Four Dominion-wide exams held since war began. Free Booklet. M. C. C. Schools Ltd., Winnipeg Oldest in Canada. No agents.

YOU CAN RUN A HOME KINDERgarten with our help. Canadian Kindergarten Institute, care M. C. C. Schools, Winnipeg, Man.

MEN! WANT NORMAL PEP, VIM? Try OSTREX TONIC tablets. Stimulants and oyster concentrates aid to normal pep. Results with first package or maker returns low price. Call, write McCutcheon's and all other good drug stores

LADIES! New Shipment of
Fur Coats
IN TODAY
Come and Inspect Them.
Something to Suit Every Case.
GOLDBLOOM
The Old Reliable
Your Credit Is Good

"JET" STOVE POLISH
Keeps Steel Stove Tops Bright, It doesn't blacken, and cleans them while hot
ALL B. C. STORES

CHIROPRACTOR
Stanley W. Colton, D.C.Ph.C.
Wallace Block, Phone 646

Phones 18 & 19 P.O. Box 575
Commencing November 1st
CONFECTIONERY STORE
Will be open 8 a.m. till 8 p.m.
Sundays and Holiday
12 Noon till 8:00 p.m.
MUSSALLEM'S CONFECTIONERY
Opposite Canadian Legion

THE SEAL of QUALITY

GOLD SEAL
Fancy Red Sockeye
PINK SEAL
Finest Pink Salmon
Packed by the only salmon canning company with an all the year round payroll in Prince Rupert

MacKenzie's Furniture
COLD WEATHER NEEDS
Wool Blankets, colors white and grey; Flannel Sheets, colors white only; Bed Throws; 20 Felt Mattresses, all sizes; 18 Spring-Filled Mattresses, all sizes. Everything for the Home
Phone 775 327 THIRD AVENUE

When you want a Reliable, Comfortable, Dependable Taxi Service—
PHONE 13
24 Hour Service at Regular Rates

UNION STEAMSHIPS LTD.
Steamers Leave Prince Rupert for Vancouver:
T.S.S. CATALA EVERY TUESDAY, 1:30 p.m. Due Vancouver, Thurs. p.m.
T.S.S. CARDENA FRIDAY, 10:30 p.m. Due Vancouver, Monday a.m.
If Convenient, Please Purchase Tickets at Office
Further Information Regarding Reservations and Tickets From
FRANK J. SKINNER, Prince Rupert Agent. Third Ave. Phone 568

Announcement

Allow me through the medium of this paper to thank my many friends and patrons who have so loyally supported me during my connections with Bryant Company.

Beginning Saturday, November 9th, I will be affiliated with the clothing firm of William F. Stone where I cordially invite you to afford me the opportunity of further serving as in the past.

Sincerely,
SAM JOY

LOCAL NEWS NOTES

Poppy tag day Saturday. (264)

Just say—"Three Two please."

Motorists—Buy a poppy for your windshield. (264)

Mrs. G. G. Moe, after spending a few days here on business in connection with the disposal of local realty holdings, sailed last night by the Princess Adelaide on her return to Vancouver.

Mrs. Edith Pringle R.N., assistant inspector of hospitals for British Columbia, sailed by the Cardena last night on her return to Vancouver after having visited the hospitals at Prince Rupert, Port Simpson, Stewart and Queen Charlotte City.

Carl Brand, some years ago accountant of the local branch of the Royal Bank of Canada and now identified with a mining security concern in Vancouver, arrived in the city on the Princess Adelaide yesterday afternoon and proceeded by the evening train to Smithers where he will visit a property. He will be back here again next week southbound.

Canadian Legion B.E.S.L. Armistice Banquet, Moose Hall, Monday, November 11th 7:30 p.m. Members and ex-service men may purchase tickets from the following members of the executive: D. G. Borland, Jack Preece, H. A. Breen, Neil Cameron, H. A. Ward, George Abbott, J. M. Walker, John Armstrong, S. A. Cheeseman, A. M. Davies, S. C. Thomson, C. L. Barker. Get your tickets at once. (264)

Just say—"Three Two please."

Cash for Old Gold, Bulger's. tf.

Tonight's train, due from the East at 11 o'clock, was reported this afternoon to be on time.

On Armistice Day, Monday, Post Office wickets will be open from 8 a.m. until noon. The lobby will be open from 6 a.m. until 6 p.m.

A lot of old friends, as well as the family, will appreciate your photo. Give them one this 'Xmas. —Benson Studio.

Amalgamated Building Workers of Canada, Prince Rupert, Unit No. 1, will hold an open meeting, Tuesday, November 12 at 8 p.m. in the Metropole Hall. Speaker J. McKinlay, General Secretary Vancouver. Subject "The Case For Canadian Unions'. Interested Workers Invited. 265

CITY OF PRINCE RUPERT, B.C.

The City of Prince Rupert is offering the following lots for sale:

Lot 15, Block 26, Section 5.
Lot 1, Block 1, Section 1.
Lots 5 and 6, Block 14, Section 1.

Apply CITY CLERK,
Prince Rupert, B.C.
Nov. 9, 1940.

James McGlashin left on last evening's train to spend the week-end at Terrace.

Fred Riffou left on last evening's train to receive treatment at Mayo Clinic in Rochester, Minnesota.

Inge Valen sailed this morning on the Cardena for a trip to Vancouver.

Lieut. Nastel, who is in the naval service here, left on last evening's train for a trip to Edmonton.

M. E. Peel, who arrived Thursday night from Ketchikan, left on last evening's train for a trip to Washington D.C., and Toronto.

Miss Adele Mussallem sails on the ss. Catala next Tuesday for Campbell River whence she will proceed to Comox for a visit. She will also visit in Vancouver.

Reflecting credit on the committee handling the entertainment, a complete sell-out is announced for the show tomorrow night at the Capitol Theatre being staged for the Red Cross by the Canadian Legion.

Arthur Bueadin of Terrace, who arrived in the city on Thursday night's train from the interior, sailed on the Cardena this morning for Vancouver on a holiday trip.

NO PAPER MONDAY

Monday, being Remembrance Day and a public holiday, there will be no issue of the Prince Rupert Daily News. The next regular edition will appear on Tuesday afternoon.

School Observes Remembrance Day

Booth Memorial Ceremonies Feature Address by Miss Mercer, Principal

The annual observance in connection with Remembrance Day took place at King Edward School yesterday when the classes assembled in the auditorium, the children were wearing their poppies.

Miss E. A. Mercer, principal, spoke on the various ways in which homage is paid to the men and women who offered and gave their all in the last Great War and to those who are making equal sacrifices in this world war. Songs, poems, memorials, cenotaphs, the grave of the "unknown warrior,, the Memorial Chamber in the Peace Tower at Ottawa, the Vimy Ridge Memorial are all tributes to the veterans. The Remembrance Day service here is our annual tribute to their memories. An impressive gesture in London is the daily tribute paid by all who pass the cenotaph there. Every day and every time, persons pass they salute it, whether they are walking or driving. "In our hearts too we should remember them daily," said Miss Mercer.

The program included "O Canada," "O God Our Help in Ages Past," "Dear Land of Home," very impressively sung, "There'll Always Be An England" and the National Anthem.

TOO LATE TO CLASSIFY

POSITION WANTED— Would look after home for adults or one or two school children in return for one or two furnished rooms. Apply Box 40, Daily News. (tf)

Announcements

All advertisements in this column will be charged for a full month at 25c a word.

Presbyterian Bazaar November 14.

Hospital tea and dance. November 15.

Lutheran Circle Bazaar. Metropole Hall. November 16.

St. Peter's Fall Bazaar, November 21.

United W. A. Sale November 21.

Eastern Star Ball, November 22. Moose Hall.

Valhalla Dance. Oddfellows' Hall November 22.

Eagles' Bridge November 20.

Catholic Tea, Mrs. Couture's, November 28.

Hill 60 Tea November 30.

Rebekah Dance, December 4. Oddfellow's Hall.

Second Searchlight Auxiliary Dance, Armouries, December 6.

Red Cross Tea, Legion Hall, Saturday, December 7.

XMAS CARDS

Now is the time to order your Christmas Cards while you can enjoy full selection, leisure in shopping and delivery at your convenience. We offer a wide assortment of attractively illustrated greetings, expressing your sentiment in cleverly written and sincere messages.

In boxed assortments as follows:

Box of 10—Wonderful value for	25c
Box of 25—The Premier Box Assortment	50c
Box of 21—The Royal Art Assortment	50c
Box of 20—Beautiful Christmas Folders	65c
Box of 21—Christmas Folders, All Different	85c
Box of 20—Mellotone Folders, Exquisite Designs	$1.00
Box of 25—Natural Photo Reproductions. Pastel tints	$1.25

Thousands of Other Cards to Choose from at
2 for 5c, 5c, 10c, 15c and 20c Each
Embracing Local Views, Cards and Calendars

DIBB PRINTING CO.
Besner Block Phone 234

Canadian Legion
B.E.S.L.
Parades

Sunday
Church Parade, First United Church. Fall-in 10:30 a.m. Legion Rooms. Dress—Berets and medals.

Monday
Remembrance Day Parade, Fall-in 10:20 a.m. Legion Clubrooms. Dress— Berets and medals.

Monday
Armistice Banquet, Moose Hall 7:30 p.m.

Armistice Day
DANCE
ODDFELLOWS' HALL
MONDAY, NOVEMBER 11
Admission 50c Good Music

DANCE
BOSTON HALL TONIGHT
9 O'CLOCK

Mike Colussi
Accordionist and Teacher
A.A.A. Certificate
PHONE RED 814

Skate To Reduce
Skating Every Nite 7-11
Saturday 2-5 p.m.
Gents 40c Ladies 30c
Students 20c
Children 7-9 15c
IDORA ROLLER RINK

Red Cross Show
"There'll Always Be An England"
SUNDAY NIGHT
CAPITOL
THEATRE
Doors Open 8:20
Curtain at 9 p.m.
NOTE!
Theatre is Completely Sold Out For This Show!

FRESH SHRIMPS
Daily After 4:30 p.m.
BOAT W.S.L. TROTIER'S DOCK

Everything in Novelties
At
Eva's Novelty SHOP
625 3rd. Ave. West

CHURCH NOTICES

FIRST UNITED CHURCH

Organist—Miss Swanna Olafson A.T.C.M.
Leader Senior Choir—J. S. Wilson
Leader Junior Choir—H. T. Lock
Minister—Rev. J. C. Jackson

Sunday, November 10, 1940
11 a.m.—**Remembrance Day Service.** Parade by the Canadian Legion
There will be combined Junior and Senior Choirs. Anthems—Jerusalem —Parry. "Onward Christian Soldiers"—Jude
Scripture Reading by D. G. Borland, president of Legion
Remembrance Day Message—Rev. J. C. Jackson
7:30 p.m. Subject—**"Obsolete Defences"**

PENTECOSTAL ASSEMBLY

223 6th Avenue West
(Next to the Armory)
PASTOR W. J. FRIESEN

Evangelist Lested Sumrall will continue his services till November 13th. Be sure to hear him.
Sunday 11 a.m., Subject—**A Million Miles of Modern Revival**
Sunday 7:30 p.m.—**Amazing Signs of Anti-Christ in Europe**
What is the prophetical significance of:
1. The Dictators' Salute?
2. Totalitarian Economics?
3. The Creation of Statues of Dictators? Etc.

A Welcome Awaits All

REMEMBRANCE SUNDAY

ST. ANDREW'S CATHEDRAL

(Church of England)
Very Rev. J. B. Gibson, Dean
Organist, Peter Lien

8 a.m.—**Holy Communion**
10 a.m.—**Sunday School**
11 a.m.—**Morning Prayer and Sermon**
Major the Rev. M. H. Jackson M.A. Senior Chaplain for British Columbia
Anthem—"What of the Night, O Watchman"
Soloist—M. Davies
7:30p.m.—**Evening Prayer and Sermon**
Preacher—The Dean
Confirmation Class Friday at 7 p.m.

VOGUE
PURE WHITE
Free Burning
Cigarette Papers
DOUBLE Automatic

BRITISH ISRAEL
SUNDAY, NOV. 10 3 p.m.
In The Baptist Church—Speaker
P. W. McMILLAN
Lecturer B.I. Association of Greater Vancouver
SUBJECT
"There Will Always Be an England and Why"
Collection in Aid of Red Cross Don't Miss This Lecture

HOT WATER BOTTLES
$1.00 and $1.50

Ormes Ltd.
The Pioneer Druggists
The Rexall Store Phones 81 & 82
Open Daily from 8 a.m. till 10 p.m.
Sundays and Holidays from 12 to 2 p.m. and 7 to 9 p.m.

Get Ready for Winter
Fill Your Coal Bin!
Nanaimo-Wellington — Bulkley Valley
Alberta Sootless
Albert & McCaffery, Ltd.
PHONE 116 PHONE 117

CANADIAN NATIONAL RAILWAYS
Trains leave PRINCE RUPERT for the EAST
Monday, Wednesday, Friday, 6 p.m.
Air-Conditioned Sleeping and Dining Cars ....
Steamer leaves PRINCE RUPERT for VANCOUVER on
Thursday, 11:30 p.m. calling at Ocean Falls and Powell River
WINTER EXCURSION FARE, to VANCOUVER and RETURN
$36.00 Tickets on sale Nov. 1st, 1940 to Feb. 28th, 1941. Final return limit March 31st, 1941
For Full Information and Reservation, etc.
Call or Write CITY TICKET OFFICE, 528 3rd Avenue
Phone 260 — Prince Rupert
Agents for Trans-Canada Air Lines

EYES --- EYES

Licencee for Numounts
Full-vue Frames, The Newest in Eye-Wear

Expert Optical Service, Watch, Clock, Jewelery Repairing, Hand Engraving

CHAS DODIMEAD
Optometrist in Charge
Phone 264 for Appointment

Max Heilbroner
JEWELER — DIAMOND MERCHANT
Visit Our Basement Store for Fine China, Glassware and Novelties

INDIA'S SPARE-A-DIME

DELHI, November 9: (CP)— The Indian eight-anna piece will henceforth be made with less silver as a government economy. The eight-anna piece is much used for "handouts", and is worth about two cents.

The Sale of the Year!
CONTINUING ONCE-A-YEAR
ANNIVERSARY SALE
At The Rupert Men's & Boys' Store
Between Second and Third Aves. 208 SIXTH STREET
Outstanding Values
In Men's And Boys' Wear
AND
The Cut-Rate Shoe Store
621 THIRD AVE., W.
Shoes For Mother, Father
Brother and Sister
Priced Special
For You, You and You!

FURNITURE
Chesterfield Suites, Dining Room Suites, Bedroom Suites, Occasional Pieces—at moderate price.

STOVES
Enterprise Rangers for Coal or Wood
Enterprise Quebec Heaters for Coal or Wood
Enterprise Oil Heaters. Smart appearance and remarkable value for the money

FLOOR COVERING
Inlaid Linoleum, Printed Linoleum, Battleship Linoleum and felt base floor covering sold by the yard

RUGS
Jaspe, Printed Linoleum, Congoleums and Felt. Size 9x12, 9x10½, 9x9, 9x7½, 6x9
Axminster Rugs, size 9x12, 6'9x9, 36x63, 27x54, 25x48

What have you?
In household goods to exchange for Better New Things we have in our store—If nothing required at present, we pay you cash

ELIO'S FURNITURE STORE
MOOSE BUILDING -:- THIRD AVENUE
Phone Green 916 Store Hours—8:30 a.m. to 5:30 p.m.

J. H. BULGER
Optometrist
Royal Bank Bldg.

Fresh Local Raw and Pasteurized Milk
VALENTIN DAIRY
PHONE 657

Greek No Sissy Despite Frills

Soldiers Have Showy Uniforms at Times—Just Peace Times

NEW YORK, Nov. 9: (CP)— The Greeks dress their soldiers differently on different occasions. For ceremony, certain Greek army units are decked out in showy frilled skirts like dancers. The Greeks like to dance, too.

When there's real military business to be taken care of, Greece can outfit members of its small standing army in serviceable uniforms and equip them with modern rifles. Greece probably would run out of equipment if she called up all of her reserve forces but her standing army is well equipped.

Twenty-Five Years Ago

November 9, 1915

There was considerable activity around the government wharf yesterday when Atlin Fisheries and National Independent handled about 135,000 pounds of halibut from the schooners Alten, San Jose, Polaris and Magnolia.

Passengers aboard the steamer Prince Rupert held a concert in aid of the Red Cross. Capt. J. W. Warden, who is on a recruiting tour, made a speech and those contributing to the program were Miss E. Flynn, Mrs. H. M. D. Hemmel, Mrs. W. H. Wright, Mrs. G. Rock, D. W. Bone, M. Vincent, Archie Watt, T. G. Wall and M. Vincent.

E. H. Mortimer, secretary of the Prince Rupert Swimming Club, reports that recent storms have played havoc with the diving stage which was erected by the club at the Salt Lake during the summer.

NOTICE OF APPLICATION FOR CERTIFICATE OF IMPROVEMENTS

"Mac," "New Deal No. 1," "New Deal No. 2," New Deal No. 3" and New Deal No. 4" Mineral Claims

Situate in the Stikine Mining Division of Cassiar District.

Where Located: At the Divide between the Gnat and Ptarmigan Creeks.

Lawful Holder: Joseph B. Clearihue, Victoria, B. C.

TAKE NOTICE that I, Joseph B. Clearihue, of Victoria, B. C., Free Miner's Certificate No. 56041-E, intend sixty days from the date hereof, to apply to the Mining Recorder for Certificates of Improvements for the purpose of obtaining a Crown Grant of the above claims.

AND FURTHER TAKE NOTICE that action under Section 85 of the "Mineral Act" must be commenced before the issuance of such certificates of Improvements.

DATED this 26th day of June, 1940.

"GOVERNMENT LIQUOR ACT"
(Section 28.)
Notice Of Application For A Beer Licence

Notice is hereby given that on the Fifteenth day of December, A. D. 1940 next, the undersigned intends to apply to the Liquor Control Board for a licence in respect of premises being part of a building known as the Meeker Block, situate at No. 727, Third Avenue, West, Prince Rupert, upon the lands described as Lots Nos. 5 and 6, Block No. 32, Section 1, Prince Rupert Townsite, Map 923, Prince Rupert Land Registration District, in the Province of British Columbia, for the sale of beer by the glass or by the bottle for consumption on the premises or elsewhere.

Dated this 26th day of October, A. D. 1940.

JOHN HOSKINS,
Applicant.

Typewriter Repairs
Adding Machines
Cash Registers
All Work Guaranteed
J. STAFFORD
DIBB PRINTING CO.
Besner Block Phone 234

PRINCE RUPERT DRY DOCK AND SHIPYARD
Shipbuilders and Engineers
Iron and Brass Castings
Electric and Acetylene Welding
Specialists on Sawmill and Mining Machinery
All Types of Gas Engines Repaired and Overhauled

Waterfront Whiffs

First Snow of Season Shipped into Prince Rupert from Down Coast—Building of Cargo Vessels Here Urged—Signs of Herring

Prince Rupert got its first snow of the season yesterday afternoon. It did not fall from the local skies, however. It was brought here on the decks of the steamer Princess Adelaide. The crew was still engaged in sweeping it up as the vessel docked on its regular weekly voyage. Coming across Queen Charlotte Sound Thursday afternoon, the ship had encountered a veritable blizzard which continued until Ocean Falls was reached. At the paper town there was already three or four inches of real dry durable snow on the ground, sleighing and skiing being the order. From Ocean Falls to Prince Rupert, the Princess Adelaide faced into the teeth of a stiff cool northerly breeze so the snow had no chance to melt.

Union steamer Cardena, Capt. John Boden, arrived in port at 2 o'clock and sailed three hours later on her return to Vancouver and waypoints. The Cardena is now eliminating her call at Port Esington for the winter and is expected henceforth to make better time in getting in here from the south Friday nights.

The Vancouver Sun, editorially, mentions the fact that shipbuilding plants in Vancouver and Prince Rupert are in a position to proceed without delay on the building of cargo ships of from 4000 to 10,000 tons to replace those which are being destroyed by the German submarine campaign. The paper urges that Canada should get on with the building of such vessels without delay for such technical reasons as awaiting formal orders from Great Britain.

There have been definite signs of herring run in Prince Rupert Harbor this week. The fish, however, have not made their appearance in sufficient quantity to enable seining to commence. As soon as the seining commences, the Tucks Inlet and Port Edward reduction plants will commence grinding the herring into meal. There will also be the usual halibut bait store requirements to be met.

MONEY-MAKING IDEAS

From Premier come these ideas of making money for the Red Cross. Mrs. W. G. Murray has made and sold 120 dozen of her "delicious" oat cakes. Mrs. J. C. Smith has established a "paid" mending-service for the boys in camp. She has also been hostess at a series of Red Cross card parties.

POWER OF EMBLEM

Madam de Gripenberg, who was speaking for the Red Cross at the Pacific Coast recently, told about the holding of some urgently needed cases of supplies enroute to Finland at a neutral port. These were not released until she flew to these ports in a plane loaned by Britain and personally affixed Red Cross labels on them.

PRISONERS GET PARCELS

Word has been received by F. W. Tuffrey, commissioner of the Canadian Red Cross Society for British Columbia, from F. T. Macdonald Lake, 1700 West Georgia Street, Vancouver, a former captain of the Indian Army, that his brother Captain W. V. C. Lake, a prisoner-of-war, has shared with eight others in a Red Cross food shipment. His wife has received word from him that there is a shortage of food in Germany and that he complains of the cold.

1941 PICTURE CALENDERS
Valentine Edy—Made in Scotland—Calendars—Just arrived. More beautiful than ever—with a new low price set-up—
15c 25c 45c
And Up
Despite the war British goods are coming through without delay and because of the favorable exchange prices are lower.
Christmas Cards
A choice range of Special Designs for every one. Cards for Relatives and Friends. Special cards for R.C.A.F. and R.C.A. Select your cards from the largest selection.
2 for 5c TO 35c Each
From Xmas Headquarters at
McRae Bros. Ltd

VARIETY STORE'S
WEDNESDAY'S WEEKLY NEWS OF SPECIALS
A fine pink Berry Bowl in glassware at 35c. Then comes a yellow earthenware Mixing Bowl set of 3 for 92c. Following these lines we specialize on green and pink Butter and Cheese Dishes, also made of glass, at 35c. A green glass measuring cup and lemon Reamer combined looks good to us at 45c. At 95c you'll find a specially fine pink Berry Set with Cream, Sugar and Butter dishes to match the set. We are gradually building up our line of 5c—10c—15c articles. Lots of new things to interest you at—
The Variety Store

TONIGHT ONLY
2 Complete Shows at 7:00 and 9:15
Laurel and Hardy in "SAPS AT SEA" (7:00 and 9:15)
Plus Lucille Ball in 'You Can't Fool Your Wife' (8:01 and 10:10)

JUDY'S THE BABE IN MICKEY'S ARMS AGAIN!

☆ JUDY GARLAND sings him kiss-hungry melodies!
☆ DIANA LEWIS, startles him . . . with strapless evening gowns!
☆ ANN RUTHERFORD tells the world . . . "Andy's not the kind to trifle with!"

ANDY HARDY Meets DEBUTANTE
in which Andy crashes cafe society to date up Public Deb No. 1—with love in his heart and eight bucks in his pocket!
LEWIS STONE * MICKEY ROONEY
CECILIA PARKER * FAY HOLDEN
ANN RUTHERFORD * DIANA LEWIS
and JUDY GARLAND
A Metro-Goldwyn-Mayer Picture
CAPITOL
BEGINS MONDAY FOR 3 DAYS
Special Holiday Matinee Mon. 2:30

WATCH— For Your New Super Deluxe Taxi Fleet
Call—
THREE TWO, PLEASE
For Service And Dependability

Every now and then we wish to call the attention of the public to the fact that our coal is

a "hot proposition"
The coal we sell is as full of the proper heat as our ton is as full of the proper pounds. You can quickly prove this to your own satisfaction by phoning—
Philpott Evitt & Co. Ltd.
PHONE 651 — 652

"RUPERT BRAND"
Smoked
BLACK COD
Smoked Daily
Canadian Fish & Cold Storage Co. Ltd.
Prince Rupert British Columbia

If you lose anything, advertise for it.