PROVINCIAL LIBRARY VICTORIA, B.C.

Weath Forecast
Prince Ru... lotte Island... variable w... mild with fog drizzle during the morn...

PROVINCIAL LIBRARY 114 31 March 41 Parliament Bldgs.

The Daily News

NORTHERN AND CENTRAL BRITISH COLUMBIA'S NEWSPAPER

Tomorrow's Tides

Low	1:10 a.m.	20.7 ft.
	13:24 p.m.	20.4 ft.
Low	7:25 a.m.	4.4 ft.
	19:36 p.m.	4.4 ft

Vol. XXX., No. 72. PRINCE RUPERT, B.C., WEDNESDAY, MARCH 26, 1 941. PRICE: 5 CENTS.

JugoSlavia Widely Discontented

TURKEY IS ALL READY

Any Invasion of Ottoman Empire Will Meet Rough Reception, It Is Declared

ANKARA, March 26.—"Turkey is a fortress of steel against any invader," declared a government spokesman today. "She is prepared to halt any aggressor against her sacred independance. Any one attempting to invade this country will break his head. (In Rome Virginio Gayda, authoritative Fascist editor, denied that the Axis had any designs against Turkey although he had suggested yesterday that Turkey would be forced to fall in line with the Axis).

War Appropriation Bill Is Passed By House Yesterday

OTTAWA, March 26:—The $1,300,000,000 war appropriation bill yesterday passed Parliament without recorded vote although a few nays were heard.

War News

INVASION OF GREECE
BELGRADE—High neutral diplomats in Sofia, Bulgaria, reported over the telephone today that the Nazi attack on Greece from Bulgaria had originally been set for April 1 but might possibly be advanced to start this week.

GERMAN SHIP SUNK
LONDON—A British plane torpedoed and sank a 6,000-ton German supply ship off the Netherlands coast this afternoon.

BRITISH FORCES MASS
LONDON— Large numbers of British forces are massing in Greece north of Salonika in readiness to meet a possible German drive southward through the Balkans The Nazi pledge to respect the integrity and territory of YugoSlavia is not regarded very highly here. The feeling is that YugoSlavia has been deluded and will find this out to her sorrow.

ICELAND BLOCKADED
BERLIN—It was officially announced yesterday that the German sea blockade would be extended to Iceland and any vessels approaching there, including American, will be subject to destruction. The line of demarcation has been extended to a point three miles east of Greenland. Whether or not Iceland should be included under the protection of the Monroe Doctrine has long been a subject of dispute in the United States. Greenland is considered by President Franklin D. Roosevelt as being covered by the Monroe Doctrine. British and Canadian troops have been in occupancy of Iceland since the Germans took over Denmark a year ago. Nazi authorities say they have information that United States ships have discharged cargoes at Iceland and it is intended to put a stop to this.

APPROACHING RAILWAY
CAIRO — British mechanized forces have advanced to within ten miles of Harar, an important point in Ethiopia only forty miles from Addis Ababa-Djibuti railway line.

NEW GREEK GAINS
ATHENS—New gains are claimed by the Greeks in the fighting against the Italians in Albania. Further Italian counter attacks have been hurled back.

Greece To Battle On

ATHENS, March 26.—Greece will keep on fighting whatever happens, declared Premier Koritsas today in commenting on the situation following the joining of the Axis by YugoSlavia. "Greece will carry on despite new threats," he asserted.

NORWAY IS TROUBLOUS

Even Nazi Military Governor Admits That Popular Unrest is Becoming Serious

BERLIN, March 26.—General von Faulkenrausen, the military governor of Norway, admits that popular unrest is increasing among the people of Norway. It may become necessary, he declares, to resort to the use of arms with ruthless severity to put down increasing dissention against the Nazi rule.

CHICAGO WHEAT
CHICAGO, March 26: — Wheat prices were up 1⅛c on the Chicago market yesterday with May closing at 88⅞.

NEW YORK COPPER
NEW YORK, March 26:— New York copper was unchanged yesterday with May at 11.95c per pound.

FINAL BULLETINS

TO HOLD CENSUS
OTTAWA—Minister of Trade and Commerce J. A. McKinnon told the House of Commons today that the 1941 census would be taken and not postponed as suggested in Opposition speeches.

ADOLF IN VIENNA
VIENNA—Adolf Hitler turned up in Vienna yesterday and was present for the last ten minutes of the ceremony in connection with YugoSlavia's signing up with the Axis.

NOT BREAKING RELATIONS
LONDON—It is not expected there will be immediate breaking of diplomatic relations by Great Britain with YugoSlavia.

RUTHLESS BLOCKADE
LONDON— Minister of Economic Warfare Hugh Dalton urged in Parliament today a ruthless continuation of the blockade of France.

CAROL TO CHILE?
SANTIAGO— The government of Chile has given permission to Former King Carol of Rumania and Madame Lupescu to take up residence in this country. They are expected to leave Portugal soon for here.

TO BUY SPITFIRE
VANCOUVER—The movement having been initiated by the Kamloops Fish & Gun Club, British Columbia sportsmen will raise a fund to buy a Spitfire for the war.

MATSUOKA IN GERMANY
BERLIN — Yosuke Matsuoka, Japanese foreign minister, crossed the Polish frontier into Germany last night enroute to Berlin where he arrived today to confer with Chancellor Adolf Hitler on matters concerned with Axis relationships. "American relations will be stressed" is one statement that is made. Matsuoka was given an enthusiastic reception here.

IN TROUBLED YUGOSLAVIA
BELGRADE—The Prime Minister of YugoSlavia faced another cabinet crisis when he returned to Belgrade from Vienna after signing the Rome-Berlin Axis. Two more cabinet ministers are reported to have resigned. Feeling against the Axis in this country still runs high. It has been stated that, before finally deciding to line up with the Axis, YugoSlavia inquired of Great Britain what aid she might expect if she resisted the Axis but received, it is said, an unsatisfactory reply."

PRESIDENT SIGNS BILL
WASHINGTON— President Franklin D. Roosevelt signed the seven billion dollar appropriation bill giving effect to the "Lease-Lend" Aid to Britain bill at sea last night. It was flown out to the chief executive, who is on a cruise, by a United States Navy amphibian plane. Previously it had been signed by Vice-President Wallace and House Majority Leader Sam Rayburn.

AIR RAIDS RESUMING

German Bombers Over England Again Today After Longest Lull In Months

LONDON, March 26: (CP)—Bad weather over the English Channel grounded both the Royal Air Force and the Luftwaffe last night giving London its fifth straight night without an alarm and the longest all clear period since the intensive air war began last September.

However, the Nazi bombers started coming over again today and in a southwest town a number of persons were killed. These included a number of women. They were taken by surprise and were unable to reach shelter in time.

The enemy airmen were also over the Midlands, the west of England and South Wales to bring the long lull to an end. A German bomber was shot down over the Thames estuary early today.

Nowwhere in England were raids reported last night.

Much Of National Income Is Pledged

Prime Minister Indicates What Dominion Is Doing To Assist Great Britain

OTTAWA, March 26: — Prime Minister William Lyon Mackenzie King told Parliament yesterday that Canada had pledged forty-four percent of its national income to Great Britain in the prosecution of the war.

From Belgrade Centre To Country Villages Populace In Protest

Anti-Axis Demonstrations and Disorders Violent and General—Betrayal of Nation Brings Bitter Condemnation on "Judas" Government

BELGRADE, March 26.—From the very centre of this capital city to the most remote country villages, disorders and demonstrations are widespread and violent in protest at the action of the government in betraying the nation to the Axis as accomplished by the signing up by the Prime Minister and Foreign Minister in Vienna yesterday which made YugoSlavia a vassal state of the German Reich.

Prominent among the demonstrators have been school boys, serf peasants and communists.

Union Jacks have been hoisted from schools, British and Greek national anthems have been sung. Scores of young men are demanding transportation and uniforms so they may fight against Germany in Greece and Albania.

The police in many cases have been loath to interfere with anti-Axis demonstrations.

Even Army officers are seeking to leave the country and join the British and Greek forces.

With the return of the Prime Minister today, it is to be expected that drastic measures will be resorted to in order to compel the people to submit to the new Nazi domination. Many schools were closed today.

HALIFAX SPEAKER

Invasion of England Cannot Succeed—Britain Will Win on Atlantic—New World Order

NEW YORK, March 26.—Speaking before the Pilgrims of the United States last night in his first public address since arriving in the country, Viscount Halifax, the new British ambassador to the United States, gave an unhesitating "No" in reply to a question if he believed a successful Nazi invasion of England was possible. He expressed confidence that Britain would win the Battle of the Atlantic.

Halifax stressed the need for economic collaboration of United States and Great Britain in bringing about a new world order There should be the greatest possible exchange of goods and service in establishing a new and lasting world peace.

He praised the United States "Aid to Britain" bill.

BERLIN IS IMPRESSED

People of German Metropolis no Longer Feel Secure Against Britain's Air Might

LONDON, March 26.—Intensified air raids on Berlin have been making an impression on the people of the German capital. The recent series of effective raids have destroyed the illusion that the great German city is free from attack.

Even Berlin subways have been interefered with by recent raids.

Magdalen Island Miner Entombed

Draegermen Are Being Taken From Nova Scotia To Assist In Extricating Man

GRINDSTONE, Magdalen Islands, March 26:—Draegermen are being brought here from Nova Scotia to assist in extricating a miner who is entombed in a manganese mine on this isolated Gulf of St. Lawrence mine following a timbering collapse.

Much Fewer On Relief In B. C.

VICTORIA, March 26: — The number of persons drawing relief in British Columbia this February was sixty-three percent lower than in the same month last year.

Stuart Lake Ferry Permit Being Granted

VICTORIA, March 26: — John Bryan of New Westminster has been granted a franchise to operate a ferry on Stuart Lake at Fort St. James.

LEADERSHIP DEMANDED

MONTREAL—Ineffective leadership will be brushed aside by the people if it fails to preserve freedom, Wendell Willkie told the Canadian Club in an address on Tuesday. Willkie was given in Montreal a reception which rivalled the enthusiasm and acclaim with which he was greeted in Toronto. He and Mrs. Willkie left Montreal for New York last night and were given a boisterous send-off. In his references to leadership, Mr. Willkie said he referred to political and business leadership alike.

Tolls On Cariboo Highway Starting

Will Go Into Effect For Season On April 1, It Is Announced

VICTORIA, March 26:—The provincial department of public works announces that tolls on the Cariboo Highway will go into effect on April 1.

Stock Values Are Up Again

NEW YORK, March 26:— Stock values were up on a narrow margin on the New York Exchange yesterday. The industrial average at closing was 122.71, up .3; rails, 28.37, up .35, and utilities, 19.70, up .08. The day's transactions totalled 450,000 shares. The market continued the upward trend today.

POUND STERLING

NEW YORK, March 26:— The pound sterling was unchanged at $4.03 on the New York foreign exchange market yesterday.

Province Is Reducing Taxes

Registration Of Japanese Is Now Nearing Its End

VANCOUVER, March 26:—Within the next three weeks the Royal Canadian Mounted Police expects to have completed the special registration of Japanese in British Columbia. The number is estimated at 26,000. Travelling registrars will visit some of the more isolated Japanese settlements.

Governor General Now In Edmonton

Earth Of Athlone And Princess Alice Are In Alberta Capital Today

EDMONTON, March 26: — The Governor General and Princess Alice, in the course of their trip as far west as the Pacific Coast, arrived here at 6:35 this morning. At 10 o'clock Premier William Aberhart and Mayor John Fry made their official calls.

Bethlehem Disorders

Police Take A Hand And Clear Picket Lines—Federal Mediation Board Urged

BETHLEHEM, Pennsylvania, March 26:—Following disorders including the turning over of cars and other incidents, 150 policemen last night cleared picket lines from the Bethlehem steel works here which is tied up by strike. Governor Arthur H. James is urging a federal mediation board to step in.

Victoria To Collect Less on Incomes, Hon John Hart Announces

Exemptions Being Raised All Around, Minister of Finance Discloses—$10,000,000 in Federal Treasury Bills to be Paid Off

VANCOUVER, March 26: (CP)—Hon. John Hart, minister of finance, today announced plans for reductions in the personal income tax, abolition of income surtax and special depreciation allowance for new plants and plant extensions constructed to handle war contracts. Mr. Hart announced to the Vancouver Board of Trade that the province was ready to arrange payment of $10,000,000 in treasury bills held by the Dominion and suggested a review of the whole question of unemployment relief for which the Dominion has asked the province to repay $24,000,000.

Reductions in the personal incomes will include raising of exemptions for single persons from $600 to $750, married from $1000 to $1200 and dependent children from $200 to $400 with the age limit raised from eighteen to twenty-one years. Exemptions for donations to charities will be raised from five to ten per cent.

The income tax reductions will mean an estimated $1,500,000 annually for taxpayers, Mr. Hart said.

This, together with the province taking over $1,000,000 in direct unemployment relief costs previously paid by the Dominion, would release $2,500,000 to the war effort, the minister of finance said.

The Highlights

The $2,500,000 contribution by the province to Canada's war effort, effected by drastic reductions in the income tax and assumption by British Columbia of the federal share of direct relief costs; repayment of treasury bills held by the dominion in respect to refunding operations; outlining of increased aid to municipalities, amounting to more than $2,000,000; retirement of $25,000,000 of maturities, thereby releasing money for war investment, and a substantial reduction in annual debt charges, amounting to $1,200,000, were the highlights of the speech delivered by Mr. Hart before the Vancouver Board of Trade here today.

Reduction of income tax will affect over 100,000 persons and will further lighten the tax burden by $1,500,000 bringing the total annual reduction in income tax since the government took office to $2,664,000, the minister of finance said. A greater measure of tax relief was contemplated and would have been possible had the province not agreed to take over in full the Dominion's share of unemployment relief amounting to approximately $1,000,000.

The reductions will be effected as follows:

First, exemptions will be raised on single persons to $750, married persons to $1200, dependents (children up to twenty-one years) to $400, insurance to $300, and gifts to charities to ten per cent.

Second, complete abolition of surtax.

Third, special depreciation allowance for war industries, thereby encouraging errection of new plants and extension of existing ones.

Dealing with the request from Ottawa that treasury bills be paid by provinces able to do so, Mr. Hart said he was prepared to immediately pay those bills which were incurred in refunding operations by selling debentures on the open market or by giving the Dominion serial debentures which they could assign to their bank, receiving cash for same, and to deal likewise with treasury bills in connection with unemployment relief as soon as

(Continued on Page Six)

PROTEST INCREASE

Vancouver Halibut Boat Owners Not Satisfied With Actions Of British Columbia Marketing Board

VANCOUVER, March 26: (CP)—Halibut vessel owners in Vancouver are planning to protest to the British Columbia Halibut Marketing Board against an increase from $1.50 to $1.75 monthly the fee paid by the fishermen producers for upkeep of the board.

Vancouver boat owners are also against a board proposal to use up ten percent of the halibut overage fund if the board should face a deficit in 1941.

Vancouver operators recently protested at the marketing board being controlled from Prince Rupert.

"HARTT"
LEADS THE WAY

Authentic Naval, Air Force and Military Dress Shoes, unequalled in quality and priced right. We invite your inspection.

FAMILY SHOE STORE LTD.
The Home of Good Shoes
Buy War Savings Certificates

THE DAILY NEWS.
PRINCE RUPERT - BRITISH COLUMBIA

Published Every Afternoon, Except Sunday, by Prince Rupert Daily News, Limited, Third Avenue
H. F. PULLEN - - - Managing-Editor

Advertising and Circulation Telephone 98

SUBSCRIPTION RATES
Subscription Rates in City—Per year, $5.00; Half Year, $2.50; One Month, 50c; One Week, 12c. Out of Town Subscribers by Mail, $3.00 a Year

ADVERTISING RATES
Local Readers, per line, per insertion ..... .25
Classified Advertisements, per word, per insertion ..... .02

Member of Audit Bureau of Circulations

MEMBER OF THE CANADIAN PRESS
The Canadian Press is exclusively entitled to use for republication of all news despatches credited to it or to the Associated Press in this paper and also the local news published therein.
All rights of republication of special despatches therein are also reserved

DAILY EDITION Wednesday, March 26, 1941.

EDITORIAL

Yugoslavia's Position - - -

There is no doubt that Yugoslavia was in an awkward position wedged in between warring countries with a very considerable German population. She probably took what we consider to be the opportunist step. She quite possibly felt it would be safer to join the Axis than to take a chance on having to defend herself against a very formidable Germany army. On the other side of the picture was the large Serbian population that was both pro-British and Anti-German. It is impossible for an outsider to guess at what the outcome will be. At any rate the step is taken and it is the condition as it exists with which the British and Greeks have to deal.

Great Test Coming - - -

Despatches received yesterday seemed to indicate that the great test of strength was about to begin. The Germans, said to have close to a million men on the Greek frontier, fully mechanized and so far unbeaten, are a grave danger. Assumed that the strength of the army is exaggerated both in numbers and in strength, the Greeks and British will find they have plenty to do to beat them back.

While some parts of the British army may have been winning victories in north Africa, others are troops that have not been in action although they are well trained and well led. The battle that seems to be in prospect will be fiercely fought and many lives will be lost. All possible help in the form of war services will be needed. This is where Prince Rupert can do her bit. We believe in our men and in the justness of the cause for which they are fighting. It is necessary that there should be a plentiful supply of material and proper care of the men when off duty so that they will not suffer needlessly while fighting our battles for us.

Use Of Paints - - -

This is the season of the year when people utilize paint to brighten up their homes. The entire interior and exterior of a house can be beautiful by the use of the right kinds of paint. It is really wonderful what a change a bit of paint makes to any place. Toward the end of this week there will be advertisements of paint appearing in this paper which will give local people a good idea of what paint may be used and how and will prove valuable suggestions to those needing these materials. Do not let the sunshine show up the shabby places in your homes.

The Daily News is a member of the Canadian Daily Newspaper Association, of the Canadian Press and of the Audit Bureau of Circulations. It is the only paper north of Vancouver and West of Edmonton holding membership in these organizations.

GUARDING "THE ROCK" AGAINST ATTACK BY NAZIS

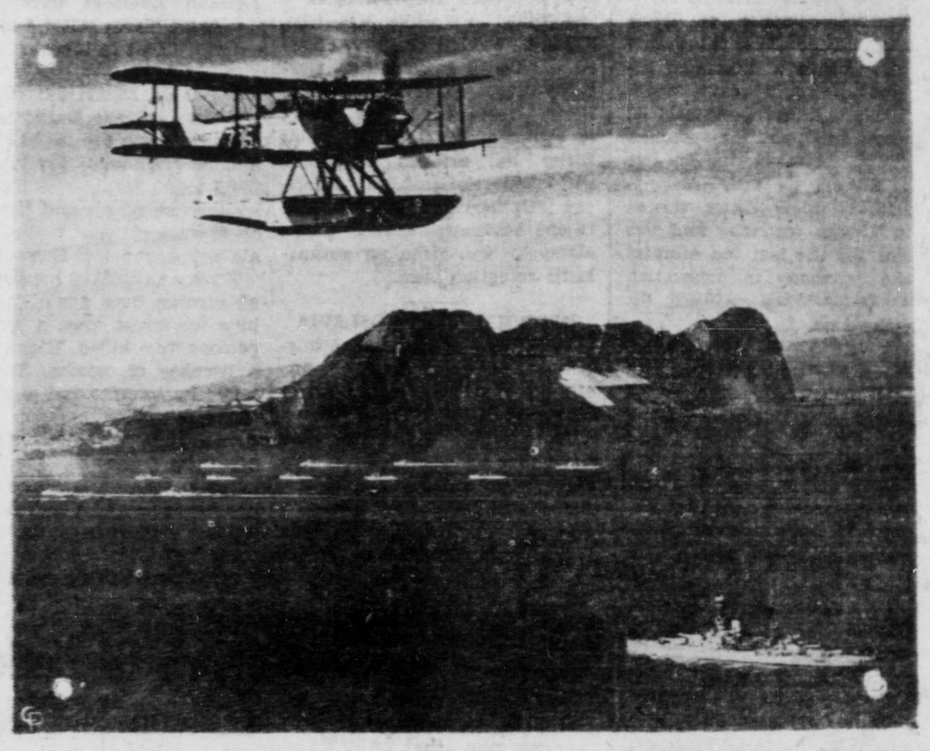

In his expected spring offensive for a knockout of Great Britain, Adolf Hitler is expected to launch a three-pronged drive. One prong would be a fierce submarine warfare of which he warned in his Munich speech of February 24. Another would be against the oil fields of Iraq, through invasion of Bulgaria. The third would be a drive down through friendly Spain and against Gibraltar, the British-controlled rock that so effectively guards the western entrance to the Mediterranean. Britain is alert to the danger to Gibraltar and has strongly fortified the place. In this top picture, members of the Gibraltar Defence Corps, a volunteer organization, are shown manning the anti-aircraft guns which are their specialty. In previous air attacks on the Rock they have proved their alertness and marksmanship. Bottom is a view from an accompanying British war plane high above the British Rock of Gibraltar showing another plane on patrol duty. It wings high over the harbor wherein are several men-o'-war. All are on the alert against attack by German planes from the air and German troops that might be given a "corridor" down to southern Spain by the Fascist government.

FRASER TABLE TENNIS WINNER

Rocky Mountain Ranger Worked Hard to Win in Ping Pong

Last evening in the United Service Hut Private Fraser of the Rocky Mountain Rangers battled his way through the best ping pong talent of the area to win the finals from Brown of the Canadian Army Service Corps 16-21, 21-10, 21-13. This was the first win for Fraser but it is the fourth time Brown has lost out in the finals.

Fraser really earned his prize of two theatre tickets. In the second round he drew Quartermaster Sergeant Gosnell of the Rangers. This game was one of the best of the evening and it proved to be the first time Gosnell was defeated. The score was 21-19, 17-21, 21-18.

In the third round Fraser drew Signalman Green of the Royal Canadian Navy and again was forced to put his best effort forth, finally winning out 21-19, 21-18.

The boys taking part in the tournament were McLeod, Navy, Webster, R.M.R., Major R.M.R., Q.M.S. Gasnell, R.M.R., Blenkarn, R.M.R., Williamson, R.M.R., Lance-Corp. Clark, R.M.R., May, Navy, Handley, R.M.R., Simpson, Navy, Brown, Service Corps, Street, Signal Corps, Lance Corp. Ashcroft, R.M.R., Signalman Green, Navy, Fraser, R.M.R., Sgt. Brown, R.M.R., Sgt. Burton, R.M.R., Cpl. Halksworth, R.M.R., Cpl. Campbell, R.M.R., Lance-Corp. Stewart, R.M.R. Jim Wilson of the Y.M.C.A. officiated.

A bingo party followed the tournament at which a hundred of the boys did their best to win the ten cent packages of cigarettes which were the prizes. Everyone spent a very enjoyable evening.

Advertise in the Daily News.

FRESH SHRIMP
Daily After 4 p.m.
BOAT W.S.L. TROTIER'S DOCK

SPORT CHAT

Where are baseball's "boy wonders" this spring? No one seems to know just why but there is a noticeable absence of kid marvels at the sun-baked major league training camps. A year ago everyone was talking about Brooklyn's sensational short-stop rookie, 19-year old Hal Reese, and Detroit's pitching find, 18-year old Hal Newhouser. And in 1939 the big noise was Detroit's fancy-priced pitcher from Seattle, 18-year old Fred Hutchinson, who didn't last long in the majors but is back with the Tigers again trying to hang on. Perhaps the most spectacular of all boy wonders of recent years was Bob Feller, who was only 17 when he made his first spring training trip with the Indians.

This spring there's not a single new kid star. There are about two dozen youngsters no older than 21 and some of them are good enough to stick in the majors but there's not a headliner in the group. The one you may hear the most about this year is Hal Reiser, who may play centre field for the Brooklyn Dodgers. And Hal is not really a newcomer. He made the spring trip with the Dodgers two years ago. Hal is just 21. Another young Dodger who should win some games this summer is Pitcher Ed Head, who copped a dozen for Elmira last season. Head, a six foot one righthander, is 21. The Cardinals have a good looking young prospect in Mort Surkont, a pitcher who won 19 for Decatur in 1940. Dick Conger, a 20-year older who had a trial with Detroit last spring, is trying to catch on with the Pirates. The Cubs have a kid named Herb Chmiel, 20, who is getting a chance on the strength of three no-hit games he pitched for Lane Tech in Chicago.

J. H. BULGER
Optometrist
Royal Bank Bldg.

YES!
We Repair Water Pipes, Roofs, Woodwork, Stoves Connected, Etc.
Oil Burners Cleaned $1.50
Chimneys Swept $2.50
HANDY MAN HOME SERVICE
Phone BLACK 735

Hockey Play-offs

Boston 2, Toronto 7.
Canadiens 2, Chicago 3.
Rangers 2, Detroit 3.

High Quality Latest Patterns
All British Woollens
JUST ARRIVED
Come in and choose the cloth for your spring suit.
Ling the Tailor
Sixth Street Phone 659

Mrs. James Clark
Palmistry
SILVERSIDES BLOCK
Second St. Phone Green 416

TRY
GUNN'S
Variety Repairs
For First Class Service on Bicycles, Rubberware, Tires, Tubes, Etc., Vulcanized
6th St. opp. OK Barber Shop

KEEPING UP PACE

Savoy Swingers Further Improve Margin Of Leadership In Ladies' Bowling League

Savoy Swingers further improved their leadership in the Ladies' Bowling League last night by scoring another clean sweep victory three games to nil, this time at the expense of the Big Sisters. Knox Hotel defeated Rangers, Lucky Strikes downed Blue Birds and Annette's won over Stylettes, scores in each case being two games to one. Dolly Wesch of Savoy Swingers was high average scorer for the evening with 213.

Individual scoring was as follows:

Knox Hotel—	1	2	3
McKeown	124	139	173
Yager	117	119	170
Scharff	119	187	155
Montgomery	142	216	141
Brasell	170	130	180
Handicap	57	57	57
Totals	**729**	**848**	**876**
Rangers—	1	2	3
James	86	187	183
Grenstrand	143	124	145
Asemissen	123	146	112
Wrathall	135	138	124
Berg	194	146	142
Handicap	64	64	64
Totals	**745**	**865**	**770**
Savoy Swingers—	1	2	3
LaBelle	165	242	151
Kellett	191	144	157
Croxford	186	165	201
Wesch	161	219	259
McLeod	114	143	190
Totals	**817**	**913**	**958**
Big Sisters—	1	2	3
Gomez	161	240	220
Dickens	120	119	180
Rothwell	156	124	113
Bond	128	162	149
Alexander	153	171	174
Handicap	51	51	51
Totals	**769**	**867**	**887**
Blue Birds—	1	2	3
Pierce	165	126	161
Turgeon	198	93	231
Boulter	131	191	205
Hartwig	153		194
Keron	119	138	177
Parent		100	
Handicap		50	
Totals	**766**	**698**	**968**
Lucky Strikes—	1	2	3
Menzies	180	142	148
Hague	143	175	138
Warren	103	183	171
H. Bond	77	108	118
Peacock	117	98	158
Handicap	147	147	147
Totals	**767**	**853**	**880**
Annettes—	1	2	3
Selig	113	165	132
Reaugh	133	162	158
Arney	199	158	187
Nickerson	138	149	135
Hingston	161	111	65
Handicap	33	33	33
Totals	**777**	**778**	**710**
Stylettes—	1	2	3
Stone	157	149	156
Schaeffer	120	146	71
Nelson	147	151	169
Blackhall	164	114	120
Lautens	132	151	148
Handicap	50	50	[illegible]
Totals	770	761	[illegible]

The league standing:

Savoy Swingers	29
Rangers	24
Blue Birds	21
Knox Hotel	17
Annette's	16
Stylettes	14
Big Sisters	13
Lucky Strikes	10

TRAIL WINS PUCK GAME

Smoke Eaters Move Ahead of Lethbridge Maple Leafs in British Columbia-Alberta Playdowns

LETHBRIDGE, March 26.—The Smoke Eaters went one game up in the British Columbia-Alberta Allan Cup Canadian senior hockey championship playdowns last night by defeating Lethbridge Maple Leafs three to one in the second game of the series. The first game at Trail last Saturday resulted in a scoreless draw. The third game will be played Thursday night and the fourth Saturday night.

Vancouver Gets Whole Series Hockey Play-Offs

VANCOUVER, March 26.—Frank (Cyclone) Taylor, president of the Pacific Coast Hockey League, announced last night that the final series of the Pacific Coast Hockey League play-offs between Vancouver Lions and Spokane Bombers will be played on Vancouver ice, with the second game here on Friday night and the third next Monday night. In the opening game Monday night Vancouver won from Spokane by a score of two to [illegible]

This advertisement is not published or displayed by the Liquor Control Board or by the Government of British Columbia

EASTER NOVELTIES
Now On Display
Priced From
5c to $3.00
Make Your Selections Early
Ormes Ltd.
The Pioneer Druggists
The Rexall Store Phones 81 & 87
Open Daily from 8 a.m. till 10 p.m.
Sundays and Holidays from 12 to 2 p.m. and 7 to 9 p.m.

Spring's In The Air

And It's Time to Look at the New

"FASHION-CRAFT" TOPCOATS

You'll surely be pleased with them—new colorful Donegals and Manx Tweeds; Genuine Harris and beautiful Venetian Velours.

They are styled in Raglans, Balmacans and Guards.

Come in and see them.

$25.00 TO $36.00

Watts & Nickerson

532 THIRD AVE. Successors to Bryant Co. Ltd. PHONE 345

OLD BONE IS FOUND

Wearmouth's Midden On Island Farm Yields Another Interesting Relic Of Past Life

Impressive piece of bone which is causing some puzzlement has been unearthed by H. F. Wearmouth from a midden on his farm island where already numerous aboriginal skeletons have been dug up in the course of excavating for soil supplies.

The latest bone is about eighteen inches in diameter, circular and about two inches thick. Suggesting that it may be part of a spinal column of some creature is one speculation which might have been a rib while there are signs that a similar projection might have been broken off on the other side. It is thought it might have once been part of the spinal column of a whale or shark.

Mr. Wearmouth brought the bone to the city yesterday with a view to having it identified, possibly at the Prince Rupert Fisheries Experimental Station. Meantime, it has been left at G. P. Tinker's office.

Old Friends Pay Tribute At Rites

Funeral Service For Late John Bergman Prior To Shipment To Vancouver

Numerous old friends assembled at noon yesterday at the chapel of the B. C. Undertakers for the funeral service for the late John Bergman prior to the remains being placed aboard the steamer Catala which is taking them to Vancouver for cremation after which the ashes will be returned to Prince Rupert.

Rev. J. H. Myrwang, pastor of St. Paul's Lutheran Church, officiated and Peter Lien presided at the organ. Hymns were "Nearer My God to Thee" and "Abide With Me." Mrs. J. H. McLeod sang "Beautiful Isle of Somewhere."

Acting as pallbearers were Knut Hallberg, Oscar Larsen, O. A. Johnson, Einar Stockland, A. O. Morse and C. G. R. Anderson.

There were many beautiful flowers.

E. Ericksen is accompanying the remains to Vancouver.

IN THE SUPREME COURT OF BRITISH COLUMBIA IN PROBATE

In the Matter of the "Administration Act"

And

In the Matter of the Estate of Charles Booker Taylor, Deceased

TAKE NOTICE that by Order of His Honor Judge Fisher, Local Judge of the Supreme Court of British Columbia, made on the 14th day of March A.D. 1941, I was appointed Administrator of the Estate of Charles Booker Taylor, formerly of the Settlement of Bella Coola, British Columbia, Deceased, who died on or about the 7th day of June 1940, and persons indebted to the said Estate are required to pay the amount of their indebtedness to me forthwith and all persons having claims against the said Estate are required to file them with me properly verified on or before the 1st day of May A.D. 1941 failing which distribution will be made having regard only to such claims of which I shall then have been notified.

DATED at Prince Rupert, B. C. the 14th day of March 1941.

NORMAN A. WATT
Official Administrator
Prince Rupert, B.C.

Wanted--Raw Furs HIGHEST MARKET PRICES PAID

Ship to J. E. ORMHEIM, Prince Rupert, B.C.

Representing— HUDSON'S BAY COMPANY

Phone 741. 167 East 3rd Ave.

A. MacKenzie Furniture Ltd.

A GOOD PLACE TO BUY

24 END TABLES—Walnut finish, beautiful and better value. Each $1.95

20 Dozen Window Shades—Cream and green. Each 95c

Phone 775 327 3rd Avenue

When You Want a Reliable, Comfortable, Dependable TAXI Service PHONE 13

24 Hour Service at Regular Rates

TO CHANGE FREQUENCY

Radio Listeners Will Have To Find New Spots At End Of This Week

April Fool's Day comes three days early to owners of radios this year. When listeners push the usual buttons for their favorite radio programs this week-end, they are likely to get wailing whistles, crackling static or at best a strange station.

Sixty-nine of Canada's 86 radio stations will take over new frequencies on March 29 and a similar shuffle is being made on United States air waves.

The shuffle of frequencies is being made under international agreement between radio authorities of the United States, Mexico, Cuba and Canada. Under the new arrangement authorities point out that a great deal of interference will be eliminated because stations sharing the same wave length will be far enough from each other to avoid overlapping of their coverage.

After this week-end CFPR will be found at 1240 kilocycles instead of 590 kilocycles.

Canada At War 25 Years Ago

March 26, 1916

The local dry dock situation was under discussion by the Prince Rupert Board of Trade. The president, G. A. Woodland, was in the chair and W. C. C. Mehan, general superintendent, explained the situation. Until the dry dock was finally completed and turned over, it was felt that little could be done. T. D. Pattullo suggested the plant might be used for making munitions until such time as big shipbuilding started.

Pastor B. H. Barton of Philadelphia lectured on the Judgment Day before a large congregation in the Empress Theatre.

Miss Daisy Fayle and J. E. Davey were quietly married by Canon G. A. Rix at the Anglican Church last evening. Only a few friends were present at the ceremony. The couple will reside on Hays Cove Circle.

Does Clogged NOSE SPOIL SLEEP?

Put 3-purpose Va-tro-nol up each nostril ... (1) It shrinks swollen membranes; (2) Soothes irritation; (3) Helps flush nasal passages, clearing mucus, relieving transient congestion.

VICKS VA-TRO-NOL

Announcements

All advertisements in this column will be charged for a full month at 25c a word.

Rebekah Tea and Sale, April 2.

Little Theatre Plays, April 2, 3.

Hill 60 Dance April 4.

Lutheran Tea, April 5, Metropole.

Queen Mary Tea, Mrs. Parkin's April 14.

Red Cross Dance, April 18. Armories, R.M.R. Orchestra.

L. O. B. A. Spring Sale, April 23.

Presbyterian Spring Sale, April 24.

Gyro Hoedown, April 25.

Mayday Dance, Oddfellows' Hall.

St. Peter's Spring Sale, May 8.

Fresh Local Raw and Pasteurized Milk

VALENTIN DAIRY

PHONE 657

U&I Cafe

On Waterfront

NOW OPEN

For Business

LOCAL NEWS NOTES

Used furniture bought for cash or sold on commission. Elio's, Moose Building, Third Avenue. (tf)

M. Goldman of the Goldman Fur Company, Edmonton, is in the city today taking a holiday.

Percy McIntosh returned to the city on the Prince George this morning from a trip to Vancouver.

Miss Leah Basso-Bert returned to the city on the Prince George this morning from a vacation trip to Vancouver.

Albert Stiles, who has been spending a holiday in the south, returned home from Vancouver on the Prince George this morning.

Mr. and Mrs. A. E. Dickens returned to the city on the Prince George this morning from a trip to Vancouver.

Mrs. R. M. Winslow returned to the city on the Prince George this morning from Vancouver where she has been visiting for some time.

Mr. and Mrs. James L. Lee, who have been spending a holiday visiting in New Westminster, returned to the city on the Prince George this morning.

Anyone having salvage material to give to the Red Cross will please telephone Green 962 or Red 441. No article too large or too small. (76)

Mrs. Ross Mazzei, whose husband is in a serious condition at the Prince Rupert General Hospital, arrived in the city on the Prince George this morning from Vancouver.

Recently the Ketchikan Radio station broadcast a standard symphony hour program that was greatly appreciated by some local listeners. Mrs. W. O. Fulton wrote and thanked the station and suggested it should be rebroadcast. This was done a few days later. It came originally from KOL, Seattle.

Miss Olga Jardine of Victoria, who is identified with the Young Women's Christian Association, arrived in the city on the Prince George this morning from the south. She is here to look over hostel facilities for the troops stationed at Prince Rupert with a view to making improvements.

Conquering Ring Heroes Are Home

Rocky Mountain Rangers Band Turns Out in Parade to Greet Returning Gladiators

Boxers of local military units who have been in Vancouver for the finals of the Pacific command championships returned to the city on the Prince George this morning. The Rocky Mountain Rangers band and several companies turned out to meet the representatives of that regiment who won the championship. There was a parade through the streets.

AUTSRALIA-TIMOR

MELBOURNE, March 26: (CP)—Direct air-service between Australia and Dilli, capital of Portuguese Timor (East Indies), has been opened. Stops will be made at Dilli by flying boats from Singapore.

Central Hotel

Central Hotel Annex

150 Heated Rooms

Hot Water Steam Baths

Dining Room in Connection

Mrs. C. E. Black, Proprietress

Phones 18 & 19 P.O. Box 575

ABSOLUTELY FREE!

Valuable Gift and Household Premiums are absolutely free to you when you save our Cash Coupons given for purchases of 25 cents or more. It is too good to pass up. Come in and let us explain the plan to you.

MUSSALLEM'S ECONOMY STORE

"Where Dollars Have More Cents"

S. O. N. Fishermen's Farewell Dance, Oddfellows' Hall, Friday 28. Everyone welcome. (74)

E. T. Kenney, M. L. A. for Skeena, is paying a brief business visit to the city, having arrived from Terrace on last night's train.

The case in which Arthur and Shane Murray were charged by Dido Gurvich with assault was dismissed by Magistrate W. D. Vance in city police court yesterday afternoon. The informant failed to present evidence.

To consider the civic centre project, the Prince Rupert Gyro Club was in special business session at its regular weekly luncheon today. President W. F. Stone was in the chair and there was a good turnout of members to express their ideas on the subject.

Man in the Moon

It's great to be a soldier if you belong to the Rocky Mountain Rangers so they say. Nothing to do but drill and march around and do a little bit of guard duty now and again.

Jake says he'd rather be soldiering than bumming around a newspaper with nothing but kicks to feed on and very little money to spend.

One thing that makes a man lose his hair is to have a lot of desirable women after his scalp.

"Dearie, I hate to tell you this, but your husband is fickle and untrue."

"Heavens, has he thrown you over too."

Judge: "Who was driving when you collided with that car?"

Drunk (triumphantly): "None of us. We were all in the back seat."

Chicken dinners may be expensive but not as costly as dinners for chickens.

Blondie was told there was a patch on her bathing suit. "Patch? That's no patch," she replied. "That's my bathing suit."

A card sharper is one who holds hands for a living.

In reply to his mother, Johnny said he had had some bad marks that day but they were where they did not show.

CARD OF THANKS

Mr. and Mrs. G. P. Head and Sigrid of Smithers wish to thank all those who were so kind to Mrs. Head's father John Bergman, prior to his recent death and especially they wish to thank Mr. and Mrs. K. Laird. They also wish to thank those who sent flowers to the funeral.

NEW ROYAL HOTEL

J. Zarvill Proprietor

"A HOME AWAY FROM HOME"

Rates 75c up

50 Rooms Hot & Cold Water

Prince Rupert, B.C.

Phone 281 P.O. Box 196

THE SEAL of QUALITY

GOLD SEAL
Fancy Red Sockeye

PINK SEAL
Finest Pink Salmon

Packed by the only salmon canning company with an all the year round payroll in Prince Rupert

King and Queen See Flame Scarred Wreckage

Hand in hand, King George and Queen Elizabeth pick their steps through the debris and charred timbers left after a German bombing raid on Salford, Lancashire. The royal couple make it their business to visit many of the towns punished by Nazi raiders.

RANGERS' BIRTHDAY

Local Battalion To Celebrate Fifty-Sixth Anniversary Friday

The Rocky Mountain Rangers, locally stationed regiment, will celebrate its fifty-sixth birthday this Friday. There will be a full day of entertainment and ceremony.

It was in the year 1885, March 28, by authority of the Minister of Munitions and Defence, that the first Rocky Mountain Rangers came into being.

On Friday afternoon, the Battalion will parade through the streets of this city at 2 o'clock after which the men will attend a preview moving picture show at the Capitol Theatre, through the courtesy of D. G. Borland, the manager.

In front of the Sixth Avenue Armories at 5:30 p.m. will be a full dress Retreat and Changing of the Guard.

In spite of the war, the annual regimental formal ball, so long an integral part of the social life of the interior of the province, will lose little of its traditional gaiety. Commencing at 9 p.m. in the newly decorated Armories, the men of the Rocky Mountain Rangers and their invited guests will dance to the music of the best military band in Canada. The main feature of the evening will be the cutting of the mammoth birthday cake by Col. J. E. Wood, V. D., officer commanding, in the traditional manner.

Many surprises are planned for the event and, although the picturesque color of the peace-time celebrations will be lacking, the day will be long remembered by all those participating.

MANUFACTURERS' Life Insurance Co.

P. H. Linzey

Local Representative Prince Rupert

PHONE GREEN 446

Used Furniture

Beatty Washing Machine, McClary Kootenay 6-hole Range, 8-piece Dining Room Suite, Bedroom Dressers, Bed Spring and Mattresses, Extension Tables, Kitchen Tables, Gate Leg Table, Quebec Heaters, Wash Stands, Davenport.

MISCELLANEOUS

21 jewel Waltham Watch, 15 jewel Wrist Watch, Guitar, Violin, Set of Books of Knowledge, Radios, Gramophone Records, Aladdin Lamp, Coleman Lantern, Bird Cage, Mirrors, Sad Irons, Clothes Wringers, Wash Board, Snatch Blocks, Barrow Wheels, Square Shovel, Lawn Mowers, Peaveys, Stanley Steel Level, Forge and Blower, Tennis Racquet.

—Used Furniture Department

ELIO'S

Store Hours 8:30 a.m. to 5:30 p.m.

MOOSE BUILDING THIRD AVENUE

CANADIAN NATIONAL

Trains leave PRINCE RUPERT for the EAST Monday, Wednesday, Friday, 6 p.m.

Air-Conditioned Sleeping and Dining Cars

Steamer leaves PRINCE RUPERT for VANCOUVER on Thursday, 11:30 p.m. calling at Ocean Falls and Powell River

For Full Information and Reservation, etc.

Call or Write CITY TICKET OFFICE, 528 3rd Avenue

Phone 260 — Prince Rupert

Agents for Trans-Canada Air Lines

Hot Baths

...whenever you want them when you have an

ELECTRIC WATER HEATER

No more poking a sulky fire; no more waiting for water to heat and then finding there isn't enough. Just turn the tap instead and enjoy a flow of piping hot water for baths, the dishes, the laundry or any other household need: plenty and to spare. That's real comfort and you can have it at low cost.

Ask about our convenient terms.

NORTHERN BRITISH COLUMBIA POWER COMPANY LIMITED

ONE SHIP LAUNCHED, ANOTHER STARTED, IN BRITISH YARDS

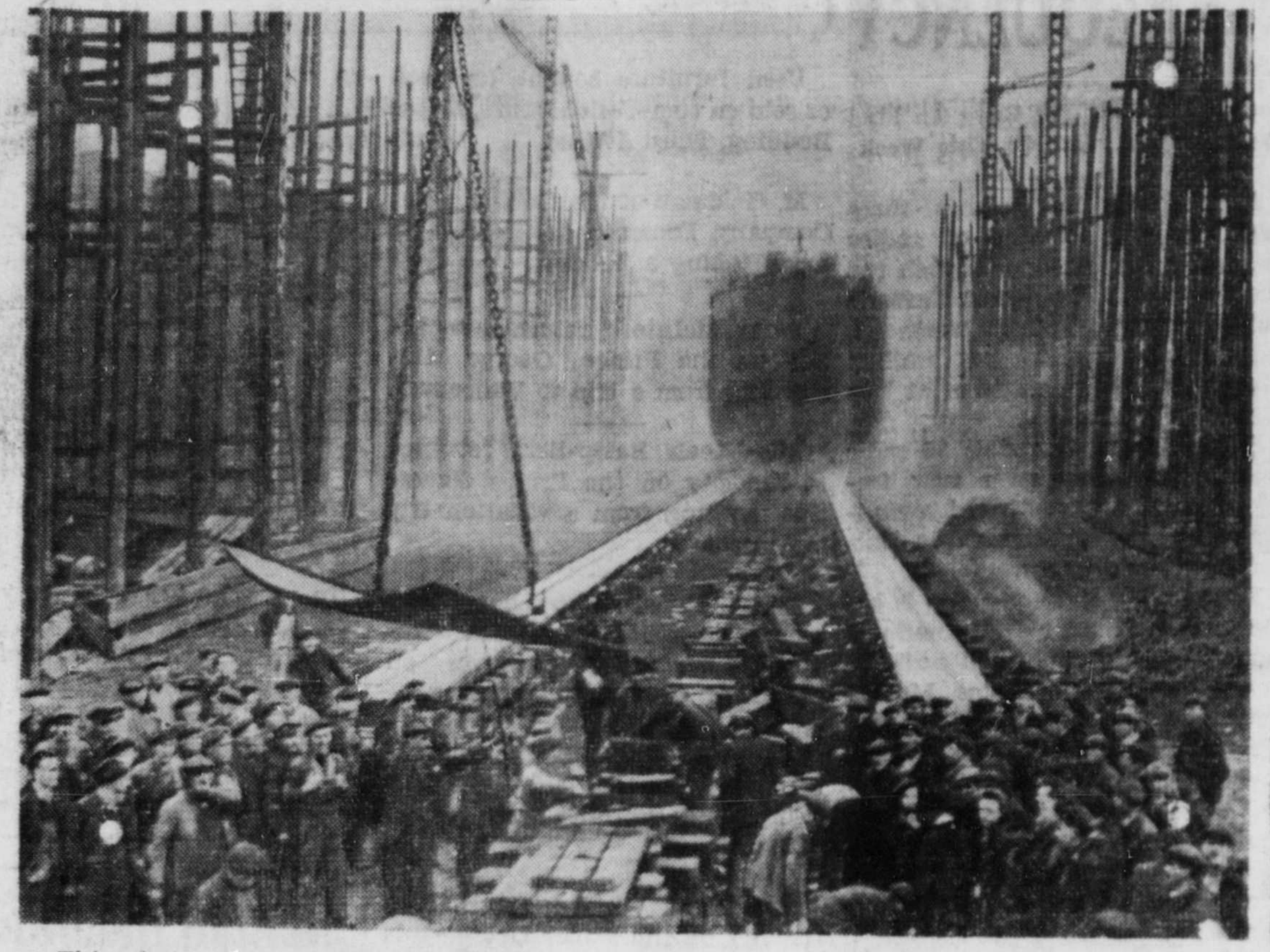

This photo gives an idea of how British shipyards are working at feverish speed to produce the ships on which the very life of Great Britain depends. One freighter is shown hitting the water, and already the keel of another is being hoisted into place.

A DAILY CUP OF HOT **BOVRIL** PUTS BEEF INTO YOU

TERRACE

In recent written examinations set by the Toronto Conservatory of Music three of the young people of Terrace achieved successful ratings. Miss Janet Young had honors standing in three examinations. Miss Lamb made 98 percent in Grade 2 and Allan Dubeau made 100 percent in Grade 1.

The village commissioners are constructing a new water main leading from Kalum Street to Attwood Street. This line will terminate with a fire hydrant, a safety device long needed.

The Farmers' Institute held a well attended meeting on Thursday. The president, Kenneth Kerr, introduced the district agriculturalist from Smithers who entertained the meeting with some fine movies illustrating the growth of plants, pictures which show seed being planted and springing from the earth, opening into leaf, right before eyes. There was also beautiful scenes of landscape gardening in which many varieties of beautiful flowering trees and shrubs were shown. The part of the meeting was taken with receiving orders for fertilizers and seed, in which the Institute does a considerable business among its members.

MUST GO BY RAIL

CANBERRA, March 26: — To reduce petrol consumption in Australia unregistered motor cars from distributors' warehouses to distant purchasers must be shipped by railway.

If you want something, advertise for it. Hundreds of people ... what they want that way.

TODAY'S STOCKS
(Courtesy S. D. Johnston Co.)

Vancouver

Big Missouri, .03½.
Bralorne, 10.00.
Cariboo Quartz, 2.54.
Dentonia, .00¼.
Fairview, .01.
Gold Belt, .25.
Hedley Mascot, .54.
Minto, .01½.
Noble Five, .00½A.
Pacific Nickel, .04.
Pend Oreille, 1.45.
Pioneer, 2.15.
Premier, .87.
Privateer, .49.
Reeves MacDonald, .10.
Reno, .10.
Relief Arlington, .02½.
Salmon Gold, .01.
Sheep Creek, .80.

Oils

A. P. Con., .07½.
Calmont, .18.
C. & E., 1.20.
Home, 1.86.
Pacalta, .02½.
Royal Canadian, .09⅛.
Okalta, .53.
Mercury, .04.
Prairie Royalties, .05¾.

Toronto

Aldermac, .11.
Beattie, 1.06.
Central Pat., 1.66.
Con. Smelters, 35.00.
East Malartic, 2.60.
Fernland, .02½.
Francoeur, .40.
Gods Lake, .25.
Hardrock, .77.
Int. Nickel, 33.½.
Kerr Addison, 3.65.
Little Long Lac, 1.76.
McLeod Cockshutt, 1.85.
Madsen Red Lake, .62.
McKenzie Red Lake, 1.05.
Moneta, .51.
Noranda, 53.¾.
Pickle Crow, 2.63.
Preston East Dome, 3.15.
San Antonio, 2.30.
Sherritt Gordon, .71.
Uchi, .19.
Bouscadillac, .01.
Masher, .04¾.
Oklend, .04.
Smelters Gold, .01.
Dominion Bridge, 25.¼.

Reach ten thousand people with a "want ad." in the Daily News.

MOVEMENT OF WAR VESSELS

Secretary of Navy Knox Opposed to Publicizing Repairs to British Warships

WASHINGTON, D.C., March 26:— Secretary of the Navy Frank Knox believes that arrival of British warships in United States ports should not be publicized. Such information may be of great value to the enemy, Knox believes.

WINDPIPE FATALITY

JUNEE, N.S.W., March 26: (CP)— Fracturing his windpipe without breaking the skin, six-year old Leslie Hulm died here despite efforts of three doctors who said they had not heard of any previous similar case.

War Service Subscriptions

Forward	$1,200
Annette's Ladies' Wear	25
Mrs. G. R. S. Blackaby	6
H. A. Breen	10
Canadian Fish & Cold Storage Co. Ltd.	300
Capitol Barber Shop	10
C. H. Elkins	10
J. G. Garrett	10
Fraser & Payne	50
Max Heilbroner	25
H. G. Helgerson Ltd.	10
Hyde Transfer	50
H. Ivarson	6
Kaien Hardware	20
Stephen King	10
Macey's	10
Mitchell & Currie	50
Miss Dorothy Macdonald	10
McKenzie Furniture	15
McMeekin's Brokerage	10
Old Empress Hotel	20
S. E. Parker Ltd.	40
Rocky Mountain Rangers (Proceeds Band Concert 23rd March)	275
Miss Nancy Rorie	8
Royal Hotel	25
Rupert People's Store	25
Savoy Hotel	50
Smith & Elkins Ltd.	15
H. B. M. Valentine	10
Vogue Shop	10
H. S. Wallace Ltd.	25
Wrathall Studio	6
Watts & Nickerson	25
Norman A. Watt	20
Total to date	$2,391

Highway Report Coming In June

Chairman of International Commission Seen in Ottawa Recently by Daily News Representative

Hon. Charles Stewart, chairman of the international joint highway commission, seen at Ottawa recently, said he was about to leave for Washington and that the report on the Alaska Highway would not be ready for presentation to the government before June next. Mr. Stewart recently visited Victoria.

"GOVERNMENT LIQUOR ACT"
(Section 26)
Notice of Application For a Club Licence

NOTICE IS HEREBY GIVEN that on the 31st day of March 1941 next the undersigned EMPRESS SOCIAL CLUB LIMITED intends to apply to the Liquor Control Board for a Club Licence in respect of premises situated on the top floor of the Empress Block at the corner of Second Avenue and Sixth Street upon lands described as Lots 11 and 12 of Block 23 of Section 1, Map 923, in the City of Prince Rupert, Prince Rupert Land Registration District, in the Province of British Columbia, to entitle each member of the said Club to keep on the premises a reasonable quantity of liquor for personal consumption on the premises in accordance with the provisions of the Government Liquor Act and the Regulations promulgated thereunder

DATED this 26th day of February 1941.

EMPRESS SOCIAL CLUB LIMITED
By J. G. Moody, President.

Takes Stripping But Not Sundays

Chicago Girl Studies Under Gypsy Rose Lee, Sings In Church Choir

CHICAGO, March 26: (CP)—Six nights a week Nancy Lee Dodge, 18 year old socialite, appears at a theatre-cafe for lessons in strip-teasing from Gypsy Rose Lee whom she serves as understudy. On Sunday it's different. Her only professional engagement that day is at a fashionable church where she sings in the choir. Nancy wants a musical career but says the stage would do.

MORE ELECTRICS

PITTSBURGH, Pa., March 26: (CP)—Use of electric power was extended in 100 developments — many of them connected with defence production—during 1940, says Engineering Progress.

Remember **EASTER**

A Moment of Peace in an Age of War—The Light of Hope in the Darkness of Despair

Select Cards

From the largest stock of "Made in Canada" Easter Cards ever displayed in Prince Rupert.

5c to 25c

Easter Toys

Easter, like Christmas, is a children's festival — We have some beautiful gifts suitable for the occasion.

McRae Bros. Ltd.

Treat yourself daily to DELICIOUS

HEALTHFUL! —brightens your teeth

Many dentists recommend Wrigley's Spearmint Gum. The chewing gives your teeth needed exercise; helps keep teeth clean, bright, attractive. Aids digestion, too.

REFRESHING! —relieves fatigue

Chewing Wrigley's Spearmint Gum helps relieve tension, steady your nerves. Always keep a package handy in your purse or pocket.

DELICIOUS! —and sweetens your breath

Enjoy Spearmint's long-lasting peppermint flavor—an aid to pleasant breath. A wholesome treat your friends and family appreciate.

Millions chew WRIGLEY'S after every meal! GET SOME TODAY!

Food VALUES

JELLO POWDERS OR PUDDINGS— Asst'd flavors. 2 for 15c

SUGAR-KRISP CORN FLAKES—Reg. size package. 2 for 15c

BORDEN'S MALTED MILK—1-lb. tin

DUNDAS BRAND CL... "A local product." 2 for

Libby Brands For Thrift Shoppers

LIBBY'S TOMATO KETCHUP—12 oz. 16c
LIBBY'S PREPARED MUSTARD—9 oz. 12c
LIBBY'S TOMATO SOUP—3 for 25c

PUREX BATHROOM TISSUE Large rolls. 3 for 25c

LEMON or VANILLA EXTRACT—2-oz. bot. 18c

PALMOLIVE SOAP— Reg. size bars. 4 for 19

FRY'S COOKING CHOCOLATE—½-lb. package 19

Fresh Fruits and Vegetables are Arriving with Each Boat and are Reasonably Priced

The Boys Rely on the Folks Back Home. Canadian War Services Fund Needs Your Help

Mussallem's Economy Store

"Where Dollars Have More Cents"

Phones 18 & 19 P.O. Box 575

FRESH FRUITS VEGETABLES
Arriving Every Boat
"BUY RIGHT" Shop at
Tom Lee & Son
"HOUSE OF FINE FOODS"
Phone 547 2nd Ave. West

CHIROPRACTOR
Stanley W. Colton, D.C.Ph.C.
Wallace Block, Phone 646

PAINTING
Decorative Kalsomining Signs
LORNE CORNELL
Gordon and Anderson's
Phone 46

CO-ED Beauty Salon
(Elsie Klohn)
Exchange Bldg.
BLACK 668

This is the Time of Year When

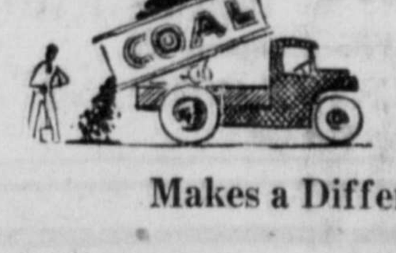

QUALITY COAL

Makes a Difference to Your Comfort

Consult with us as to the best kind to use for your Stove, Range or Furnace

Albert & McCaffery, Ltd.
PHONE 116 PHONE 116

UNION STEAMSHIPS LTD.

Steamers Leave Prince Rupert for Vancouver:

T.S.S. CATALA EVERY TUESDAY, 1:30 p.m. Due Vancouver, Thurs. p.m.

T.S.S. CARDENA FRIDAY 10:30 p.m. Due Vancouver, Monday a.m.

Queen Charlotte Islands Service— (fortnightly) Leave Prince Rupert March 3, 17 and 31 10 p.m.

If Convenient, Please Purchase Tickets at Office
Further Information Regarding Reservations and Tickets From
FRANK J. SKINNER, Prince Rupert Agent. Third Ave. Phone

BURNETT'S
LONDON DRY
GIN
12 oz. $1.20 · 25 oz. $2.30 · 40 oz. $3.40
"JUST THAT MUCH BETTER"
This advertisement is not published or displayed by the Liquor Control Board or by the Government of British Columbia

R.A.F. AND W.A.A.F. CONVALESCENT HOME KEPT BUSY

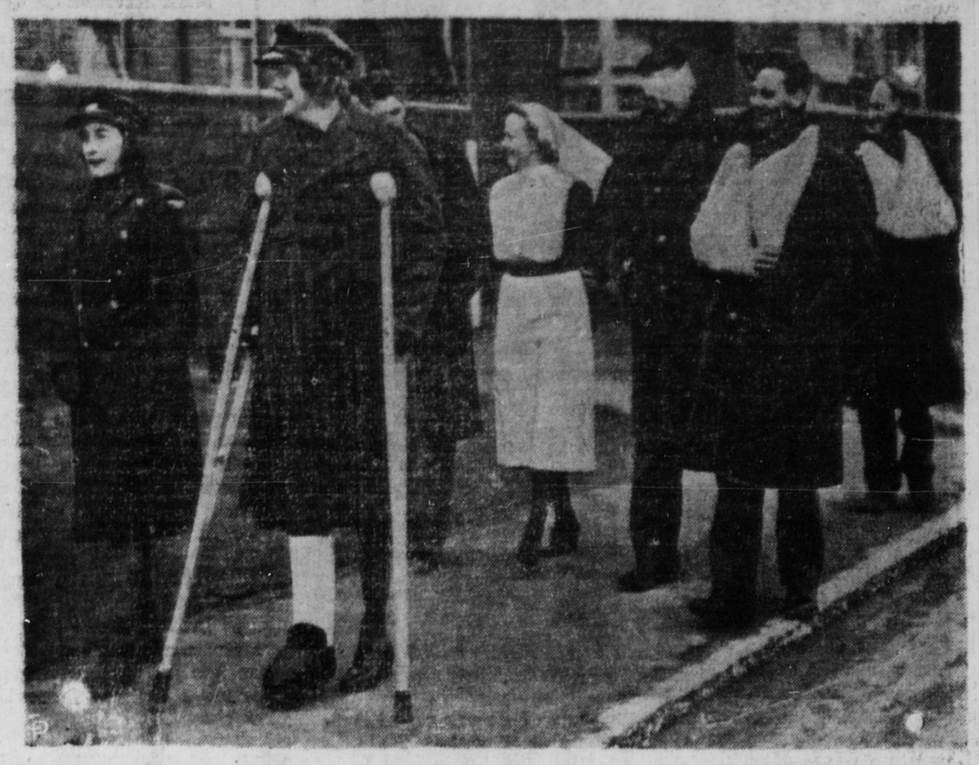

At a hospital in the northeast section of England, wounded Royal Air Force pilots and W.A.A.F. girls are now "in mending." The hospital which is more of a convalescent home after patients have recovered from operations or serious illness, is used by both the R.A.F. and the girls of the W.A.A.F., and they get together for walks on the grounds. The men are provided with a gymnasium with many types of sporting and athletic machines. Above we see a group of wounded and recuperating pilots of the Royal Air Force and the girls walking about the grounds.

Package for Package Sweet Caps are your best cigarette buy!

Take my advice: Sweet Caps are definitely mild, yet they have character. And they're uniformly good. The proof is that more Canadians smoke Sweet Caps than any other cigarettes. Why? Simply because they have found that, year in and year out, Sweet Caps give them more enjoyment for their money. You'll find the same thing. Package for package, Sweet Caps are your best cigarette buy.

SWEET CAPORAL
Cigarettes
"The purest form in which tobacco can be smoked"

Old Hospital To Be Demolished As Soon As Vacant

L. C. Eby, who was recently awarded the job of removing the old Prince Rupert General Hospital, will start the work of demolition as soon as the military hospital, now in occupancy there, moves out. New quarters for the military hospital are being provided at the barracks on Sixth Avenue.

IN NEUTRAL SWEDEN

STOCKHOLM, March 26: (CP)—Sweden has appropriated the equivalent of $794,316,000 for warships, airplanes, war material and munitions in the budget year 1941-42.

BRITISH EMPIRE WINES
A tasty table Wine—Cocktail Ingredient
MUSCATEL
PAARL TAWNY
A PORT Wine of delicious flavor
90¢
26 OZ. BOTTLE
CO-OPERATIVE WINE GROWERS ASSOCIATION OF SOUTH AFRICA
This advertisement is not published or displayed by the Liquor Control Board or by the Government of British Columbia

ACROSS CANADA

SCENES IN PARLIAMENT

By H. F. PULLEN

We are all rather inclined to judge any action by its direct results rather than by its long term effect on the nation. We can very reasonably curse democracy, point to its failures, criticize its weak points and urge its replacement by some other method of government. Nazis have done that. Fascists have done the same and so have Communists. Yet, when we see these newer philosophies translated into action we realize immediately that if we bring our democracy up to date we develop a form of government that is superior to any of these others.

Democracy is the only form of government in which the average man has any real influence. It is the government that is never static but that has plenty of opportunity for expansion. We try something and it does not work. We can wipe out our false move or rectify its errors. It is the only form so far evolved that gives the proletariat a real interest in government. It harmonizes theory with practice and trains people to work together, to pick and choose and sift the false from the true.

Recently I had a brief glimpse of democracy in action at the nation's capital where I met a great many of the elected representatives of the people. So far as I went, I found them a body of serious thinkers, very anxious all to do the right thing. I should say the leader of the opposition is just as anxious to be right as is the leader of the government. Members of the government ask themselves questions and examine their own policies and then, to make quite sure that they are right, they pay a special critic, known as the leader of the opposition, to look for loopholes and attack weak spots in order that proposed legislation may be perfected.

I suppose it is quite natural that the people of the country do not always choose wisely when they are electing representatives. However, they seem to rank above the average voter, indicating that the average man wants something better than what we already have.

Scene of Dignity

While I was in the House of Commons I saw the speaker of the House, preceded by the Sergeant at Arms, bearing the mace and followed by other officials, march sedately and formally from the Speaker's room to the Legislative chamber and there take his seat in a dignified manner, representing the dignity of the electoral system and the right of the common people to have a say in the government of the country. During their passage through the halls, everyone stands at attention just as they would if it were the King passing by. Nothing I saw while away so impressed me as this little picture. The men with their three cornered hats reminded all and sundry that our government is made up of three parts—the King, the outstanding men of the country, formerly in Britain spoken of as the Lords and this little group, making it clear that the Commons were asserting their equality with each of the others.

In the galleries of the House there must not be the slightest sign of frivolity. Officials are always on the watch to see that visitors do not sit in any disrespectful attitude. I stood for a minute to get a better view of some of the members and was at once told that was contrary to the rules of the House.

I was particularly impressed with the consideration given by members of the government to all questions and suggestions from the opposite side. Questions and suggestions sometimes came from supporters of the government. All were treated alike and, if the ministers did not have the exact information asked, they promised to get it and it was usually forthcoming the following day. An outstanding example of courtesy was that of Colonel Ralston for he was on the grill for hours at a time answering questions, giving information and refuting false ideas. He showed infinite patience but now and then he boldly rebuked those who misused their privileges or who needlessly wasted the time of the members.

Via Prince Rupert

It seems such a pity that more westerners do not go east and that more easterners do not come west. The reason, of course, is the cost of travelling and the cost depends largely upon distance. During by recent trip east I found people very anxious to hear about the west and particularly about Prince Rupert. Those who had not been here found it difficult to believe facts about our climate, our development and our possibilities. So many people visit the Pacific Coast without taking in Prince Rupert that I tried to persuade all with whom I talked to make the trip either going or coming by way of Prince Rupert. The railways are doing something to bring together the east and west by selling cheap excursion tickets either way.

U. S. GETS NINE OF TEN

NEW YORK, March 26: (CP)—One out of every ten men registered under the U. S. Service Act is being taken into military service at the present rate of rejections.

'98 TRAIL IS USED

Tractor Trains for Airport Construction Take Old Route of '98

DAWSON CREEK, March 26: (CP)—The famous trail of '98 worn by people who took part in the Yukon gold rush is being used again—by men freighting construction equipment to complete a modern air highway between Edmonton and Alaska.

Two tractor trains carrying hundreds of tons of equipment to be used in construction of an airport have completed most of the 300-mile trek from the end of steel at Dawson Creek, 350 air miles northwest of Edmonton.

Construction crews will build an airport which can be used throughout the year and by all types of planes—even the largest bombers. The airfields are being developed on recommendation of the permanent Canada-United States joint defence board.

The tractor trains being hustled over Canada's frontier in northeastern British Columbia each carry about 50 tons of freight. They consist of a series of sleighs with seven-foot runners and 10-foot bunks hauled by caterpillar tractors. Each tractor is capable of pulling six or seven loaded sleighs on normal roads and must reach their destination before the spring break-up.

Warm weather would leave them stranded and practically useless as it would be nearly impossible to move the tractors over the rough terrain without a snow road.

ACHEY JOINTS?
Gin Pills, for the kidneys, help remove pain-causing toxins that are often the cause of rheumatic twinges and achey joints. Money back if not satisfied.
BC GIN PILLS FOR THE KIDNEYS
Regular size, 40 Pills. Large size, 80 Pills
(In the U.S. ask for "Gino Pills")

EYES ON WEATHER

Official Figures Of Precipitation On Prairies Indicates Variation

TORONTO, March 26: (CP)—The western grain grower has one eye on the weather these days and the other on the government's program aimed at reduction of wheat acreage. The government's proposals may cause much discussion but precipitation records and similar matters become less controversial as preparations for spring planting get under way.

Fall and winter precipitation across most of the southern prairies has been well above normal and optimism prevails in those areas over the prospects for this year's grain crops. Elsewhere throughout Western Canada conditions have not been so favorable, but farmers hope spring rains will create a brighter picture.

Western Manitoba, with an increase of 23 percent above the average, provided the high spot on the statistical record prepared by the Dominion Meteoroligical Office covering the six-months period from August 1, 1940, to February 28, 1941. The excess in southern Alberta amounted to 20 percent and slight increases were recorded by northern and southeastern Saskatchewan.

Deficiences in other parts of Manitoba and Saskatchewan were not very marked but good rains are badly needed in central and northern Alberta where decreases from the normal of 25 percent and 23 percent respectively were registered.

By Provinces

General improvement over the corresponding period in 1939 and 1940 is indicated in the record for the individual provinces. Manitoba shows an average increase over normal of eight percent compared with a decrease of 19 percent and Saskatchewan a decrease of four percent as against a deficiency of 26 percent a year ago. Alberta's position is not quite so good, a 10 percent decrease from the normal comparing with eight percent last year.

Southern Alberta is most favorably placed among the various sections of the grain belt. There the excess was brought about largely through heavy rains in September and October. Under ordinary circumstances October precipitation stands the best chance of being frozen into the top-soil and thus retained throughout the winter. August rainfall was mainly responsible for western Manitoba's big increase.

Monthly Review

August rainfall was below normal in Alberta, Saskatchewan and eastern Manitoba. In western Manitoba nearly twice the normal amount of rain was reported. In northern Alberta, northern Saskatchewan and eastern Manitoba September rainfall was 40 to 50 percent below the average. On the other side of the account, southern Alberta chalked up an excess of more than 100 percent.

Welcome October rains were general throughout the west. Twice the normal amount of precipitation was registered in southern Alberta and southeastern Saskatchewan and the gain was well marked in the northern section of Saskatchewan. November precipitation was well above normal all over Saskatchewan and Alberta and normal in Manitoba.

During the winter months of December, January and February snowfall was normal or better in Manitoba and Saskatchewan except in the drought area of Saskatchewan where there was 40 percent deficiency. Alberta divisions also report figures below the average.

NEW YORK SILVER

NEW YORK, March 26: — The New York silver price was unchanged yesterday at 34¾c per fine ounce.

Classified Ads.

FOR SALE

FOR SALE—Modern bedroom suite complete, dinette set, kitchen cabinet, Duotherm heater, round centre table, pictures, rugs, etc. Phone Red 591 or Red 878. (75)

FOR SALE— Dining room table. Phone Red 216. (72)

FOR QUICK SALE—Owner leaving town. 711 5th Ave. E., 6-room house, fully modern, new plumbing, in excellent condition. $1600 cash or $1800 on terms, with $600 cash and balance at $30 monthly at 6%. Vacant possession.
238 7th Ave. W., 5-room house with bath in excellent condition, good rental proposition. $800 cash or $1000 on terms with $400 cash, balance at $25 monthly at 6%.
1869 7th Ave East, 4-room cottage with two lots. Easy taxes. $500 cash or $550 with terms to be arranged.
512 Tatlow St. (near 5th) 5-room house. Fully modern, 2 bedrooms, new pilings, good residential district. $1900 with half cash and balance at $25 per month at 6% interest.
537 7th Ave W., 5-room modern house. 2 bedrooms. $1500 cash or nearest offer. Vacant possession. Oil Heater in good condition, with pump, $27.50. H. G. Helgerson Ltd. (75)

FOR SALE—Goat, milking. $15.00. P.O. Box 273. (72)

FOR SALE—Rug and a few other things. 1718 Atlin Ave. (75)

FOR SALE—Studio lounge, $37. Phone Blue 909. (77)

FOR SALE—English pram. Good condition. Blue 921. (74)

FOUND

FOUND— Purse. Owner may have same by calling at Daily News and paying for this ad.

FOUND—Two shoes in front of Rand Block. Owner may have same by calling at Venezia Grocery and paying for this ad.

FOUND—Set of false teeth on Hays Creek bridge. Owner can obtain same by paying for this ad. Daily News.

FOR RENT

FOR RENT—Room. Centre of city. Blue 909. (72)

WANTED

WANTED—Woman to take care of small house. No children. Apply Mrs. Slaney, White Apts. (72)

WANTED—Boy. Chris Mill Bakery. (73)

WANTED — Furnished rooms or room and board. Box 37, Daily News. (77)

PERSONAL

NOW IS THE TIME TO GET A GOVERNMENT JOB as clerk, Postman, Customs Clerk, Steno., etc. Five Dominion-wide exams held since the war began. Free Booklet. M.C.C. Schools Ltd., Winnipeg. Oldest in Canada. No Agents.

ICE
Just Completed!
New Ice Storage Method
Ensuring only low temperature ice throughout the fishing season
Fishermen are Invited to Inspect Our Reconstructed Ice Storage
Low Temperature Dry Ice Now on Sale by
Canadian Fish & Cold Storage Co. Ltd.
Prince Rupert British Columbia

FISHERMEN!—Instal MARINE MOTORS
Kermath or Lycoming
Agent—J. T. BRENTZEN.
Boat "Wanderlust" Cow Bay

The Wise Person
gets a lot of satisfaction out of every purchase they make. If you have an idea as to what good coal should be, try a ton of the kind we sell and you can prove to your own satisfaction that the money you spent was wisely invested. Keep our name and phone number in mind.

Philpott Evitt & Co. Ltd.
PHONE 651 — 652

If you have something to sell, a classified advertisement in this paper will soon let you know if there is a buyer in the city.

Churchill Says—
"Give us tools and we'll finish the job." War Savings Stamps buy the tools. Do your bit.

Expert Optical Service, Watch, Clock, Jewelery Repairing, Hand Engraving

CHAS DODIMEAD
Optometrist in Charge
Phone 264 for Appointment

Max Heilbroner
JEWELER — DIAMOND MERCHANT
Visit Our Basement Store for Fine China, Glassware and Novelties

FLYING TO NEW YORK

TransCanada Air Lines Making Familiarization Flights

TORONTO, March 26.— TransCanada Air Lines yesterday took the first steps to inaugurate the new air service between Toronto and New York. In a purely routine way and without any ceremony, one of the new Lodestar planes was wheeled out from the Malton air port hangar, set on the runway and a few minutes later the big liner circled the field and was on its initial familiarization flight to New York. Exactly two and a quarter hours later it set down at the LaGuardia air port.

This flight is the first of a series of familiarization flights made under a special permit which has just been issued by the aeronautical control board of the United States. This permits the operation of familiarization flights and these may be made only by the pilots. The pilots for the initial flight were Capt. Ron. George, superintendent of flight operations, TransCanada Air Lines Winnipeg, and Capt. James Storie, of Oshawa, who acted as first officer.

Two familiarization flights will be made each day.

While the control board has issued the permit for the familiarization flights, no definite word has been received when the permit will be issued for the passenger service which will be opened at a later date.

Whifflets
From The Waterfront

C. N. R. steamer Prince George, Capt. H. E. Nedden, arrived in port at 11:15 this morning from Vancouver, Powell River and Ocean Falls and will sail at 3 o'clock this afternoon for Ketchikan and Stewart whence she will return here tomorrow evening southbound. The vessel brought in a good-sized list of passengers and considerable freight cargo.

Try a Daily News Want-Ad.

Spring Coats 'Grown Up' Styled For Girls Age 2-14

Who Are We To Argue With New York?

The United States has set the styles and in our constant effort to give you the latest, most up-to-date fashions, we have gone direct to the style centres to give you these Fashion Hits for girls from 2 to 14.

AT LAST— A LARGE CHOICE OF SELECTED GIRLS' COAT STYLES FOR THE MOTHERS OF PRINCE RUPERT.

Dozens to choose from. Snug bodice types butoning up to the neck. Double breasted tailored models. Figure flattering swagger styles. Those attractive wrap around sporty polos, too. Name the style. We have it. Choose the color. You'll find it here.

MOSTLY PRICED ..... $5.95 and $6.95

Mail Orders Promptly Filled—Open Saturday Night

RUPERT PEOPLES STORE
"In the Heart of Prince Rupert"
THIRD AVE. — Next to Heilbroner's — Phone BLUE 907

CALL **99** TAXI
We ain't mad at Nobody

GREEKS GIVE ITALIAN COLONEL FREE RIDE

A captive Italian colonel, commander of a crack Alpini regiment, is shown with his aide-de-camp as they were taken to Greek army headquarters on one of the Albanian fronts in the sidecar of one of the German military motorcycles acquired by the Greek army from the Reich before the outbreak of war.

VICTORIA TO COLLECT LESS ON INCOMES

(Continued from Page One)

necessary adjustments have been made.

Since 1933

Prior to announcing the new tax reductions, Mr. Hart reviewed the financial history since 1933. The present government he said, had created $27,687,126 in surpluses on operating account. These surpluses had enabled the government to reduce its debt by $12,090,545 and defray part of unemployment relief expenditures to the extent of $13,234,959.

The present government, he said, at an early date addressed itself to the task of lightening taxation, aid municipalities and restoring public services. The result was a $1,184,000 income tax reduction in 1934, approximately halving of interest on various tax arrears, halving of chauffeurs' license fees, and permitting farmers to work out their taxes to the extent of $1,250,000.

By a succession of measures, municipal aid was increased by $2,200,000. Further municipal aid has been provided to the extent of $250,000 in 1941-42, and $450,000 annually thereafter.

Upon the Dominion disclaiming responsibility for relief costs recently, the province as a war measure, agreed to absorb this cost, totalling $1,000,000 provided its claim for readjustment on the basis that relief was a federal responsibility was not prejudiced thereby.

Mr. Hart then explained that by assuming eighty per cent of relief costs, municipal governments were paying less now than was the case when indigents were their sole burden.

Completely Balanced Budget

Announcing the first completely balanced budget in many years, Mr Hart said that the $6,000,000 surplus expected at the end of the current year would be used as follows: Sinking funds $751,000, relief $2,800,000 and debt redemption $2,452,248. A further $1,156,519 would have to be taken from next year's revenue to complete retirement of maturities.

Dealing with current service expenditures, Mr. Hart said these would amount to $21,126,580 this year, despite a 100,000 population increase, as compared with $20,960,149 for 1930-31 the last normal year available for comparison.

On a per capita basis the service expenditure had actually decreased since the last normal year. Per capita cost in 1930-31 was $30.05 as compared with $26.41 during the current year.

But for the financing of unemployment relief, British Columbia would have been able to report a deduction of $8,621,886 in the net debt. It was interesting to note at this point, Mr. Hart stated, that despite the borrowings on account of unemployment relief the interest rates on the provincial debt had been sealed down by refunding and wise investments, and now amount to very little more than they were in 1933-34.

During his regime the credit position of the province had been greatly improved and sinking funds were sounder and proportionately greater than any other economic area throughout the Dominion.

Co-Operation in War Effort

Mr. Hart then outlined the manner in which the province was co-operating with the Dominion in its war effort. Natural resources had been reserved for the war effort, policing had been strengthened, camps and equipment turned over to military authorities, roads and bridges work carried out, youth training and many other modes of assistance established. The Dominion tax field had been broadened by reductions in provincial taxation, $25,000,000 would be released for investment by repayment of maturities. The province would assume the Dominion's share of unemployment relief and repay treasury bills held by the Dominion against the province.

KAMLOOPS NEWS
R.M.R'S "HOME TOWN"

James E. Parker, son of Mr. and Mrs. S. E. Parker of Prince Rupert, has been elected president of the Kamloops Junior Chamber of Commerce, succeeding W. A. Bitcon. P. A. Tucker is vice-president with J. E. Brechin is secretary-treasurer. The Kamloops Junior Chamber has a paid-up membership of thirty-one.

Doyen of Kamloops district pioneers, Mrs. Betsy Allard Cooney recently celebrated her ninety-fifth birthday at her Tranquille ranch home. The daughter of Joseph Allard, a Hudson's Bay employee, Mrs. Cooney was born at Fort George and, with her husband, a young Irishman, moved to Kamloops in 1866. Since 1869 she has resided continuously at Tranquille. She has not been well of late so the usual birthday festivities were not observed.

A wave of downtown robberies recently in Kamloops resulted in the arrest of four juveniles in Vancouver. They were brought back here and, appearing in juvenile court, were given suspended sentence.

A local campaign for the Canadian Services Fund is on in full swing in Kamloops. George W. Black is chairman of the campaign committee with J. A. Dunn and George H. Greer as vice-chairmen.

Rev. James Dunn, who came from New Westminster, has been inducted as pastor of St. Andrew's Presbyterian Church in Kamloops. The induction was conducted by Rev. Thomas E. Roulston of New Westminster, assisted by Rev. H. G. Funston, formerly of Prince Rupert and now of Chilliwack.

EXTRA ADDED
March of Time Presents "Labor and Defense—1941"
Walt Disney's "Goofy's Glider"
2 Shows Nightly, 7:00 and 9:10 — Feature at 7:34 and 9:44

COMING THURSDAY — FRIDAY— Randolph Scott, Kay Francis in "WHEN THE DALTONS RODE"

STEWART

The Canadian Legion Defence Corps (Home Guards) continues active here with J. Thompson as platoon commander. Drills are held each Monday night with signalling class on Tuesday.

Local radio fans had a meeting last night in the village offices to decide if something cannot be done by local effort to improve reception conditions.

R. E. W. Slater, who arrived here last week with the Anglican mission boat Northern Cross, will remain in Stewart until after Easter. Mrs. Slater is back in Stewart after a visit at Premier.

Snow drops are in bloom in Stewart gardens, indicating that spring is really here.

Cecil Brind, district manager of the Imperial Oil Co., left last week on his return to Prince Rupert after a visit of a few days here. The company's tanker Imperial was here last week with a full cargo of fuel oil.

S. W. Simpson of Premier left last week for Vancouver to join up military service.

The recruiting board from Prince Rupert which was here last week signed up some men of this district. The most of the eligibles in these parts have already enlisted.

Mr. and Mrs. Ross Bennett and child of Big Missouri left last week for Vancouver.

A successful St. Patrick's Day whist drive and dance was held in the Canadian Legion Hall here. Prize-winners in cards were Mrs. H. P. Gibson, Mrs. H. V. Littler, Mr. John Kasper and A. Russwurm.

J. A. Wood left last week for Vancouver.

MEETING H. C. OF L.

STOCKHOLM, March 26. (CP)— The Swedish Employers' Association and the Swedish Trade Union have agreed to wage increases corresponding to 50 to 75 percent of the higher cost of living.

A "spot" costs you only half a dollar. Try it in the Daily News classified column.

What's the Word from Home?

Your rousing response to this united appeal will be the cheeriest word you can send him

● Private John Smith is through with drill and duties for the day. He is tired, maybe a bit "fed up." He is far from home and lonely.

He longs for a dash of gaiety, a bit of cheer . . . yearns, perhaps, for a homey nook where he can read, play games, listen to the radio, write to the folks back home.

It is the job of these six organizations to see that discomfort, boredom, loneliness have no place in the precious leisure moments of our men in uniform. Wherever they go these services go too, come bomb or battle.

In camp, on the march, on the ranges, these services bring them hot drinks and snacks, smokes and other comforts. Recreation centres are set up . . . sports and entertainment organized . . . reading and writing materials supplied. Comfortable canteens provide extra food. There are educational facilities. Hostess houses enable the men to enjoy healthy social contacts.

Understanding, Experience and Dollars!

Understanding hearts, organization and experience backed by your dollars can do the job effectively.

Let the volunteer helper who calls on you carry back your pledge of fullest support for our fighting men.

You never have failed them—you will not now.

*SALVATION ARMY
*Y.M.C.A.
*Y.W.C.A.
CANADIAN LEGION WAR SERVICES
K. OF C. CANADIAN ARMY HUTS
**I.O.D.E.
* Includes Home Service
** For Western Provinces Only

THE ONLY NATIONAL APPEAL FOR OUR MEN IN UNIFORM
National Headquarters — 200 Bay Street, Toronto
Chairman for British Columbia—
Lieut.-Colonel J. P. Fell O.B.E., Vancouver

Six Appeals in One - **GIVE!**

CANADIAN WAR SERVICES FUND
Needs $5,500,000