PROVINCIAL LIBRARY
VICTORIA, B.C.

Weather Forecast

Prince Rupert District and Queen Charlotte Islands—Light to moderate northwest winds, mostly fair and mild with local dampness and fog during the night.

PROVINCIAL GOVT.
PROVINCIAL LIBRARY
31 March 42
96
PARLIAMENT BLDGS.

The Daily News

NORTHERN AND CENTRAL BRITISH COLUMBIA'S NEWSPAPER

Vol. XXX., No. 203. PRINCE RUPERT, B.C., FRIDAY, AUGUST 29, 1941. PRICE: FIVE CENTS

Tomorrow's Tides
(Pacific Standard Time)

High	7:45 a.m.	16.4 ft.
	19:44 p.m.	18.8 ft.
Low	1:10 a.m.	5.8 ft.
	13:15 p.m.	8.3 ft.

Soviet Sets Up New Dnieper Line

LENGTHY BATTLES MARK TWO-YEAR WAR TALE

Highlights of Giant Conflict in Europe, North Africa and Asia Minor in Twelve Paragraphs

By the Associated Press

War began with German invasion of Poland, September 1, 1939. Two days later Great Britain and France declared war. Within three weeks Polish conquest was completed as Nazi High Command unfolded pattern of lightning war. Russia occupied eastern Poland September 17.

Next big flareup came April 9, 1940 as German forces rapidly overran Denmark and Norway. Burning buildings were a common sight in Norway as fire followed march of conquest.

Lowlands and France

France's highly-touted Maginot Line was rendered useless as German armies rolled across Holland and Belgium in a flanking movement. Four days after the campaign began, on May 10, 1940, Holland capitulated, Leopold II. surrendered the Belgium army May 18.

Hitler's forces rolled through the big hole created in the Allied line, pocketed the British Expeditionary force in France. Evacuation of the troops from Dunkerque began May 30 and within five days 350,000 men fled safely across the Channel to England.

British and the Atlantic

Torpedoing of the British aircraft carrier Courageous on September 19, 1939, with loss of more than 500 British seamen was but a prelude to the full fury of the Battles of Britain and the Atlantic. The complete power of the German air armadas and submarines was turned loose against the "tight little Isle" August 11, 1940, six weeks after France asked for armistice. Hundreds of Nazi planes roared daily over industrial cities and big navy basses at Portsmouth and along the Thames estuary, pounding relentlessly to cripple British production of war goods and knock out her shipping. London was bombed 58 nights running as the war passed its first anniversary.

Britain countered with air raids on Berlin and the industrial Ruhr valley. At sea Britain blockaded continental ports. German U-boats, cruisers and raiders harassed convoys carrying food and battle essentials from British dominions and the United States, played a hit-and-run game.

Libya, Ethiopia and Syria

Control of the Mediterranean and Suez carried the war into Africa, started in July, 1940, between British and Italian forces along the Kenya and the Anglo-Egyptian-Sudan border. In September, after taking British Somaliland, Italian invaded Egypt from Libya. In December the British recaptured Sidi Barrani and moved into Libya to take Bardia, Tobruk and Bengasi. Italy yielded Ethiopia May 19, but the British retreated from Bengasi to Tobruk, under siege for months. The attack and counter-attack continue. The British took over Iraq from a rebel government and with the aid of the Free French won Syria from the Vichy French. An armistice agreement was signed July 14, 1941.

Balkans and Crete

War spread to the Balkans October 28, 1940, when Greece rejected an Italian territorial demand and fought aggressively through the winter. In November, Hungary, Rumania and Slovakia joined the Axis; in March Bulgaria and Yugoslavia capitulated. The Germans crossed Yugoslavia and Greece's downfall was swift. The Germans broke through the British rear guard at Thermopylae April 24, 1941, and the war moved to Crete, where after an air-borne German invasion (above) the Allies moved out June 1.

Russia—Then What?

Another unpredictable turn of the war came June 22, 1941, when Germany, Italy and Rumania declared war on Russia. Three days later Finnish troops fought with the Axis. The Germans announced immediate successes and heavy Russian losses. Censorship prevented a clear view of the war's progress, but weather, surprising resistance and distances slowed the German machine. More than 9,000,000 men were reported to be fighting in July on a front virtually from the Baltic to the Black Sea.

German air raiders switched from London to Moscow, and British and Russian planes hammered Berlin, Leningrad to the north, Smolensk in the centre, and Kiev in the southern Ukraine became Nazi objectives. Smolensk, 230 miles from Moscow, fell into German hands July 16, after fierce fighting and many claims and counter-claims.

By August 12, 1941, the Germans claimed capture of 350,000 square miles of Soviet territory. Five days later the Russian army admitted withdrawing from Nikolaev, vital port of 140,000 on the Big River, near Odessa, Russia's strategic base on the Black Sea.

Meanwhile came the announcement of the historic secret conference of Prime Minister Churchill and President Roosevelt at sea and the democracies renewed their faith and confidence.

JAPAN OUT FOR PEACE

Premier Said to Desire Removal of War Risk With United States

WASHINGTON, D.C., Aug. 29.—The personal message delivered from Premier Konoye of Japan to President Franklin D. Roosevelt yesterday is believed to have been of conciliatory nature, expressing desire for peaceful settlement of issues between the two countries.

Premier Konoye's message to the President was prompted by "very delicate relations existing between Japan and the United States following outbreak of the Russo-German war," Japanese News Agency Domei said tonight in Tokyo, reaffirming Japan's desire to establish "a co-prosperity sphere" and permanent Pacific peace. The Domei comment was made after all members of the Japanese cabinet and some of the highest military officials of the country held an emergency meeting to discuss United States-Japanese relations following delivery of the Konoye note to Roosevelt in Washington yesterday.

HEROES ARE ENGINE MEN

Engineers And Stokers In The British Patrol Service Receive Recognition

LONDON, August 29: (CP)—Engine men in the Patrol Service of the Royal Navy have been awarded a total of 52 decorations for distinguished service. Stokers in the same service have received 11 awards.

Among the awards was one to the engineer officer of one of the Navy's older destroyers which was kept staggering along until it reached port after a bombing attack. Six of the Nazi plane's bombs exploded in the water under the destroyer and 12 were within 20 yards' distance.

The shocks ruptured steam pipes to the ship's dynamos, and broke a cooling water pipe, bringing the sea into the shaken hull with a rush. The engineer sent all hands but one assistant from the engine room. Then, with the aid of a flashlight, the two men worked in the black- steam-filled room repairing the damaged pipes under risk of being scalded. Water had risen above floor plates before the job was finished and they were able to get up enough steam to take the ship to safety.

The second engineer of a patrol vessel received an award for keeping the bullet-riddled hull of his craft afloat until it reached its base. That ship was attacked by another Nazi plane which dove repeatedly with machine-guns blazing. The German's bullets penetrated the engine room, killed the engineer and punctured steam pipes. Thirty holes were opened below the water line. The second engineer kept the ship afloat until a tug arrived and towed it to port.

Fred Lanza returned to the city on the Prince George this morning from a trip to Vancouver.

ALLIES ARE IN CONTROL

International Policing of Iran Undertaken by Russia and Great Britain

TEHERAN, Aug. 29.—Under the terms of settlement ending the war of Iran with Great Britain and Russia, there will be an international police directed by the two occupying nations. This will take control of transportation facilities and industrial plants. There will be control of German and Italian people.

Hotel Employees Strike In 'Frisco

Tie-Up of Thirty Well Known Hostelers Looms

SAN FRANCISCO, Aug. 29.—Employees of thirty of San Francisco's most important hotels are threatening to go on strike. Mayor Rossi is endeavouring to effect a settlement of points at issue.

Fisheries Board In Session Here

Pacific Sub-Executive Meeting in Prince Rupert Today and Tomorrow

Officers and members of the Fisheries Research Board of Canada are meeting in Prince Rupert today and tomorrow, making an inspection of the Pacific Fisheries Experimental Station and holding sessions of the Pacific Sub-executive committee. The visiting officials will leave tomorrow evening by the Prince George on their return south, having arrived this morning on that vessel.

Here for the meetings are:

Dr. A. T. Cameron of Winnipeg, chairman.

Major D. H. Sutherland, Ottawa, honorary secretary.

John Dybhavn, chairman of the Pacific sub-executive.

Dr. A. H. Hutchinson, University of British Columbia, Vancouver.

R. E. Walker, British Columbia Packers, Vancouver.

Dr. R. E. Foerster, director Nanaimo Biological Station.

Dr. Neal M. Carter, director Prince Rupert Fisheries Experimental Station.

CANADA'S ASBESTOS DADDY

The Eastern Townships of Quebec have for many years been the most productive asbestos-mining area in the world.

ELECTION DATE SET

British Columbia to Vote on October 21, Premier Pattullo Announces

VICTORIA, Aug. 29: (CP)—Premier T. D. Pattullo announced today that British Columbia's general election would be held October 21 with nomination day September 30.

Bulletins

R.A.F. KEEPS IT UP

LONDON—The Royal Air Force again attacked targets in the German Ruhr valley during the night, it was authoritatively reported today, following Thursday's sweeps over northern France and attacks on shipping at Rotterdam. German air activity over Great Britain during the night was on a small scale.

INTERNATIONAL SITUATION

LONDON—There is little change generally in the international situation today. British and Russian forces are taking over control of Iran as an international police. The war continues fiercely in Russia with the Nazis driving hard and the Russians stubbornly resisting. In the crisis between Japan and the United States there appears to be a softening attitude on the part of Nippon.

CAIRO—Aircraft of the British fleet air arm attacked an Axis convoy of four merchantmen and four destroyers in the Mediterranean Wednesday night, causing a series of explosions and fire in one.

FOSTER TO JAPAN

OTTAWA— Announcement by the government that Brigadier W. W. Foster, former Vancouver chief of police and now district officer commanding Military District No. 12 at Regina, will go to Japan as new Canadian minister was awaited today.

LAVAL NOT IMPROVING

PARIS—The condition of Pierre Laval, shot by a would-be assassin Wednesday, has grown slightly worse, according to a bulletin issued at Versailles today. Laval's temperature jumped to 102, doctors said, expressing fear that the wound below the heart may now be infected.

HITLER AND MUSSOLINI

BERLIN — Chancellor Adolf Hitler and Premier Benito Mussolini have been meeting at Chancellor Hitler's headquarters on the eastern front since Monday, it was officially announced today. The announcement said that five day discussions covered political and military developments.

Liner Arrives From Orient

Many Americans Return Home From Japan Aboard President Coolidge

SAN FRANCISCO, Aug. 29.—The liner President Coolidge arrived yesterday from the Orient with 759 passengers, many of them Americans leaving Japan for home.

Fred Scadden left on this morning's train for Toronto where he will attend a convention of the poster organization. During his absence Art Nickerson will act as Sergeant of Arms at the Rotary Club luncheons.

IS NAMED GOVERNOR

W. C. Woodward is Named Successor To S. W. Hamber At Victoria

OTTAWA, Aug. 29: (CP)—Appointment of W. C. Woodward of Vancouver as lieutenant-governor of British Columbia was announced today.

TWO YEARS IN RUPERT

Ninth Fortress Signals May Have Been First in Canada on Active Service

Expressing the opinion that the Ninth Fortress Signals Company was quite passibly the first unit in Canada to embark on active service, Major J. R. Low, officer commanding, addressed the officers and men Tuesday evening at a formal banquet celebrating the second anniversary of the formation of the company.

Relating how the unit was speedily mobilized in Vancouver on August 26, 1939, the Major went on to describe their arrival in Prince Rupert four days later. He lauded the fine spirit shown by the men who, under the most adverse conditions, pioneered the initial laying of military cable and telephone lines here.

Seated at the head table with Major Low and Lieut. James, Staff-Sergeant Lawford proposed the toast to the King and a toast was also proposed to absent comrades by Signalman Payne.

The banquet, held in the messhall at Westview barracks, was highlighted by the N.C.O.'s performing the menial duties of table orderly and kitchen fatigue to the immense delight of the signalmen. That "the first shall be last" was touchingly and characteristically exemplified by R.S.M. Coombe and C.S.M. Cowgill who toiled long and painstakingly with the dishes after the tables had been cleared.

Climaxing the celebration the men adjourned to the recreation hall which became the scene of a colorful dance that featured what was probably the most pulchritudiness assemblance of feminine loveliness ever seen in Prince Rupert.

Three Men Killed In Explosion Of Magnesium Plant

SAN JOSE, Aug. 29.—Three men were killed in an explosion and fire of unexplained origin in a new magnesium plant here yesterday.

Ministry Advises Community Ovens

One Hundred Persons Can Be Served in Air Emergency

LONDON, August 29: (CP)— Britons are advised by the Food Ministry to build outdoor community ovens. The ministry says that a small oven made with bricks, a sheet of metal and a piece of stove-pipe can serve 100 persons in an emergency.

U. S.-BRITISH FIGHTERS

BOSTON, August 29: (CP)—Officers of the American Eagle Club in England estimate there are 10,000 Americans in British defence forces in England.

Mrs. Louis Amadio and son, Victor, returned home on the Prince George this morning from Vancouver where they spent the past couple of weeks, the latter having gone south to consult with specialists following a serious illness.

Army of Ukraine Has Dodged Encirclement; Nazis Capture Tallin

New Phase of Battle Commenced Along Southeastern Front Across River—Germans Claim to Have Sunk 32 Russian Ships

MOSCOW, August 29: (CP)—The southwestern army of Marshall Budenny, much of which has been apparently saved from Nazi encirclement by a fighting retreat, opened a new phase of battle in the Ukraine today from strong defence lines on the east bank of the lower Dnieper River. The Russians said they had covered the retreat by destroying the great Dnieperstroy dam and also said they expected a heavy toll of Germans before yielding the industrial city of Dniepero-potrosk.

The German High Command at Berlin claimed today that German forces have taken Tallin, fighting a naval battle which is, apparently, still continuing. The Nazis also claim to have delivered a severe blow to the Red naval forces in the Baltic. Besides capturing the Estonian capital on the Gulf or Finland, less than an hour by bomber from Leningrad, Nazi announcements claimed air and naval attacks had sunk thirty-two Russian ships and heavily damaged seven others.

HEALTH IS DISCUSSED

Venereal Disease Declared to be Extreme Danger for Future Generation by H. G. Rhodes

Stressing the importance of public health and the extreme danger to the coming generation of venereal disease, H. G. Rhodes gave a very interesting and informative address to the members of the Prince Rupert Rotary Club at the regular luncheon yesterday afternoon. Following the first world war the importance of trying to solve this problem was realized and two clinics were established, one at Vancouver and the other at Victoria. These were kept very busy and the work of the public health department of the provincial government expanded to such an extent that the staff was tremendously increased.

While this part of the work was important, they considered the educative and preventive work of equal or even greater importance. Prevention of infection by every possible means was part of the work of the department. In that respect he congratulated Prince Rupert on having closed the restricted area. It was a step in the right direction as commercialized vice was one of the worst methods of spreading the diseases.

The work of the department was today to provide adequate information in order that communities like this might determine their policies. They also provided a background of knowledge for young people and information for women during the pre-natal period in order to protect the offspring.

It was recognized very generally now that the physicians were responsible for the health of the communities in which they practiced. The members of the profession in most cases recognized this sacred trust themselves.

It was very significant in the new movement for the eradication of venereal disease that women's organizations were lining up in its support. In the move toward the abolition of quackery the Pharmaceutical Society was an active participant.

Mr. Rhodes spoke of the public meeting to be held tonight at the Moose Hall when Dr. G. F. Amyot and Dr. D. H. Williams will discuss this problem.

Daughter Of President Is Good Fisher

ASTORIA, Oregon, Aug. 29.—Mr. and Mrs. John Boettger of Seattle proved themselves good fishermen, each getting four fine chinook salmon. Boettger is publisher of the Seattle Post-Intelligencer. Mrs. Boettger is the daughter of President and Mrs. Franklin D. Roosevelt.

Interest Taken In Air Force

Satisfactory Response To Recruiting Locally Is Reported

Considerable interest seems to continue locally in the matter of recruiting for service in the Royal Canadian Air Force. Flying Officer Forester of Vancouver, who was receiving applications from recruits here a few days ago, had a satisfactory response.

Halibut Sales

American

Kodiak, 40,000, Storage, 12.4c and 11.4c.

Havana, 40,000, Royal, 12.4c and 11.5c.

Tennis Club To Hold Tournament

Invitations Are Sent to Various Playing Bodies in City

Invitations have been sent to members of the various clubs in the city to compete in an invitation tournament which is being arranged for the long week-end. Others wishing to play should communicate with T. F. Bellamy.

BASEBALL SCORES

American

New York 8, St. Louis 5.
Boston 7, Detroit 8.
Washington 0, Chicago 4.
Philadelphia 5, Cleveland 3.

National

St. Louis 5, New York 0.
Chicago 1, Boston 2.
Pittsburg 3, Philadelphia 2.
Only games.

FULL OF WORDS

It has been estimated that the average person knows from 25,000 to 35,000 words.

Wilfrid Newton Cripps, elder son of Mr. and Mrs. George W. Cripps of this city, has been transferred from Vancouver to Toronto in the Royal Canadian Air Force. He is taking a special course as an armorer preparatory for active service overseas.

Broken Line
WHITE SPECIALS

White Shoes in Straps, Oxfords and Pumps. Broken in sizes but large variety to choose from. Specially priced to clear—

$1.95

FAMILY SHOE STORE LTD.
The Home of Good Shoes

THE DAILY NEWS.
PRINCE RUPERT - BRITISH COLUMBIA

Published Every Afternoon, Except Sunday, by Prince Rupert Daily News, Limited, Third Avenue
H. F. PULLEN - - - Managing-Editor

ADVERTISING RATES
Local Readers, per line, per insertion ..... .25
Classified Advertisements, per word, per insertion ..... .02

SUBSCRIPTION RATES
Subscription Rates in City—Per year, $5.00; Half Year, $2.50; One Month 50c; One Week, 12c. Out of Town Subscribers by Mail, $3.00 a Year
Advertising and Circulation Telephone 98
Member of Audit Bureau of Circulations

MEMBER OF THE CANADIAN PRESS
The Canadian Press is exclusively entitled to use for republication of all news despatches credited to it or to the Associated Press in this paper and also the local news published therein.
All rights of republication of special despatches therein are also reserved

DAILY EDITION Friday, August 29, 1941.

Wodehouse As Traitor - - -

The Victoria Times asks what will the redoubtable and ubiquitous Jeeves say to this recent dispatch from London: "Southport Town Council has ordered that all the novels of P. G. Wodehouse in the town library should be disposed of as 'waste paper' because of his broadcasts from Berlin."

All the English-speaking world had derived much enjoyment from the doings of "Bertie Wooster" and the impeccable "gentleman's gentleman," Jeeves—the inimitable servant who could look at his employer with that intangible something in his eye, or curl of the mouth, which registered respectful scorn or decorous jubilation. It requires considerable mental effort to bring oneself to the belief that Pelham Grenville Wodehouse really has gone over heart and soul to the service of that hideous little beast, the Herr Doktor Goebbels. But there seems little doubt about it now. The BBC recently extended its facilities to the Daily Mirror's County Derry Irishman, William Connor—who, as "Cassandra," has figuratively sent his verbal Celtic fangs into persons of high and low estate when he has thought a case was worth his journalistic attention. Here is Connor's comment:

"I have to tell you . . . of a rich man trying to make his last and greatest sale, that of his country. It is a sombre story of self-respect, honor and decency being pawned to the Nazis for the price of a soft bed in a luxury hotel. It is the record of P. G. Wodehouse, ending 40 years of money-making fun with the worst joke he ever made in his life. . . .

"Mr. Wodehouse, you said the other day that you were quite unable to work up any kind of belligerent feeling about this war? Do you know Dulwich, Mr. Wodehouse? It is the suburb of London where you went to school . . . After a bombing near me, under 50 tons of rubble, lay human beings . . . You should have been there, Mr. Wodehouse, you with your impartiality, your reasonableness, and perhaps even one of your famous little jokes."

It was natural that Connor's all-out acid throwing, in contract with the BBC's customary drawing-room argument, brought forth protests and commendation. But to those who utterly disagreed with him, Connor—who plays a mouthorgan for inspirational aid—let fly with this in his Daily Mirror column: "I have never been so pleased over anything in my life . . . The BBC is anathema to me . . . There are Americans who still think English people are Bertie Woosters calling each other 'Milord' and I thought the Wodehouse broadcasts would be very helpful to people like Burton Wheeler."

And those who know their Berlin will understand that, despite danger from Royal Air Force raids, life at the once internationally-popular Hotel Adlon, where Wodehouse is housed, is vastly different from rotting in the hells of Dachau and Sachsenhausen.

When You Want a Reliable, Comfortable, Dependable
TAXI Service PHONE 13
24 Hour Service at Regular Rates

Letter Box

Y.M.C.A.'S POSITION

Editor, Daily News:

Having read an editorial headed "Y.M.C.A." in a local paper, I would humbly attempt to reply.

Whether in peace or in war, it is of vital importance to the Y.M.C.A. to gain as many friends and as wide and sympathetic a public understanding of its activities as is humanly possible, since, without these, no organization can continue to do its best work, however high its ideals, however efficient its management, however effective its operation.

At the outbreak of war, the Y.M.C.A. offered its services to the Dominion government and the offer was accepted. What is known as the National Council of Y.M.C.A.'s of Canada War Services Committee was promptly formed with Major J. W. Beaton as senior secretary. This committee has the ideals and guidance of the Y.M.C.A., its books are audited by both the Y.M.C.A. and the Dominion government and it derives its income along with the Salvation Army, Canadian Legion, Knights of Columbus, Y.W.C.A. and the I.O.D.E. from the United Services Drive. The Y. M. C. A. proper does not get any part of these funds but donates its services in cities where they are already established to further the work of the YM.C.A. War Services. All capital expenditures of the War Services Committee must first be passed on by the Dominion government.

According to our agreement with the Dominion government the "huts" we open with funds from this drive are for the use and comfort of the men of the three services and their families.

We realize that housing conditions in Prince Rupert are such that much could be done for civilians but it is obvious that, with an agreement such a we have with the government, it would be impossible to undertake such a task even if our "hut" were large enough to serve more than the 1400 attendance which we have had in the four days since its opening. However, if the National Council of Y.M.C.A.'s of Canada War Services Committee were allotted the money for this task, I have no doubt we would approach it with the same degree of thought and effort which we have attempted to show in our present work.

I would point out at this time that areas are allocated to the different organizations deriving their funds from the United Services drive. The Salvation Army serve certain areas exclusively, as also do the Canadian Legion and the Knights of Columbus. The Prince Rupert area has been assigned to the Y.M.C.A. for war services work, authorized and supervised by the Department of National Defense, and we shall attempt, within our rights, to give the best service in our power.

Trusting that this will make our position clear, and that we may have your continued support and co-operation.

C. F. LESLIE,
Secretary,
Y.M.C.A. War Services.

★ TAKE GRANT'S FOR GRANTED

This advertisement is not published or displayed by the Liquor Control Board or by the Government of British Columbia.

MONTHS OF HELL

Lady Writes From Scotland to Sister in Montreal Telling of Conditions

The following letter received by a lady in Montreal from her sister in Scotland tells of conditions:

My dear Sister:

Many thanks for your letter. I am pleased to say that we are all O.K. As you can see by above address we are in Scotland. We came here after four months of "hell." We were not bombed out, but had the two houses either side of us demolished. We had incendiary bombs on the roof, but, fortunately, we were able to put them out, but the ceiling, windows, roof, etc. were all damaged, but the worst was that we had the sewer in the house three feet deep and typhoid broke out. I managed to get the two children to Scotland and we escaped, but tell Percy that Ted, a friend of ours, has been dangerously and seriously ill for four months from the typhoid. He is now on the road to recovery.

I am pleased to say that everybody at home are safe, and Sydney is married, with a baby girl. They are also all right, and although we have got in touch with everybody, it is impossible to say that they are all well. Each night brings fresh raids and tragedy.

When you wrote in your letter, is there anything you can do for me, yes; please, there is. Just look after Bennie and love her all you can. If you would see the tragedy here, you would love everyone. Two very dear friends of mine were buried beneath the debris for four days before being brought out; two other friends lost their legs.

"One Dares Not Think"

Tell Percy that my shop where he came to meet me is no more. That place got a direct hit, and men and women I worked with for eight years are dead. One dares not even think of these things.

I cannot let you know if Harry is safe, because I have not heard for three months, although I have written three times. He is in Birmingham, and they have had it pretty bad. You can never realize the damage that is being done.

We have been paying three rents for the last three months—the first in London, £2 5s. a week; then we had the Clydeside blitz and Jim could not get back and forth to work They had to walk five miles each way after working twelve hours a day. We were bombed there and had to take this house at 6 pounds a month. We have got to pay rent for three months, so that for the last three months it has cost us 60 pounds for rent, but thank God, we can manage it—some poor souls cannot.

Two of Jim's brothers have been bombed out, but they were in the shelter and none of the families were hurt.

I have been up for the last four months and helping with the evacuees during the day, so I will close now hoping you are all well, and coming to hear from you soon.—Dorothy.

(Send contributions for the Queen's Canadian Fund to Daily News or the Royal Trust Company, 105 St. James St., Montreal, or any of its branches. Every dollar subscribed goes forward without deductions.)

NOW MADE IN CANADA

EVERYBODY'S TALKING ABOUT MINORA!
Largest Selling Economy Blade in the British Empire
GUARANTEED TO PLEASE OR YOUR MONEY BACK
4 FOR 10¢
MINORA BLADES SAVE YOU MONEY ON EASY GOOD-LOOKING SHAVES!

SCHOOL BOOKS
Get Them Now and Avoid The Opening Day Rush

Complete Book Lists for Prince Rupert Schools are Available Here

Fixed Government Prices on Text Books—Lowest Prices on School Supplies. We carry a complete stock for all grades—BUY NOW

NOTE—Text Books purchased this week and not required may be returned after school opening and cash refund allowed in full.

School Books and Supplies are sold on a strictly cash basis—Positively no new accounts opened

SCHOOL SUPPLY HEADQUARTERS
McRae Bros. Ltd

A. MacKenzie Furniture Ltd.
A GOOD PLACE TO BUY
UTILO MOTHPROOF WARDROBE CABINETS
Sliding Drawers, Clothes Hangers. A splendid wardrobe for your suits, coats, dresses, furs
Unassembled, each ..... $4.95 Assembled, each $5.25
327 Third Avenue Phone 775

VOGUE PURE WHITE CIGARETTE PAPERS

This "Folder" tells and illustrates our story, AND IT'S FREE FOR THE ASKING.

In BUSINESS
In GOVERNMENT
In THE SERVICES

. . . never were the opportunities so great for young men and young women who can "Fill the Bill." At this School of Modern Business we are in touch with every phase and every requirement of the Business World, the Government Departments and the urgent needs of the Navy, Army and Air Forces, for which we are continually called upon to supply our Sprott-Shaw Trainees. We have the premises, the modern equipment, the long years of experience, and, above all, a trained staff that is able to impart the knowledge you need in the shortest possible time consistent with our reputation for THOROUGH TRAINING. Every course from Stenography to Business Administration and Accounting, with a special completely equipped department in every branch of RADIO-TELEGRAPHY.

Start Any Course Any Time
STENOGRAPHY
SECRETARIAL
COMMERCIAL
CIVIL SERVICE
PREPARATORY
ACCOUNTING
and
Radiotelegraphy

The Sprott-Shaw school comprises 7,000 feet of floor space. Completely equipped, perfectly lighted; central, convenient, modern.

SPROTT-SHAW
School of Modern Business
G-8121—G-8122 VICTORIA, B.C.

BUILD A HOME Like This

Get Prices of Materials From
Albert & McCaffery, Ltd.
Importers of Cement, Lumber and all Kinds of BUILDING MATERIAL
Why not lay in a stock of coal now for the winter
PHONE 116 PHONE 117

Canadian National Railways
Steamers leave Prince Rupert for Vancouver
Monday at 3:00 p.m. P.S.T., calling at Ocean Falls and Powell River
Saturday at 4:00 p.m. P.S.T., calling at Ocean Falls
Trains leave Prince Rupert for the East
Monday, Wednesday and Friday at 6:00 p.m. P.S.T.
Also Fast Through Train Friday at 11:00 a.m. P.S.T.
Air-Conditioned Sleeping and Dining Cars
For full information, reservations, etc., call or write
City Ticket Office, 528 Third Ave. Phone 260, Prince Rupert
Agents for Trans-Canada Air Lines

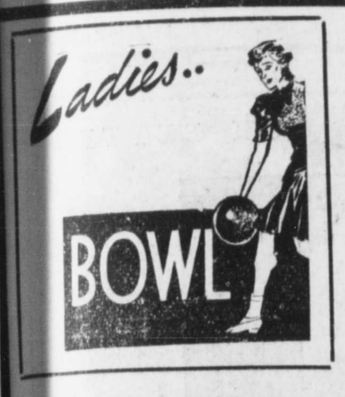

Reopening of
MAX'S BOWLING ALLEYS

Newly Renovated

Trundling Venue Provides Best For Rupert Devotees of Game

Neither Thought, Care or Expense Have Been Spared in Providing for Comfort and Congenialty in Surroundings of Play

When devotees of the trundling game foregather tomorrow afternoon at the formal reopening of Max's Bowling Alleys for the coming season they will find that Max Asemissen, their popular and genial host, has prepared since last they met the most attractive and well-appointed bowling venue outside of the metropolitan centres—one that compares very favorably even with those to be found in such larger places as Vancouver, Victoria and the like. In many ways the scene there has been virtually transformed and this has been done only as a result of an extensive program of remodelling and renovation which has been carried out with considerable thought, care and expense. But bowling continues to be a diversion of increasing popularity in Prince Rupert and, it is in view of this, that Max has really gone to town in providing a recreational facility to meet the increasing demand. There are already indications that full use will be made of the splendid quarters.

The big feature, of course, is the provision of two fine new and complete regulation alleys installed to meet the demand for more accommodation. In addition, the original alleys have all been relevelled, sanded and repolished. No less than seven coats of alley finishing have been applied. There is a complete stock of new pins and many new balls have been provided in addition to old ones being reconditioned. In short, equipment of the alleys has been brought right up to scratch in keeping with the increased and improved accommodation of the place.

The bowling fans will also find at Max's alleys considerable alterations and improvements in the general scene such as a new entrance, renovated ladies' lounge, new spectators' gallery to say nothing of increased seating accommodation for players and a new ventilation system. Such important features as adequate lighting have also been duly taken care of.

To Audrey and Cy Kellett, winners of the city doubles last year, will go the honor of rolling the opening game tomorrow afternoon of what is expected to be in 1941-42 the biggest bowling season yet in Prince Rupert. Jack Wrathall will be on hand with his camera to record in picture the opening action shots of the season.

There will be league play this year on an even larger scale than ever, it is anticipated, with both civilian and military leagues. However, it is announced that two alleys will always be kept available for the use of the general public in custom play.

So it's all aboard for the formal opening of the 1941-42 season of which we expect to hear much more anon.

Congratulations

To

Max's Bowling Alleys

on their reopening tomorrow

R. C. MUTCH

CARPENTER and BUILDER

Phone Green 502 York Hotel

Plans and Estimates

Congratulations to

MAX'S BOWLING ALLEYS

On His Annual Opening

Because of the variety of its colors and its no put off qualities

MAX CHOSE

MURESCO

For Wall and Ceiling Decorations

Supplied to Him by

Sold in 75c Packages

GORDON'S HARDWARE

McBride Street—Phone 311

Philpott Evitt and Co. Ltd.

Wish Max's Bowling Alleys every success on their annual opening

For the Coal that's a strike every shot

PHONE 651 or 654

Building supplies and lumber on hand to supply every need

Be Sure to Attend the Reopening of

MAX'S BOWLING ALLEYS

Tomorrow. Call

32 Taxi

The cars are standing right at the door ready for your service when you leave for home

Max's Bowling Alleys

GRAND REOPENING 1941-42 SEASON

2:00 p.m. Saturday, August 30th

Open Afternoons 2 till 6

Rates

5 pins 2 lines for 25c
10 pins 2 lines for 35c

New Alleys, Pins, Balls

FUN AND HEALTH-BUILDING EXERCISE

Prizes for High Scores Each Week for Ladies and Gents

Evenings 7:15 till 1:00 a.m.

Rates

5 pins per line 15c
10 Pins per line 20c

Take Advantage of the Cheaper Afternoon Rates

PHONE 658

The Decorating of MAX'S Bowling Alleys

Has Been Done By

Lorne Cornell

SPECIALIST ON SIGNS, PAINTING AND INTERIOR DECORATING

Estimates Free At Gordon & Anderson's Phone 46

Britain Delivers the Goods

Just Arrived

TWO-STEEPLES **Hosiery** From, Pair— **$1.00**

BURBERRY **Topcoats** Priced From— **$42.50**

Watts & Nickerson

Home of Fine Clothing

Congratulations to Max

On the opening of his enlarged Bowling Alleys.
Get your exercise at the Alleys—But for Radios

Choose

"Phonola" REGISTERED JULY 11 1907

Queen of Them All

EDWARD LIPSETT Limited

HELLO BOWLERS!

The first time you visit Max's Bowling Alley, look around and see how Max has used me to increase your pleasure. See those ventilating fans and all his lights? That's me helping you to enjoy yourself. Good bowling to you all and look out for the head pin.

Yours Sincerely,
REDDY KILOWATT.

A Toast

to the Success of

Max's Bowling Alleys

NORTH STAR BOTTLING WORKS

Prince Rupert, B.C.

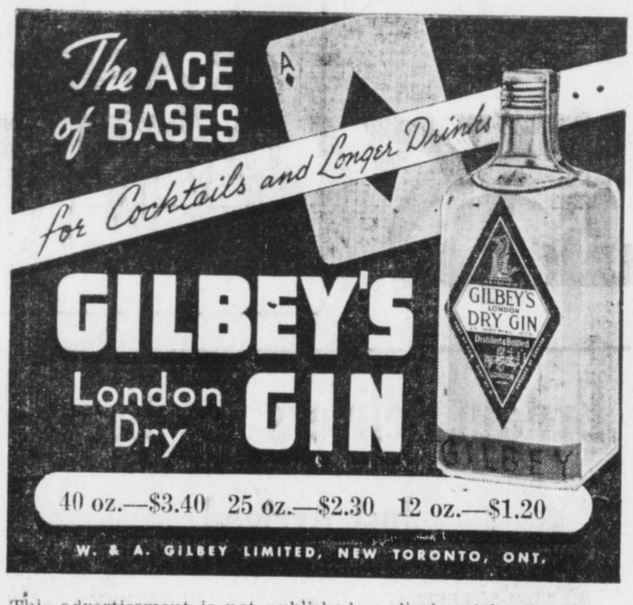

This advertisement is not published or displayed by the Liquor Control Board or by the Government of British Columbia

William Lambie returned to the city on the Prince George this morning from a trip to Vancouver and Vancouver.

Mrs. J. H. Bulger and daughter, Mary Margaret, who have been visiting for the past few weeks in Vancouver, are expected home on the Catala Sunday night.

Mr. and Mrs. J. G. Johns and son, David, returned to the city on the Prince George this morning from the south. Mrs. Johns and son spent a month at Naramata on Okanagan Lake after which they were joined by Mr. Johns and then spent a couple of weeks at Grantham's Landing on Howe Sound.

Dr. G. F. Amyot, provincial health officer, and Dr. D. H. Williams, director of the division of venereal disease control, arrived in the city on the Prince George this morning from Vancouver. They will be the speakers at a public meeting tonight when the question of venereal disease control will be discussed.

John Thompson, son of Mr. and Mrs. Andrew Thompson, returned home on the Prince George this morning after spending the summer in Vancouver.

Miss E. A. Mercer, principal of King Edward School, returned to the city on the Prince George this morning after spending the summer vacation in Vancouver and Victoria.

Mr. and Mrs. R. Kennedy, who arrived in the city earlier in the week from Anyox, where Mr. Kennedy has been directing dismantling operations for the A. R. Williams Machinery Co., will sail on the Cardena tonight for Vancouver.

Alex Turnbull, inspector of schools, and Mrs. Turnbull returned to the city on the Prince George this morning after spending the summer vacation in the south. Mr. Turnbull spent a good part of the time at Victoria on official duties and later had a holiday around Vancouver and New Westminster.

School Supplies

5c Exercise Books	7 for 20c
10c Exercise Books	4 for 25c
15c Exercise Books	2 for 25c
20c Exercise Books	2 for 35c
Notebooks	5c up
Exercise Books, stiff cover, round cornered	45c
Exercise Books, stiff cover, black oilcloth	35c and 50c
Looseleaf binders, standard two hole	25c
Looseleaf binders, magic slate, etc	60c and up
Looseleaf refills	10c, 3 for 25c and up
Science looseleaf refills, complete	25c
Set squares and protractors	10c and 15c
Compasses	15c and 35c
Erasers	5c and 10c
Crayons	10c, 15c and 25c
Reeves Paints, 5 colors and brush	40c
Reeves paint refills	2 for 5c
Reeves paint brushes	10c and 15c
Poster Paints, No. 7	$1.15
Rulers	5c and 10c
Pencils	2 for 5c, 5c and 15c
MacLean's penholders	10c
MacLean's penpoints	Pkg. 5c
MacLean's writing pads	15c
Drawing portfolios	10c
Scrap books	15c
Music Dictation books	10c
Ink: Waterman's, Scrip and Quink	15c
Reeves India Ink	15c
Higgin's India Ink	50c
Map Drawing books	10c
Graph books	15c
Library paste	10c
Brunswick reinforcements	10c, 2 for 15c
Scripto Pencils	25c
Fountain Pens	69c up
Enduro desk pens. (fountain pen nib)	15c
School bags and school cases	$1.00 up
Work and Play Series	30c
Canadian School Atlas	65c
Highroads English Dictionary	40c
Singing Period Series	25c and 30c
COMMERCIAL	
Business Correspondence	45c
Canadian Highroads Bookkeeping	$1.65
Canadian Standard Business	50c
Rapid Calculation	60c
Office Practice	55c
Pitman Shorthand, Centennial Edition	95c
Pitman Shorthand, Dictation Course	$1.10
Typewriting (Stuart)	85c
Typewriting Techniques and Projects	$1.50
Words	40c
Bookkeeping Blanks (Journal, Cash, Ledger)	15c
Bookkeeping Refills	20c
Typing pads	10c
Shorthand Notebooks	10c

Dibb Printing Co.

Besner Block, 3rd Street, Prince Rupert Phone 234

LOCAL NEWS NOTES

▲ Official photographs of Carnival on sale at Wrathall's. (203)

Miss A. Haugland will sail tomorrow night on the Camosun for Queen Charlotte City to resume her school teaching duties.

▲ Miss Way is enrolling students this week for fall term. Phone 845. (203)

Mrs. Gillies and son, Thomas Gillies, are sailing tonight on the Cardena for a trip to Vancouver. The later is employed at the dry dock.

Mrs. Charles Graham, who has been spending the past few weeks in Vancouver and on Vancouver Island, returned to the city on the Prince George this morning.

The chairman of the Buckshee Fund, under which cigarettes are distributed by the Canadian Legion War Services to units of the Canadian Corps in London, has written to the Daily News expressing appreciation for support that has been given to the fund in Prince Rupert. Ocean Falls is also mentioned in the acknowledgment.

Mr. and Mrs. S. E. Parker and daughter, Miss Florence Parker, returned home on the Prince George this morning from Kamloops where they were called recently on account of the serious illness with spinal meningitis of James Parker. Jim has made such satisfactory progress that he is now able to leave hospital for home and, as soon as the doctor will permit, will pay a visit to Prince Rupert.

Announcements

All advertisements in this column will be charged for a full month at 25c a word.

Crescent Shows Aug. 28-Sept. 2.

Red Cross Tea, Sept. 11, Mrs. Sid Thompson.

Presbyterian Tea, the Manse, September 18.

2nd Searchlight Aux Dance. Armouries, September 19.

Hospital Auxiliary Rummage Sale, September 20.

United Church Tea, Mrs. M. F. Nickerson, Atlin Ave., Sept. 25. Orange Sale, November 5.

Queen Mary Refugee Club Tea, Sept. 27. Legion Rooms.

Crescent Shows

Prince Rupert

Aug. 28—Sept. 2

J. Bouzek TAILOR

LADIES and GENTS
Best Materials, Workmanship
2nd Ave. two doors from Broadcasting Station

Mrs. E. Lowe will sail on the Cardena tonight, returning to Vancouver after a visit here.

▲ Holders of Carnival Derby Sweep tickets numbered 3819 and 3888 please advise secretary P.O. Box 130 of correct spelling of their names. (203)

Miss Molly Frew, daughter of Mr. and Mrs. J. A. Frew, returned home on the Prince George this morning after spending the summer vaction Vancouver.

F. S. Rose, regional auditor of the Canadian National Railways from Winnipeg, arrived in the city on the Prince George this morning from Vancouver in the course of an official trip to the coast. He will spend a few days here on company business.

W. C. Shelly, former minister of finance and magician of Vancouver, is expected to perform in Prince Rupert in the near future under the auspices of the Prince Rupert Rotary Club. He will also give entertainments at Alert Bay, Sointula and Ocean Falls and possibly at other points. The trip to Prince Rupert is guaranteed by the Rotary Club and the local club is making arrangements for one or two showings at Ocean Falls.

CLASSIFIED

LOST

LOST—Pair of green love-birds. Finder please notify Mrs. P. Wingham. Phone Red 903. (207)

FOUND

FOUND at Carnival: 1 purse containing ticket stub No. 4174 and 1 brass bracelet. G. L. Rorie, Wallace Block. (203)

FOR SALE

ALL Enamel oil range complete, cooler, odd dressers, kitchen table. Red 332. (204)

FOR SALE—McClary range with burners installed. Good condition. Reasonable. Phone Blue 979. (204)

FOR SALE—Prices reduced. Good chance. 2 billiard tables $70.00, safe for only $105.00, ice refrigerator $35, 1 Remington typewriter $20.00, 1 phonograph $10.00. Apply Donald Grey, New Hazelton, B. C.

FOR SALE—10 used coal ranges in good condition, 20 springfield mattresses in all sizes at $16.50, 24 chesterfields in the latest styles. Household doors, water boilers, 8 unpainted chest and drawers at low prices. Phone Black 324. B.C. Furniture Co.

FOR RENT

FOR RENT—Furnished house from Sept. 8 to 28. Phone 568, evenings 569. (204)

MALE & FEMALE HELP

GIRL wanted for general housework. Must be good cook. Apply at MacKenzie's Furniture Store.

WANTED—Girl to look after two children Saturday evenings. Call 35, Cow Bay. (203)

YOUNG man, assistant for automotive parts stockroom. Apply Rupert Motors. (104)

WANTED

WANTED—For Interior, Protestant girl. Housework, one child. Year's work. State age, wage, particulars. Box 142, Daily News.

WANTED—Reliable party to operate restaurant near Dry Dock. For further particulars write Box 1432. (208)

WANTED—Smart girl for confectionery store. Apply Dominion Dairy, 5th Avenue East. (205)

WANTED— Girl for housework. Phone Green 106. (207)

PERSONAL

THE Y. W. C. A. Room Registry Service requests the names of all those who have room accommodation, now or in the future. Apply, Mrs. Garbutt, hostess, Y. W. C. A., Y. M. C. A. rooms, Moose Hall, Third Avenue. Phone 231. (203)

SINCE 1770 JUST THAT MUCH BETTER

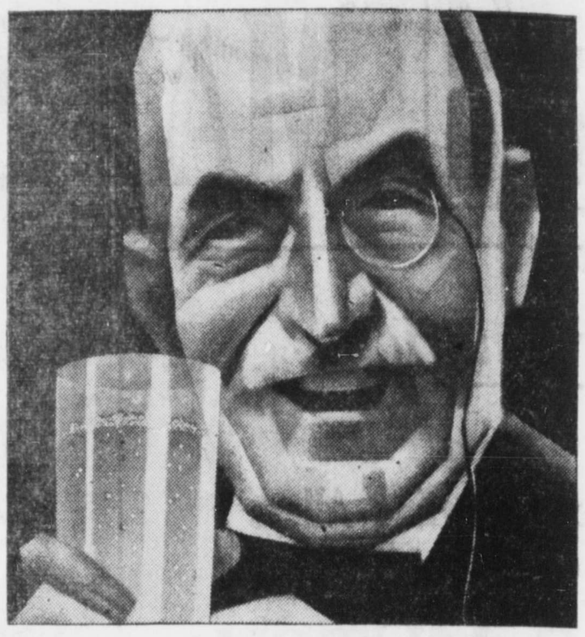

That Unique *Dry* Flavour makes the Difference!

Burnett's London Dry Gin derives its unique dry flavour and distinctive English character from the genuine London stills built in England over a century ago and from the original formula which has been used by Sir Robert Burnett & Company, Vauxhall, London, since 1770.

12 oz. $1.20
25 oz. $2.30
40 oz. $3.40

Sir Robert BURNETT'S London Dry GIN
"JUST THAT MUCH BETTER"

DISTILLED AND BOTTLED BY DISTILLERS CORPORATION, LIMITED, MONTREAL

This advertisement is not published or displayed by the Liquor Control Board or by the Government of British Columbia

JEAN B. RIVETT A.T.C.M.
and
RUTH W. NELSON A.T.C.M.
Teachers of

Piano — Theory

Announce the opening of their Studio on September 2nd.
Private and Class Tuition

Phone Green 836 after 4 p.m.

Fresh Local Raw and Pasteurized Milk
VALENTIN DAIRY
PHONE 657

Central Hotel

Central Hotel Annex
150 Heated Rooms
Hot Water Steam Baths
Dining Room in Connection
Mrs. C. E. Black, Proprietress

UNION STEAMSHIPS

Steamers Leave Prince Rupert For Vancouver
CATALA EVERY TUESDAY, 1:30 p.m.
Due Vancouver Thurs. p.m.
CARDENA EVERY FRIDAY, 10:30 p.m.
Due Vancouver, Monday a.m.

Queen Charlotte Islands
Leaving Aug. 19 and 30, September 9 at 10 p.m.

Tickets and Reservations from
FRANK J. SKINNER, Prince Rupert Agent, Third Ave.
Phone 568

For Labor Day Weekend

Remember the day with snapshots. We carry all sizes of Kodak Film. Also we have a complete line of Cameras

Baby Brownie Special	$1.75
Bullet Camera	$2.85
Target Brownie Six-20	$3.85
Six-16 Brownie Junior	$3.50
Six-16 Brownie	$4.65
Six-20 Bull's Eye	$3.80
Kodak Duex	$8.25
Jiffy Kodak Six-20	$10.75
Jiffy Kodak Six-16	$11.75
Kodak Viligant Junior Six-20	$12.00
Kodak Vigilant Junior Six-16	$17.75
Kodak Vigilant Six-16	$23.00
Brownie Reflex	$7.35

Ormes Ltd.

The Pioneer Druggists

The Rexall Store Phones 81 & 82
Open Daily from 8 a.m. till 10 p.m.
Sundays and Holidays from 12 to 2 p.m. and 7 to 9 p.m.

Trade In Your Old Furniture

Help to Pay the New During August Furniture Sale!
SALE VALUES AT ELIOS

4-pc. Bedroom Suite	$79.00
2-pc. Bed-Davenport Suite	$81.50
6-pc. Dinette, Walnut Finish	$79.00

Elio's Furniture Store

THIRD AVENUE
Store Hours from 8:30 a.m. to 5:30 p.m.

If you lose anything, advertise for it.

25 OZ. BOTTLE
UDV Special RYE
$2.60
WORLD'S FINEST RYES
DISTILLED IN VANCOUVER
16 oz. $1.65
40 oz. $4.00
This advertisement is not published or displayed by the Liquor Control Board or by the Government of British Columbia.
PRS-4

SPORT CHAT

Syl Apps, 23-year old McMaster University Student, signed a two-year contract with Toronto Maple Leafs of the National Hockey League five years ago. Point winner for Canada in the pole vault event in the 1936 Olympic Games, Apps was voted the league's outstanding rookie in his first season of professional hockey.

Lou Ambers, the "Herkimer Hurricane," won the world lightweight boxing title from Tony Canzoneri at New York five years ago. Ambers held the crown until August 17, 1938, when Henry Armstrong scored a 15-round decision over him.

Art Massucci, for years coach of Sarnia Imperials of the Ontario Rugby Football Union, was appointed coach of Hamilton Tigers of the Interprovincial Rugby Football Union a year ago last night. Massucci came to Tigers after Sarnia withdrew from the O. R. F. U. for the duration.

TO SAVE PETROL

It is now against the law in England for a motorist to stop his car without stopping his engine.

NEW MEDICAL HEAD

LONDON, August 29: (?)—Brig. A. Hood, graduate of the University of Edinburgh, is director-general of British Army Medical Services, succeeding Lt.-Gen. Sir Wm. MacArthur, who is retiring.

SKYSCRAPER CAPITAL

La Paz, Bolivia, situated in the Andes, is the world's highest capital.

Mr. and Mrs. G. P. Tinker and son, Percy, returned home on the Prince George this morning from Vancouver. Mrs. Tinker and son spent a month at Naramata in the Okanagan before being joined in Vancouver by Mr. Tinker.

DENMARK RESISTS AS WELL

Studied Acts Of Stupidity Drive Germans To Distraction—Free Radio Is Elusive

An article of singular interest relates a few of the exploits of a free Danish radio station which, operating as a mobile unit, has so far successfully escaped seizure despite all German search activities. Here are just a few of the extracts of the lighter side of its efforts to make the task of the Nazi over-lords as difficult as possible.

"Today I shall explain how drivers and conductors of street cars should behave," the broadcaster tells his listeners. "The conductor should be sure to warn the driver to start just as any German wished to step on the car. Unfortunately, too, they will happen to warn the driver to depart just as soon as a German wants to get off, so taking him along to the next stop. Of course they will never allow a car to wait for a German. If a German waits at a stopping place at which there is no other reason for the car to stop, then naturally they will pass by. When a German starts speaking in his own language no one on board will understand, and if he does make himself understood no one will know anything which can help him. During the blackout the conductor can accidentally drop the German's fare on the floor so that he has to pay again."

Danish drivers and conductors seem to have entered into the spirit of the thing and a story is told of how one German asked how long it would take to reach a certain address and was told to ask the Fuehrer as he "always knows the time of arrival anywhere."

Central Too

But not satisfied with making street car rides for Nazis more than a bit annoying, the attacks have also been used by telephone operators. The slogan is: "give a wrong number if you hear a German calling." Other hints: make the connection as slow as possible, especially if it is a long distance call; break the connection once or twice and "take time to apologize sweetly, for this too will interrupt the conversation." Operators are also told to call their German subscribers extremely early in the morning and in a clear, fresh voice say good morning. If a German, who is telephoning, asks for any information be incorrect!

Day after day in this way the Danes are exhorted to make life for the Germans "most unpleasant." Armed uprisings are impossible but the cumulative effect of snubs, little annoyances and delays, is not inconsiderable and Nazi soldiers soon show the effect of such treatment.

NORTHERN ISLANDS

The principal islands in Hudson and James Bay have an estimated area of 23,714 square miles. Islands in the Arctic Archipelago north of Hudson Bay cover an area of 419,641 square miles.

BE SURE TO ASK FOR
Silver Spring LAGER BEER
Brewed to the same formula for a Quarter Century
This advertisement is not published or displayed by the Liquor Control Board or by the Government of British Columbia. SS-4

School Supplies
in good quality at reasonable prices. The
VARIETY STORE
330 3rd Ave. W. Phone Red 120

FOOTBALL
TONIGHT 6:45
City All Stars vs. Composites

COAL! COAL!

The coal business isn't a matter of guess work with us. We know good coal when we buy it ,and you will know good coal when you try it. We buy the best the mines produce. It's properly graded before it comes to us and properly scheened and weighed before it comes to you.
Philpott Evitt & Co. Ltd.
PHONE 651 PHONE 652

Rupert Brand
SMOKED
BLACK COD
Smoked Daily
Canadian Fish & Cold Storage Co. Ltd.
Prince Rupert British Columbia

CANADIAN PACIFIC RAILWAY LINES
Canadian Pacific
Transcontinental
Trans-Atlantic Trans-Pacific
To Vancouver via Ocean Falls and Way Ports
S.S. "PRINCESS ADELAIDE" Every Friday 1 p.m. P.S.T.
TO VANCOUVER DIRECT
Aug. 2nd, 6th, 9th, 13th, 16th, 23rd. 27th, 30th
To Ketchikan, Wrangell, Juneau and Skagway
August 4th, 8th, 11th, 22nd, 25th, September 1st
Direct Connection at Vancouver with Canadian Pacific Services
Tickets and Reservations from
W. L. COATES, General Agent. Prince Rupert, B.C.

... Out of Gas!

Don't let this happen
It hasn't happened. It could happen. Unless we continue to decrease our private consumption of gasoline by 50%, it may happen.
With tankers diverted for overseas service, Canada is faced with an acute shortage of gasoline and fuel oil so vital to the Commonwealth Air Training Plan, our mechanized army and our navy.
The Government believes that every Canadian would gladly forego driving altogether rather than see these fighting units suffer. But the Government doesn't ask you to give up driving; it asks you only to be sparing of your gasoline. It asks you to drive less—to drive carefully—to drive slowly.
Now is the time to act. Do your part by reducing your gasoline consumption by 50%. Pledge yourself to go 50-50 with our fighting forces . . . and follow the 17 easy ways toward this saving listed here.
It is also vitally important that you reduce the use of domestic and commercial fuel oil.
17 easy ways towards a 50% GASOLINE SAVING
(Approved by Automobile Experts)
Reduce driving speed from 60 to 40 on the open road.
Avoid jack-rabbit starts.
Avoid useless or non-essential driving.
Turn motor off when not in use, do not leave idling.
Don't race your engine; let it warm up slowly.
Don't strain your engine; change gears.
Keep carburetor cleaned and properly adjusted.
Tune up motor, timing, etc.
Keep spark plugs and valves clean.
Check cooling system; overheating wastes gasoline.
Maintain tires at right pressure.
Lubricate efficiently; worn engines waste gasoline.
Drive in groups to and from work, using cars alternate days.
For golf, picnics and other outings, use one car instead of four.
Take those short shopping trips ON FOOT and carry parcels home.
Walk to and from the movies.
Boat owners, too, can help by reducing speed.
Your regular service station man will gladly explain these and other ways of saving gasoline. Consult him.
GO 50/50 WITH OUR FIGHTING FORCES
Save Gasoline
REMEMBER: The slower you drive, the more you save!
The Government of the DOMINION OF CANADA
Acting through:
THE HONOURABLE C. D. HOWE, Minister of Munitions and Supply
G. R. COTTRELLE, Oil Controller for Canada
Spare and Share your Gasoline for VICTORY!

Expert OPTICAL SERVICE

CHAS. DODIMEAD
Optometrist in Charge

Watch, Clock, Jewelry Repairing, Hand Engraving

Visit Our Basement Store—For Fine China, Dinnerware, Glasses, Baggage and Novelties

MAX HEILBRONER
JEWELER — DIAMOND MERCHANT

STILL BIG SPORT

BOSTON, August 29: (CP)—Swordfishing, most thrilling branch of New England fishing, is on the wane commercially, but still offers untold possibilities to game fishermen, experts say.

WINNIPEG'S OWN

A souvenir plaque of the defeat of Napoleon's "grand armee" by the Russians in the retreat from Moscow 129 years ago in a Winnipeg collection is believed to be the only one in North America.

When ordering "Scotch" ask for—
McCallum's Perfection Scots Whisky
26½ oz. $4.10
EDINBURGH (FOUNDED 1807) LONDON

This advertisement is not published or displayed by the Liquor Control Board or by the Government of British Columbia

MUCH ADVENTURE AT 18

BATH, Eng., August 29: (CP) — Twice enlisted, twice deserting and twice court-martialled, Rodney Powell, 18, turned up in civil court charged with fraud and posing as "Henry, Viscount Welling." He was sentenced to 18 months.

Timely Recipes

HORSERADISH PICKLES

4 cups shredded cabbage
2 cups chopped celery
½ cup chopped onion
2 cups chopped cucumber
2 cups cider vinegar
2 cups sugar
2 tablespoons grated horseradish
2 teaspoons mixed pickle spice

Mix all vegetables. Add 1 cup salt. Let stand over night. Drain. Add horseradish. Boil vinegar, sugar and pickle spice five minutes. Strain. Add vegetable mixture. Cook slowly 15 minutes. Pour into sterilized containers. Seal while hot.

Try a want ad. in the Daily News

CHIROPRACTOR
Stanley W. Culton, D.C. Ph.C.
Wallace Block. Phone 649

Whifflets
From The Waterfront

With a large list of passengers, including many local people returning from vacations in the south, and a heavy cargo of freight, C.N.R. steamer Prince George, Capt. H. E. Nedden, arrived in port at 10 o'clock this morning from the south and, after discharging her freight, will sail this afternoon for Stewart whence she is due back here tomorrow southbound. This is the final sailing of Canadian National Steamships on summer schedule. Next week they will go on fall schedule calling for two sailings each week between Vancouver and Prince Rupert.

C.P.R. steamer Princess Adelaide, Capt. R. C. McGeachy, arrived in port at 9 o'clock this morning from the south with a goodly number of passengers and substantial freight cargo and will sail at 2 o'clock this afternoon on her return to Vancouver and waypoints.

Canada At War 25 Years Ago

August 29, 1916

Ketchikan, Seattle and other American points are making representations to Washington with a view to preventing their loss of fish handling business to Prince Rupert with the opening of the Grand Trunk Pacific Railway.

The Prince Rupert Board of Trade is still agitating strongly to have the Prince Rupert dry dock used in wartime shipbuilding.

Herbert Young, returning officer for Atlin electoral district, will leave tomorrow for Atlin and elsewhere in the north to complete arrangements for the holding of the provincial election there.

HOTEL ARRIVALS

Prince Rupert

Mr. and Mrs. P. Lalonde, R. E. Walker, H. R. Young, B. H. Weare, Mrs. A. C. Hanford and C. Kirk, C. B. Flewin, Port Simpson; H. M. Claire, Claxton; A. E. MacMillan, Caspaco; Dr. Walker, Barrett Point; William Bickle, Grassy Plains; Mrs. W. F. Unger and Mrs. Edna Deller, Ocean Falls; D. M. McRae, Hazelton; A. T. Cameron, Winnipeg; Mrs. E. Greenlaw, Shelley, B. C.; Mr. and Mrs. Fred Mayne, Jersey City, N. J.; Mr. Duan, J. C. Dixon and Jack Anders, Edmonton; Mrs. A. H. Perkins and son, Port Essington; R. B. Mitchell, Sunnyside Cannery; Dr. Sutherland, Ottawa.

LET'S ALL SPEED UP THE JOB!

DOUBLEMINT HELPS YOU STAND THE PACE!

● When working at high pressure, chew a stick of refreshing Wrigley's DOUBLEMINT GUM—it helps keep you alert and feeling fit—makes you more *efficient*. And the delicious peppermint flavor helps keep your mouth and throat cool and fresh. CHEW DOUBLEMINT WHILE YOU WORK—millions do! Carry a package or two with you. *Remember, it's only 5¢!*

BUY SOME TODAY!

HANDS ACROSS SEA

LONDON, August 29: (CP)—Three hostels contributed by United States groups for people made homeless by Nazi raids were opened in as many weeks in various parts of London.

COOKING EGGS, 3 CENTS

MANCHESTER, August 29: (CP)—Overseas eggs "slightly deteriorated" but good for cooking are selling in shops of various English cities at 1s, 6d. a dozen, or about three cents apiece.

MAISIE IS LADY NOW

Ann Sothern, in Another of Popular Series, Showing at Capitol Theatre Tomorrow

Starring Ann Sothern in a familiar stranded showgirl characterization, "Maisie Was a Lady," another of the popular series, comes to the screen of the Capitol Theatre here on Saturday. Lew Ayres plays the male lead with Maureen O'Sullivan, C. Aubrey Smith, John Perry, Paul Cavanagh and Edward Ashley heading the featured cast.

Miss Sothern, as the showgirl perennially in need of a job, holds one temporarily this time as the headless woman in a carnival sideshow. Through a young inebriate playboy, played by Lew Ayres, she loses her job. He, contrite at having been the cause of her unemployment, gives her work as maid in his home. There is where the fun commences. Maureen O'Sullivan is Ayres' sister and C. Aubrey Smith is the butler who is shocked at Maisie's inconventionalities. Ashley is cast as the sister's fiance and Joan Perry is the girl Ayres jilted. Paul Cavanagh is a wealthy clubman and the father whose neglect of his children causes various dramatic complications which finally envelop Maisie as she endeavours to straighten out some of the difficulties.

RECEIVE THEIR KING

PRETORIA, August 29: (CP) — South Africa is the adopted home of many Greeks, mostly royalists, and arrival here of the exiled King of Greece and his family created much excitement in the cafes and fruit shops througnout the Union.

J. H. BULGER
Optometrist
Opposite Post Office

Prepare for Fall and Winter

Featuring: Freedman and Gabbe, Samuel Hart Ltd. Ladies and Gents Suits and Top Coats to Measure
10% off Continuing till End of August
Alteration Specialty, make Appointment to your house
Phone 307
DELUXE TAILOR
Opposite Commodore Cafe

CAPITOL
A FAMOUS PLAYERS THEATRE
TOMORROW ONLY
Continuous from 1 p.m.
Complete Shows at 1:00, 3:00, 5:00, 7:00 and 9:00

(At 1:41, 3:41, 5:41, 7:41, 9:41)
Last Times Tonight
"SUBMARINE ZONE"
(At 1:50, 3:52, 5:54, 7:56, 9:58)
Complete Shows 1:00, 3:02, 5:07, 7:09, 9:12

YES!
We Repair Water Pipes, Roofs, Woodwork, Stoves Connected, Etc.
Oil Burners Cleaned $1.50
Chimneys Swept $2.50
HANDY MAN HOME SERVICE
Phone BLACK 735

SAVOY HOTEL
Carl Zarelli, Prop.
Phone 37 P.O. Box 54
FRASER STREET
Prince Rupert

THE SEAL of QUALITY

GOLD SEAL
Fancy Red Sockeye

PINK SEAL
Finest Pink Salmon

Packed by the only salmon canning company with an all the year round payroll in Prince Rupert

ANNETTE'S
School Opening
Friday and Saturday
SALE
Fri. and Sat. Aug. 29, 30

Mothers of Prince Rupert now is your chance to buy your girls school clothing at the lowest prices ever offered in the city, we are closing out our entire stock of children's and girls' wear. Consisting of Dresses, Skirts, Waists, Sweaters, Underwear and Shoes.

GIRLS' DRESSES
Odd sizes and in assorted colors. Regular value to $3.95. ANNETTE'S SCHOOL OPENING SALE $1.00

GIRLS' SKIRTS
In navy serge, the kind High School Girls wear. Reg. values to $3.95. ANNETTE'S SCHOOL OPENING SALE $1.50

PLAID SKIRTS
All plaid skirts to clear. ANNETTE'S SCHOOL OPENING SALE 75c

GIRLS' BLOUSES
All sizes in flat crepe and crepe-de-chene. 6 to 14. Regular values to $1.95. ANNETTE'S SCHOOL OPENING SALE 75c

GIRLS' COAT SWEATERS
In pearl and plain knit. Regular value $2.95. ANNETTE'S SCHOOL OPENING SALE $1.50

PULL-OVER SWEATERS
Sizes from 8 to 12. Assorted colors. ANNETTE'S SCHOOL OPENING SALE 95c

BRUSHED WOOL COAT SWEATERS
Regular values $2.45. ANNETTE'S SCHOOL OPENING SALE $1.50

PANTIES
Girls' panties, sizes from 2 to 12. Regular value 59c. ANNETTE'S SCHOOL OPENING SALE, 3 for $1.00

SHOES
Girls' shoes in black patent leather, red trimmed, wedges, all sizes. Regular value $2.95. ANNETTE'S SCHOOL OPENING SALE $1.95

OXFORD SHOES
In black and brown, all sizes. Regular value $2.95. ANNETTE'S SCHOOL OPENING SALE $1.45

GIRLS' SHOES
In patents, pumps and ties. Regular value $2.95. ANNETTE'S SCHOOL OPENING SALE $1.45

SCOTTIE HATS
Regular value $1.00. ANNETTE'S SCHOOL OPENING SALE 50c

Ladies' Wear

DRESSES
Ladies' dresses, 15 only. Regular value to $6.95. ANNETTE'S SCHOOL OPENING SALE $2.00

NIGHTGOWNS
In satin stripes, tea rose and blue only. Small medium and large. Regular value $2.45. ANNETTE'S SCHOOL OPENING SALE $1.00

SKIRTS
In all sizes and shades including black and brown. Regular value to $3.95. ANNETTE'S SCHOOL OPENING SALE $1.00

SATIN SLIPS
Beautiful slips, elaborately styled, lace and Georgette trimmed. Regular value $1.95. ANNETTE'S SCHOOL OPENING SALE $1.00

SLIPS
Striped satin slips. Regular value $1.00. ANNETTE'S SCHOOL OPENING SALE, 2 for $1.00

PANTIES and BLOOMERS
In all sizes. Regular value $1.00. ANNETTE'S SCHOOL OPENING SALE 50c

PANTIES
All sizes. Reg. value 59c. ANNETTE'S SCHOOL OPENING SALE, 3 for $1.00

MOCASSINS
In all colors and sizes. Regular Value $1.95. ANNETTE'S SCHOOL OPENING SALE $1.00

SILK HOSE
All sizes. ANNETTE'S SCHOOL OPENING SALE, 3 pairs $1.00

This advertisement is not published or displayed by the Liquor Control Board or by the Government of British Columbia.

Make Our Store Your
Shopping Headquarters
Satisfaction Guaranteed—
PHONE 547
Tom Lee & Son
"HOUSE OF FINE FOODS"

NEW ROYAL HOTEL
J. Zarelli Proprietor
"A HOME AWAY FROM HOME"
Rates 75c up
50 Rooms Hot & Cold Water
Prince Rupert, B.C.
Phone 281 P.O. Box 196

FREE! FREE!
New issue Premium Books now in. Call in and let us explain this plan to you. Dishes, silverware, flatware and many useful items FREE with our cash coupons.
MUSSALLEM'S ECONOMY STORE
"Where Dollars Have More Cents"
Phones 18 & 19 P.O. Box 575