

# THE DAILY NEWS

Formerly The Prince Rupert Optimist

VOL. III, NO. 112

PRINCE RUPERT, B.C., SATURDAY, MAY 11, 1912.

PRICE FIVE CENTS

## PRINCE RUPERT WELCOMES S.S. PRINCE RUPERT

### HOLIDAY VICTIM CLAIMED BY A VICTORIA ELEVATOR

**Coquitlam Man Caught by Cage and Suffers Fracture of Spine—His Case Believed Hopeless—Wife Was With Him on Holiday Trip**

(Special to Daily News.)—Victoria, May 11.—J. G. Shearer, of Coquitlam, who came here with a number of football players who arrived in the city this afternoon, was crushed and probably fatally injured last evening by falling through the window of an elevator shaft at the Dominion Hotel. He was caught between the edge of the window and the descending elevator. How the accident occurred is unknown, but it is believed that the elevator was ascending, when Shearer stumbled and fell through the window in the shaft. He

was immediately taken to the hospital, but his spine is fractured and examination indicated the case as hopeless. Mrs. Shearer accompanied her husband to Victoria.

Remember Sons of Norway's banquet and dance, Friday, May 17th, at 8.30 p.m., at the Hotel Central. 8-11-16

N. A. McDiarmid, of Ladner, is paying his first visit to Prince Rupert. Mr. McDiarmid is a guest of the Premier Hotel.

### "AMATEUR NIGHT" AT THE WESTHOLME

Great Success Despite So Many Other Attractions

Despite the many other attractions, and the fact that the professional stock company at the Empress Theatre are drawing capacity houses, "Amateur Night" at the Westholme Opera House, played before a crowded audience last evening. These "Friday Nights" are becoming quite an institution, and the amateur vaudevilleists have certainly nothing to be ashamed of in the three successive shows they have so far pulled off. By many it was conceded that the show last evening was the best given yet, notwithstanding the fact that it was got up practically impromptu, as the arrangements were that the stock company would occupy the theatre this week. However the amateurs are most fortunate in numbering amongst their little company such a versatile capable protean artist as Mr. W. R. Whitley. He is a host in himself, and can always be depended upon to carry things along, and make good in whatever line he undertakes. In this connection mention must be made of his fine interpretation of that great classic "The Dream of Eugene Aram." This was an entirely new form of entertainment, and fully thrilled the large audience, who listened in breathless silence to the last word. Altogether last night the affair was a success. Messrs. Stowell, Kelly and Eviitt, coming on and the greatest of aplomb and savoir faire. The boxing contest was a most realistic representation of a struggle of the nations, England's champion in the person of "Long Jim from Lunnnon" being finally put hors de combat by the redoubtable "Scotty," of "Drumalabeg." Next week a particularly strong show will be put on, with several bran new turns, including a one act comedy by a local dramatist, the cast containing two well known young ladies of amateur dramatic fame.

### DANCE TONIGHT

The regular Saturday night dance will be held in the K. of P. hall, Sixth Street, instead of the McIntyre Hall.

Mr. H. G. Munro, after many months spent at Kamloops, returned to town today.

### DONATE FOOTBALL CUP

Oversees Club Present Trophy for Competition in District.

The Oversees Club have offered a silver cup for a football competition to be held on Empire Day. The contest will be open to clubs in the district, and a committee consisting of Ald. Bullock-Webster, J. H. Kelly, W. Sibbald and H. Birch, were appointed to draw up rules and regulations to govern the competition.

It will be necessary to win the cup three years to gain ownership of it.

Harry Birch was elected secretary, vice A. Clapperton resigned.

Practice tonight at "Ibrox," 7.30. All enthusiasts attend early.

### SALVATION ARMY

Great Welcome Meetings at the Citadel

Captain and Mrs. Tuttle arrived this morning on the Prince Rupert, and a special welcome meeting has been arranged at the Citadel for Sunday afternoon, at 3 p.m.

Wm. Manson, M.P.P., will take the chair, and several ministers of the city churches will support him, also Mr. Davey, with the united church choir, will render special vocal music. A cornet solo by Mr. Miller will help to make things interesting.

Capt. and Mrs. Tuttle, who are permanently appointed to Prince Rupert, also Capt. Kerr, will address the meeting.

Come early and bring your friends.

Everyone delighted at Keeley's with the most delicious ice cream.

Mr. Stirett, connected with the Cold Storage Co., arrived this morning.

### Baptist Church Services

You are cordially invited to hear Rev. Warren H. McLeod's sermon on "A Place Better than Heaven," on Sunday evening at 7.30 o'clock. Morning worship at 11 a.m., and bible school at 2.30 p.m. All Baptist services held in the McIntyre Hall, 3rd Avenue, near Sixth Street.

Prince Rupert's leading hotel—Savoy.

### PRINCE RUPERT TWENTY MINUTES AGO

Struck Oil: The G.T.P. s.s. Prince Rupert. Memories of Section Two haunting the Majestic Theatre where Auctioneer Ellis is hammering his arguments home. Gaspard Clayton and Alphonso Peters are apologising to each other again with fore and aft salaams. The firehall boys won't believe that the four doctors weren't at the city hall last night to examine mayoral and aldermanic heads. Merely Mabel makes the remark that though the mayor may look resigned, he hasn't.

### EGERIA IS NOW VANCOUVER'S WHITE ELEPHANT



Fine old ship once familiar in Prince Rupert harbor, fitted up to train boys for the sea, but boys are not forthcoming in Vancouver—Navy League is saddled with serious problem.

## COUNCIL WELL SATISFIED OVER HOSPITAL ENQUIRY

**Deceased Measles-Pneumonia Patient Did Not Die as a Result of Spartan Conditions in Isolation Shack Which Four Doctors Declare as Good as the Best Accommodation for Just Such Cases—Patient Proved to Have Had Complications Before Entering Shack at All**

"Resolved, That in the opinion of this committee, who have held a full investigation as to the circumstances connected with the death of Ray Andrews and have examined all available persons who had any knowledge of the facts, 'No blame can be attached either to those attending the deceased in the isolation tent or the hospital. At the same time the committee wish to go on record as stating that it was highly necessary that the investigation should be held so that the whole facts clearly appear.'"

"This case emphasizes the necessity of providing as soon as possible for a proper building for an isolation hospital, preferably on the hospital grounds."

Moved by Ald. Clayton, seconded by Ald. Morrissey and carried unanimously.

Last night's enquiry into the death of Roy Andrews, at the General Hospital, of double pneumonia and complications following or concomitant with measles was an interesting one. Reported verbatim it would have taken up a full page of this paper, or more, for it was very prolonged. Four doctors gave fully qualified evidence, and one professional nurse of sixteen years actual experience answered exhaustive enquiry on the matter. The managing secretary of the hospital explained a few points, and as indicated in the above resolution Mayor and Council were thoroughly satisfied that there was no one culpably at fault in connection with this unfortunate case. They were, however, in spite of the assurances of the four doctors that the tent-roofed shack was a suitable place for the patient, all convinced that it is necessary for the city to construct as soon as possible more substantial quarters for contagious cases.

A point strongly emphasized by Dr. Eggert was that this particular patient was from the first seriously ill with complications of a very grave nature. His was not a simple case of measles, which afterwards developed into double pneumonia, etc., as had been implied by Ald. Clayton's remarks in council, reported in The News.

Dr. Eggert, who attended the case at first, desired this point contradicted, especially as it appeared from the report of Dr. Clayton's words that the doctor had "fully qualified" information to the effect that the case was one of simple measles, afterwards complicated fatally perhaps, because of the defects of the temporary shack. Alderman Clayton denied having said so much, nevertheless his words most certainly carried that impression, and had they been printed in full from the short-hand note taken, might have given even a more serious impression. Dr. Eggert's statements, however, are indisputable for he saw the case at the outset, and it was then seriously complicated.

The other doctors all gave evidence all bearing out the same fact, that the patient was very ill. They almost unanimously agreed, in evidence taken separately from each alone before the council, that the tent-roofed shack was practically the best place for a measles-pneumonia patient. Abundance of fresh air is necessary in such cases, and with plenty of warm blankets for covering the danger of draughts is practically negligible. This is the sum and substance of the medical opinion regarding the shack as a hospital ward. Three of the doctors said they

would themselves wish for no better accommodation if suffering from the self-same complaint.

Nurse Macdonald, who was trained in Glasgow, Scotland, where, as she said, tent hospitals are not required, was not so enthusiastic about the shack, though she agreed that the patient well under blankets and with the stove kept going was warm enough and comfortable. But in her idea he might have been better fixed in a place with not so many draughts. Nurse Macdonald mentioned in reply to Ald. Clayton, that the deceased patient had remarked to her that he had to get up in the night to arouse his first attendant, a man, so that he might keep up the fire, as the place was getting chilly. The patient feared that this had made him worse. He had also said that his attendant had gone off down town occasionally, sometimes for two hours at a time, but the fire had been banked up those times.

Regarding this attendant, Dr. Tremayne did not know of his going down town, or he would not have permitted it. Dr. Eggert said that the male attendant, though not a trained nurse, had been closely instructed what to do with the patient, and added, "a trained nurse could have done no more than this man could do." That was at the first stages of the man's illness. A trained nurse, Miss Macdonald, was as a matter of fact called in later.

Altogether the evidence went to show that the patient died as the result of very serious complications of measles, which had most certainly not been either acquired or accelerated by the condition of the tent-roofed shack hospital housing him at first. It was the purpose of the enquiry to reassure the public on these matters or if need be to discover any fault that might be remedied. As the city solicitor put it, the council felt that it had been a very good thing that the enquiry had been held.

### SEMI-WEEKLY SCHEDULE IS INAUGURATED BY RUPERT

**Burning Oil on Her First Regular Trip, and Looking Beautiful in Her New Paint, the Big Liner Reaches Home Port This Morning**

In the best of shape for a heavy season of traffic, the G. M. Prail, D. Puttie, H. Olson, A. T. P. steamship Prince Rupert, in command of Capt. Barney Johnston, steamed gracefully up to the dock this morning. This is the first trip of the Prince Rupert on the summer schedule. As an oil burner she behaved splendidly, and has been converted into a thing of beauty during the two months she has been laid up. Among the passengers were: D. Massner, W. McLean, W. Kennedy, Mrs. Kennedy, Geo. Rudy, A. Fraser, W. H. Parsinow, Capt. and Mrs. Tuttle, R. P. Harlow, F. M. Prail, D. Puttie, H. Olson, A. Ainard, J. H. Waugh, C. C. Westenhaver, J. P. Westenhaver, Mr. and Mrs. F. E. Phillips, Miss McWilliams, J. Hansen, Geo. Geal, J. G. McCann, Mrs. E. Endonshild, J. Y. Rochester, J. H. Mason, Mr. Stirett, Gabriel Prine, G. G. Walkins, Chas. Johnson, W. K. Lord, H. G. Munro, G. C. Emmerson, H. A. Potter, John Moffatt, Mrs. Chard, E. B. Hart, H. E. Holliday, H. Shaw, F. W. Banks, J. M. Spencer, Mrs. S. A. Spencer, G. M. Williscroft, W. A. Williscroft.

### AT THE THEATRE

Sensational Melodrama at Empress Last Night

The Ethel Tucker Stock Co. played to a full house again last evening, the piece put on, "Across the Desert," a sensational melodrama, proving again the versatility of this clever company. All the characters were well sustained, and the play generally, together with the specialties, being received with every sign of approval by the large audience. Tonight the great rural comedy "How Baxter Butted In," is said to be one of the best productions in this company's repertoire, and is sure to draw a capacity house.

Hot weather enjoyment! ice cream at Keeley's.

### Presbyterian Services

Tomorrow evening at 7.30, Rev. F. W. Kerr will preach in the Empress Theatre. Everyone is cordially welcome, and will enjoy this hour of evening worship. The morning service is held in the Presbyterian Hall on Fourth Ave., East, at 11 o'clock.

Wanted—Smart girl to clerk in store. Address "Business," c/o Daily News office.

Mr. Wm. Lord, the well-known canneryman, was among the arrivals this morning.

### TO HOLD RECITAL

Rev. Mr. Lee Consents to Favor Prince Rupert Audience—Will Appear at the Methodist Church

Rev. R. W. Lee, of Kispiox, is in the city, and at the earnest solicitation of many of his friends in Prince Rupert, he has consented to deliver an elocutionary recital on Thursday, May 16, at the Methodist church.

Rev. Mr. Lee is possessed of rare talent and ability, and that he will have a most successful recital is agreed by all. While Mr. Lee has not often appeared in Prince Rupert, he is quite well known by the excellent work he has been doing in the up river country.

### Prince Rupert Rowing Club

The Prince Rupert Rowing Club is now fairly launched upon its career, as they shortly expect their first boat to be. A meeting of enthusiasts was held last evening, at which Mr. W. A. Pettigrew and Mr. C. A. Garrett were elected respectively President and secretary. They have ordered one boat which they expect to arrive in a couple of weeks, and when it makes its appearance on the water it is beyond question that all the young athletes of the city, will be eager to join the club, and show their prowess with the oar.

For a quick lunch, Royal Cafe.

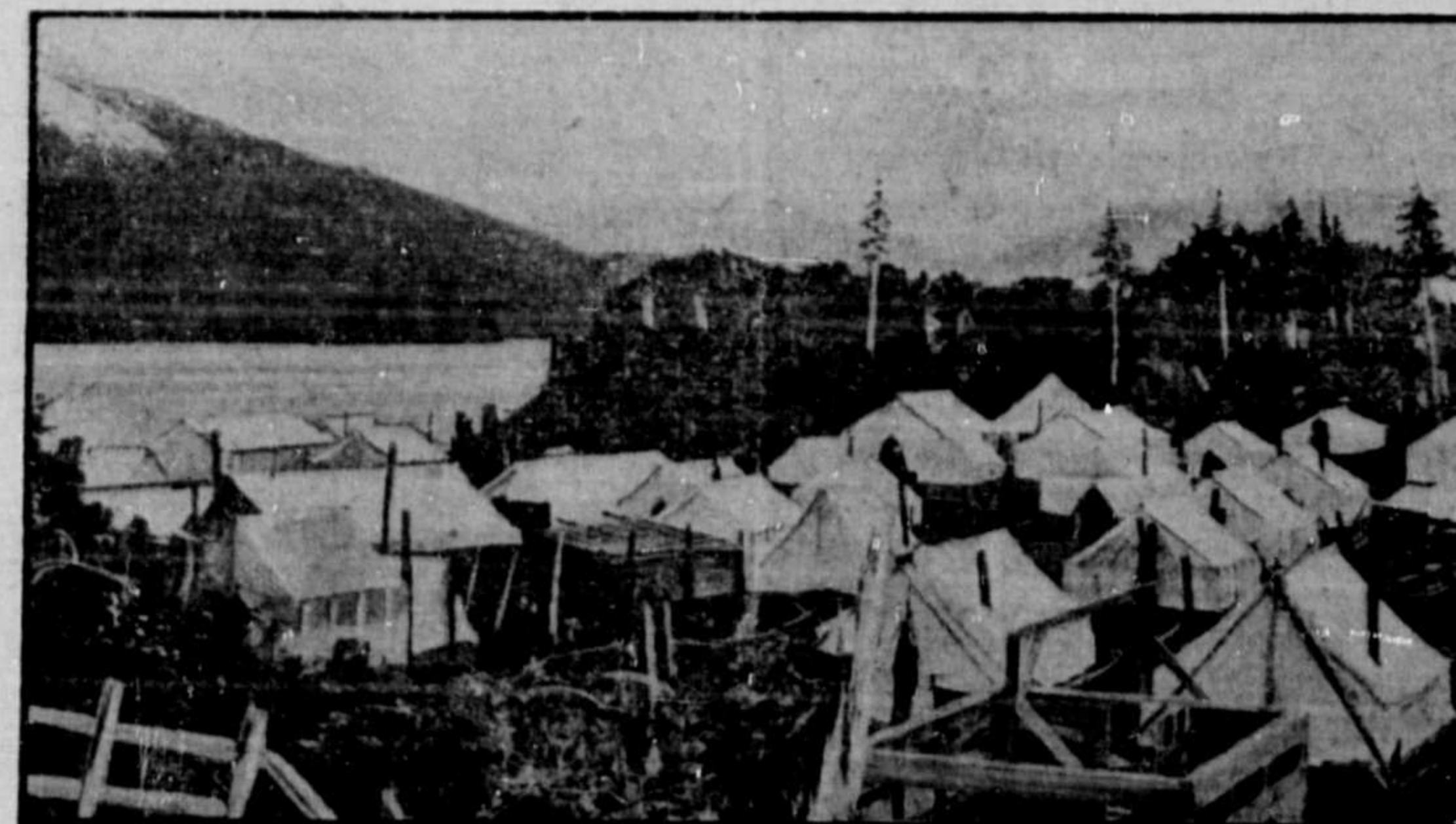

At the council inquiry last night regarding the suitability of a wood-framed tent-roofed structure for an isolation hospital Dr. H. E. Tremayne said, "Why, it is better than we used to have to live in in this city."

Here is a picture of Vickersville in the pioneer days. The tent-roofed structures shown are the ones referred to by Dr. Tremayne last night. Their construction, somewhat similar to that of the Temporary Hospital Shack, is very clearly seen.

## THE EMPRESS THEATRE

### TONIGHT

ETHEL TUCKER AND COMPANY IN FOUR ACT COMEDY DRAMA

### "How Baxter Butted In"

Change of Play Nightly

50c., 75c. and \$1.00







**GRAND TRUNK PACIFIC**

**SWIFTEST  
UREST  
AFEST**

**TWIN SCREW STEAMERS**

**"PRINCE RUPERT" AND "PRINCE GEORGE"**

for Vancouver, Victoria and Seattle  
MONDAYS AND FRIDAYS 9 a.m.

**"PRINCE JOHN"**

Weekly service to Port Simpson, Nans, Stewart, Granby Bay and Queen Charlotte Islands

**"PRINCE ALBERT"**

regular sailings for Skeena River Canneries, and all way points between Prince Rupert and Vancouver

Trains leave Prince Rupert and Vancouver (100 miles), Mondays, Wednesdays and Saturdays 1 p.m. Frequent connections with river steamers for Hazelton.

**GRAND TRUNK RAILWAY SYSTEM**  
(The Double Track Route)

between Chicago and all points East, connecting with all roads from the Pacific coast. Let us prepare itinerary for your trip EAST this summer.

Agency for all Atlantic Steamship Lines. For all information apply to  
**A. E. McMASTER, General Agent, Centre Street**

**SECOND—  
GRAND DRAWING  
Rogers Steamship Agency**

The winners of the first grand prize drawing last August were: 1st, Stanley Parker; 2nd, C. H. Handasyde; 3rd Dr. J. O. Reddie.

Your choice of a first class round trip ticket to Seattle, Vancouver or the Alaska excursion trip.

3 PRIZES including a round trip ticket and cash with each.

**ONE CENT TO TWO DOLLARS**

Tickets will be good any time this summer.

**SAMUEL HARRISON  
(NOTARY PUBLIC)**

**V. F. G. GAMBLE**

**Samuel Harrison & Co.**

Real Estate and Stock Brokers

APPROVED AGREEMENTS FOR SALE PURCHASED

Prince Rupert - and - Stewart

**LYNCH BROS.**

General Merchandise - Largest Stock

Lowest Prices in Northern B. C.

**Canadian General Electric Company, Limited**

Motors, Mining and Contracting Machinery  
Electrical Apparatus of every description

Phone 245 **Graham Kearney, Mgr.** BOX 974

**WANTED:**

We have an immediate purchaser for one or two good lots in Sections Five and Six. Submit your listings.

For Sale Lot 40, block 16, sec. 1, Price \$6000. \$2500 cash, balance 12 and 18 months. Look this up.

Second Avenue  
Telephone 83

**PATTULLO & RADFORD**

**Every Resident of  
British Columbia**

may use our Mail Order Service to great advantage to themselves. Our illustrated catalogue which will be sent to you upon request represents thoroughly our high grade stocks. The watch section of our catalogue is particularly interesting to those who desire a watch that is reliable and guaranteed. Our Field Glass news is just now very interesting. Write us at once.

**Henry Birks & Sons**  
—Limited—  
Jewellers and Silversmiths

Geo. E. Torrey  
Managing Director

Vancouver - B.C.

**FARM LANDS**

—IN THE—  
**Skeena Valley** **Nechaco Valley**  
**Bulkley Valley** **Fort George District**

—IN TRACTS OF 160 ACRES AND UPWARDS—

Carefully selected Lands at Reasonable Prices and on easy terms.

**NORTH COAST LAND COMPANY, Limited**

PAID UP CAPITAL \$1,500,000.00

**VANCOUVER, B.C.**

## Public Auction

### MINING MACHINERY

Take notice that the Grand Trunk Pacific Railway Company will sell by public auction on Monday, the 17th day of June, A.D. 1912, at the Grand Trunk Pacific Railway Company's wharf at the city of Prince Rupert, in the province of British Columbia, certain goods consigned to Alfred C. Garde at Prince Rupert, B.C., and described hereunder:

And take notice that such sale is made under and by virtue of Section 346 of the Railway Act, being Chapter 37 of the Revised Statutes of Canada, 1906, in order to collect tolls, charges for storing, advertising and selling such goods.

Dated at Prince Rupert, B.C., this 13th day of April, A.D. 1912.

**L. W. PATMORE,**  
Solicitor for the Grand Trunk Pacific Company.

**SCHEDULE OF GOODS ABOVE REFERRED TO**

- 1 Crate Vertical Engine
- 1 Box Fittings for Engine
- 1 Crates (2) Shafts (each).
- 1 Crates Fittings for Shafts
- 1 Anvil
- 1 Hoisting Engine
- 1 Crates Cooking Stove
- 1 Boxes do. Utensils.
- 1 Box Pump
- 1 do. Engine
- 1 Forge
- 1 Grindstone
- 1 Chain
- 2 Jackscrews
- 1 Pump
- 1 Sack Pipe Fittings
- 15 Pieces Pipe
- 1 Reel Wire Rope
- 2 Crates
- 1 Saw Guards
- 2 Crates Wire Rope
- 1 Amalgam Safe
- 2 Sacks Fish Plates
- 2 Jackscrews
- 2 Crates Gates
- 11 Pieces Rail
- 8 Crates Patent Electro Amalg. Sep. arators.
- 3 Boxes Anodes for Above.
- 1 Roll Wire Cloth.
- 1 Sack Wood Boiler Tube Plugs
- 1 Reel Wire Cable
- 2 Dollies
- 1 Reel Galvanized Nails.
- 1 Roll Wire Cloth.
- 1 Pkg. Screws.
- 1 Reel Wire
- 1 Box Return, Condensers and Molds
- 1 Crates Generator
- 1 Package Wire
- 1 Case Rheostat
- 1 Case Electrical Instruments
- 1 Iron Snatch Box
- 1 Bdl. Track Iron
- 1 Iron Plate
- 1 Sacks Bolts
- 5 Bds. Bolts
- 7 Bds. Washers
- 2 Bds. U Bolts
- 1 Bdl. Links
- 1 Box Fittings
- 2 Drums Calcium Carbide
- 1 Boiler
- 1 Box Boiler Fittings
- 1 Cast Iron Grate Bars
- 1 Smoke Stack
- 1 Carload Wooden Water Pipe
- 1 Box Hardware
- 1 Box Engine Parts
- 1 Quantity Lumber
- 1 Bdl. Windows
- 6 Doors.

arators.

3 Boxes Anodes for Above.

## PRINCE RUPERT FEED CO.

Big stock of all kinds of Garden Seeds, Timothy, Clover and Grain Seeds.

Mail Orders Promptly Attended to

Agents International Stock Food—  
—ALL KINDS OF FEED—

## -Church Services-

**FIRST PRESBYTERIAN CHURCH**  
Services every Sunday at 11 a.m. and 7:30 p.m. Sunday School at 2:30 p.m.

**REV. F. W. KERR, M.A.,** PASTOR

**THE FIRST BAPTIST CHURCH**  
MEETING HALL, 3RD AVE., NEAR 5TH ST.  
Services every Sunday at 11 a.m. and 7:30 p.m. Sunday School 2:30 p.m. Baraca Bible Class 2:30 p.m.

**REV. W. H. McLEOD B.A. D.D.** PASTOR

**THE FIRST METHODIST CHURCH**  
SIXTH AVE. AND MURRAY PLACE  
Services every Sunday at 11 a.m. and 7:30 p.m. Sunday School at 2:30 p.m.

**REV. C. R. SING, B.D.** PASTOR

**THE SALVATION ARMY**  
Services every Sunday at 11 a.m., 3 p.m. and 8 p.m. Sunday school 1:30 p.m. Weeknight services Mondays, Wednesdays, Thursdays and Saturdays.

**CAPT. KERR** C. O.

**SONS OF NORWAY**  
Meets 1st and 3rd Thursdays at 7 p.m., at 319 3rd Ave. All Norwegians are welcome.

**SMITH & MALLETT**  
THIRD AVE.  
Plumbing, Heating, Steamfitting and Sheet Metal Work

Office: 3rd Ave. Workshop: 2nd Ave. bet. 7th and 8th Sts.  
Phone 174

**..Section Six Snap..**  
Lot 17, Block 5, \$2100. Half cash and balance in 16 months

**LAW-BUTLER CO.**  
Phone 60 619 3rd Ave.

**FARM LANDS**

—IN THE—  
**Skeena Valley** **Nechaco Valley**  
**Bulkley Valley** **Fort George District**

—IN TRACTS OF 160 ACRES AND UPWARDS—

Carefully selected Lands at Reasonable Prices and on easy terms.

**NORTH COAST LAND COMPANY, Limited**

PAID UP CAPITAL \$1,500,000.00

**VANCOUVER, B.C.**

## LORD MERSEY SEA LAWYER

The Personality of the Great English Judge, Who is Presiding Over the Titanic Investigation in Britain.

Lord Mersey, better known as Sir John Bingham, the ex-President of the Probate, Divorce, and Admiralty Division, enjoys the highest of legal reputations in the Old Country, and is of unequalled authority on matters maritime. He was a pupil of that famous lawyer, the late Lord Russell of Killowen, nearly fifty years ago, and, later, enjoyed a practice at the bar of almost fabulous worth being much sought as counsel in large commercial cases. A native of Liverpool, and for long leader of the Northern circuit, litigation in connection with shipping has loomed large in his professional life. "Collision," "vis major," "alluvion," "jettison"—all these words were for many years part of his every day language. And when he was appointed president of that division of the High Court one part of whose threefold jurisdiction is concerned with ships and those that go down to the sea in them, there was general satisfaction felt among Admiralty lawyers, although he himself is said to have quoted humorously:

"May there be no moaning of the Bar  
When I put out to sea."

Lord Mersey resigned from the Bench ostensibly on the ground of advancing years. But it was generally suspected that governmental pressure was brought to bear on him on account of his somewhat latitudinarian views on divorce. He maintained, it may be remembered, before the Divorce Commission, that it was the part of a wise wife to shut her eyes to her husband's occasional indiscretions. Lord Mersey represented the Exchange Division of Liverpool in Parliament as a Unionist for three years, and was a member of the committee which enquired into the Jameson Raid. Some of his epigrams, delivered in a dry way, which added vastly to their point, have become famous with the legal profession. Here are two: "A judge who is not worth criticism is worth nothing at all." And, again: "I hope I shall still be able to do useful work, notwithstanding the ominous assurances of my friends that I look younger every day."

**Congratulations**  
Guelph, May 10—S. Smylie, of Westholme, B.C., has won a scholarship in the first year in biology at the Ontario Agricultural College.

Choicest liquors and cigars—  
Savoy.

## NOW OPEN PRINCE RUPERT CAFE

SECOND AVENUE AND SIXTH ST.  
FIRST CLASS SERVICE POPULAR PRICES

**Williams & Vidak - Props**

## LAND LEASES.

**Skeena Land District—District of Coast, Range 5.**  
Take notice that I, Augustus W. Agnew, of Prince Rupert, B. C., civil engineer, acting as agent for Porpoise Harbour Land Company, Limited, of Victoria, B. C., intend to apply for permission to lease the following described lands:  
Commencing at a post planted on the most northerly point on Porpoise Harbour of Lot 446, Range 5, Coast District, thence north to a point equidistant between Lot 446 and Watson Island, thence easterly and northerly following a line equidistant between the high water mark of Lot 446 and the high water mark of Watson Island to a point on low water mark between Lot 446 and Watson Island, thence westerly and southerly following high water mark to point of commencement.

**PORPOISE HARBOUR LAND COMPANY, LIMITED.**  
Per Augustus W. Agnew, Agent.  
Dated April 5th, 1912.  
Pub. April 8, 1912.

**Skeena Land District—District of Coast, Range 5.**  
Take notice that I, Augustus W. Agnew, of Prince Rupert, B. C., civil engineer, acting as agent for Porpoise Harbour Land Company, Limited, of Victoria, B. C., intend to apply for permission to lease the following described lands:  
Commencing at a post planted on the most northerly point on Porpoise Harbour, Lot 446, Range 5, Coast District, thence north to low water mark, thence westerly and southerly following low water mark to a point due west of the southwest corner of Lot 446, Range 5, Coast District, thence south to high water mark, thence westerly and southerly following high water mark to point of commencement.

**PORPOISE HARBOUR LAND COMPANY, LIMITED.**  
Per Augustus W. Agnew, Agent.  
Dated April 5th, 1912.  
Pub. April 8, 1912.

**Skeena Land District—District of Coast, Range 5.**  
Take notice that I, Augustus W. Agnew, of Prince Rupert, B. C., civil engineer, acting as agent for Porpoise Harbour Land Company, Limited, of Victoria, B. C., intend to apply for permission to lease the following described lands:  
Commencing at a post planted on the high water mark of Lot 446, Range 5, Coast District, thence north to low water mark, thence westerly and southerly following low water mark to a point due north of the northeast corner of Lot 446, Range 5, Coast District, thence south to high water mark, thence westerly and southerly following high water mark to point of commencement.

**PORPOISE HARBOUR LAND COMPANY, LIMITED.**  
Per Augustus W. Agnew, Agent.  
Dated April 5th, 1912.  
Pub. April 8, 1912.

**Skeena Land District—District of Coast, Range 5.**  
Take notice that I, Augustus W. Agnew, of Prince Rupert, B. C., civil engineer, acting as agent for Porpoise Harbour Land Company, Limited, of Victoria, B. C., intend to apply for permission to lease the following described lands:  
Commencing at a post planted on the high water mark of Lot 446, Range 5, Coast District, thence north to low water mark, thence westerly and southerly following low water mark to a point due north of the northeast corner of Lot 446, Range 5, Coast District, thence south to high water mark, thence westerly and southerly following high water mark to point of commencement.

**PORPOISE HARBOUR LAND COMPANY, LIMITED.**  
Per Augustus W. Agnew, Agent.  
Dated April 5th, 1912.  
Pub. April 8, 1912.

## UNION S.S. COMPANY OF B.C., Ltd

### "Chelohsin"

The new steel Passenger Steamers

Leave Prince Rupert for Vancouver as follows:  
"Chelohsin" - Wednesdays at 9 p.m.  
"Camosun" - Saturdays at 10 a.m.

Arriving at Vancouver Friday evening and Monday morning, respectively.

None safer on the coast than these two fine passenger steamers

**J. H. ROGERS, Agent - Phone 116**

## McCaffery & Gibbons

Lot 4, Block 27, Section 1, \$2,500. Terms. Lot on Market Place, \$3,100. Good terms. Lot on Eleventh Street for \$2,800. Good terms.

Lots 1 and 2, Block 3, Section 2, \$2,700. Lot on Summit Avenue for \$530 each. Easy terms.

Lots 23 and 24, Block 19, Section 5, \$1,500 each. Half cash, bal. 6, 12 and 18 months.

Lot 41, Block 32, Section 5, \$1,000. Easy terms.

Lots 21 and 22, Block 11, Section 5, \$4,500 pair. \$1,500 cash.

Lots 14, 15 and 16, Block 28, Section 5, \$2,500 pair. Good terms.

House and lot on Borden Street for \$3,500. Good terms.

Lots 13 and 14, Block 18, Section 6, \$4,000 pair. Half cash.

Lots 17 and 18, Block 28, Section 6, \$2,500 pair. Good terms.

Lot on Eliza Avenue, Section 6, for \$950. Lot 6, Block 27, Section 6, \$1,650. Good terms.

Level lot on Seal Cove Circle for \$635. Lot on Sixth Avenue, Section 7, for \$800. Lot 13 and 14, Block 48, Section 8, \$800 pair. \$100 cash.

Lots 8 and 9, Block 20, Section 8, \$750 pair. Half cash.

## FARM LANDS.

Farm lands in the Lakelse, Kitsumkalum and Bulkley Valleys, in blocks of from 2,000 acres of land at Francois Lake for \$7.50 per acre.

## McCaffery & Gibbons

Insurance Third Avenue

## F. M. DAVIS

General Machine Shop and Ship's Carpenter. Also agents for Fairbanks-Morse and Knox Gasoline Engines. Gasoline Engines and Accessories carried in stock.

Launches and Boats for Hire N.E. end of Wharf

IN THE MATTER OF the Land Registry Act and IN THE MATTER of an application for the issue of duplicate Certificates of Title in the name of EDWIN G. RUSSELL for the following lands—namely, the southwest quarter (S.W. ¼) of Section Twenty-three (23), Township Twelve (12), Range Five (5), Coast District; the northeast quarter (N.E. ¼) of Section Fourteen (14), Township Twelve (12), Range Five (5), Coast District; the west half (W. ½) of Section Twenty-six (26), Township Twelve (12), Range Five (5), Coast District; the east half (E. ½) of Section Twenty-three (23), Township Twelve (12), Range Five (5), Coast District; the northeast quarter (N.E. ¼) of Section Twenty-three (23), Township Twelve (12), Range Five (5), Coast District; the northwest quarter (N.W. ¼) of Section Twenty-three (23), Township Twelve (12), Range Five (5), Coast District; the southwest quarter (S.W. ¼) of Section Twenty-four (24), Township Twelve (12), Range Five (5), Coast District; the northwest quarter (N.W. ¼) of Section Twenty-four (24), Township Twelve (12), Range Five (5), Coast District; the southeast quarter (S.E. ¼) of Section Twenty-four (24), Township Twelve (12), Range Five (5), Coast District; the southwest quarter (S.W. ¼) of Section Twenty-four (24), Township Twelve (12), Range Five (5), Coast District; the northeast quarter (N.E. ¼) of Section Twenty-five (25), Township Twelve (12), Range Five (5), Coast District; the northwest quarter (N.W. ¼) of Section Twenty-five (25), Township Twelve (12), Range Five (5), Coast District; the southeast quarter (S.E. ¼) of Section Twenty-five (25), Township Twelve (12), Range Five (5), Coast District; the southwest quarter (S.W. ¼) of Section Twenty-five (25), Township Twelve (12), Range Five (5), Coast District; the northeast quarter (N.E. ¼) of Section Twenty-six (26), Township Twelve (12), Range Five (5), Coast District; the northwest quarter (N.W. ¼) of Section Twenty-six (26), Township Twelve (12), Range Five (5), Coast District; the southeast quarter (S.E. ¼) of Section Twenty-six (26), Township Twelve (12), Range Five (5), Coast District; the southwest quarter (S.W. ¼) of Section Twenty-six (26), Township Twelve (12), Range Five (5), Coast District; the northeast quarter (N.E. ¼) of Section Twenty-seven (27), Township Twelve (12), Range Five (5), Coast District; the northwest quarter (N.W. ¼) of Section Twenty-seven (27), Township Twelve (12), Range Five (5), Coast District; the southeast quarter (S.E. ¼) of Section Twenty-seven (27), Township Twelve (12), Range Five (5), Coast District; the southwest quarter (S.W. ¼) of Section Twenty-seven (27), Township Twelve (12), Range Five (5), Coast District; the northeast quarter (N.E. ¼) of Section Twenty-eight (28), Township Twelve (12), Range Five (5), Coast District; the northwest quarter (N.W. ¼) of Section Twenty-eight (28), Township Twelve (12), Range Five (5), Coast District; the southeast quarter (S.E. ¼) of Section Twenty-eight (28), Township Twelve (12), Range Five (5), Coast District; the southwest quarter (S.W. ¼) of Section Twenty-eight (28), Township Twelve (12), Range Five (5), Coast District; the northeast quarter (N.E. ¼) of Section Twenty-nine (29), Township Twelve (12), Range Five (5), Coast District; the northwest quarter (N.W. ¼) of Section Twenty-nine (29), Township Twelve (12), Range Five (5), Coast District; the southeast quarter (S.E. ¼) of Section Twenty-nine (29), Township Twelve (12), Range Five (5), Coast District; the southwest quarter (S.W. ¼) of Section Twenty-nine (29), Township Twelve (12), Range Five (5), Coast District; the northeast quarter (N.E. ¼) of Section Thirty (30), Township Twelve (12), Range Five (5), Coast District; the northwest quarter (N.W. ¼) of Section Thirty (30), Township Twelve (12), Range Five (5), Coast District; the southeast quarter (S.E. ¼) of Section Thirty (30), Township Twelve (12), Range Five (5), Coast District; the southwest quarter (S.W. ¼) of Section Thirty (30), Township Twelve (12), Range Five (5), Coast District; the northeast quarter (N.E. ¼) of Section Thirty-one (31), Township Twelve (12), Range Five (5), Coast District; the northwest quarter (N.W. ¼) of Section Thirty-one (31), Township Twelve (12), Range Five (5), Coast District; the southeast quarter (S.E. ¼) of Section Thirty-one (31), Township Twelve (12), Range Five (5), Coast District; the southwest quarter (S.W. ¼) of Section Thirty-one (31), Township Twelve (12), Range Five (5), Coast District; the northeast quarter (N.E. ¼) of Section Thirty-two (32), Township Twelve (12), Range Five (5), Coast District; the northwest quarter (N.W. ¼) of Section Thirty-two (32), Township Twelve (12), Range Five (5), Coast District; the southeast quarter (S.E. ¼) of Section Thirty-two (32), Township Twelve (12), Range Five (5), Coast District; the southwest quarter (S.W. ¼) of Section Thirty-two (32), Township Twelve (12), Range Five (5), Coast District; the northeast quarter (N.E. ¼) of Section Thirty-three (33), Township Twelve (12), Range Five (5), Coast District; the northwest quarter (N.W. ¼) of Section Thirty-three (33), Township Twelve (12), Range Five (5), Coast District; the southeast quarter (S.E. ¼) of Section Thirty-three (33), Township Twelve (12), Range Five (5), Coast District; the southwest quarter (S.W. ¼) of Section Thirty-three (33), Township Twelve (12), Range Five (5), Coast District; the northeast quarter (N.E. ¼) of Section Thirty-four (34), Township Twelve (12), Range Five (5), Coast District; the northwest quarter (N.W. ¼) of Section Thirty-four (34), Township Twelve (12), Range Five (5), Coast District; the southeast quarter (S.E. ¼) of Section Thirty-four (34), Township Twelve (12), Range Five (5), Coast District; the southwest quarter (S.W. ¼) of Section Thirty-four (34), Township Twelve (12), Range Five (5), Coast District; the northeast quarter (N.E. ¼) of Section Thirty-five (35), Township Twelve (12), Range Five (5), Coast District; the northwest quarter (N.W. ¼) of Section Thirty-five (35), Township Twelve (12), Range Five (5), Coast District; the southeast quarter (S.E. ¼) of Section Thirty-five (35), Township Twelve (12), Range Five (5), Coast District; the southwest quarter (S.W. ¼) of Section Thirty-five (35), Township Twelve (12), Range Five (5), Coast District; the northeast quarter (N.E. ¼) of Section Thirty-six (36), Township Twelve (12), Range Five (5), Coast District; the northwest quarter (N.W. ¼) of Section Thirty-six (36), Township Twelve (12), Range Five (5), Coast District; the southeast quarter (S.E. ¼) of Section Thirty-six (36), Township Twelve (12), Range Five (5), Coast District; the southwest quarter (S.W. ¼) of Section Thirty-six (36), Township Twelve (12), Range Five (5), Coast District; the northeast quarter (N.E. ¼) of Section Thirty-seven (37), Township Twelve (12), Range Five (5), Coast District; the northwest quarter (N.W. ¼) of Section Thirty-seven (37), Township Twelve (12), Range Five (5), Coast District; the southeast quarter (S.E. ¼) of Section Thirty-seven (37), Township Twelve (12), Range Five (5), Coast District; the southwest quarter (S.W. ¼) of Section Thirty-seven (37), Township Twelve (12), Range Five (5), Coast District; the northeast quarter (N.E. ¼) of Section Thirty-eight (38), Township Twelve (12), Range Five (5), Coast District; the northwest quarter (N.W. ¼) of Section Thirty-eight (38), Township Twelve (12), Range Five (5), Coast District; the southeast quarter (S.E. ¼) of Section Thirty-eight (38), Township Twelve (12), Range Five (5), Coast District; the southwest quarter (S.W. ¼) of Section Thirty-eight (38), Township Twelve (12), Range Five (5), Coast District; the northeast quarter (N.E. ¼) of Section Thirty-nine (39), Township Twelve (12), Range Five (5), Coast District; the northwest quarter (N.W. ¼) of Section Thirty-nine (39), Township Twelve (12), Range Five (5), Coast District; the southeast quarter (S.E. ¼) of Section Thirty-nine (39), Township Twelve (12), Range Five (5), Coast District; the southwest quarter (S.W. ¼) of Section Thirty-nine (39), Township Twelve (12), Range Five (5), Coast District; the northeast quarter (N.E. ¼) of Section Forty (40), Township Twelve (12), Range Five (5), Coast District; the northwest quarter (N.W. ¼) of Section Forty (40), Township Twelve (12), Range Five (5), Coast District; the southeast quarter (S.E. ¼) of Section Forty (40), Township Twelve (12), Range Five (5), Coast District; the southwest quarter (S.W. ¼) of Section Forty (40), Township Twelve (12), Range Five (5), Coast District; the northeast quarter (N.E. ¼) of Section Forty-one (41), Township Twelve (12), Range Five (5), Coast District; the northwest quarter (N.W. ¼) of Section Forty-one (41), Township Twelve (12), Range Five (5), Coast District; the southeast quarter (S.E. ¼) of Section Forty-one (41), Township Twelve (12), Range Five (5), Coast District; the southwest quarter (S.W. ¼) of Section Forty-one (41), Township Twelve (12), Range Five (5), Coast District; the northeast quarter (N.E. ¼) of Section Forty-two (42), Township Twelve (12), Range Five (5), Coast District; the northwest quarter (N.W. ¼) of Section Forty-two (42), Township Twelve (12), Range Five (5), Coast District; the southeast quarter (S.E. ¼) of Section Forty-two (42), Township Twelve (12), Range Five (5), Coast District; the southwest quarter (S.W. ¼) of Section Forty-two (42), Township Twelve (12), Range Five (5), Coast District; the northeast quarter (N.E. ¼) of Section Forty-three (43), Township Twelve (12), Range Five (5), Coast District; the northwest quarter (N.W. ¼) of Section Forty-three (43), Township Twelve (12), Range Five (5), Coast District; the southeast quarter (S.E. ¼) of Section Forty-three (43), Township Twelve (12), Range Five (5), Coast District; the southwest quarter (S.W. ¼) of Section Forty-three (43), Township Twelve (12), Range Five (5), Coast District; the northeast quarter (N.E. ¼) of Section Forty-four (44), Township Twelve (12), Range Five (5), Coast District; the northwest quarter (N.W. ¼) of Section Forty-four (44), Township Twelve (12), Range Five (5), Coast District; the southeast quarter (S.E. ¼) of Section Forty-four (44), Township Twelve (12), Range Five (5), Coast District; the southwest quarter (S.W. ¼) of Section Forty-four (44), Township Twelve (12), Range Five (5), Coast District; the northeast quarter (N.E. ¼) of Section Forty-five (45), Township Twelve (12), Range Five (5), Coast District; the northwest quarter (N.W. ¼) of Section Forty-five (45), Township Twelve (12), Range Five (5), Coast District; the southeast quarter (S.E. ¼) of Section Forty-five (45), Township Twelve (12), Range Five (5), Coast District; the southwest quarter (S.W. ¼) of Section Forty-five (45), Township Twelve (12), Range Five (5), Coast District; the northeast quarter (N.E. ¼) of Section Forty-six (46), Township Twelve (12), Range Five (5), Coast District; the northwest quarter (N.W. ¼) of Section Forty-six (46), Township Twelve (12), Range Five (5), Coast District; the southeast quarter (S.E. ¼) of Section Forty-six (46), Township Twelve (12), Range Five (5), Coast District; the southwest quarter (S.W. ¼) of Section Forty-six (46), Township Twelve (12), Range Five (5), Coast District; the northeast quarter (N.E. ¼) of Section Forty-seven (47), Township Twelve (12), Range Five (5), Coast District; the northwest quarter (N.W. ¼) of Section Forty-seven (47), Township Twelve (12), Range Five (5), Coast District; the southeast quarter (S.E. ¼) of Section Forty-seven (47), Township Twelve (12), Range Five (5), Coast District; the southwest quarter (S.W. ¼) of Section Forty-seven (47), Township Twelve (12), Range Five (5), Coast District; the northeast quarter (N.E. ¼) of Section Forty-eight (48), Township Twelve (12), Range Five (5), Coast District; the northwest quarter (N.W. ¼) of Section Forty-eight (48), Township Twelve (12), Range Five (5), Coast District; the southeast quarter (S.E. ¼) of Section Forty-eight (48), Township Twelve (12), Range Five (5), Coast District; the southwest quarter (S.W. ¼) of Section Forty-eight (48), Township Twelve (12), Range Five (5), Coast District; the northeast quarter (N.E. ¼) of Section Forty-nine (49), Township Twelve (12), Range Five (5), Coast District; the northwest quarter (N.W. ¼) of Section Forty-nine (49), Township Twelve (12), Range Five (5), Coast District; the southeast quarter (S.E. ¼) of Section Forty-nine (49), Township Twelve (12), Range Five (5), Coast District; the southwest quarter (S.W. ¼) of Section Forty-nine (49), Township Twelve (12), Range Five (5), Coast District; the northeast quarter (N.E. ¼) of Section Fifty (50), Township Twelve (12), Range Five (5), Coast District; the northwest quarter (N.W. ¼) of Section Fifty (50), Township Twelve (12), Range Five (5), Coast District; the southeast quarter (S.E. ¼) of Section Fifty (50), Township Twelve (12), Range Five (5), Coast District; the southwest quarter (S.W. ¼) of Section Fifty (50), Township Twelve (12), Range Five (5), Coast District; the northeast quarter (N.E. ¼) of Section Fifty-one (51), Township Twelve (12), Range Five (5), Coast District; the northwest quarter (N.W. ¼) of Section Fifty-one (51), Township Twelve (12), Range Five (5), Coast District; the southeast quarter (S.E. ¼) of Section Fifty-one (51), Township Twelve (12), Range Five (5), Coast District; the southwest quarter (S.W. ¼) of Section Fifty-one (51), Township Twelve (12), Range Five (5), Coast District; the northeast quarter (N.E. ¼) of Section Fifty-two (52), Township Twelve (12), Range Five (5), Coast District; the northwest quarter (N.W. ¼) of Section Fifty-two (52), Township Twelve (12), Range Five (5), Coast District; the southeast quarter (S.E. ¼) of Section Fifty-two (52), Township Twelve (12), Range Five (5), Coast District; the southwest quarter (S.W. ¼) of Section Fifty-two (52), Township Twelve (12), Range Five (5), Coast District; the northeast quarter (N.E. ¼) of Section Fifty-three (53), Township Twelve (12), Range Five (5), Coast District; the northwest quarter (N.W. ¼) of Section Fifty-three (53), Township Twelve (12), Range Five (5), Coast District; the southeast quarter (S.E. ¼) of Section Fifty-three (53), Township Twelve (12), Range Five (5), Coast District; the southwest quarter (S.W. ¼) of Section Fifty-three (53), Township Twelve (12), Range Five (5), Coast District; the northeast quarter (N.E. ¼) of Section Fifty-four (54), Township Twelve (12), Range Five (5), Coast District; the northwest quarter (N.W. ¼) of Section Fifty-four (54), Township Twelve (12), Range Five (5), Coast District; the southeast quarter (S.E. ¼) of Section Fifty-four (54), Township Twelve (12), Range Five (5), Coast District; the southwest quarter (S.W. ¼) of Section Fifty-four (54), Township Twelve (12), Range Five (5), Coast District; the northeast quarter (N.E. ¼) of Section Fifty-five (55), Township Twelve (12), Range Five (5), Coast District; the northwest quarter (N.W. ¼) of Section Fifty-five (55), Township Twelve (12), Range Five (5), Coast District; the southeast quarter (S.E. ¼) of Section Fifty-five (55), Township Twelve (12), Range Five (5), Coast District; the southwest quarter (S.W. ¼) of Section Fifty-five (55), Township Twelve (12), Range Five (5), Coast District; the northeast quarter (N.E. ¼) of Section Fifty-six (56), Township Twelve (12), Range Five (5), Coast District; the northwest quarter (N.W. ¼) of Section Fifty-six (56), Township Twelve (12), Range Five (5), Coast District; the southeast quarter (S.E. ¼) of Section Fifty-six (56), Township Twelve (12), Range Five (5), Coast District; the southwest quarter (S.W. ¼) of Section Fifty-six (56), Township Twelve (12), Range Five (5), Coast District; the northeast quarter (N.E. ¼) of Section Fifty-seven (57), Township Twelve (12), Range Five (5), Coast District; the northwest quarter (N.W. ¼) of Section Fifty-seven (57), Township Twelve (12), Range Five (5), Coast District; the southeast quarter (S.E. ¼) of Section Fifty-seven (57), Township Twelve (12), Range Five (5), Coast District; the southwest quarter (S.W. ¼) of Section Fifty-seven (57), Township Twelve (12), Range Five (5), Coast District; the northeast quarter (N.E. ¼) of Section Fifty-eight (58), Township Twelve (12), Range Five (5), Coast District; the northwest quarter (N.W. ¼) of Section Fifty-eight (58), Township Twelve (12), Range Five (5), Coast District; the southeast quarter (S.E. ¼) of Section Fifty-eight (58), Township Twelve (12), Range Five (5), Coast District; the southwest quarter (S.W. ¼) of Section Fifty-eight (58), Township Twelve (12), Range Five (5), Coast District; the northeast quarter (N.E. ¼) of Section Fifty-nine (59), Township Twelve (12), Range Five (5), Coast District; the northwest quarter (N.W. ¼) of Section Fifty-nine (59), Township Twelve (12), Range Five (5), Coast District; the southeast quarter (S.E. ¼) of Section Fifty-nine (59), Township Twelve (12), Range Five (5), Coast District; the southwest quarter (S.W. ¼) of Section Fifty-nine (59), Township Twelve (12), Range Five (5), Coast District; the northeast quarter (N.E. ¼) of Section Sixty (60), Township Twelve (12), Range Five (5), Coast District; the northwest quarter (N.W. ¼) of Section Sixty (60), Township Twelve (12), Range Five (5), Coast District; the southeast quarter (S.E. ¼) of Section Sixty (60), Township Twelve (12), Range Five (5), Coast District; the southwest quarter (S.W. ¼) of Section Sixty (60), Township Twelve (12), Range Five (5), Coast District; the northeast quarter (N.E. ¼) of Section Sixty-one (61), Township Twelve (12), Range Five (5), Coast District; the northwest quarter (N.W. ¼) of Section Sixty-one (61), Township Twelve (12), Range Five (5), Coast District; the southeast quarter (S.E. ¼) of Section Sixty-one (61), Township Twelve (12), Range Five (5), Coast District; the southwest quarter (S.W. ¼) of Section Sixty-one (61), Township Twelve (12), Range Five (5), Coast District; the northeast quarter (N.E. ¼) of Section Sixty-two (62), Township Twelve (12), Range Five (5), Coast District; the northwest quarter (N.W. ¼) of Section Sixty-two (62), Township Twelve (12), Range Five (5), Coast District; the southeast quarter (S.E. ¼) of Section Sixty-two (62), Township Twelve (12), Range Five (5), Coast District; the southwest quarter (S.W. ¼) of Section Sixty-two (62), Township Twelve (12), Range Five (5), Coast District; the northeast quarter (N.E. ¼) of Section Sixty-three (63), Township Twelve (12), Range Five (5), Coast District; the northwest quarter (N.W. ¼) of Section Sixty-three (63), Township Twelve (12), Range Five (5), Coast District; the southeast quarter (S.E. ¼) of Section Sixty-three (63), Township Twelve (12), Range Five (5), Coast District; the southwest quarter (S.W. ¼) of Section Sixty-three (63), Township Twelve (12), Range Five (5), Coast District; the northeast quarter (N.E. ¼) of Section Sixty-four



# The Daily News

The City Editor Was Not in a Mood for Jokes

—Drawn for the Daily News by "Hop"



## AMUNDSEN AUCTION SALE IN FULL SWING AT MAJESTIC

Before Fairly Large Crowd Frank A. Ellis is Hammering Down the Town Lots—Prices Good So Far

At the Majestic Theatre before a fairly good crowd of speculators and investors, the auction sale of the lots in the new town of Amundsen is going on this afternoon. The prices obtained so far by F. A. Ellis, auctioneer, are considered good.

In block 5, lots 1 and 2 were sold to Tom McCubbin, of Kittelas for \$925 the pair.

Dr. Kergin purchased lots 3 and 4 for \$400 each. Lots 5 and 6 were bought by Mr. Angell for the same figures.

J. Paterson, of Kittelas, proprietor of the hotel there, purchased lots 7 and 8 for \$900 a pair.

Frank Angers bought lot 1, block 4, for \$300.

### TO DEVELOP PROPERTIES

Winnipeg Syndicate Plans to go Right Ahead and Extensively Open Up Large Copper-Gold Property on Queen Charlotte.

Mr. E. L. Morgan, representative of a strong Winnipeg syndicate, who purchased six copper-gold claims on Queen Charlotte Islands for \$125,000 during the month of January is in the city.

Since then Mr. Morgan has

bonded two adjoining groups of claims and is here to arrange for a vigorous plan of development during the present year. A large force of men will be immediately employed and as soon as the preliminary work is done machinery will be installed, and the ore bodies opened up and blocked out ready for shipment. The deposits are of a copper-gold ore, similar in general character to those of Granby Bay. The properties are located one and a half miles from Lockport.

## "The News" Classified Ads.

—One Cent A Word For Each Insertion—

—THERE ARE NO "DEAD ONES" HERE—

<b>Insurance</b> OUR Companies are noted for prompt and just settlements. We write every known class of Insurance. The Mack Realty and Insurance Co.	<b>Wanted</b> WANT girl attending school to help mind baby from 4 to 5. State what expected. Address X 15, News.	<b>Wanted Houses</b> WANTED—Large store with good show windows in best business locality. Will lease on good but not exorbitant terms. Box 217, News Office.
<b>For Rent</b> FOR RENT—4-room house, 448 8th ave. Apply Phone 313.	<b>Miscellaneous</b> SMALL Furnished House to Rent — 834 Summit-Avenue, on Borden Street. Going away Saturday.	<b>Business Chances</b> WANTED—Restaurant outfit, especially range, also bedding and cheap furniture for about 100 rooms. P. O. Box 105, 9-12.
<b>Lost and Found</b> LOST—Real Estate contracts in the name of Rachel Krell. Five Dollars reward for return to News office. 108-110.	NO more men needed at Goose Bay until further notice. The Granby Consolidated M., S. & P. Co. 101-12.	<b>NOTICE</b> Lot Owners—Attention! Acting under instructions from the city council, I call attention to the necessity of lot holders, under agreement from the Grand Trunk Pacific Development Company, to complete their titles, and have the same registered in the Land Registry office before July 1st next. Owners whose lots are not registered by that time run the risk of being unable to vote in Municipal matters, or being eligible for the office of Mayor or Alderman. The council considered it proper that this question should be brought to the notice of the whole public.

### TENDERS WANTED

For grading lot 25 x 100 feet, ad. joining store. H. S. WALLACE CO., LTD.

## COAL

New Wellington Coal. Best on the Coast. Phone 116 Rogers & Black

### LOCAL JOTTINGS

An emergent meeting of Tye Lodge, U.D., A.F. & A.M., will be held in the Masonic Temple on Saturday, May 11th, at 8 p.m. Visiting and sojourning brethren invited.

JAS. CARMICHAEL, Secretary.

J. H. Rogers is having a most successful drawing competition for excursion trip tickets with cash prizes. The winner can use the tickets drawn at any time this summer.

J. Y. Rochester returned this morning.

G. C. Emmerson was among the arrivals on the Prince Rupert.

Messrs. C. and J. P. Westenhaver, of Westenhaver Bros., returned by the Prince Rupert.

Don't forget, little one, you can get ice cream at Keeley's. 1f

### Bye-Election Date

Nelson, May 11.—The Kootenay bye-election date is set for June 20. Nomination day, May 30th.

\$1,400 cash, balance small monthly payments.

G. R. Naden Co., Ltd. SECOND AVENUE

**\$2800**

buys an improved lot in Block 17, Section 5; has a house and cabins that will rent and bring in an income of \$50 per month.

# Bargains

# Bargains

# Bargains

### Men's

Working Boots of all kinds at about Half Price. Rubber Boots and Shoes must go at any price. . . . Fine Shoes, Oxfords, Slippers, Etc., below cost.

# SCOTT, FROUD & CO'S. SPRING SALE

STARTS ON MONDAY, MAY 13th . . . FOR ONE WEEK ONLY

To make room for new lines the entire stock will be slaughtered

Don't Miss It.

Come and Save Money

### Ladies'

Queen Quality, Boston Favourite, Walk Over, Etc., all kinds of Good Boots and Shoes and Slippers at Bargain Prices. . . . Boy's and Girls' School Shoes and Children's lines in great variety to clear at cost.

# SCOTT, FROUD & COMPANY, THIRD AVENUE