PROVINCIAL LIBRARY VICTORIA, B.C.

Weather Forecast

Prince Rupert and Queen Charlotte Islands—Moderate to occasionally fresh northwest winds, part cloudy and continuing cool with widely scattered showers.

The Daily News

NORTHERN AND CENTRAL BRITISH COLUMBIA'S NEWSPAPER

Tomorrow's Tides
(Pacific Standard Time)

High	10:51 a.m.	17.7 ft.
	22:55 p.m.	19.1 ft.
Low	4:31 a.m.	6.2 ft.
	16:45 p.m.	8.7 ft.

Vol. XXX., No. 216. PRINCE RUPERT, B.C., TUESDAY, SEPTEMBER 16, 1941 PRICE: FIVE CENTS

Cairo Is Bombed For First Time

PROVINCIAL GOVT. LIBRARY 96 PROVINCIAL LIBRARY 31 March 42 PARLIAMENT BLDGS.

War News

TO OCCUPY TEHERAN

LONDON—It was stated authoritatively today that British and Russian troops in Iran will march today on Teheran, the capital, with plans for its immediate occupation. The statement was made after the Teheran radio announced the abdication of the Shah of Iran, Reza Khan, who will, it was reported, be succeeded by his twenty-one year old son.

GIGANTIC TANK BATTLE

MOSCOW—A gigantic night battle of heavy tanks for "an important point on the approaches to Leningrad" was reported by the newspaper Red Star today to have ended in complete rout of the Germans who left hundreds of dead on the field. At the same time communiques of the Soviet information bureau told of the sinking of seven Nazi troop transports and three escorting warships in northern waters.

AUGUST AIR TOLL

LONDON—During the month of August 169 Britons were killed in air raids and 136 wounded. This is the smallest list since the blitzkreig began.

BERLIN ADMITS DIFFICULTY

BERLIN—Germany admits that new British corvettes with their special weapons are making it difficult for German destroyers and submarines. Long range British guns are also proving very effective. An intensification of the sea warfare is threatened after the war with Russia is over.

RUMANIA DENIES REPORT

NEW YORK—The Rumanian embassy here denies reports that it has been necessary to shoot Rumanian officers because they refused to lead their troops across the Dneister River to attack the Russians on behalf of the Axis.

RAIDER IN PACIFIC

WASHINGTON—The United States Department of the Navy is investigating reports that a German raider has been operating out of the Ecuadorian controlled islands of Galapagos in the Pacific Ocean off South America.

HAMBURG HEAVILY BOMBED

LONDON—The Royal Air Force dropped tons of heavy bombs on the great German port of Hamburg during the night, starting large fires and doing much damage. Cuxhaven and Wilhelmshaven as well as the French port of Le Havre were also blasted.

FOOD TO BRITAIN

United States Not Only Arsenal But Also Bread Basket Of Democracy

SALT LAKE CITY, Sept. 16: — Secretary of Agriculture Claude R. Wickard, speaking here, said that United States was to be not only the arsenal but the bread basket of democracy. He told of enormous quantities of foodstuffs, including agricultural products, which United States had promised to deliver to Great Britain.

PROPERTY IS TAKEN

Confiscation of All Royal Possessions in Netherlands Ordered By Nazis

THE HAGUE, Sept. 16: (P)—German authorities today ordered the confiscation of all property within the German-occupied Netherlands belonging to living members of the House of Orange and Nassau, headed by Queen Wilhelmina, now in Great Britain.

More Airmen For Britain

AT A BRITISH PORT, Sept. 16: (P)—A detachment of Canadian, Australian and New Zealand airmen arrived in Great Britain today to swell the Empire's growing air force.

TODAY'S STOCKS

(Courtesy S. D. Johnston Co.)

Vancouver

Grandview, .15.
Bralorne, 11.50 (ask).
Cariboo Quart, 2.25.
Hedley Mascot, .47.
Pend Oreille, 1.75.
Pioneer, 2.40.
Premier, .81.
Privateer, .50.
Reno, .10.
Sheep Creek, .97.

Oils

Calmont, .20.
C. & E., 1.35.
Home, 2.48.
Royal Canadian, .04.

Toronto

Beattie, 1.08.
Central Pat., 1.70.
Cons. Smelters, 40.75.
Hardrock, .86.
Kerr Addison, 4.45.
Little Long Lac, 1.85 (bid).
McLeod Cockshutt, 2.17.
Madsen Red Lake, .70.
McKenzie Red Lake, 1.05.
Moneta, .39.
Pickle Crow, 2.90.
Preston East Dome, 3.20.
San Antonio, 2.35.
Sherritt Gordon, 1.01.

New Government Agent at Atlin

George H. Hallett of Nelson Named As Successor to H. F. Glassey

VICTORIA, Sept. 16:—Announcement is made of the appointment of George Hoyt Hallett of Nelson as government agent at Atlin in succession to Herbert Francis Glassey. The appointment of John Glaholm Bowden Edgell of Atlin as deputy official administrator has been rescinded.

OLD NOVGOROD

Novgorod was the first capital of the state of Old Russia.

Carnival Success— $4000 NET PROFIT ON BIG EVENT

Reports Presented at Meeting Of General Committee Last Evening

The recent five-day carnival in aid of Prince Rupert's civic centre netted a sum of just about $4000 for the fund, it was announced at a general meeting of the carnival committee last night. The meeting was called to receive reports on the highly successful event. The profit was on a gross take of about $8700.

In presenting his report, T. N. Youngs, general chairman, attributed the increased profits to two factors—the fact that the carnival had been extended from three to five nights and the experience gained on past events.

Mr. Youngs paid tribute to many persons who had assisted in making the carnival a success. Such people had been too numerous to mention individually. The plan of having team captains to organize the carnival games had proven a success. Family groups had done particularly valuable work.

Retaining the present committee organization, Mr. Youngs felt that next year there might be even a larger and more successful carnival.

Mentioning the importance of attractions which would keep the building crowded, Mr. Youngs suggested that a strong entertainment feature, such as a dancing act, be engaged well in advance. This suggestion was later implemented by the passing of a motion authorizing Mr. Youngs, if necessary, to commit next year's carnival to such a feature up to a sum of $600.

G. T. German, the carnival treasurer, submitted a detailed statement of finances, showing general revenue and expenditure and how each feature had come out financially.

A number of suggestions for future carnivals were discussed. One was that something more interesting should be provided for children, also that the building should be cleared of unattended children at 10 o'clock each night. The importation of Shetland ponies was mentioned. Development of the bathing beauty contest on a larger scale was proposed as well as earlier action on the carnival queen competition. The city authorities will be asked to keep out any commercial carnival next year until after the civic centre carnival.

The Prince Rupert (senior) Chamber of Commerce will be invited to appoint an auditing committee to check up the carnival finances.

DELIVERIES TO BRITAIN

United States Ships to be Permitted To go to Many Parts Of British Empire

WASHINGTON, D.C., Sept. 16: Under a new interpretation of the neutrality laws by Attorney General Biddle, American ships will be allowed to carry war materials and passengers to many parts of the British Empire out of which they had been recently kept. The United Kingdom is, however, still held a belligerent area. The new interpretation is expected to facilitate deliveries under the "lease-lend" act.

AGED CLERGYMAN DIES

WINDSOR, Eng., Sept. 16: (P)—Dr. Archibald Fleming, 77, senior minister of St. Columba's Church, London, for more than 55 years, died here.

DEATH AT SEA FOR FASCIST AIRMEN

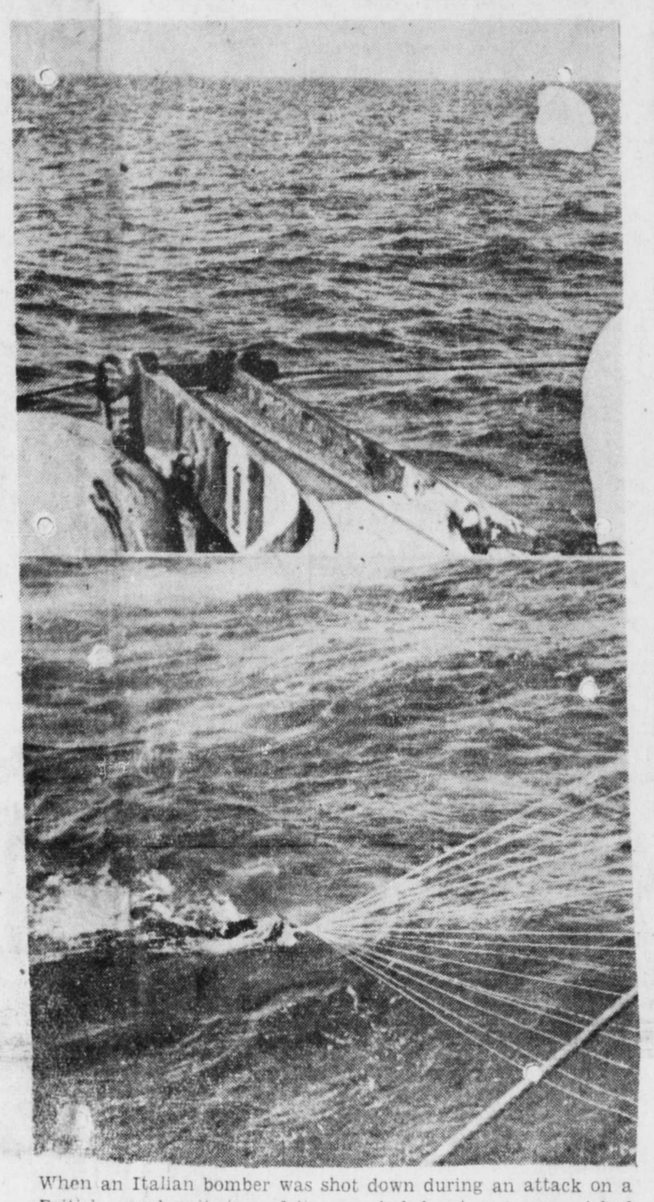

When an Italian bomber was shot down during an attack on a British naval unit, two of its crew baled out and were picked up, as shown, by a destroyer. One was found to be dead and the other was so badly injured that he died soon afterwards. At the top, the rescue ship approaches one of the airmen, whose parachute billows on the surface of the water. At the bottom, he is pulled toward the boat by his parachute, the lines of which are clearly visible.

Bulletins

GREEKS ARE STARVING

ANKARA—According to reports brought here, Greeks are collapsing on the streets of Athens and other cities for lack of food. The hardships of the Greeks are shared by British and Australian soldiers who were unable to escape in the evacuation of Greece.

STRIKE NOT FAVORED

HAMILTON — The Canadian Congress of Labor does not approve the strike in the MacKinnon plant at St. Catharine's.

KILLED IN VANCOUVER

VANCOUVER—Simon McKinnon died shortly after being hit by a car at the corner of Broadway and Oak last night.

WISMER RENOMINATED

VANCOUVER — Hon. Gordon Wismer, attorney general, was last night renominated Liberal candidate for Vancouver Centre in the forthcoming provincial general election. His running mate is Edward A. Jamieson, president of the Vancouver Trades & Labor Council.

OUR BIGGER GALLON

The Imperial gallon, used in Britain and Canada, is about 25 per cent larger than the American gallon.

TAXES IN ERIN

The government of Eire is collecting new and increased taxes, amounting to 4,581,000 pounds (about $20,477,070) in the current financial year.

PORTS ARE HEAVY HIT

Royal Air Force Bombers Out Again In Force Last Night Over Enemy Territory

LONDON, Sept. 16: (P)—A large force of British bombers blasted at shipyards, factories and railways of oft-attacked port of Hamburg last night, the Air Ministry said today. Also bombed were the German ports of Cuxhaven, Bremen and Wilhelmshaven and docks at Le Havre in occupied France.

Flying thousands of feet up and barely visible between cloud patches, a Royal Air Force armada passed over Dover Strait just before sunset today heading to attack the coast of German-occupied France.

WHAT A CLAM!

A pair of clam shells of the Australian giant clam, used as holy water fonts at St. Sulpice, Paris, weigh 500 pounds.

Iran Ruler Abdicates

TEHERAN, Sept. 16:—The Shah of Iran abdicated today following friction between himself and his ministry over international policy. Russian forces from the north and British from the south are moving again towards the capital city of Teheran.

Way Is Now Open For British to Make Air Raid On Rome

Thirty-Nine Civilians Killed and Ninety-Three Injured In Attack by Axis Planes on Holy City Of Moslem World

CAIRO, Sept. 16: (CP)—Cairo suffered its first air raid of the war today when Axis planes bombed the city heavily, killing thirty-nine civilians and wounding ninety-three. This, apparently, opens the way for the British bombing of Rome for last spring Great Britain warned that the bombing of Cairo or Athens would bring reprisals against Rome since Cairo was the Holy City of the Moslem world.

More Hostages In France Shot

PARIS, Sept. 16: (P)—General Henrich von Stuelpnagel, commander of German occupying forces, announced today that ten more hostages had been shot in Paris in reprisal for attacks on German army men.

OSLO SIEGE STATE OFF

Nazis Forced To This Action In Order To Conciliate Norwegian Populace

STOCKHOLM, Sept. 16: — The state of siege which was declared in Oslo district of Norway a week ago has been lifted, according to advices received here, in order to conciliate the populace in view of disorders which became more widespread and serious after it was imposed.

Frederich Ramm, Norwegian journalist, accused of fomenting opposition to the Quisling government, was sentenced to life imprisonment yesterday as the courts continued to deal with patriotic elements after lifting the week-long state of siege in Oslo.

According to the reports here in Stockholm the siege was lifted because resentment throughout the country was so high a nation-wide outbreak was feared.

Halibut Sales

Summary

American—42,000 pounds, 13.9c and 11.5c and 13.9c and 11.5c.

Canadian—31,500 pounds, 13.5c and 11.5c and 14c and 12c.

American

Sea Bird, 27,000, Atlin, 13.9c and 11.6c.

Pioneer, 15,000, Storage, 13.9c and 11.5c.

Canadian

Mae West, 18,000, Pacific, 14c and 12c.

Neptune II, 13,500, Pacific, 13.5c and 11.5c.

U-BOATS IN CARIBBEAN

Two Nazi Submarines Have Been Operating There Singe August, Mexico Hears

MEXICO, Sept. 16:—Two German submarines have been operating in the Caribbean Sea since the middle of August, according to reports which have been received here.

RESISTANCE IS STRONG

But Nazis Claim To Be Still Advancing—On Outskirts Of Leningrad

WITHDRAW FROM WEST

LONDON, Sept. 16: (CP)—Demands of the Russian campaign were declared by a reliable source today to have compelled Germany to withdraw "nearly five hundred thousand seasoned troops from the low countries and France." This source said that the troops withdrawn had, apparently, been replaced by young recruits and older soldiers.

MOSCOW, Sept. 16:—A gigantic battle of heavy tanks outside of Leningrad resulted in complete rout of the Germans last night, according to Russian military reports. Failure of the Germans to make effective advances in the Ukraine against Russian resistance has caused them to turn attention to the possibilities of approach from the direction of the Black Sea with Rumanian and Bulgarian co-operation. Helsinki reports that great fires are burning inside Leningrad.

Berlin claims that Nazi forces have entered the outskirts of Leningrad and are now only fifteen miles from the centre of the city. To the south the Dneiper River has been crossed at many points. Continued stiff resistance by the Russians is admitted.

CANDIDATE IS NAMED

Houston Farmer to be C. C. F. Standard Bearer in Omineca

William Menzies of Houston was selected by the C. C. F. at a convention in Burns Lake on Saturday to be their candidate in the coming provincial election. He will oppose M. M. Connelly, Liberal, and A. K. Hemstreet, Conservative.

Mr. Menzies came to the Bulkley Valley from Alberta about four years ago and settled first around Telkwa but later moved to Houston where he is farming. He was at one time active in municipal politics in the Lloydminster area of Alberta. He is quite well known around Telkwa and Houston but not outside of those localities.

SUGAR BABY

OTTAWA, Sept. 16: (P)— Production of maple sugar in Canada in 1941 is estimated in terms of maple syrup at 2,276,400 gallons.

The Seattle charter yacht Principia, with party on board, was in port over the week-end tied up at the Armour Salvage Co. floats. The vessel called both north and southbound.

"CHRISTIES"
LOGGER & WORK BOOTS

Guaranteed the finest built shoes for work or logging. Hand made of the best leathers and lasted to fit the foot right. Priced from—

$8.00

Sole Agents

FAMILY SHOE STORE LTD.
The Home of Good Shoes

THE DAILY NEWS.
PRINCE RUPERT - BRITISH COLUMBIA

Published Every Afternoon, Except Sunday, by Prince Rupert Daily News, Limited, Third Avenue
H. F. PULLEN - - - Managing-Editor

ADVERTISING RATES

Local Readers, per line, per insertion ..... .25
Classified Advertisements, per word, per insertion ..... .02

SUBSCRIPTION RATES

Subscription Rates in City—Per year, $5.00; Half Year, $2.50; One Month, 50c; One Week, 12c. Out of Town Subscribers by Mail, $3.00 a Year

Advertising and Circulation Telephone 98
Member of Audit Bureau of Circulations

MEMBER OF THE CANADIAN PRESS

The Canadian Press is exclusively entitled to use for republication of all news despatches credited to it or to the Associated Press in this paper and also the local news published therein.
All rights of republication of special despatches therein are also reserved

DAILY EDITION Tuesday, September 16, 1941

It's a Habit . . .

One of the first opinions the editor heard when he arrived at Prince Rupert over twenty years ago was "Pattullo will never get elected in Prince Rupert again." That was during his first team and the remark was made by a Liberal. Since then T. D. Pattullo has been elected a number of times and the probabilities are that he will be returned next month, although that may possibly be for the last time. He is getting along in years but has lost none of his vigor. He is just as well able to carry on as head of the government today as he was when he took over the job. He is opposed by a man who may be quite able to step into his shoes but it will be difficult to persuade the average elector that he is that kind of a man. At any rate when you hear someone say that Pattullo will be defeated, remember that Pattullo has a habit of winning, largely because he is an able man and the people usually recognize ability.

Another Good Man . . .

Sometimes we hear that this or that political party is not as loyal as it should be. That may or may not be correct. We think it is not correct because we know a number of supporters of the socialistic cause who have gone to do their bit to help fight Hitler. One of the latest C. C. F. leaders to join the Canadian forces for overseas service was J. A. Young, member of the Saskatchewan legislature. Politics should have nothing to do with defence of the country. We can easily settle our political differences at any time but, if Hitler wins, we shall have no opportunity to settle anything and it will not be settled the way we wish. Winning the war is much more important just now than electing the right men to office. At the same time it will help if we elect to office a man who is wholeheartedly out to win the war.

Doing Great Work . . .

The Russian forces are doing great work in holding out against the Germans and keeping them from overrunning their country. They have been actuated by the spirit of true patriotism, defending their homes from one of the worst bandits the world has known.

A Sad Tragedy . . .

Prince Rupert was stirred at the week-end by a sad tragedy in which a father and son lost their lives and the stricken wife and mother has not yet recovered. It was one of those events to which a fishing town is subject at intervals, and the sympathy of the whole city will go out to the survivors.

If you lose anything, advertise for it.

WANDERING IN ENGLAND

Canadian Seems to be Enjoying Life at Odd Times In Great Britain

A second letter from a Canadian officer in England to relatives in Prince Rupert may interest local readers. He says: "I have been wandering around the last few days and I was up near Leatherhead and Dorking, about fifteen miles from London. In that area there are quite a number of caravan clubs. Some people have been blitzed out of their homes and some just belong to these clubs and camp there every year. The area around Headly Downs is a National Trust area, what we in Canada would call a national park like Jasper or Waskesiu. Instead of the government setting aside this area, subscriptions are taken and the land is purchased and administered by a private board for the people as a whole. On Sundays and holidays this area, which covers about ten miles, is so crowded you can hardly walk."

The second highest point in England, Boxhill, is in this area. From a lookout near the top and from others along the sidehill you can look over an enormous amount of country. The old Pilgrim's Way from Winchester to Canterbury skirts the area and this path must have been trodden by millions of feet. It is still used as a bicycle path. When I say this is the second highest point in England, I mean about three thousand feet but the hillsides are almost as steep as anywhere in Canada.

"It seems that the average Englishman thinks more of his lawn and flowers than he does of anything else. They had both front and back before the war. Now they have dug up the back and planted vegetables but they still spend every available moment on the beautifying of the front. They seem to have a passion for anonymity. Almost invariably there is a hedge six to ten feet high all around the property or else a high stone or brick fence and one gets just glimpses through the gates. They seem to train any type of climbing plant or tree as a hedge. I have seen (I walked into them in a blackout, unfortunately) holly hedges, rhododendron, carraganas, box tree and the Lord knows how many different types and over brick and stone walls they have trained all types of climbing, flowering plants. Just now the roses are in their glory, millions of them, of all shapes, sizes and colors, and some of the hydrangea blossoms are larger than a football with shades all the way from pure white to deep violet.

"I told you in one of my other letters about driving through Great Windsor Park and seeing all the deer. Well, the other day I was out on a business trip and ran through Cowdray Park near Midhurst. This was the centre of the English polo-playing aristocracy before the war and there is a large park there with a couple of hundred deer in it and an old ruined castle.

"We occasionally go 'pub crawling,' as they call it, and one runs into the oldest places. There is one that was built in 1406—great deep oak rafters, hand-cut panelling, tables and chairs made out of brass-bound oak whiskey casks and one of the best supplies of liquids in England. At the moment I am on the trail of some antique silver so I wander into any antique shop I come to and there seems to be one in almost every town. We are certainly busy and the boys seem to to be enjoying their stay here. The people seem to go out of their way to insure that we see England at its best."

IT DIDN'T PAY

KINGSTON, Eng., Sept. 16: (CP)—For attempting to obtain 11½ d (21 cents) by false pretences from his employers, Victor Theobalds was fined 10 pounds ($45) here.

CHIDES LONDON PUBLIC

LONDON, Sept. 16: (CP)—Sir Hugh Berry, chairman of the Metropolitan Water Board, said the public of London has not responded as it should to appeals to keep chlorine preparations at hand for water contaminated in air raids.

55 YEARS MARRIED

BIGBURY-ON-SEA, Eng., Sept. 16: (CP)—Rev. Alfred George Bracher, retired congregationalist minister of this Devonshire town, and his wife, celebrated the 55th anniversary of their wedding.

ONE OF BRITAIN'S NEWEST FIGHTERS

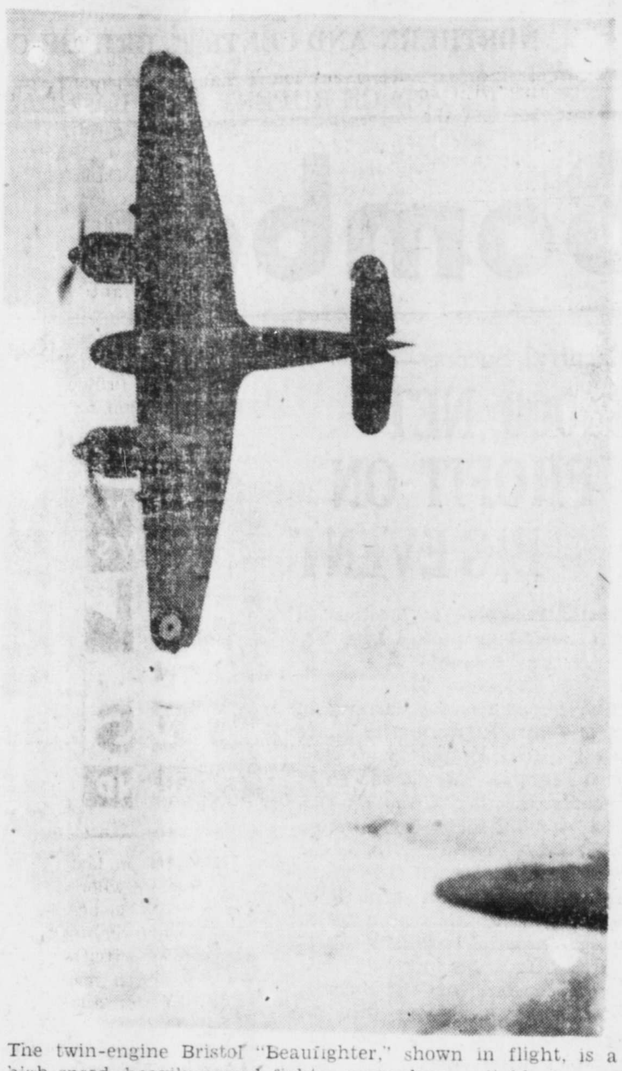

The twin-engine Bristol "Beaufighter," shown in flight, is a high-speed, heavily armed fighter monoplane, suitable for use as a day or night interceptor. Some of these aircraft are fitted with four cannons and six machine-guns.

RED CROSS News Notes

Knitter's Prayer

I do not know the name of him
For whom my shining needles fly,
But I can see, through eyes grown dim,
A knight in khaki who may die,
Who fights on land, in air, on sea,
To make life safe for you and me.
Small wonder that our needles fly
In loving service, though we sigh
Because the tribute is so small—
Dear young crusader, offering all.
—Mary A. Pride, Concord, Mass.

Oldest and Youngest

Vernon Red Cross branch is "boasting" that two of its active members are almost certain to be among the oldest and the youngest members of any branch in the province. The oldest is Mrs. L. Tarry, who will celebrate her hundredth birthday October 1. In a recent week Mrs. Tarry knitted six washcloths, besides continuing with an afghan. Teddy Wodehouse aged five is the youngest worker. Teddy has knitted five washcloths.

Maple Leaf Club

The Overseas committee of the Canadian Red Cross Society has reopened the Maple Leaf Club which was bombed last year in London. The accommodation will be only 72 beds as the top floor is still unfit for use.

Wins First Prize

Chilliwack Red Cross workers were thrilled last week to receive a letter from the Vancouver Exhibition board confirming the news that a group of Chilliwack workers headed by Mrs. Maude M. Jones, had won first prize for a display of Red Cross refugee garments.

Loos Out For Health

The Junior Red Cross "Butterflies" at Loos school are working toward the objective of having a flyless school. This branch is especially interested in having its members keep the Junior Red Cross health rules. The members proved most efficient recently when three pupils had tonsil operations at the school. Several others acted as nurses during and after the operation.

One-Tenth of Income

Kamloops reports: "Hats off to Angel Savage ('Frenchie' to you but 'Angel' to us). He operates a small local shoe store in which he keeps a Red Cross box. Into this he puts ten cents out of every dollar he makes. The last box opened yielded $13.08." The branch was deeply grateful as the members realized the many hours of hard work this donation represented. This is the second box he has contributed.

PERSISTENT SPINSTERS

BRADFORD, Eng., Sept. 16: (CP)—Delegates from more than 30 branches of the National Spinsters Pensions Association decided unanimously at their annual convention here to continue their struggle to obtain pensions at 55.

TRAIN FIRE GUARDS

LONDON, Sept. 16: (CP)—Training plan for all members of the new civilian fire guard has been issued by the ministry of home security to district borough councils in London.

GOD'S AID ESSENTIAL

Rededication To Divine Principles Over Unworthy Considerations Urged In Reconsecration Sermon

Rededication to God's principles of righteousness and mercy was the theme of Rev. A. F. MacSween's Reconsecration Week exhortation at morning service in First Presbyterian Church. Like in other churches of the city there was an encouragingly large congregation for the special occasion.

"Blessed is the nation whose God is the Lord" was the text of Mr. MacSween's sermon. These words were attributed to the great and successful statesman of his day, King David, who, like Hitler, had a plan, but a greater and more noble plan, to which he resolutely adhered.

Rededication to God's principles, over the evil in men's hearts, their primary consideration of self-interest, was essential, declared the pastor, if there was to be victory over powerful forces which menaced those nations which today fought in the name of right and democracy. Flag waving and loud protestations would not win the day over the great militaristic enemy. Not in that way would come victory over an enemy with his admitted superior strength.

Unfortunately, the god of Mammon to many was still today the principal factor, the pastor felt.

She Died at 108 116 Descendants

And 76 Others of Indian Woman's Family Had "Gone on Before"

THE PAS, Man., Sept. 16: (CP)—Mrs. Bella Nascapow, 108, Moose Lake treaty Indian of the small settlement of Moose Lake, about 300 miles northwest of Winnipeg, died recently, leaving 116 children and grandchildren. Seventy-six other descendants predeceased "old Bella" who spent the last three years of her life totally blind and deaf.

Phone 843 — Quality Foods That Cost Less — Free Delivery

NU MAID FIRST GRADE BUTTER— 3 lbs. $1.23

Orange Pekoe Tea— per lb. 65c
Cowan's Cocoa— 1-lb. tin 25c
Rich Fruit Cakes— About 4 lbs. 75c
Choice Plums— 2 tins 19c
Fresh Coffee— per lb. 39c
Asparagus Cuttings— per tin 11c
Fancy Serviettes— Colour or plain, pkt. 13c
Hatzic Pears— per tin 10c

1 PKT. ALL BRAN + 1 MEASURING CUP Both For 23c

Spaghetti— 15-oz. tins 10c
Matches— 3 large boxes 25c
Oxydol or Rinso— large pkt. 25c
Burns Sausages— 16-oz. tin 25c
Woodbury's Soap— 4 bars 22c
Peanut Butter— Quart sealer 35c
Five Roses Flour— 49-lb. sack $1.65
Pudding Powders— per large pkt. 5c

10 LBS. FINEST SUGAR + 1 LB. OVERWAITEA COFFEE All For $1.19

Bird's Custard Pdr.— per pkt. 9c
Milady Soap— 4 bars 5c
Grapefruit Juice— 15-oz., 3 tins 25c
Quaker Corn Flakes— 2 pkts. 15c
Economy Jars— Quart size, dozen $1.59
Bleach— large bottles 7c
Choice Tomatoes— Large tins, 2 for 27c
Shoe String Potatoes 2 tins 25c

"DOLLAR" HANDY SODAS— 44 ounces in box, each 39c

Large Lemons— per dozen 29c
No. 1 Cabbage— per lb. 4c
Canning Peaches— per case $1.50
No. 1 Firm Bananas— 2 lbs. 25c
Okanagan Onions— 6 lbs. 25c
Seedless Grapes— 2 lbs. 23c
Watermelon— per lb. 4c
Canning Pears— per lb. 5c

OVERWAITEA LTD.
Phone 843 Free Delivery

Aluminum For Victory

Watch for the Red Cross drive for ALUMINUM September 19 and 20. Your worn-out or surplus ALUMINUM will help both the Red Cross and Canada's war effort. Get your contribution ready now for the Sea Cadet who will call on you Saturday.

SAVOY HOTEL
Carl Zarelli, Prop.
Phone 37 P.O. Box 544
FRASER STREET
Prince Rupert

Fresh Local Raw and Pasteurized Milk
VALENTIN DAIRY
PHONE 657

MARGARET DIXON A.T.C.M.
Voice Culture
Piano and Theory
Resident Studio—416 6th E.
Phone—Black719

Prepare for Fall and Winter
Men's Suits remodelled Into Ladies
Alterations, Repairing, Cleansing and Pressing "Quick Service"
Featuring— Freedman and Gabbes, Samuel Hart Ltd. Ladies and Gents Suits and Topcoats to measure—
DELUXE TAILOR
Opposite Commodore Cafe
Phone 307 Box 725

Central Hotel
Central Hotel Annex
150 Heated Rooms
Hot Water Steam Baths
Dining Room in Connection
Mrs. C. E. Black, Proprietress

For Gifts and Showers, Dolls and Toys — Go to the
VARIETY STORE
Where Your Dimes are Little Dollars
330 3rd Ave. W. Phone Red 120

NEW ROYAL HOTEL
J. Zarelli Proprietor
"A HOME AWAY FROM HOME"
Rates 75c up
50 Rooms Hot & Cold Water
Prince Rupert, B.C.
Phone 281 P.O. Box 196

THE SEAL of QUALITY

GOLD SEAL
Fancy Red Sockeye
PINK SEAL
Finest Pink Salmon
Packed by the only salmon canning company with an all the year round payroll in Prince Rupert

SUITS

Tailored to Your Individual Requirements by

LOMBARDI

Assure You Of—

- Perfect Hand-tailoring; ensuring fit and comfort
- Correct styling
- the finest British fabrics
- outstanding present-day value in high-class clothing

From $40.00

No Price Advance Since Fall 1939

Watts & Nickerson

Successors to Bryant Co. Ltd.

532 Third Ave. Phone 345

COURTESY OF HITLER

LONDON, Sept. 16: (AP)—Collecting leaflets dropped by Nazi fliers, nine-year old Brian Rootes took them to school and sold them to his classmates. He sent the proceeds—seven shillings ($1.50)—to the Minister of Aircraft Production.

INDUSTRIAL CEYLON

Ceylon has embarked on a policy of industrialization.

BLINDNESS VAULTED

OXFORD, Sept. 16: (AP)—J. F. Wilson, a blind man, has graduated with honors in jurisprudence from Oxford University, his papers the best submitted in many years. He has been appointed assistant secretary of the National Institute for the Blind.

Classified ads. get results. Phone 96.

PLAYING CARDS

At Pre-War Prices

****

300 Decks First Quality Playing Cards — Bridge size only

Buy them Now for your own requirements and for Gifts

PLANET—Red or Blue Backs per deck	40c
CARAVAN—Red or Blue Backs per deck	45c
BRETON—One Color Picture Backs per deck	50c
Fancy Backs, Gilt Edges—Bridgeway, Tudor and Claridge per deck	65c
Double Decks, set	$1.25
Carlyle, Multicolor—Scenic and Conventional Designs per double deck	$1.75
Enchanting and Congress—The most beautiful playing card made; per double deck	$2.00

All of above prices include Government Tax

McRae Bros. Ltd

Canadian National Railways

Steamers leave Prince Rupert for Vancouver

Thursday at 11:15 p.m. P.S.T. calling at Ocean Falls and Powell River.

Saturday at 11:15 p.m. P.S.T. calling at Ocean Falls.

Trains leave Prince Rupert for the East

Monday, Wednesday and Friday at 6:00 p.m.P.S.T.

Air-Conditioned Sleeping and Dining Cars

For full information, reservations, etc., call or write

City Ticket Office, 528 Third Ave. Phone 260, Prince Rupert

Agents for Trans-Canada Air Lines

LOCAL NEWS NOTES

P. T. A. meeting Wed. Booth School. Mrs. Garbutt will speak on Y. W. C. A. work

Robert Gordon left on last evening's train for another visit to his summer home at Lakelse Lake.

Judge W. E. Fisher left on last evening's train for Smithers where he will preside over a session of County Court.

For supplying liquor to Indians, Lee Wu was fined $50, with option of one month's imprisonment, in city police court.

Mr. and Mrs. Harold M. Viken, recent arrivals in the city from Sitka, left on last evening's train for a trip to St. Paul, Minnesota.

Semi-monthly indoor rifle shoot for men under the auspices of the P. R. Rod & Gun Club will be held at the C. N. R. range at 8 p.m. Wed. evening.

ANNOUNCEMENT

Rose LaBelle wishes to announce that her beauty shop will be closed from Sept. 25 to Oct. 10.

Accommodation urgently needed for soldier's wife and two children. Anyone able to furnish this please phone 384, Secretary Chamber Commerce.

Mr. and Mrs. H. Bergenson left on last night's train for a trip to Edmonton and elsewhere on the prairies. They took their car with them and will motor from Hazelton.

T. N. Youngs sails this evening on the Catala for Victoria on business in connection with the Department of Mines. He will be away a couple of months.

The British Columbia Gazette announces appointment of provincial elections commissioners including Andy Christensen and Edward Albert Wheeler of Bella Coola; Frank Clifford Eadie of Ocean Falls and John Alvin Conn of Atlin.

BLACKHEADS

simply dissolve and disappear by this one simple, safe and sure method. Get two ounces of peroxine powder from any drug store, sprinkle on a hot, wet cloth, and apply gently—every blackhead will be gone.

Announcements

All advertisements in this column will be charged for a full month at 25c a word.

Marie Balagno, Piano Recital, Presbyterian Church, Wed. Sept. 17, 8:30 p.m. Admission by program. Adults 50c, Students 25c.

Presbyterian Tea, the Manse, September 18.

S. O. N. Dance, September 18.

2nd Searchlight Aux. Dance. Armouries, September 19.

Anglican Tea, Mrs. Hopkins, Friday September 19.

Hospital Auxiliary Rummage Sale, September 20.

Scotch dance, Oddfellows' Hall, Saturday, September 20. 9 to 12.

United Church Tea, Mrs. M. F. Nickerson, Atlin Ave., Sept. 25.

Queen Mary Refugee Club Tea, Sept. 27. Legion Rooms.

102nd. Women's Auxiliary Dance Armouries, October 1.

St. Andrew's Mission Kindergarten opening October 1.

Catholic Bazaar, October 1 and 2

Novelty dance Friday, Oct. 3. Oddfellows' Hall.

Presbyterian Tea, Mrs. McLeod's Sixth Avenue West, October 9.

Orange Bridge, October 9.

Navy Tea. Oct. 18, Legion Hall.

Hill 60 Tea, November 1.

Orange Sale, November 5.

Eastern Star Ball, Nov. 7.

Cathedral Fall Sale. Nov. 20.

St. Peter's Fall Sale, Nov. 27.

E. T. Kenney has returned to Terrace after a trip to coastal points in Skeena riding in the course of his campaign as Liberal candidate for re-election in that constituency.

Charles Clark Mills of Prince Rupert, T. A. Retallack of Dease Lake and William H. Redman of McDame Creek have been appointed as temporary deputy registrars of voters, the B. C. Gazette announces

The timely subjects of infantile paralysis and sleeping sickness will be discussed by Major J. W. Sutherland, medical officer for this garrison area, in addressing the Prince Rupert Gyro Club at luncheon tomorrow.

FOR RICH GRAVY, SOUPS or STEWS

BOVRIL BOUILLON CUBES

MADE IN ENGLAND

Mrs. Clarke McLean left on last evening's train for Hazelton where she will visit for a week or so before driving on to Vancouver to join Mr. McLean who moved south recently. On the drive south she will be accompanied by Mr. and Mrs. Thomas McMeekin jr.

The six-foot snake which was found recently at the city garbage dump on Wantage Road has been identified as a rat snake. It is not considered dangerous although it has been known to strike when cornered. Another such snake is now reported to have been found. Pictures of the snake are shown in the window of the Daily News office.

Otto Bauer was fined $25, with option of thirty days' imprisonment, by Magistrate W. D. Vance in city police court yesterday for creating a disturbance. Walter McKay, for obstructing a police officer, was similarly dealt with. Minnie Seymour, Indian woman was given six months' suspended sentence for drunkenness. Saline Johnson was fined $10, with five days' option, for drunkenness.

"MAN HUNT" THRILLING

Walter Pidgeon and Joan Bennett Head Cast of Adventure Picture At Capitol Theatre

Thrust off a fifty-foot cliff, relentlessly pursued from the Bavarian Alps to the North Sea, across the Channel to England and then from London to the British countryside are experiences of Walter Pidgeon in "Man Hunt," exciting and dramatic film which is the feature offering at the Capitol Theatre for Wednesday and Thursday of this week. Joan Bennett is co-starred with Pidgeon.

Based on the novel "Rogue Male," the picture is predominantly an adventure story filmed against swift-moving panorama of recent history. As a world-renowned hunter and sharp-shooter, Pidgeon is subjected to barbaric tortures by a cruel foe when he slips up in stalking the biggest game of all. He becomes the quarry and leads his pursuers in a thrilling chase interwoven with a poignant romance. The chase culminates in a sensational climax.

Miss Bennett portrays the part of a London waif to whom love comes too late.

The featured cast includes George Sanders, John Carradine and Roddy McDowall.

HOTEL ARRIVALS

Prince Rupert

H. L. Taylor, Vancouver; C. E. Salter and C. Pupley, Carlisle.

Central

Clarence Closter, Mr. and Mrs. E. Smithers and Alec King, Prince Rupert; B. Newcombe, Aliford Bay; Ole Bjerke, Seattle.

Mr. and Mrs. R. L. McIntosh left by last evening's train for a further stay at their summer residence at Terrace before the season closes. They were accompanied by Mrs. McIntosh's sister, Mrs. J. R. Wainwright, who is visiting here from Oakville, Ontario.

Violet Mulwain and Marion Brown, Indian women, charged with prostitution, were each sentenced to six months' imprisonment in addition to $50 fine, or one month extra, by Magistrate W. D. Vance in city police court yesterday.

HEAVY FEEDERS

For each dozen eggs produced, a hen will consume about seven pounds of feed.

Granulated Sugar— 10 lbs.	80c	Tomato Soup— Campbell's 10½-oz. tins	10c
Quaker Oats—With Cup and Saucer Regular package	29c	Sweet Clover Butter— Second Grade 3 lbs.	$1.25
Chocolate Eclairs—Red Arrow Fresh Shipment 2 doz.	25c	Tenderleaf Tea— Regular Packet each	57c
Marshmallow Puff Biscuits— Red Arrow, Just Arrived, 2 doz.	25c	All-Wheat Deal— 2 Large All-Wheat Cereal 1 Coloured Cup and Saucer All For	33c
Dozen Brookfield Eggs ½-lb. Swifts Bacon 75c value; Special	67c	Cut Green Beans— Gardenside 16-oz. tins, 3 for	25c
Terrace Plums— Nice Eating, 4 lbs.	25c	Fancy Peaches— Just Right for Eating Well filled basket	50c
Okanagan Crab Apples— Red Hyslops 4 lbs.	25c	Terrace Squash— Fresh shipment just arrived Half or Whole per lb.	5c
Terrace Celery— Small Heads, each	5c	Terrace Cabbage— per lb.	5c
Robin Hood Flour— 24s 82c 49s $1.59 Sacks Slightly Soiled			

Linzey & Ingram LTD.

Groceries — Fresh Fruits and Vegetables

2 PHONES 585 — 586

Beginning Tomorrow — For 2 Days

The Year's Most Unusual Thrill Picture!

Through the telescopic sight, HITLER, the world's most hated man looked close enough to touch. . . . A gentle pressure on the trigger, and . . . FIVE SECONDS LATER THE WORLD'S GREATEST HUNTER BECAME THE WORLD'S MOST HUNTED MAN!

MAN HUNT

starring WALTER PIDGEON · JOAN BENNETT with GEORGE SANDERS

Directed by Fritz Lang

A 20TH CENTURY-FOX PICTURE

(At 1:00 - 3:15 - 5:25 - 7:40 - 9:58)

Also World News "ANZACS IN ACTION" — Sportlight

LAST TIMES TODAY

MYRNA LOY WILLIAM POWELL "Love Crazy" Complete Show at 1:00, 3:00, 5:00 7:00 and 9:00

(At 1:21, 3:22, 5:23, 7:24, 9:25)

Continuous Shows Daily From 1 p.m. CAPITOL A FAMOUS PLAYERS THEATRE Programs Change Mon., Wed. & Fri.

Twenty-Five Years Ago

September 16, 1916

The latest election count for Prince Rupert riding shows 861 votes for T. D. Pattullo and 705 for William Manson. Prince Rupert voted 472 for Pattullo and 342 for Manson. The Liberals have swept the province and H. C. Brewster will form a new government to succeed that of Premier W. J. Bowser.

Miles P. Cotton says he is being held up by President E. J. Chamberlain of the Grand Trunk Pacific Railway and Sir Robert Borden, the Prime Minister, in his efforts to securing the local dry dock for war shipbuilding.

Were Married Here Recently

Miss Betty Coles Becomes Bride Of William Hallatt at United Church Parsonage

The marriage took place recently at the United Church Parsonage here, Rev. J. A. Donnell officiating, of Miss Betty Coles, daughter of Mr. and Mrs. A. Coles of Vancouver, and William Norman Hallatt, son of Mr. and Mrs. W. Hallatt of Brandon, Manitoba.

Mr. and Mrs. J. R. Wilmott were the attendants and, following the ceremony, a reception was held at their home on Summit Avenue.

Mr. and Mrs. Hallatt have taken up residence at Eighth Avenue and McBride Street.

COAL! COAL!

The coal business isn't a matter of guess work with us. We know good coal when we buy it, and you will know good coal when you try it. We buy the best the mines produce. It's properly graded before it comes to us and properly screened and weighed before it comes to you.

Philpott Evitt & Co. Ltd.

PHONE 651 PHONE 652

Rupert Brand

SMOKED BLACK COD

Smoked Daily

Canadian Fish & Cold Storage Co. Ltd.

Prince Rupert British Columbia

Expert OPTICAL SERVICE

CHAS. DODIMEAD
Optometrist in Charge

Watch, Clock, Jewelry Repairing, Hand Engraving

Visit Our Basement Store—For Fine China, Dinnerware, Glasses, Baggage and Novelties

MAX HEILBRONER
JEWELER — DIAMOND MERCHANT

HAS GOODS FOR SALE

Axis Figures America Will be Glad To Trade Minerals For Europe's Products

By LOUIS P. LOCHNER
Associated Press Staff Writer

BERLIN, Sept. 16: (AP)—Walther Funk, minister of economics and president of the Reichsbank, has made it clear that Germany, as leader of the "New European Order," won't return to the gold standard.

(Some economists say that if Germany dominates Europe with a barter policy in the future, it would be serious for the United States, which controls much of the world's gold, because the gold would be useless in European commerce.)

Funk, addressing a convention of the Southeast Europe Society, declared:

"As seen by us, the gold problem isn't a problem at all. . . Our exchange is rendered more secure by the productive capacity of our people, by the authority of the state and by an authoritarian price and wage policy."

He emphasized, however, that this 'in no wise precludes economic understanding and co-operation with economic areas working according to other methods."

Pre-War Trade

Economic editors, commenting on Funk's statement, were quick to assert that until the outbreak of the war economic relations with Britain, which operates under quite a different system, were eminently satisfactory.

"German economy," Funk declared, "plans systematically and gradually to remove the fetters from goods and money exchange, to insure healthy and just competition and to avoid sterile centralization."

Funk drew an eloquent picture of Europe's enormous capacity as a consumer once Axis victory is consummated:

"Europe as an economic area possesses tremendous productive apparatus and has a consumer capacity which at present baffles estimate but which offers a vast opportunity to other economic systems in the world."

Wolfgang Waubke, economic writer for the Voelkischer Beobachter, commenting on future trade relations between Europe and the rest of the world, observed:

"The U. S. A. will be happy when, after Axis victory, a European continent capable of making purchases will again absorb those tremendous surpluses of South American raw materials which the United States cannot absorb."

Exchange Trade

Waubke opined that minerals, textiles, foods and fats would be exchanged for European industrial products so that there would be a large scale exchange between the vast economic areas of the world.

"The slogan isn't autarchy or exports but autarchy and exports," he concluded.

An economic writer for the Westdeutscher Beobachter envisages "multilateral clearing" as the tried and trusted system to be employed in checking off goods against goods and declared that "Quality will be weighed against quality but never quality against gold."

NATURAL WATER TANKS

Natives of the Torres Strait, Australia, use the shells of the giant clams as water tanks.

MINERS ON VACATION

CARDIFF, Wales, Sept. 16: (AP)—Staggered holidays are being taken by more than 100,000 South Wales miners. Individual collieries make their own holiday arrangements.

CHANTECLER Cigarette Papers NONE FINER MADE

FREE For every 3 labels from any tin or package of Dr. Ballard's Dog Food (and 5c stamp to cover postage) we will mail you ONE

SOLID BRASS IDENTIFICATION TAG

Absolutely free. BE SURE to print clearly your "name and address" on a separate sheet of paper and mail to the address below.

FREE For an additional 15 labels from Dr. Ballard's Dog Food (and 5c stamp to cover postage) we will mail you absolutely free ONE COPY of

DR. BALLARD'S DOG & CAT BOOK

Containing a wealth of helpful information on the feeding, training and care of "man's best friend."

Address all replies to DR. BALLARD'S ANIMAL FOOD PRODUCTS, LTD., 4659 Victoria Drive, Vancouver, B.C.

A. MacKenzie Furniture Ltd.
A GOOD PLACE TO BUY

300 Yds. INLAID LINOLEUM— per yd. $1.60
400 Yds. PRINTED LINOLEUM— per yd. $1.10
300 Yds. CONGOLEUM— per yd. 80c

LINOLEUM RUGS and CONGOLEUM RUGS—All Sizes
Phone — 775

J. H. BULGER
Optometrist
Opposite Post Office

DRESSMAKER
Mrs. Nakatani, Ladies and Children's Alterations
Phone Blk. 529, 522 Fulton St.
Satisfaction Guaranteed
Cleaning and Pressing

CHIROPRACTOR
Stanley W. Colton D.C., Ph.C.
Wallace Block. Phone 649

J. Bouzek TAILOR
LADIES and GENTS
Best Materials, Workmanship
2nd Ave. two doors from Broadcasting Station

WESTERNER WINS 100-YARD DASH OVERSEAS

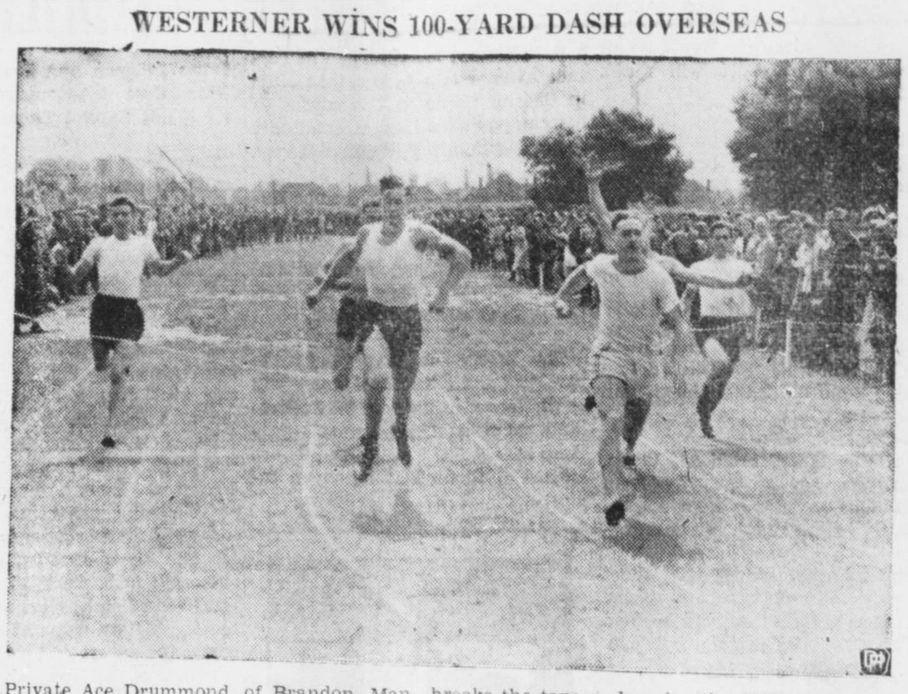

Private Ace Drummond, of Brandon, Man., breaks the tape as he wins the 100-yard final in a close finish at the track and field meet of Canadian Corps troops in Britain. Next in order were Sapper R. C. Cole, of Grenville, Que., and Pte. G. A. Johnston of Montreal.

'SPORT'

FIVE PINS UNDER WAY

Bowling League Goes Into Action For Season With Playing Of Five Fixtures

The Men's Five Pin Bowling season opened last night with Royal Canadian Air Force, Dry Dock Drafters and Albert & McCaffery scoring three to nil clean sweep victories over Lawn Bowlers, Sav-Mor Grocery and Lipsett's respectively while Armour's and Reddy Kilowatts won two to one in each case over Dry Dock Fitters and Royal Canadian Corps of Signals.

R. C. C. S.—	1	2	3
G. H. Sarginson	210	153	171
G. R. Kievill	66	129	149
D. C. Lawford	193	129	177
F. S. Roy	128	152	129
E. G. Coombe	151	135	211
Totals	**748**	**698**	**837**
Reddy Kilowatts—	**1**	**2**	**3**
Norm Kinslor	220	210	199
Stan Saville	100	157	173
Johnny Comadina	272	156	185
Len Cripps	173	179	188
Low Score	66	129	129
Tootals	**821**	**831**	**874**
Dry Dock Draftins—	**1**	**2**	**3**
D. McCormick	203	190	218
R. Gilmour	133	174	103
E. White	106	216	195
D. Boyce	130	163	180
R. Tobey	182	191	232
Totals	**754**	**934**	**928**
Sav-Mor Groc.—	**1**	**2**	**3**
L. Branch	216	175	215
J. Nelson	128	91	123
C. Eriksen	170	238	167
P. Stegavig	125	182	176
Low Score	106	114	204
Total	**745**	**800**	**885**
Lipsetts—	**1**	**2**	**3**
J. Moser	184	230	234
H. Hansen	176	143	195
A. Colclough	174	146	170
F. Wight	163	134	153
Totals	**697**	**653**	**762**
Albert & McCaffery—	**1**	**2**	**3**
D. Wick	290	145	174
B. McCaffery	189	200	237
N. Gunderson	153	173	181
S. Stiles	213	270	180
Totals	**845**	**888**	**772**
Dry Dock Fitters—	**1**	**2**	**3**
Wilmott	156	128	162
Osterberg	92	115	191
Kinghorn	192	209	179
O'Dowd	124	197	161
Carnell	121	115	117
Total	**685**	**764**	**790**
Armours—	**1**	**2**	**3**
DeJong	159	185	196
Davies	160	152	186
Stevin	67	102	115
Low Score	92	115	117
Asemissen	214	139	246
Totals	**692**	**593**	**859**
Lawn Bowlers—	**1**	**2**	**3**
Vance	90	86	226
Hogarth	132	128	134
Thompson	115	61	95
Davis	147	155	226
Roger	191	161	130
R. C. A. F.—	**1**	**2**	**3**
Tigert	148	181	158
Crapper	127		172
Copp	190	204	212
Chalmers	147	131	174
Christie	158	124	242
Dupuis		174	
Totals	770	814	958

HONK! HONK!

Trumpeter swans are the largest migratory waterfowl in North America.

Thrill For New Angler

It was beginner's luck and the thrill of a lifetime for Jimmy Hensman, new sleeping and dining car agent for the Canadian National Railways here, who was initiated into the ancient art of angling at Prudhomme Lake Sunday by Bob Greig, city passenger agent, who is an old disciple of Izaak Walton. Jimmy succeeded, with the assistance of Bob, in pulling in two fine Kamloops trout weighing about two pounds each. Bob, on the other hand, was able to lure nary a fish.

BASEBALL SCORES

National League

Brooklyn 5, Cincinnati 1 (16 innings).

American League

St. Louis 4, Philadelphia 3.
Detroit 5, Washington 8.
Cleveland 2, New York 4.
Chicago 1, Boston 6.

LADIES' BOWLING

September 16—Annette's vs. Blue Birds; Savoy Swingers vs. Rangers; Lucky Strikes vs. Optimists; Big Sisters vs. Stylettes; Knox Hotel vs. Pioneers.

September 23—Lucky Strikes vs. Pioneers; Stylettes vs. Knox Hotel; Big Sisters vs. Optimists; Rangers vs. Annette's; Blue Birds vs. Savoy Swingers.

September 30—Savoy Swingers vs. Stylettes; Big Sisters vs. Annette's; Lucky Strikes vs. Rangers; Pioneers vs. Blue Birds; Knox Hotel vs. Optimists.

SPORT CHAT

Any oral duel on the diamond between Aldon Wilkie, Canadian-born Pittsburg rookie southpaw, and Charlie Grimm, coach of the Chicago Cubs, may not necessarily be over baseball. There's a private feud on between them. It's chickens. Out on the Pacific northwest the Wilkie farm at Newberg, Ore., is considered one of the best breeding spots for the Rhode Island Red brand of poultry. Grimm, however, is a White Rocks man. He has 1,800 whites on his Franklin, Mo., farm and thinks R. I. reds are a lot of under-done chicken pot pies. Wilkie, born in Zealandia, Sask., as a youngster, starred in high school hockey in Saskatoon. He came to the Pirates this season from Portland of the Pacific Coast League.

Nearly 27,000,000 infant trout and salmon—"with saucy flips of their tails and in all the carefree confidence of youth" as the Fisheries News Bulletin put it—left Ontario hatchery ponds for Maritime province streams last year. The distribution was made by the fish culture branch of the federal department of fisheries in efforts to offset losses in fish population caused by commercial fishing, angling and natural causes and actually make the fish population increase.

Joe Louis' ring earnings should soar well over the $2,000,000 mark after his September tilt with Lou Nova. And if he retains his heavyweight crown and if 1942 turns out to be a profitable year for him, the dusky Detroit destroyer may well surpass Jack Dempsey's all-time record of grabbing $2,712,079 through the might of his fists. Actually, Dempsey's total is some thousands more than that. That figure includes Jack's purses starting with his title-winning fight in 1919 with Jess Willard. Dempsey fought for several years before getting a shot at the championship although his purses generally were small.

CANADIAN BY ADOPTION

The tobacco plant is a native of the western hemisphere, particularly Central America and northern South America.

HE ORGANIZES DAYLIGHT SWEEPS

Air Vice-Marshal R. E. Saul. C.B., D.F.C., commands one of the Royal Air Force fighter groups which carry out the daylight sweeps over enemy-occupied territory and he has had a busy time recently inspecting squadrons before they take off. Photo shows Air Vice-Marshal Saul talking to the station commander during a flying visit to one of his front line stations.

Whifflets From The Waterfront

Skeena and Naas Rivers and Bella Coola Closing to All Salmon Fishing September 26—Hydrographic Survey Steamer in Port.

Skeena, Naas River and Bella Coola districts will be closed to all salmon fishing, including trolling, as from 6 p.m. on September 26, it was announced this morning by the Department of Fisheries. This will mark the end of the season which, for trolling at least, has been one of the best in years. Lowe Inlet district is being closed at the end of this week. There was no word up to this morning as to whether or not the closure on September 26 applies to Bella Bella and Rivers Inlet districts although it was considered likely that it might. Queen Charlotte Islands, at least, will be remaining open for a while longer to salmon fishing. Camps are being removed today from the North Island trolling grounds where fishing is being wound up. Throughout the district the run and the fishing are slackening off.

Northland Transportation Co.'s motorship liner Northland arrived in port at 3 o'clock yesterday afternoon from Alaska and, after discharging frozen fish from Ketchikan for transshipment east over Canadian National Railways, sailed at 11 p.m. in continuation of her voyage to Seattle.

The Dominion government hydrographic survey steamer William J. Stewart was in port over the week-end, tieing up from Saturday to Monday at the ocean dock. The vessel is carrying out surveys in district waters.

Union steamer Catala, Capt. Ernest Sheppard, is due in port at 7 o'clock this evening from Stewart and other northern points and will sail soon thereafter in continuation of her voyage to Vancouver and waypoints.

SPECIAL PRICES

Used Furniture

Typewriters, Scales, one National Cash Register, Mirrors, Cabin Stoves, good Wood and Coal Ranges, Chesterfields, Studio Couches, Beds and Springs, Household Doors and large stock of Windows in all sizes.

B. C. Furniture Co.
Phone Blk. 324 3rd Ave.

When You Want— GOOD TAXI SERVICE—Call

235 Taxi

Proprietor — O. Kildal

YES!
We Repair Water Pipes, Roofs, Woodwork, Stoves Connected, Etc.
Oil Burners Cleaned $1.50
Chimneys Swept $1.50
HANDY MAN HOME SERVICE
Phone BLACK 735

BUILD A HOME Like This

Get Prices of Materials From
Albert & McCaffery, Ltd.
Importers of Cement, Lumber and all Kinds of BUILDING MATERIAL
Why not lay in a stock of coal now for the winter
PHONE 116 PHONE 117

Please Note—

DAYTIME DELIVERIES

for the present will leave the store at

11 a.m. - 2 p.m. - 5 p.m.

The difficulty of obtaining a parcel boy has made this arrangement necessary. Your co-operation will be very much appreciated so that we may continue to give good service.

Evening Delivery Service—6 p.m. to 9 p.m. as usual

Ormes Ltd.
The Pioneer Druggists

Clyde Builders Hammer Away

Nazi Raiders Come and Go But Shipbuilding Goes On Forever

OTTAWA, Sept. 16: (CP)—The Clyde area of Scotland has been a main target for enemy raids but vital war industries such as shipbuilding and engineering, have been little affected, G. B. Johnson, Canadian trade commissioner in Glasgow, reported to the trade and commerce department.

"The destruction by high explosive and incendiary bombs has been almost altogether confined to dwelling houses, churches and other buildings," he said. "The effect of the raids has been to speed up production of ships, engineering material and munitions of all kinds, and such industries are working all out." However, Mr. Johnson said more men—skilled and semi-skilled—still are needed for shipbuilding and engineering. These are becoming available. Semi-skilled men are being provided through training centres recently established.

R.C.A.F. TRAINS KEEN-EYED SKY SNIPERS

In schools throughout Canada, from dawn to dusk, keen-eyed young men from this Dominion and other Empire countries learn to become gunners in R.C.A.F. schools of the British Commonwealth Air Training Plan. Nothing is left to haz ard in the training of a gunner, for, in actual combat, much depends on his sharp eye and quick trigger finger. These photos were taken at the Bombing and Gun nery School in Jarvis, Ontario. The one at left shows actual training in the air. The gunner's target is a drogue (sleeve target) towed by another machine. It is m ore than 20 feet long, but looks like two to the gunner. The towing cable is more than 1000 feet long, but for the purpose of this explanatory photograph it was let o ut only 100 feet. At right, ready for the word "go," the young gunner with his Vickers gun stands by the tail of a Fairey Battle.

24 -- Count 'Em Spanish Flock

Jose Alcaido Knew What to Do When Government Offered Cash to Largest Family

CORDOBA, Spain, Sept. 16: (CP)—Jose Plate Alcaido had so many children that he knew what to do when the government offered 5,000 pesetas (about $416) to the biggest provincial family.

Jose and his wife, Dona, came to Cordoba from the sun-baked village of Citoria. With them in tow were Juan, Pedro, Jose, Manuel, Fernando, Alfonso, Rafael, Basilio, Rosario, Ana, Manuela, Rafaela, Antonia, Carmen, Angeles, Catalina, Alfonsa, Salud, Rosalia, Josefa, Fuensanta, Concepcion, Basilia and Rita.

And Jose won.

America First Offices Scene Of Disorders

NEW YORK, Sept. 16:—For the second time in twenty-four hours windows have been smashed in the offices of the America First movement here. These are the headquarters of the non-interventionist group of which Charles A. Lindbergh is one of the leaders.

PAGE MR. PITMAN

The earliest of shorthand systems was invented about 800 B.C. by Cicero's private secretary.

CLASSIFIED

FOR RENT

FOR RENT— Large office room furnished in Daily News building. Will become vacant September 30. (tf)

FOR RENT—Store Third Avenue, centrally located opposite Second Street. McClymont Agencies. (221)

BOARD AND ROOM

BOARD and Room for man near Seal Cove. Apply Box 148, Daily News. (216)

FOR SALE

FOR SALE—Furniture. Contents of whole house. Tony Christian, Market Place, near Court House (217)

SALES HELP WANTED

FALL CATALOGUES: New styles; new colors; new fabrics are now ready. Smart ladies are needed at once to sell Canada's finest and smartest knitwear, direct-to-customer. Low prices, fast service, liberal commissions. Address British Knitwear Limited, Simcoe, Ontario. (219)

WANTED

WANTED IMMEDIATELY— House or apartment by Dry Dock worker. Phone Green 607 or write P. O. Box 1365. (219)

WANTS Work as saleslady, office work or take charge of apartment or rooms. Box 146, Daily News. (216)

WOMAN wants housekeeping, clean and practical, stay in. Apply Box 149, Daily News. (219)

WANTED—Day messenger boy. Apply Orme's Drug Store. (tf)

WANTED—Janitor, Central Hotel. (221)

FOUND

FOUND—Bunch of keys. Owner may have same by calling at the Daily News and paying for this advertisement.

UNION STEAMSHIPS

Steamers Leave Prince Rupert For Vancouver

CATALA EVERY TUESDAY, 1:30 p.m.
Due Vancouver Thurs. p.m.

CARDENA EVERY FRIDAY, 10:30 p.m.
Due Vancouver, Monday a.m.

Queen Charlotte Islands
Leaving September 20 and 30, October 11 at 10 p.m.

Tickets and Reservations from
FRANK J. SKINNER, Prince Rupert Agent, Third Ave.
Phone 568

NEW STYLES IN BRITAIN

Are Easy Now For Nobody Has Much to Wear

(By Margaret Bunnelle)
Associated Press Staff Writer

LONDON, Sept. 16: (AP)—It isn't considered good taste in Britain any more to be too fussily dressed, too nicely manicured, too perfectly coiffured.

Partly because women have been too busy with more important things, partly because many beauty operators have gone to war jobs and partly because beauty aids are scarce and clothes are rationed, women have been going in more and more for utility and simplicity in personal appearance.

A submarine commander's wife who once spent much of her time in beauty parlors and fashionable clothing salons, and now is working at the Admiralty, expressed the war time Englishwoman's attitude this way:

Uniforms in Vogue

"In the first place, I rarely have time to change clothes between office and parties, and even if I had I'd feel self-conscious if I tried to look like a Molyneux model among war workers in uniform, particularly at a time when there are so many who have lost not only their clothes, but their homes as well."

The beauty parlors, where pre-war women spent hours leisurely trying out new aids to beauty, are taking a back seat. They are short-handed and so short of supplies you have your choice of eating your eggs or taking them to the hairdressers for an egg shampoo.

Cosmetics early became scarce. They are no longer imported from France, and the best known British brands are exported to the United States to obtain dollar exchange.

Hair-Do Regulations

When it was announced that certain cosmetics no longer would be imported or manufactured, many women rushed to stand in line to buy up supplies of their favorite creams, lip rouge and eye makeup. Now that these are running low, even those who still have them are using less and less.

With so many women in war work, makeup as a whole is losing its importance. In some branches of women's service there are strict regulations about hair-do and amount of makeup.

A woman ambulance driver showed me the latest thing in cosmetics for the services—a small leather kit with powder, rouge, lipstick, mirror, comb, nail file and skin cleanser. She said it was a "lifesaver" for rushing her from her job to social engagements.

Although clothes rationing created some problems, it had eliminated others by enforcing simplified wardrobes, and there's not so much emphasis on style. Many women are digging out old clothes to have them made over.

Formal Wear Forgotten

Everyone is planning her wardrobe for long wear, for it is necessary to figure out how to make your clothing coupons cover a year's supply, allowing for seasonal changes and for the things that wear out more quickly, such as stockings, lingerie, shoes and gloves.

Formal clothes have nearly gone out of use, and most entertaining is informal because people find it impractical to use their coupons for anything they don't wear regularly.

JUBILARIAN IS GREETED

Bishop Bunoz Back From Yukon Where He Received Great Reception—Dawson Visit Highlight

Rt. Rev. E. M. Bunoz O. M. I., Roman Catholic Church Bishop of Northern British Columbia and the Yukon, returned to the diocesan seat in Prince Rupert recently following a trip into Dawson and elsewhere in the Yukon on ecclesiastical duties. Highlight of the trip occurred in Dawson when the Catholic congregation there celebrated in fitting manner the golden jubilee of Bishop Bunoz' ordination in the priesthood. An entire Sunday was devoted to the proceedings of this celebration.

The program commenced with Pontifical High Mass in St. Mary's Church which was attended by a large crowd of church members and non-Catholic friends. His Excellency made his solemn entry in the church, preceded by eight altar boys and accompanied by Rev. Father LeRay, parish priest, and Father Gagne, chaplain of St. Mary's Hospital. The choir, under the able direction of Sister Clementia, and with Miss Victoria Faulkner at the organ, raised itself to the height of the occasion. Father LeRay, in a few well-chosen words, paid tribute to the great works done in this country by Bishop Bunoz. "During fifty long years," said the speaker, "Bishop Bunoz has preached the Gospel of Christ, many times at the risk of his own life, often at the price of immense difficulties, always with the smile of kindness and the sword of Christian charity: 'Malice to no one, charity to all,' has always been his chosen motto."

In the afternoon there was presentation by the children of St. Mary's School, which was followed by the blessings of the children and the Benediction of the Blessed Sacrament.

In the evening a banquet was held at the Arcade Cafe in the historic mining town in honor of the great jubilarian. Old time stories were told and happy reminiscences of the past renewed, these taking the place of conventional toasts and speeches.

The next day, Bishop Bunoz, accompanied by Father LeRay, drove over 150 miles to visit Hunker, Paris, Gold Run, Granville, Quartz and Bonanzo Creeks and numerous other points. Everywhere His Excellency was greeted by old friends of the early days and by new-comers who were all pleased to receive his warm handshake and heartfelt greetings.

ACTRESS VISITOR

Margaret Sullavan at Jasper As Resort Closes For Season

JASPER PARK, Sept. 16:—After possibly the most successful season in its history Jasper Park Lodge closed its doors today on the 1941 season. From the opening date, June 15, until today the lodge has enjoyed almost capacity business and the very large bulk of this business came from the United States, according to R. E. Cuhney, manager of the lodge.

"In July and August we operated at full capacity and it was unfortunate that we could not handle the volume of business that offered. The annual golf week had to be limited to 200 competitors and again we had to turn down many applications. As a matter of fact more than one hundred applications for entry had to be refused owing to the limitation we placed on the entry. It is interesting to note that before we closed today 125 registrations have been made for the 1942 Totem Pole tournament," Mr. Curney declared.

One of the last of the guests to say farewell to Jasper was Margaret Sullavan, public favorite in the movies who, with her husband, Leland Hayward, well known director, spent a week holidaying at the lodge. While at Jasper they hiked a lot and did some fishing, visiting Beaver and Medicine Lakes. On their way south they stopped at Athabasca Falls and Hardisty Creek for a little fishing, where Miss Sullavan landed a three-pound Dolly Varden trout. This, together with bacon and eggs, was cooked for an appetizing lunch by their guide, Albert Morrison. Miss Sullavan thoroughly enjoyed the outdoor life and waved a special greeting to their guide when the party reached the border of Jasper National Park. "See you next year, Albert, have some fishing tackle ready," was the parting shot of the famous actress.

Margaret Laporte Is Laid at Rest

Funeral Held This Morning of Well Known Local Girl Who Died Recently

Many friends of the family assembled at the Church of the Annunciation this morning when requiem mass for the late Miss Margaret Laporte, who passed away last week in Vancouver, was celebrated by Rev. Father W. F. Lantagne.

Following the obsequial rites, interment was made in the Roman Catholic section of Fairview Cemetery.

Pallbearers were John Desjardins, Victor Amadio, Bruno Pettenuzo, Robert Kelly, Vernon Richmond and Napoleon Letourneau.

Hoover Speaking Over Air Tonight

NEW YORK, Sept. 16:—Former President Herbert Hoover of the United States will sceak at 7:15 Pacific Daylight Saving Time tonight on a nation-wide radio broadcast on the subject of "The Crisis."

JUST WATCH 1941

Combined value of the base metals produced in Canada in 1940 was $155,839,877, 14 per cent above 1939.

BRITISH AMBASSADOR IN LONDON

Lord Halifax, British ambassador to the United States, is pictured shaking hands with an American naval officer who accompanied him to London upon their arrival in the British capital.

Used Furniture Bargains

1 8-piece Dining Room Suite — 4 Radios, long and short wave — 6 Heaters — 4 Kitchen Ranges — 3 English Prams — 3 Standard Lamps — 3 Writing Desks — 3 Chesterfields — 2 China Cabinets — 2 Axminster Carpets — 6 Round Tables — Tools, Books Watches, Etc.

Elio's Furniture Store
THIRD AVENUE
Store Hours from 8:30 a.m. to 5:30 p.m.

Cut Rate Shoe Store
Official Outfitters
to "M' Lords" and "M' Ladies"
SCHOOL SHOES
Exclusive Agents For Wragge Shoe Co. Classmate and Shu-Conomy Shoes

Large Selection
BOYS' and YOUTHS' SCHOOL OXFORDS
BOYS' and YOUTHS' SCHOOL BOOTS
MISSES' OXFORDS — TIES — AND STRAPS
BOYS' and GIRLS' RUBBER OVERSHOES
GUM BOOTS — CREPES — DRESS SHOES
Prices You Can Afford

Cut Rate Shoe Store
OPEN SATURDAY NIGHT
Mail Orders Promptly Filled
506 THIRD AVENUE W.
Across From Orme's Drug

When You Want a Reliable, Comfortable, Dependable
TAXI Service PHONE 13
24 Hour Service at Regular Rates

Preserving Fruit
Peaches and Prunes for preserving now at their peak. Get them NOW at reasonable prices. Complete stock of Fruit Jars and sundries in stock. Don't delay!
MUSSALLEM'S ECONOMY STORE
"Where Dollars Have More Cents"

Make Our Store Your
Shopping Headquarters
Satisfaction Guaranteed—
PHONE 547
Tom Lee & Son
"HOUSE OF FINE FOODS"

FALL FASHIONS

FOR WOMEN OF TASTE

Discriminating Women
Find it Easier to Shop at
The Peoples Store

Hundreds of Coats and Dresses in all the newest Fall Styles, selected by us direct at the Style Centers make it quite certain you'll find that costume you've planned in your mind. And as for sizes, no matter if you take a size 32 or size 52, we have those too.

RUPERT PEOPLES STORE

COATS - - - Trimmed, Untrimmed, Tweeds, Sport.
DRESSES- - - Afternoon, Sport, Tailored, Evening.
ACCESSORIES - Gloves, Handbags, Hosiery, Etc.
MILLINERY - - Dressy, Tailored, Sport, Etc.
LINGERIE - - Slips, Panties, Brassieres, Girdles.

. . . for *the younger set*

AN ANNOUNCEMENT OF IMPORTANCE

In these trying times with both scarcity of labor and materials and with additional taxes to pay, there is a tendency for many commodity prices to rise. The People's Store, in its many years of service to the families of Prince Rupert has always been known to offer values supreme in women's and children's wear.

Our Policy Remains The Same

Our consistent tradition is low prices. Since it's not new to us, we do it well. You will be pleasantly surprised to find our fall and winter prices just as low as in past years. You benefit by our years of experience.

RUPERT PEOPLES STORE

In the Heart of Prince Rupert

THIRD AVENUE WEST — NEXT to HEILBRONER'S — PHONE BLUE 907
MAIL ORDERS PROMPTLY FILLED OPEN SATURDAY NIGHT