PROVINCIAL LIBRARY VICTORIA B.C.

Weather Forecast

Prince Rupert and Queen Charlotte Islands—Light to moderate north to northeast winds, fair in the Prince Rupert district but cloudy with showers in the Queen Charlotte

PROVINCIAL GOVT. PROVINCIAL LIBRARY 31 March 42 96 PARLIAMENT BLDGS.

The Daily News

NORTHERN AND CENTRAL BRITISH COLUMBIA'S NEWSPAPER

VOL. XXX., NO. 272. PRINCE RUPERT, B.C., FRIDAY, NOVEMBER 21, 1941. PRICE: FIVE CENTS

Tomorrow's Tides

High	3:41 a.m.	20.9 ft.
	15:27 p.m.	21.9 ft.
Low	9:35 a.m.	6.8 ft.
	22:10 p.m.	2.1 ft.

Good News From All Fronts Today

British Advance—

RELIEF OF TOBRUK IS NOW CLOSE

Germans And Italians Are Falling Back All Along 150-Mile Front In Cirenaica

FLEET HEAD'S STATEMENT

BATH, Eng., Nov. 21: (P)—Admiral of the Fleet Sir Dudley Pound told an audience tonight: "Just before I came to this meeting I was told it was expected Tobruk would be relieved almost immediately."

CAIRO, Nov. 21:—British forces, in their new grand offensive from Egypt into Cirenaica, have advanced eighty miles to a point within easy range of Tobruk, relief of the long siege of which is now in sight. The Germans and Italians are still falling back on nearly every sector of the 150-mile long front. "All operations are continuing to develop satisfactorily," said a Friday morning communique at Cairo.

According to official declaration at Cairo today, armored British spearheads have driven at least eighty miles into Libya. They have smashed close to long-encircled Tobruk and have started by-passing the British-held port over a high escarpment to the south. The announcement is taken to indicate that at least a part of the Axis forces holding the British garrison at Tobruk encircled since last April are now caught between the garrison and attacking columns.

The communique said that two main columns were carrying the fight to the west across Axis-held wasteland. One was aimed directly at Tobruk.

An earlier announcement said that Rezegp, barely ten miles from the outer perimeter of Tobruk defences, was in British hands.

A second column engaged Italian armored forces forty miles south of Tobruk and it was indicated a test of tank strength might be developing.

An authoritative London source said, however, that the main battle was not yet joined and it was too soon to predict results.

Destruction of twenty-four Axis planes in operations yesterday was announced today by the Royal Air Force. Nine British planes are missing.

The Royal Air Force is operating as far west as Tripoli, a distance of 800 miles from the Egyptian border, which some observers believe may be the immediate object of the present drive. The attack of the heavy air force bombings has been directed against infantry, artillery, mechanized equipment and airdromes of the enemy. Last night it was reported that five Junkers, two Messerschmidt and three Italian planes had been destroyed.

Hungry Italians Are Under Arrest

Violation of Wartime Food Laws Leads to Many Being Taken Into Custody.

ROME, Nov. 21:—The Department of Justice announced yesterday that 6,592 arrests had been made for violation of the wartime food laws in regard to rationing and other breaches.

Gilbert W. Vandewater, who years ago was the manager of a local grocery business and moved to the Peace River, arrived in the city on the Prince Rupert this morning from Vancouver where he is now located. He is here on business.

ARE VERY FAR APART

United States-Japanese Deliberations At Washington Are Only In Exploratory State So Far

WASHINGTON, Nov. 21:—Secretary of State Cordell Hull was non-committal Thursday night in comment on the progress of deliberations between representatives of the United States and Japan.

An authoritative source said that the talks had so far not got beyond the exploratory stage without getting down to the real issues at stake. Indeed, the views and claims are so far apart that the difficulty of reaching any common ground is becoming increasingly evident.

JUDGE IS RETIRING

Mr. Justice Denis Murphy Resigning, Effective December 1—Long on Bench.

VANCOUVER, Nov. 21: — Mr. Justice Denis Murphy is expected to retire from the Supreme Court of British Columbia bench within two weeks. Official announcement has not yet been made but His Lordship has let it be known that he will step down December 1. His resignation will end thirty-two years of service on the bench.

Iraq Breaks With France

Diplomatic Relations Are Off, Announcement From Bagdad Says.

BAGDAD, Nov. 21:—The government of Iraq has broken off diplomatic relations with Vichy France.

CLEAN UP ETHIOPIA

British and Native Patriot Forces Closing in on Last Italian Stronghold.

LONDON, Nov. 21: (P)—Reuters said today that it was understood British and native patriot forces are closing in on Gondar and a continuous stream of refugees is leaving that last Italian stronghold in Ethiopia.

Weather Forecast

General Synopsis—A disturbance lies of the coast. It has been cloudy with scattered showers or intermittent light rains and continues partly cloudy in the central portion. Moderate to heavy rains have occurred in the north but it is clearing there.

West Coast of Vancouver Island—Light to moderate southeast winds, mild with intermittent rain in the southern portion and occasional showers in the northern portion.

Weygand Removed At Hitler Demand

This Has Now Been Learned, According to Latest Word From Vichy.

VICHY, Nov. 21:—Removal of General Maxime Weygand as proconsul and commander-in-chief for Vichy France in North Africa was at the express demand of Chancellor Adolf Hitler of Germany, it has been revealed.

CANADIAN DEFENCE MINISTER IN LONDON

Accompanied by Chief of the Canadian General Staff Major-General H. D. G. Crerar, Canada's Defence Minister Ralston is pictured chatting with Canadian High Commissioner Vincent Massey during his recent flying visit to England. General Crerar is pictured, third from the left, with other members of the mission who accompanied Mr. Ralston.

FOOD IS CUT OFF

French Folk Will Have To Suffer For Submitting To Closer Collaboration With Germany

WASHINGTON, Nov. 21:—Cutting off of all economic aid to unoccupied France by the United States following the ouster of General Maxime Weygand and the move of Vichy towards closer collaboration with Germany means the end of shipments of American food and medicine to continental France and general supplies to colonial France in North Africa.

Only diplomatic relations between United States and Vichy France still exist and these may soon be terminated.

"Unoccupied France has now gone far beyond the terms of the armistice in collaborating with Germany," a State Department spokesman said.

TODAY'S STOCKS

(Courtesy S. D. Johnston Co.)

Vancouver	
Grandview	.16½
Bralorne	10.40
Cariboo Quartz	2.00
Hedley Mascot	.43
Pend Oreille	1.68
Pioneer	2.07
Premier	.68
Privateer	.47
Reno	.12
Sheep Creek	.87
Oils	
Calmont	.17
C. & E.	1.20
Home	2.55
Royal Canadian	.04
Toronto	
Beattie	1.05
Central Pat.	1.45
Cons. Smelters	38.75
Hardrock	.68
Kerr Addison	4.40
Little Long Lac	1.65
Madsen Red Lake	2.05
McKenzie Red Lake	1.07
Moneta	.28½
Pickel Crow	2.65
San Antonio	2.20
Sherritt Gordon	.91

TOO MUCH SUGAR

MELBOURNE, Nov. 21: (P)—With a surplus of 50,000 tons of cane-sugar this year Queensland growers are considering establishing a distillery to draw 5,000,000 gallons of alcohol a year from sugar juices.

Italy Admits Germany Will Fight Battle

ROME, Nov. 21:—Italy is openly admitting who she expects to win her battles. The Rome radio said yesterday: "Be of good cheer, Italians, the Germans will see us through."

Atlin Man Is Suicide

Mechanic Found Lifeless in Living Quarters With Bullet In His Body

George Pettipiece, a mechanic employed by Columbia Development Ltd. at Atlin for the past five years, was found dead in his living quarters at Atlin with a .22 calibre rifle bullet in his body. Police express the belief that he took his own life.

FIREWORKS

A rack of machine gun cartridges is drawn from the stores at the Jarvis Bombing and Gunnery School where students of the Commonwealth Air Training Plan are taught how to draw a bead on Hun aircraft and ground targets.

FOUND DEAD NEAR TRACK

Well Known Old Age Pensioner From Billmor Succumbs.

The body of John S. Odegaard, an old age pensioner, who had lived at Billmor for years and was a well known local figure, tramping frequently between his home and town, was found lying alongside the railway track about three-and-a-half miles out of town early yesterday afternoon. A few hours previously he had, evidently, been overcome by some sort of seizure and collapsed and died. Death was quite evidently due to natural causes. The body was seen lying a few feet off the side of the track by the crew of the railway yard engine which runs between the city and Barrett. The authorities were notified by Conductor G. E. Philipson and Sergeant O. L. Hall went out and brought in the body which was turned over to the B. C. Undertakers on instructions of the coroner.

Odegaard, who was about 85 years of age and a Norwegian by birth, was a fisherman-laborer in his younger days. He had been around Prince Rupert since about 1909 and had also been in various parts of the province as well as around Edmonton, Macleod and Drumheller in Alberta.

He had many friends and was

The funeral will be held tomorrow afternoon.

Recruiting Is Not Up to Need

Brigadier General George Vanier Speaks at Civilian Conference in Quebec.

QUEBEC, Nov. 21: — Brigadier General George Vanier, officer commanding of Quebec military district, at a civilian recruiting conference here yesterday, said that the present system of recruiting for the Canadian army was not meeting the needs of the situation. He still favored voluntary enlistment, however, if it could be possibly made sufficiently effective.

Victor G. Hillman, assistant circulation manager of the Vancouver Province, is a business visitor in the city, having arrived on the Prince Rupert this morning from the south.

SURVIVORS OF U-BOAT

Thirty-Four Nazis Saved By British Corvette in Sinking of Submarine Which Torpedoed Ark Royal

LONDON, Nov. 21:—Thirty-four members of the crew of the German submarine which torpedoed and sank the British aircraft carrier Ark Royal have been rescued by the British corvette Marigold which sank the u-boat, it is reported.

The Marigold forced the submarine to the surface with depth charges and then engaged her in gunnery duel, it not being long before the undersea craft was sent to a final resting place on the bottom of the Mediterranean Sea.

TOO GOOD FOR HUNS

British Motor Torpedo Boats, Aided by Canadian Fliers, Score Victory.

LONDON, Nov. 21: (P)—Two engagements between British motor torpedo boats and German torpedo boats in which two light British craft fought six German boats at close range and sank one of them, badly damaging another, were reported today by the Admiralty. Planes of the Royal Canadian Air Force assisted the navy in disposing of the Nazi E-boats.

Turkish Ship Is Sent Down

Vessel, Laden With Goods for Germany, Sunk in Bulgarian Waters.

ISTANBUL, Nov. 21:—A small Turkish ship, carrying goods destined for Germany, has been sunk in Bulgarian waters twelve miles from Burgas, it was learned yesterday.

Burma Premier Is In Ottawa

Is Returning Home Via Vancouver After Trip to England.

OTTAWA, Nov. 21:—On the way home after a visit to England, the prime minister of Burma and his adviser are here. They will leave on Saturday for Vancouver and thence across the Pacific Ocean.

BLITZ IS FAILURE

Russian Ambassador to Great Britain Predicts Common Victory Over Common Enemy.

LONDON, Nov. 21:—Speaking in London today, Ivan Maisky, Soviet ambassador to Great Britain, declared that Chancellor Adolf Hitler's blitz on the eastern front had completely failed. He predicted a common victory over the common enemy.

WENT DOWN WITH SHIP

LONDON, Nov. 21: (P)—The Polish cross of valor was conferred posthumously on Capt. Edgar Moulton, master of the Arandora Star, torpedoed and sunk in July, 1940, enroute to Canada with 1,500 German and Italian internees.

REVERSES FOR NAZIS

Falling Back Before Pressure Of Counter-Offensive In Drive Against Leningrad, Moscow And Caucasus

MOSCOW, Nov. 21:—Soviet quarters claimed today that the newly intensified Nazi offensive had been turned back everywhere except in the Crimea with the Germans suffering heavy casualties.

Berlin claimed Thursday night that Russian troops were being evacuated from Leningrad in order that the defences of Moscow might be bolstered up. Moscow has just been severely battered by an air bombardment. Today Moscow claimed that the Germans were being thrown back.

The Germans are advancing beyond Kerch, loss of which was admitted by the Russians today, with a spearhead being driven into the Caucasus.

The big new German push on the Moscow front, which the Russians declared was launched last Tuesday by strong German forces, was said by the Moscow radio today to have been beaten off in bloody fighting. German losses in men and material were described as tremendous and in at least one place Russian counter-attacks were said to have dislodged the Germans from early gains.

The fighting has been sanguinary on northern, central and southern sectors and especially so in the north. Tula is another area where there is particularly intense conflict. The Germans are suffering very heavy losses around Rostov-on-Don.

Russian naval vessels swung into action with the report that three Nazi transports and a tanker had been sunk near Murmansk. In the Black Sea a 9000-ton German tanker is reported sunk.

TODAY'S WEATHER

Prince Rupert—Clear, northerly wind, four miles per hour; barometer, 30.34; temperature, 37; sea, smooth.

Triple Island—Clear, northerly wind, eight miles per hour; light chop.

Langara Island—Cloudy, easterly wind, twenty miles per hour; barometer, 30.25; temperature, 44; moderate chop.

Dead Tree Point—Cloudy, southeast wind, fifteen miles per hour; barometer, 30.29; temperature, 48; moderate swell and chop.

Bull Harbor—Fair, southeast wind, five miles per hour; barometer, 30.24; temperature, 42; moderate swell.

Alert Bay—Fair, southeast wind, twenty-one miles per hour, 30.23; temperature, 42; sea, rough.

Estevan — Cloudy, southeast wind, three miles per hour; barometer, 30.23; temperature, 47; light swell.

Victoria — Cloudy, northerly wind, three miles per hour; barometer, 30.32; temperature, 42; sea, smooth.

Vancouver—Cloudy, easterly wind, one mile per hour; barometer, 30.33; temperature, 40.

Prince George—Cloudy, southerly wind, fifteen miles per hour; barometer, 30.28.

Prairies Get Heavy Snowfall

Manitoba and Saskatchewan Have Most of It—Snowplows in Action.

WINNIPEG, Nov. 21: — There have been heavy snowfalls since yesterday in Manitoba and Saskatchewan. Snowplows have been pressed generally into action. The fall has been particularly heavy in Winnipeg and Moose Jaw. Alberta has been fairly free of snow so far.

EDITORIAL

DAILY EDITION FRIDAY, NOV. 21, 1941.

Japanese Strategy Baffled . . .

In view of the present rather tense situation in the Orient and the conversations going on between the special representative of the Japanese government and the United States administration it is interesting to note what Hallett Abend says in a recent number of "Look." He says that, when the Bismarck was intercepted, she was on her way with two cruisers to the Pacific to hunt down units of the British fleet and that when she arrived Japan was to enter the war.

The Bismarck, according to this authority on Asiatic affairs, was the mightiest war vessel ever launched. For four days and nights she withstood shattering fire from heavy British ships. German planes were driven from the sky and day after day British planes showered bombs and torpedoes on the mighty German battleship, which was running for her life at a speed of from 35 to 38 knots --a speed hitherto unknown for a big fighting ship.

"Finally the Bismarck's steering gear was hopelessly damaged and, after that, she could do nothing but plow the rough seas in a gigantic circle. Then the British gathered for the kill.

From the few surviving German officers and men the true size and might of the Bismarck were learned. She approximated 50,000 tons with a sustained speed of 35 knots. She was too wide to pass through the Panama Canal. Her side armor consisted of about 178 sealed bulkheads, layer after layer of them as heavily armored as the decks, which held a record for thickness.

The British and Japanese warships are said to be of pre-Bismarck type.

ACTIVE WAR PLANNED

Here is what Abend says in his article about the mission of the Bismarck: "The public here and elsewhere think that the giant battleship was sent into the Atlantic by Hitler to hunt down units of the British fleet and to prey on slow convoys carrying American supplies to England. That is not the truth. Hitler sent the Bismarck and her convoys of two speedy cruisers out by pre-arrangement with Japan. Those ships were bound for the Pacific by way of the Horn and, had they reached there, Japan was ready to go to war against us. The stupendously swift and powerful Bismarck, plus the Japanese navy, would have given the Axis much superiority in the Pacific that Japan would have attacked the Netherlands East Indies and Singapore. That would have meant, still means, war.

POSSIBLY ALONE

"Now Japan must run the hazards of war alone," says Hallett Abend. "Now she has made herself dangerously vulnerable by occupying Indo-China. And now American shipments of war supplies to the Phillipines, the East Indies, and Singapore, growing greater from week to week, increase her vulnerability. When the clash comes, the Japanese fleet will have to stay in home waters to guard the islands of the Empire against naval raids. Our own fleet will cruise somewhere west of Hawaii with scout planes far over the seas day and night to prevent surprise raids on the Pearl Harbor naval base or our own west coast cities. Some of our units will go north to protect our new Alaskan bases from Japanese cruisers or destroyers. Whether our Alaskan bases are sufficiently prepared to conduct bombing raids on Japan is, at present, a military secret.

"Japan at most has 5,500 planes and not more than 3,500 are adequate fighters and bombers and she will have a front about 3,500 miles long to guard with them. Hundreds of Japanese planes must be kept in China. Formosa, within easy round-trip flying distance of the Phillipines, will require still more hundreds. Hong Kong too, will be a thorn deep in Japan's side."

In view of this situation it is now wondered whether Japan is stalling until another of the German new type battleships can reach the Pacific. Japan surely is waiting for something to happen which she thinks will make the time for an attack more opportune or she is seeking an opportunity to retire gracefully.

Will Stay On . . .

Prince Rupert's member has decided to stay on as leader of the government in spite of the opposition of a number of interests that have for many months been trying to oust him.

We have many times been asked how he can possibly carry on under the present circumstances. Frankly we do not know. But we know Mr. Pattullo well enough to feel assured that he knows what he is doing. He may have assurance of support of which we know nothing. He has been trusted to handle the affairs of the province for a number of years and has never failed. No one can point the finger of scorn at him or his administration. The chief criticism is that he has a will of his own and when he knows he is right he cannot be turned by any interests.

A majority of the people of this constituency supported Mr. Pattullo with the idea that he would continue to serve them as head of the government.

If Mr. Pattullo should decide to give up the position of leader we hope he will continue to serve us as our member. In the meantime we shall wait the outcome of the factional struggle feeling certain that Mr. Pattullo will do what he thinks will be in the best interests of the province irrespective of his own interests.

NEW CARRIER STRETCHER

R. J. White, leader of an Isle of Wight air raid precaution rescue party, is pictured demonstrating his new invention. It is a new stretcher balance which finds its own centre of gravity and then locks to keep it. The stretcher can be slung and still keep correct balance. White believes that with this new invention he could prevent further injury to the patient. It has its advantages in being very light and strong and can easily be manipulated.

Colored Fur Spats For British Women

Fashion's Latest Contribution To Help Gentler Sex Keep Warm

LONDON, Nov. 21: (AP)—Colored fur spats reaching well up the calf of the leg are fashion's latest contribution to help women keep warm in winter.

The spats, made from navy, brown, black and wine-colored sealskin, are piped down the front and around the edges with lizard skin in contrasting colors. There are belts to match whatever color scheme is chosen.

Up-to-the-knee spats in gabardine are another idea for women in winter. These too are in various colors and piped with lizard skin.

MAKES SWEET ROADS

BRISBANE, Nov. 21: (AP) — A North Queensland company is making "bitumol" a product of molasses used widely in Australia as a component of road making.

FAST RECONSTRUCTION

LONDON, Nov. 21: (AP)—An emergency kitchen made of bricks from bombed houses and constructed in an hour was opened in Saville Row.

IN THE SUPREME COURT OF BRITISH COLUMBIA IN PROBATE
In the Matter of the Estate of John Soren Nelson, Deceased

TAKE NOTICE that Letters of Administration were issued by the Supreme Court of British Columbia, Prince Rupert District Registry, in my favor on November 4th, 1941 to the Estate of the late John Soren Nelson, late of the City of Prince Rupert, British Columbia, contractor, who died at Prince Rupert on June 18th, 1941. All persons indebted to the said Estate are required to pay the amount of their indebtedness to me forthwith and all persons having claims against the said Estate are required to file them with me properly verified on or before the 31st day of December A D. 1941 failing which distribution will be made having regard only to such claims of which I shall have been notified.

DATED at Prince Rupert, B. C. this 17th day of November A. D. 1941.

JOHN A. NELSON
Administrator of the Estate of John Soren Nelson, Deceased.

All payments and claims should be sent to the above in care of his Solicitors, Brown & Harvey, Besner Block, Prince Rupert, B. C.

IN THE SUPREME COURT OF BRITISH COLUMBIA IN PROBATE
In the Matter of the Estate of Peter Andreas Lorenzen, Deceased

TAKE NOTICE that Letters Probate were granted to us out of the Supreme Court of British Columbia Prince Rupert District Registry on November 6th 1941 to the Estate of the late Peter Andreas Lorenzen late of the City of Prince Rupert, British Columbia, Engineer who died near Tl-ell, British Columbia, on June 1st 1941. All persons indebted to the said Estate are required to pay the amount of their indebtedness to us forthwith and all persons having claims against the said Estate are required to file them with us properly verified on or before the 31st day of December A. D. 1941 failing which distribution will be made having regard only to such claims of which we shall have been notified.

DATED at Prince Rupert, B. C. this 19th day of November A. D. 1941.

OLOF HANSON and JOHN DYBHAVN
Executors of the Estate of Peter Andreas Lorenzen

All payments and claims should be sent to the above in care of their solicitors, Brown & Harvey, Besner Block, Prince Iupert, B. C.

VISIT TO VICTORIA

Alex. Mackenzie Tells Rotary Club Of Mission Regarding Recruiting

Alex. Mackenzie, in an address yesterday to the Prince Rupert Rotary Club, told of his recent trip to Victoria as a representative of that organization to the recruiting convention. The main idea of the visit was to increase the interest in recruiting until such time as conscription could be put into force.

The various delegates had a strenuous time while there. They listened to a most interesting address by Colonel James Mess of Ottawa by whom they were told of the need for men for the Canadian army, which was really now an army of experts.

He also told of the visits to various camps and army headquarters, concluding late in the evening at a final meeting where the delegates expressed themselves as unanimously of opinion that conscription was the correct policy to fill the need. However they pledged themselves to help do what might seem possible to encouraging recruiting as a temporary policy.

In closing, Mr. Mackenzie answered those critics who thought the Victoria gathering a waste of money and effort. He was quite emphatic that it was anything but waste.

J. J. Little, who was also a delegate but not an official representative of the club, backed up what Mr. Mackenzie had said but added the gathering was evidently an attempt to sell the army to men who were already sold on the army. Many of them were war veterans. His opinion was that the citizens of the country should demand immediate conscription.

Terrace

L. K. Joe has left Terrace to take up residence at Prince George where he has relations. One of the best known Chinamen in these parts, he had lived in Terrace since its early days. He left on Friday's train.

Mr. and Mrs. McIlroy and children left by train Monday night for Wayne, Alberta.

Miss Barbara Sherwood, who has been holidaying with her parents here, returned on Friday to duty at Hazelton Hospital.

JUST A START

The Portuguese navy consists of six destroyers.

STANLEY W. COLTON
D.C., Ph.C.
CHIROPRACTOR
Wallace Block — Phone 640

NEW SUITS STYLE TEST

Individual Taste and Need Are Big Factors and Satisfaction Well Worth While.

By HELEN FORREST HALL
Associated Press Fashion Writer

NEW YORK, Nov. 21: (AP)—It's individuality that counts in the suit you wear today, whether its your "uniform" or a less integral part of your wardrobe.

Maybe our designers lost perspective for a moment and created too many silhouettes for one season, but when it comes to suits they have produced a goodly number of fashions that are exciting and in good taste, too. And they made it easy for us to select what is really becoming — which merely means good dressing.

That suit individuality carries through in style, fabric, color and treatment of fabric or trim.

Even the classic suit likely has softness and easy body lines this season. The pencil-striped suit, for instance, usually severe in cut, may have gentle body softness and an inset belt. And a new color may give the classic suit a dressed-up air. The wearer, of course, handles the "make a little look like a lot" business by varied accessories and warmth giving gadgets of fur or of cloth contrast.

Vary the Cloth

For smartness try two surfaces of cloth, such as the season's favorite—wool and velvet teamed with one color; or two weights of the same cloth or two wools that contrast in texture but team well.

Those varied suit silhouettes include the cape—which is more than likely a custom-made affair in cloth tying in the suit fabric or the cape lining with the suit proper. In general, however, the cape is more predominant in furs and evening wraps than in cloth suits.

However, if you, like the duchess, are given to swinging your coat or jacket over your shoulders instead of putting your arms in the sleeves, you may as well take advantage of the drama of the cape. And you'll find that the length and manner in which a cape is cut is more likely to determine whether you can wear it than your own height or figure proportioning.

Watch the Trims

Suits in general have soft shoulders with sleeves cut in one with the yoke, and some bodice softness merging into that yoke. The dolman sleeve is making itself evident. Yet the narrowed and slightly lifted shoulder isn't right out if its done right.

Long torso jackets are everywhere and, now that we've gotten over the usual shock of the new, appear to fair advantage. Boleros are old—but look at them and see if they can't be smart!

We must watch our braid trims. They ought to be of the same color as the suit, generally, to be right, and the exceptions for color contrast should go into the dress. For the distinctive and dressier type suit, trapunto (padded, quilted treatment) adds a most effective note.

With so many suiters making dress and jacket combinations—and with the imagination that has gone into blouses to be worn with skirts—it looks like a fine time for suits.

TAHITI'S PREFERENCE

Tahiti is on the side of "Free France."

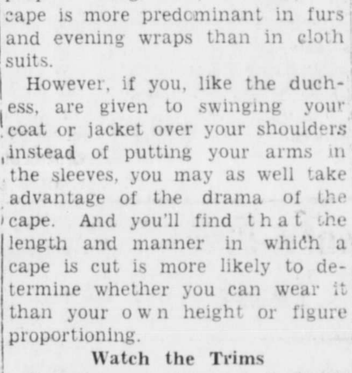

Prepare for Christmas
Samuel Hart or Freedman & Gabbe Suits and Topcoats to Measure.
Alterations, Repairing, Cleaning and Pressing
DE LUXE TAILOR
Opposite Commodore Cafe
PHONE 307 BOX 725

Package for Package Sweet Caps are your best cigarette buy!

It means a lot - to find a brand of cigarettes that is *always* milder, always better tasting. That's one big advantage you get from the famous Sweet Caporal formula which calls for the exact and invariable blending of 38 classifications of the choicest Virginia tobaccos — it ensures that *every* package of Sweet Caps will give you a greater measure of smoking pleasure.

SWEET CAPORAL *Cigarettes*

"The purest form in which tobacco can be smoked"

WHAT—STILL PIRATES?

The Hong Kong police furnish anti-piracy guards for British vessels on the China coast.

DARWIN SAID IT

The gorilla's skeleton closely resembles the frame of human beings.

DINETTE SUITES AND STOVES
4 Only 6-Piece Dinette Suites $79.00
1 Only 6-Piece Dinette Suite $89.00
ENTERPRISE RANGES
1 Only Range with High Shelf and Waterfront $81.00
3 Only Ranges with High Closet and Waterfront, each $87.50
3 Only Ranges with High Closet and Waterfront, each $115.00
A Deposit Will Hold Any of These Suites or Stoves.
Elio's Furniture Store
THIRD AVENUE

COAL! COAL!

It is only natural that a man should want to hang on to his money as long as he can, but when it comes to the coal buying question you should part with some of your cash at this time while the autumn coal price rules.

HEAT WAVES ROLL FROM FOOTHILLS COAL
Philpott Evitt & Co. Ltd.
PHONE
651—FOR COMPLETE SATISFACTION—652

Work Boots
DEPENDABLE MAKES SUCH AS CHRISTIE'S, VALENTINE, GREB AND TILSONBERG.
Boots Built With Years of Guaranteed Sturdiness . . . and Priced Up, From
$3.95
New shipment of "Jack and Jills"
FAMILY SHOE STORE LTD.
"The Home of Good Shoes"

Seagram's King's Plate Whisky

Drawn from the Seagram Treasure Chest — the largest reserve stocks of aged whiskies in Canada — its outstanding quality never varies.

16 OZ. $1.70 25 OZ. $2.65 40 OZ. $4.05

Joseph E. Seagram & Sons Limited — Waterloo, Ont.

This advertisement is not published or displayed by the Liquor Control Board or by the Government of British Columbia

1000 MILES ON A CAMEL

SYDNEY, N.S.W., Nov. 21: (AP)—Jack Wilton Haigh, 86-year old cattleman who grazes 3,000 shorthorns at Alice Springs in the centre of Australia, came 1400 miles by camel to see the Royal tour here.

NOBEL PRIZES OFF AGAIN

STOCKHOLM, Nov. 21: (AP)— The Swedish government has authorized the Nobel Foundation to omit annual awards this year. The prizes for 1940 were also omitted due to the war.

ARMY DISNEYS

Animated cartoons are being prepared to teach the men of the armed forces strategy, tactics, gunnery, and other training subjects.

BAZAAR IS SUCCESSFUL

Large Gathering At Annual Fall Sale Of St. Andrew's Woman's Auxiliary

Yesterday afternoon the Women's Auxiliary of St. Andrew's Anglican Cathedral held a successful fall sale. The hall was gaily decorated for the occasion with flags and the affair was opened by Rev. J. B. Gibson. There was a record attendance and proceeds were well in excess of last year.

The many guests who called during the afternoon were received by the president, Mrs. H. S. Meadows, and Mrs. J. B. Gibson.

Those in charge were:

Tea Room—Mrs. G. P. Tinker and Mrs. L. B. Lambly; pourers—Mrs. Thomas Andrew, Miss R. M. Davies O. B. E., Mrs R. L. McIntosh and Mrs. C. V. Evitt; serviteurs—Mrs W. M. Watts, Mrs. F. J. Skinner, Mrs. J. E. Whittles, Mrs. F. S. Walton, Mrs. N. M. Carter, Mrs. S. D. Johnston, Mrs. W. A. McLean, and Mrs. Yerburgh.

Novelties—Miss Isobel Brannan.

Fancy Work—Mrs. Robert Bartlett, Mrs. W. J. Greer, Mrs. Norman Stewart and Mrs. P. A. T. Ellis.

Men's Store—G. W. Cripps and G. P. Tinker.

Home Cooking—Mrs. A. H. Keilback and Mrs. A. R. Nichols.

White Elephant— Mrs. Charles Ellison and Mrs. Hague.

Candy—Senior Girls.

Fish Pond—Mrs. Jack Durran and Mrs. Field.

Japan's Stall—Miss K. Laing, Miss E. Heaps and the Japanese ladies.

Mrs. G. W. Cripps acted as cashier.

In the evening an enjoyable supper was served under the direction of F. J. Skinner, assisted by Steve King, H. Rivett and C. Dedimead. The church boys waited on table. Following the supper George Cripps auctioned off articles left over from the bazaar, the proceeds being swelled further as a result.

DISCERNING CANINE

Recently a dog belonging to a Polish pilot in the R.A.F. in England walked two miles to have her puppies in a nest which she evacuated under a Y.M.C.A. hut.

Miss Betty Borland sailed last night on the Prince George for a holiday visit to Vancouver and Vancouver Island.

LOCAL NEWS NOTES

The war savings certificate raffle yesterday at the Rotary Club luncheon was for a consecutive Thursday won by Norman Watt.

Mrs. Kenneth Nesbitt sailed by the Prince George last night for Vancouver to take up future residence.

Dr. R. G. Large, who has been on a trip East on medical postgraduate work, returned to the city on the Prince Rupert this morning.

Alex Sinclair, manager of the Fishermen's Co-operative store, returned to the city on the Prince Rupert this morning from a business trip to Vancouver.

At the Prince Rupert Rotary luncheon yesterday it was announced that Alex Finnie had donated the sum of $10 to the Queen's Canadian Fund for Air Raid Victims.

Mrs. W. H. Brett, who has been receiving treatment at the hands of specialists in Vancouver, returned to the city from the south on the Prince Rupert this morning.

President P. H. Linzey at the Rotary luncheon yesterday said his attention had been drawn to the fact that a subscription list for a retiring present to Captain H. E. Nedden was at the Canadian National office for anyone who wished to add their names to do so. Members of the Rotary Club might care to associate themselves with the presentation.

In view of the fact that the Prince Rupert Rotary Club had benefitted several times from being allowed to hear from speakers imported by the local Canadian Club, a donation was made to the ladies' organization of $25 from the local luncheon club. The ladies recently made a collection of discarded woollen articles from which 500 pounds of blankets are being manufactured for the use of the bombed out victims in England.

Miss Joyce Kielback returned to the city on the Prince Rupert this morning from a holiday trip to Vancouver.

Ernest Valentine returned to the city on the Prince Rupert this morning from a vacation trip to Vancouver. His daughter, Miss Helen Valentine, will be returning next week.

Provincial Constable E. W. Allen of Smithers, with an insane patient in his custody, arrived in the city on last night's train from the interior and proceeded to Vancouver on the Prince George.

ROBINTEX SUITINGS

IF YOU WANT A SUIT THAT WILL MAKE-UP WELL—WEAR WELL—AND KEEP ITS SHAPE

GUARANTEED BRITISH MANUFACTURE

also MILITARY CLOTHS for Officers' Uniforms

Army - Navy and Air Force

ASK YOUR TAILOR FOR ROBINTEX

B. F. Smith, general manager of the Silbak-Premier Gold Mining Co., is a passenger aboard the Prince Rupert today returning to Premier after having been for the past month in Vancouver on company business.

Capt. McNaughton and S. F. Boomer sailed last night on the Prince George for Vancouver. Capt. McNaughton is stationed here as representative of the Wartime Shipping Board in connection with ship construction at the local dry dock. Mr. Boomer is an inspector for Lloyds.

The Prince Rupert Rotary Club yesterday referred to the community service committee a complaint that the hospital ambulance was not easily available for those needing it and also it was found with deflated tires and no driver available when it was needed to convey Mrs. S. C. Thomson to the hospital yesterday.

Twenty-Five Years Ago

November 21, 1916

Capt. Engdal of the American halibut fishing schooner Liberty brought in word yesterday afternoon that the fishing steamer Roman, owned by the B. C. Packers, had been wrecked on Key Reef near Wrangell, Alaska.

* * *

L. Ernest Ferguson, who was a recent visitor in the city, writing to The Daily News, says that Prince Rupert is destined to become a great naval base for the North Pacific.

* * *

Due to action taken by the British government a large increase in the price of rubber products in the world has been forestalled.

FUNERAL NOTICE

The funeral of the late J. S. Odegaard will take place tomorrow, Saturday, at 2 p.m., from the B. C. Undertakers Chapel.

HOTEL ARRIVALS

Prince Rupert

James Smith, Port Edward; Mr. and Mrs. J. Orr, Mr. and Mrs. F. Smith and A. H. Watt and family, city; B. Merryfield, Prince George; Mr and Mrs. Fred Nash, Terrace; J. Burns, Edmonton; Ross A. Barons, Vancouver.

Central

A. Rusanko and C. Richmond, Terrace; G. St. Louis, Prince George; B. H. Widen, Telkwa.

Royal

J. B. Hartney, Vancouver; Olaf Fairvik, Edmonton; W. Hermann, Juneau.

P. T. ASS'N IN SESSION

Business Meeting Is Followed By Program Of Entertainment

The Prince Rupert Parent Teachers' Association held its regular monthly meeting Wednesday night at Booth Memorial High School. Mrs. George A. Hill presided. A delightful entertainment followed the business session.

Following the treasurer's report, which showed that the telephone bridge realized about $90, the meeting decided to make donations of $20 each to Booth High School, King Edward School and Borden Street School and $5 to Seal Cove School toward the purchase of library books and sport equipment.

Acknowledgement was made to Ormes Drug Store for assistance in the holding of the telephone bridge.

The treasurer reported the association has received, toward assisting its work, a donation from the Japanese Women's Guild.

Mrs. Thomas Dixon reported on the benefit of the members setting up study groups. It was decided to write for bulletins relative to it.

The entertainment program included a butterfly dance by Monica Holtby and a tap dance by Lois Thompson and Maresa Windle with Mrs. J. S. Black accompanying at the piano. Kitty Dixon, who was accompanied at the piano by her mother, sang several songs. Duncan Miller showed moving pictures he had taken on a trip from Prince Rupert to Wrangell and up the Stikine River to Telegraph Creek as well as Stewart, B. C. These pictures, by their clear cut interesting detail, gave the audience a splendid conception of what the country in these remote sections looks like.

Later in the evening refreshments were served by a committee consisting of Mrs. Braun and Mrs. Oden.

1000 PERCENT CHIGWELL

CHELMSFORD, Nov. 21: (AP)—Essex towns collected $33,750,000 in their war weapons week. Chigwell made the best showing with $4,500,000, ten times the target figure.

ARRIVES OVERSEAS

A cable received today by his mother, Mrs. William Brass, announces the safe arrival in Britain on November 14 of Gunner Martin Van Cooten, formerly of the 102nd. Battery here. He is still in service with the artillery.

GILBEY'S GIN

LONDON DRY

40 oz. $3.40
25 oz. $2.30
12 oz. $1.20

W. & A. GILBEY LIMITED, NEW TORONTO, ONT.

This advertisement is not published or displayed by the Liquor Control Board or by the Government of British Columbia

Warns Women On "Illusory Lull"

"Incalculable Danger" Still Theatens Great Britain, Woman Declares

LONDON, Nov. 21: (AP)—Lady Violet Bonham-Carter warned Britons the "illusory lull" in Western Europe has brought a real risk of forgetting the "incalculable danger that still threatens us."

Addressing a conference of the Home Counties Women's Liberal Association, she asked: "Are we prepared to strip ourselves to the bone, to throw everything we love and prize into a common pool, to share and be alike?"

It was a grave and sobering reflection, she asserted, that Britain's productive effort should not yet have enabled the country to take offensive action on the continent.

MOTOR LEAGUE'S KITCHEN

LONDON, Nov. 21: (AP)—Viscount Bennett, former Prime Minister of Canada, presented a mobile kitchen for the services to the Countess of Bessborough, president of the Canadian Women's Club in London, on behalf of the Ontario Motor League.

POPULAR STORY

"Bomber Command," the official story of the men and machines who fly over Germany, already has sold more than 1,000,000 copies.

Joy of Life

The engagement ring . . . her most cherished possession. How she'll treasure that Blue River Diamond . . . her token of love—appreciating always its traditional perfection . . . design and brilliance. An exquisite ring of guaranteed quality at every price. Coronet Wedding rings are created to match Blue River Registered Diamond Rings.

Blue River REGISTERED DIAMOND RINGS

Listen to TOBY'S "Corntussle NEWS"

Mondays, Wednesdays and Fridays at 10:45 a.m. over CFPR, 1240 kc.

COUGHS-COLDS BRONCHITIS YIELD FASTER TO BUCKLEY'S MIXTURE

When You Want a Reliable, Comfortable, Dependable TAXI Service PHONE 13

24-Hour Service at Regular Rates

Announcements

All advertisements in this column will be charged for a full month at 25c a word

Rebekah Dance, I.O.O.F. Hall, Nov. 21.

Catholic Tea. Mrs. Hankinson, Nov. 27.

Orange Bridge, November 27.

Masonic Organ Committee Dance Nov. 28.

Lutheran Circles Bazaar, Nov. 29.

United Bazaar, December 4.

Oddfellows' Dance, December 5

Valhalla Dance, Metropole Hall, Dec. 5.

102nd Auxiliary Tea, Legion December 6.

Scotch Dance, Nov. 29, Oddfellows' Hall. Admission 35c.

All Canadian Union
Amalgamated Building Workers of Canada
Prince Rupert, B.C., Unit No. 1
MEETINGS
First and Third Wednesday of Each Month
METROPOLE HALL
Phone Blue 113 P.O. Box 577

YARDLEY OF LONDON

Once Again Britain Delvers The Goods

Yardley's Lavender Water— Priced from	65c to $2.20
Yardley's Perfume— Priced from (Odors: Freesia, April Violets, Orchis and Fragrance)	$1.50 and $3.00
Yardley's Bond Street Perfume Priced from	$2.20 to $7.50
Yardley's Dusting Powder— Priced at (Odors: Freesia, April Violets, Lavender)	$1.65
Yardley's Bond Street Dusting Powder— Priced at	$1.85
Yardley's Bath Salts— Priced at (Odors: Lavender, April Violets and Red Roses)	$1.25
Yardley's Lavendomeal— Priced from	$1.35 and $3.50
Yardley Gift Sets for Ladies Priced from	$1.10 to $10.00
Yardley Gift Sets for Men— Priced from	$1.25 to $7.50

Ormes Ltd.
The Pioneer Druggists
THE REXALL STORE PHONES 81 AND 82
Open Daily from 8 a.m. till 10 p.m.
Sundays and Holidays from 12 - 2 p.m. and 7 - 9 p.m.

P440

IT'S FLEECY!

IT'S SOFT!

IT'S PUREX!

THE SAFER BATHROOM TISSUE

WE'LL ALL TAKE TEA

In six months one Y.M.C.A. tea car in the Dover area of England covered 5,000 miles on visits to the military units in the district.

The EAST SIDE COAL CO.

will appreciate any patronage given . . . with prompt service and clean coal.

G. B. CASEY, Mgr.
Phone 755 or Green 527

DRESSMAKER
Mrs. Nakatani
Ladies' and Children's Alterations
Phone Blk. 529, 522 Fulton St.
Satisfaction Guaranteed
Cleaning and Pressing

LARGE GROUND FLOOR SPACE . .
suitable for shows or dances, corner of Second Avenue and Seventh Street.
C. E. BLACK, Central Hotel

NEW ROYAL HOTEL
J. Zarelli Proprietor
"A HOME AWAY FROM HOME"
Rates 75c up
50 Rooms Hot & Cold Water
Prince Rupert, B.C.
Phone 281 P.O. Box 196

THE SEAL of QUALITY

GOLD SEAL
Fancy Red Sockeye

PINK SEAL
Finest Pink Salmon

Packed by the only salmon canning company with an all-the-year-round payroll in Prince Rupert.

Prisoner General Mourns News Lack

Comfortable in Italian Hands, He Says, But Kept in Dark About War.

LONDON, Nov. 21: (AP) — Maj.-Gen. A. Carton de Wiart, taken prisoner by the Italians when a plane carrying him to the Middle East was forced down into the sea, finds life in prison camps "comfortable . . but it is freedom one longs for."

Before going to the Middle East, Gen. de Wiart, a one-armed veteran of the First Great War, participated in the British campaign in Norway.

In a letter to Rev. R. S. Craig of West Presbyterian Church at Ballymena, Maj.-Gen. de Wiart wrote that prison camp life is a "long lane that has no turning."

"Little did I think what was in store for me . . ." he said. "But I have been very lucky always, so probably a bit of bad luck is good for me, much as I resent it at the present. Happily Fitzgerald (his A.D.C.) was not with me in the crash. I got concussion, but three hours in the sea is a wonderful cure and I never had a 'head' afterwards and managed quite a good swim, though I'm off sea bathing for the future."

General de Wiart said his greatest trial was the lack of accurate news of the war's progress.

Yukon Indians Aid British Bomb Fund

OTTAWA, Nov. 21:— Although they live within the Arctic Circle far removed from the stress of war, Indians of the Old Crow band in the Yukon Territory are anxious to help the victims of London bombing raids, reports the Indian Affairs Branch of the Department of Mines and Resources. Peter Moses, their chief, recently appeared at the Royal Canadian Mounted Police post at Old Crow with $432.30 tied in a handkerchief and said that his people wanted this money forwarded for the relief of homeless or orphaned children in London, England. This unsolicited fund was contributed by 36 Indians.

The Old Crow Indians are the farthest north band in Canada, and live by hunting, trapping and fishing.

PLUMS AS PICKLES

Plums are generally used as pickles in Japan and almost every household has them.

GOOD SHAKINGS-UP

In Tokyo an earthquake shock occurs on the average of once every three days.

COWBOYS KEEP LEAD

Ramblers, Pipe Fitters And Dry Dock Also Bridge Winners

Prince Rupert Bridge League results last night were as follows:

Ramblers 10290, C.N.R.A. 7790.

Prince Rupert Dairy 10050, Pipe Fitters 10540.

Cow Boys 9210, Belmont Hotel 6940.

Grotto 7220, Dry Dock 11450.

The league standing to date:

Cow Boys	48660	41400	48660	
Ramblers	45770	41090	45770	
Dry Dock	45210	41790	45210	
Pipe Fitters	43330	48660	43330	
Grotto	44910	44050	44910	
C. N. R. A.	43170	44410	43170	
Belmont Hotel	38690	47670	38960	

Free Air Taxi For Recruits

R.C.A.F. Recruits From U.S. Get Free Ride to Start With.

WINNIPEG, Nov. 21: (CP)—An air taxi service is now being operated over the 860 airmiles from Wichita, Kansas, to Winnipeg, giving free rides to young Americans who want to join the Royal Canadian Air Force. The twin-motored Cessna machines, used in training pilots at British Commonwealth Air Training Plan schools, have brought dozens of recruits here recently.

FORMER McGILL MAN

LONDON, Nov. 21: (CP)—Dr. John Beattie, 41, and native of Belfast, former Professor of Anatomy at McGill University, has been named Bernhard Baron Research Professor by the Council of the Royal College of Surgeons.

Fuel Controller

G. R. COTTRELLE

LEAFS KEEP PUCK LEAD

Chicago Stays in Second Place While Americans Climb Into Third Berth.

Brooklyn, 4; New York, 1.
Toronto, 4; Detroit, 3.
Boston, 2; Chicago, 3.

DETROIT, Nov. 21: (CP)—Toronto Maple Leafs remained in the leadership of the National Hockey League as a result of a 4—3 victory over Detroit Red Wings last night while Chicago Black Hawks defeated Boston Bruins 3—2 to stay in the runner-up spot. Brooklyn Americans took over third place from Boston as a result of a 4—1 victory over New York Rangers. In the Americans-Rangers game, New York led with its single goal at the end of the first period but Brooklyn garnered four in the second while the third period was scoreless.

The week-end schedule will be as follows:

Saturday—New York at Montreal; Chicago at Toronto; Detroit at Brooklyn.

Sunday—Montreal at New York; Boston at Detroit; Toronto at Chicago.

The league standings to date:

	W	D	L	F	A	P
Toronto	5	0	1	23	16	10
Chicago	4	1	0	11	7	9
Brooklyn	3	1	3	17	18	7
Boston	3	0	2	13	9	6
Rangers	2	0	4	16	20	4
Detroit	1	1	4	13	17	3
Canadiens	0	1	4	10	16	1

SPORT CHAT

Heavyweight boxer Kingfish Levinski and wrestler Ray Steele tangled at St. Louis six years ago last night to determine what would happen when boxer and wrestler met—each at his own trade. The Chicago fish pedler aimed a haymaker and missed. And it was just at the 35-second mark when he was on the bottom—the loser.

For the second year in succession University of Toronto won the Inter-collegiate rugby title, defeating Queen's 10—3 in a sudden death battle at Toronto, eight years ago today. The visitors carried the play for the first half after which Jack Sinclair, Varsity half, took command to bring Toronto victory.

Steamship Sailings

For Vancouver—
Tuesday—S.S. Catala .... 1:30 p.m.
Thursday—S.S. Prince George .... 11:15 p.m.
Friday—S.S. Princess Adelaide .... 10 p.m.
S.S Cardena .... 10:30 p.m.
Saturday—S.S. Prince Rupert .... 11:15 p.m.
November 27—
S.S. Princess Norah .... p.m.

From Vancouver—
Sunday—S.S. Catala .... p.m.
Wednesday—S.S. Prince George .... 10:00 a.m.
Friday—S.S. Princess Adelaide .... a.m
S.S. Prince Rupert .... 10 a.m.
S.S. Cardena .... p.m.
September 22—
November 23—
S.S. Princess Norah .... a.m.

For Stewart and Premier —
Sunday—S.S. Catala .... 8 pm.
Friday—S.S. Prince Rupert .... 3 p.m.

From Stewart and Premier—
Tuesday—S.S. Catala .... a.m.
Saturday—S. S. Prince George .... 8 p.m.

For Alice Arm, Naas River and Port Simpson—
Sunday—S.S. Catala .... 8 p.m.

From Alice Arm, Naas River and Port Simpson—
Tuesday—S.S. Catala .... a.m.

For Ocean Falls—
Thursday—S.S. Prince George .... 11:15 p.m.
Friday—S.S. Princess Adelaide .... 10tp.m.
Saturday—S.S. Prince Rupert .... 11:15 p.m.

From Ocean Falls—
Wednesday—S.S. Prince George .... 10 a.m.
Friday—S.S. Princess Adelaide .... p.m.
S.S. Prince Rupert .... 10 a.m.
S.S Cardena .... pm.

For Queen Charlotte Islands—
December 2—
S.S. Camosun .... 10 p.m.

From Queen Charlotte Islands—
December 1—
S.S. Camosun .... a.m.

For Alaska—
Wednesday—S.S Prince George .... 10 p.m.

You're Lucky with WHITE HORSE SCOTCH WHISKY
26½ ozs. $4.10
WHITE HORSE DISTILLERS LTD., GLASGOW
SINCE 1746 DISTILLED, BLENDED & BOTTLED IN SCOTLAND
This advertisement is not published or displayed by the Liquor Control Board or by the Government of British Columbia.

Mail Schedule

For the East—
Mondays, Wednesdays and Fridays .... 5 p.m.

From the East—
Tuesdays, Thursdays and Saturdays .... 11 p.m.

For Vancouver—
Tuesday .... 12:30 p.m.
Thursday .... 10:15 p.m.
Friday .... 9:30 p.m.
Saturday .... 10:15 p.m.
November 27 .... p.m.

From Vancouver—
Sunday .... p.m.
Wednesday .... 10:00 a.m.
Friday .... 10:00 a.m.
November 23 .... a.m.

For Stewart and Premier—
Sunday .... 7 p.m.
Friday .... 2 p.m.

From Stewart and Premier—
Tuesday .... a.m.
Saturday .... 8:00 p.m.

For Alice Arm, Naas River and Port Simpson—
Sunday .... 7 p.m.

From Alice Arm, Naas River and Port Simpson—
Tuesday .... 11:30 a.m.

For Ocean Falls—
Thursday .... 10:15 p.m.
Saturday .... 10:15 p.m.

From Ocean Falls—
Wednesday .... 10:00 a.m.
Friday .... 10:00 a.m.

For Queen Charlotte Islands—
December 2 .... 9:00 p.m.

From Queen Charlotte Islands—
December 1 .... a.m.

For Alaska—
Wednesday .... 9:00 p.m.
Friday .... 9:00 p.m.
November 23 .... a.m.

From Alaska—
Thursday .... 6:00 p.m.
Saturday .... 8:00 p.m.
November 27 .... p.m.

LOTS OF ICE WATER

The average depth of the Antarctic Ocean around the Polar regions is about two miles.

NOT ONE BUT THREE
COLD-DISPELLING PAIN-RELIEVING INGREDIENTS
FOR FASTER RELIEF OF HEAD-COLDS-ACHES
You get the relief you want—when you want it—with Buckley's 3-ingredient Cinnamated Capsules. The first ingredient relieves pain and cold misery fast. The second stimulates and refreshes. The third beneficially relaxes nerves. Plus Oil of Cinnamon so widely and successfully used in Europe to combat grippe, etc. 15 doses only 35 cents. MADE BY THE MAKERS OF BUCKLEY'S MIXTURE.

J. H. BULGER
Optometrist
Opposite Post Office

Fresh Local Raw and Pasteurized Milk
VALENTIN DAIRY
PHONE 657

We Also Carry
BELMONT CO.
Ladies' and Gents' Suits or Topcoats to Measure.
M. T. LEE, Tailor
P. O. Box 975 Phone Gr. 960

Timely Recipes

LENTIL SOUP

½ pound lentils
2 carrots
2 small turnips
1 onion
2 tablespoons fat
2 quarts water or stock
Salt and pepper

Wash the lentils. Cut the vegetables into small pieces. Melt the fat, stir in the lentils and vegetables. Cook gently for a few minutes without browning them. Add the liquid, bring to the boil, skim well and simmer for about two hours, or until all the vegetables are tender. Serve the soup either sieved or unsieved.

A bone from a piece of ham or boiled bacon will greatly improve the flavor of the soup. Put it in with the vegetables and remove before serving.

C.N.R. Trains

For the East—
Mondays, Wednesdays and Fridays .... 6 p.m.

From the East—
Tuesdays, Thursdays and Saturdays .... 11 p.m.

TO GET USED TO IT

Dr. A. E. Carver, nerve specialist, suggests five-minute daily broadcasts of air raid noises to immunize British nerves.

Phones 18 - 19 P.O. Box 575
NOW IS THE TIME TO MAKE
Xmas Cakes
We have a complete stock of all your requirements.
MUSSALLEM'S ECONOMY STORE
Opposite Canadian Legion

JOHN M. S. LOUBSER
B.A. (Cantab.), D.C.
CHIROPRACTOR
Wallace Block :-: Phone 640

UNION STEAMSHIPS
Steamers leave Prince Rupert for Vancouver:
CATALA EVERY TUESDAY, 1:30 p.m.
Due Vancouver Thurs. p.m.
CARDENA EVERY FRIDAY, 10:30 p.m.
Due Vancouver Monday a.m.
Queen Charlotte Islands Leaving October 21, November 4 and 18
Tickets and Reservations from
FRANK J. SKINNER, Prince Rupert Agent
Third Ave. - Phone 568

UP WITH THE WELSH

LONDON, Nov. 21: (CP)—A petition signed by people of Wales asking for an Act to put the Welsh language on an equal footing with English in all courts and public services in Wales was presented in the House of Commons.

Advertise in the Daily News

NO BETTER BUY THAN B.C. 3 STAR Rye
$1.25 13 OZ.
25 OZ. $2.30 40 OZ. $3.50
THE BRITISH COLUMBIA DISTILLERY CO. LTD. NEW WESTMINSTER, B.C.
Y 25
This advertisement is not published or displayed by the Liquor Control Board or by the Government of British Columbia

HERE'S A TIP
If you want the most for your money, here's a tip . . .
Buy a Good Coal
. . . the kind that Albert & McCaffery sells, for
• Greater Heat
• Longer Burning
• Greater Economy
For best results consult with
ALBERT & McCAFFERY LTD.
Phones 116 or 117

LADIES!
You are invited to look over our stock of
NEW COATS
30% Off For Cash
Now is the time to buy. Furs are going up all the time
GOLDBLOOM
"The Old Reliable"

A. MacKenzie Furniture Ltd.
"A Good Place to Buy"
15 FOLDING BABY CARRIAGES— Steel construction, from .... $24.50 to $31.00
Our next shipment will be of wood construction. Remember there's a customer for a baby carriage for a baby born every minute. Don't delay.
Phone 775 327 Third Ave.

BAZAAR IS BIG EVENT

Women's Auxiliary Of Canadian Legion Fall Sale Is Fine Success

With the usual success, the Women's Auxiliary of the Canadian Legion held its annual fall bazaar on Wednesday. The tea room was crowded during the afternoon and in the evening a generous attendance testified to the interest taken generally in the Legion ventures. Mrs. William Rothwell, president of the auxiliary received the guests.

The tea tables were centred with poppies in honor of Remembrance Day which was fittely celebrated.

The Country Store operated by the men of the Legion proved a great attraction as did dancing during the evening with Mrs. J. S. Black and Bert Cameron providing music. Those responsible for the various departments were:

Tea Room—Convenor, Miss Bea Marshall; serviteurs and assistants, Mrs. Henry Smith jr., Mrs. James Laurie, Mrs. John Lawrie, Mrs. Frank Ellison, Mrs. William Bussey, Mrs. W. R. Overend, Mrs. Walter Longwill and Mrs. William Murray; pouring, Mrs. Annie Taylor and Mrs. William Brass; cashier, Mrs. G. C. Wilson; fortune telling, Mrs. Sunberg.

Home Cooking—Mrs. Barber and Mrs. L. Wide.

Candy—Mrs. Boulter sr. and Mrs. Henry Smith, sr.

Fancy Work—Mrs. Wright Davies and Mrs. Robert Anderson.

Novelties—Miss Edith Gandy.

Grand Drawing—Mrs. Jack Preece and Mrs. Nesbit.

Raffles—Miss Dolly Smith.

Hot Dogs—Mrs. Jack Bond and Mrs. Henry Smith jr.

Pop—Mrs. L. Wide.

Following is the list of raffle prize-winners, for which J. S. Wilson drew the lucky tickets:

Baby Doll—Donated by Miss Gandy, won by Mrs. Barber, No. 471.

Bed Doll—Donated by Miss Gandy, won by Mrs. Bill, No. 38.

Ladies' Sweater— Donated by Annette, won by Mrs. J. Preece, No. 98.

Box of Apples—Donated by Mrs. Palmer, won by Mrs. W. Rothwell, No. 36.

Cushion—Donated by Mrs. Annie Taylor, won by Jack Judge, No. 51.

Nurse Doll Set—Donated by Miss Gandy, won by Jack Judge, No. 13.

Cushion—Donated by Miss Gandy, won by Mrs. B. McKay, No. 13.

Grand Drawing

First—$25 cash; winner, J. M. Walker; No. 683.

Second—$15 cash; Mrs. J. E. Boddie, No. 814.

Third—$10 cash; Lee Gordon, No. 149.

Fourth—$5 cash; D. Nickerson, No. 320.

Fifth—Silver tray, Northern B. C. Power Co.; Mrs. A. Johnson, No. 385.

Sixth—Coffee table, Gordon & Anderson; Mrs. Pavilikis, No. 908.

Seventh—$7.50 Stetson hat, Watts & Nickerson; W. McFadyen, No. 1407.

Eighth—Foot stool, D. Elio; A. B. Robinson, No. 1101.

Ninth—Half ton coal, Philpott, Evitt & Co.; Miss Priestley, No. 871.

Tenth—Half ton coal, Albert & McCaffery; Hugh Ferguson, No. 181.

Eleventh—12 lbs. coffee, Edward Lipsett Co.; Lottie and her gang, No. 604.

Twelfth—9 lbs. coffee, W. H. Malkin Co. Ltd.; Sam Marshall, No. 768.

Thirteenth—5 lbs. tea, McMeekin's Brokerage; P. Rowe, No. 501.

Fourteenth—1 case Borden's milk, F. E. Hunt Ltd.; K. Skarland, No. 1245.

Fifteenth—1 case Pacific milk, Pacific Milk Co.; W. G. Marlsboro, No. 1207.

Sixteenth—50 lbs. sugar, Mussallem's Economy Store; Mrs. Vukovich, No. 380.

Seventeenth—$5 worth merchandise, Variety Store; Tom Boulter, No. 328.

Eighteenth—One ham, Swift Canadian Co.; Edith Neilson, No. 1179.

Nineteenth—One ham, Burns & Co. Ltd.; Mrs. Louie Edgar, 807.

Twentieth—Mirror, MacKenzie's Furniture Ltd.; Mrs. J. Gain, No. 836.

Twenty-First—Silk cushion, Miss Dolly Smith; D. Elio, 1205.

Twenty-Second — One picture, Silversides Bros.; Elsie Huston, No. 645.

Twenty-Third — Man's sweater, Acme Clothing Co.; F. W. Chandler, 843.

Twenty-Fourth—Box of apples, S. C. Thomson & Son; Mrs. MacLean, No. 1412.

Twenty-Fifth—50 lbs. flour, G. W. Nickerson & Co. Ltd.; J. Judge, No. 555.

Twenty-Sixth—Clock, A. E. Ireland; Arthur Bushman, No. 1434.

Prizes await claimants at the Legion.

U.S. SUBMARINES KEEP A SHARP LOOKOUT

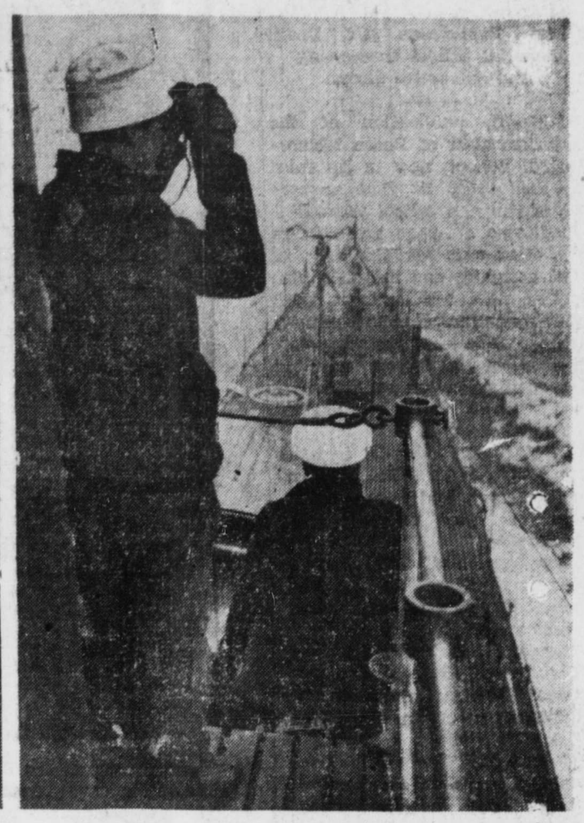

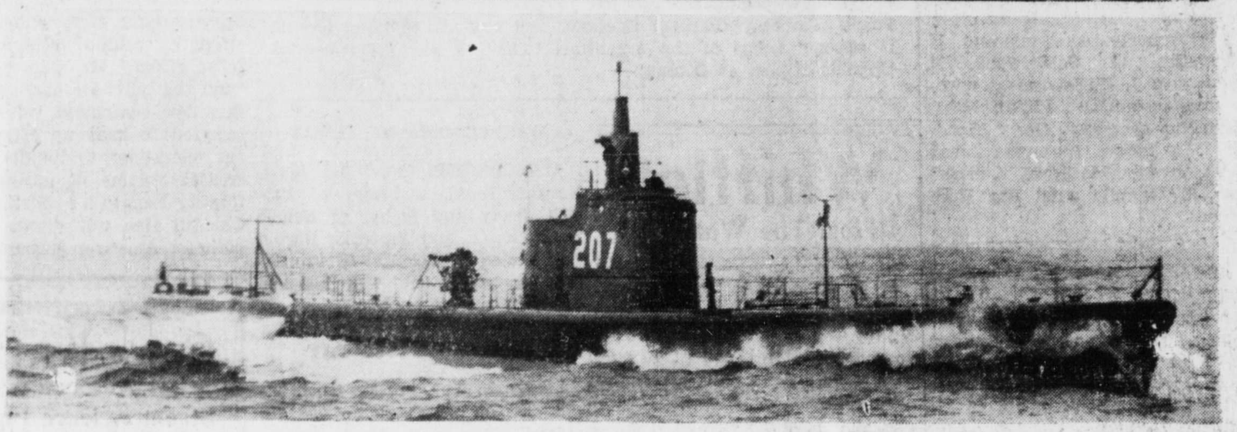

Sight of a submarine at sea these days is plenty of cause to view with alarm, but this one, photographed off the New England coast, is one of the United States' newest undersea boats, the U.S.S. Grampus. She is speeding along on the surface, all of her 299 of length above water, bottom. That gun is a three-inch anti-aircraft gun. Lieut.-Com. Edward S. Hutchinson, top left, is skipper of the Grampus. A submarine is not built for fighting on the surface. She is not intended to swap punches with surface ships, so she must be constantly on the alert when travelling on the surface, for a speedy destroyer could make short work of her. Hence there can be no let-up of vigilance when a sub comes up for air. This lookout, top right, is sweeping the sea with his binoculars from the conning tower of the U.S.S. Grampus. Note slenderness of the craft towards the bow.

Canada At War 25 Years Ago

Nov. 21, 1916:—Emperor Franz-Joseph of Austria died. Austro-German troops occupied Craiova, headquarters of the Rumanian 1st Army. British hospital ship Britannic sunk by submarine in the Aegean Sea; majority of 1,100 wounded soldiers aboard saved.

STRICTLY AMERICAN CHRISTMAS

Every Item From Soup to Nuts Available Among Native Products of Continent.

By RAY PEACOCK
Associated Press Staff Writer

NEW YORK, Nov. 21: (AP)—If Christopher Columbus had set before Ferdinand and Isabella a Christmas dinner such as can be prepared from native North American foods, his glory would have been much greater.

The best of foods in 1492 left much to be desired. Fruits and vegetables were limited, potatoes were unknown, meat had to be heavily spiced to preserve it and make it palatable. It is easy to forget that Columbus merely was looking for a quicker and cheaper route to the spices of Asia. He was the Douglas Corrigan of the 15th century.

And while Columbus never knew of the vast variety of new and healthful North American foods that were to revolutionize the world's dinner table, the subject has been an absorbing study to Dr. Clark Wissler, dean of the scientific staff of the American Museum of Natural History in New York.

One could, if looking for a theme for an Christmas dinner this year, follow Dr. Wissler's "All-American" menu—one as good today as it was 439 years ago when it first would have been possible.

All the Frills

For appetizers, there could be pineapple or tomato juice. For soups, beans or corn. You could make your salad of Jerusalem artichokes, diced pineapple, or avocado. For a fish course codfish. For the piece de resistance—turkey, with a dressing made tasty by roasted chestnuts and wild rice.

Add tomatoes in any form, succotash, white potatoes, cornbread with maple syrup, pumpkin pie and hot chocolate, and what more would you want?

Dr. Wissler even throws in some frills—popcorn balls, credited in origin to the American Indians; peanuts, guava jelly, tobacco. Yes, and if one wants to stretch it a point, native bicarbonate of soda!

Turkey's Start

The turkey, says Dr. Wissler, originated in Mexico, was taken by the Conquistadores to Spain, found its way to England, and from England was brought back to America by the Pilgrims. The white potato originated in Peru and had a similar odyssey. There is some debate over origin of the sweet potato, Dr. Wissler asserts, but the "All-American" menu might include oysters, which were known in the new world as well as the old.

One would have to omit coffee from the dinner, for Dr. Wissler credits origin to Arabia and now it mostly comes from Brazil. Cranberries, without which no Christmas dinner is complete, early were known around the Arctic Circle.

Much of Dr. Wissler's knowledge of food lore comes from the Indians, with whom he has lived for prolonged periods during the past 40 years. About them he has written many books.

Fertilize One's Sense of Humor

Don't Be Bored, Tired and Languid —That's What Hitler Wants

KETTERING, Nov. 21: — Lt. Cmdr. Reginald Fletcher, parliamentary private secretary to the First Lord of the Admiralty, in a speech here told Britons this is what they should do this winter:

Reply "Oh Yeah" to anyone who says Germany will crack suddenly or is short of oil. Read the astrologers for fun, not profit.

Concentrate a little more on work, cut out the dope of wishful thinking. Cut down the grousing.

Fertilize the sense of humor. When you feel bored, languid and weary remember that is how Hitler hopes you feel.

GRANDMAS SAME ALL OVER

CAPE TOWN, Nov. 21: (AP)—Mrs. Jan Christian Smuts, wife of the prime minister of South Africa, was unable to fulfill any engagements for a week or two as she was in quarantine for scarlet fever from which two of her daughters and their families were suffering.

TRAINLESS TOWNS

Some 48,000 American communities are entirely dependent upon motor trucks for their supplies.

FILINGS IN PORK

Danes Bent On Sabotage Give Nazis Something To Chew On

NORWICH, Eng., Nov. 21: (AP)—Danes filled cases of pork consigned to Germany with metal filings, said R. S. Hudson, minister of agriculture, describing conditions in occupied Europe in a speech here. He based his remarks on information from the Ministry of Economic Warfare.

The metal filings were an example of sabotage by the Danes, who were compelled to send all their exports to Germany. Mr. Hudson said Danish farmers have had no oilcake for months, even for dairy cows. There was no prospect of them getting any until after the war.

In Holland finest strains of bulbs had been bought up by the Germans and ground down into coffee substitute. Dutch farmers were short of fertilizers—they had less than 40 percent of normal supplies and less than 70 percent of normal supplies of nitrogen.

In Belgium the food shortage was so acute seed potatoes were dug out at night by hungry villagers last spring. Guards had to be posted in the fields to stop this. Much of the livestock, particularly pigs and poultry, had been taken away by the Germans.

In France the bullock-fattening industry of Soissons and St. Quentin had been destroyed because the best animals had been removed to Germany and could not be replaced. Oilcake was non-existent and sugar beet residues only half what they were before the war.

SANDBAG WAR ART

LONDON, Nov. 21: (AP)—Unique in an exhibition of painting and sculpture was a picture of an air-raid rescue, painted at six o'clock in the morning after the raid by Noel Syers, an artist in a civil dedence unit, using a sandbag for his canvas.

BLESS CORVETTES

A BRITISH PORT, Nov. 21: (AP)—Replacing the traditional Breton peacetime ceremony of entrusting the fishing fleet to St Anne, corvettes manned by Free French sailors were blessed here by a Free French padre in the presence of Admiral Emile Musilier.

VERY GOOD, EDDIE

Eddie Cantor in his youth was a singing waiter in a Coney Island beer garden.

CLASSIFIED

MALE HELP WANTED

CALENDAR and Advertising Specialty Salesman, full or part time, exclusive territory, highest commissions, start immediately, year contract. Apply Box 521, London, Ontario. (274)

WANTED

WANTED—Smart boy with wheel as messenger age 16-17, at least two years high school, wages $55 month, good opportunity for advancement. Apply own handwriting. Box 177 Daily News.

WANTED—A Middle-aged lady for housekeeper. Phone 741 for particulars. (272)

WANTED—Girl for general housework. Phone 309. (276)

FOR SALE

FOR SALE—SEALED TENDERS will be received by the undersigned until noon on Thursday, November 27, for the purchase of the Gasboat "LIEF," 31x8x3½; powered with a 15 h.p. Sterling engine recently completely overhauled and including six spool Swan troller gurdies, anchor winch, anchors and chains and trolling gear. The boat throughout in good condition. May be seen at McLean's Seal Cove Ways. Highest or any tender not necessarily accepted. Terms strictly cash. Norman A. Watt, Administrator of the Estate of Harald K. Svendsen, deceased.

FOR SALE—Electric range, Sun-Ray lamp, General Electric radio, short and long wave. Everything like new. Apply 32 Eleventh and Water Street after 1 p.m.

FOR SALE — 7-room furnished house, and on same lot 3-room furnished shack. Phone Blue 737.

FOR SALE—Small open - front heater, child's cot, child's sleigh, Hotpoint flat iron. Phone Red 232 after 6:30 p.m.

FOR SALE—Bargain for cash, Heintzman Upright Grand Piano with player attachment. Box 176, Daily News. (275)

FOR SALE— 1935 Dodge, D. U. Sedan. Excellent condition. Cheap. Phone Red 398. (tf)

FOR SALE—Single bed, spring and mattress. Used only two months. Blue 338.

FOR SALE—26 ft. fishing boat with poles and gurdies. Apply Max Marx, New Masset. (275)

MINORA'S HERE MEN!

GUARANTEED TO PLEASE OR YOUR MONEY BACK 4 FOR 10¢

"Fits all double-edge razors"

LARGEST SELLING ECONOMY BLADE IN THE BRITISH EMPIRE—NOW MADE IN CANADA

MINORA BLADES SAVE YOU MONEY ON EASY GOOD-LOOKING SHAVES!

J. Bouzek, TAILOR
LADIES' and GENTS'
Best Materials, Workmanship
Second Ave., two doors from Broadcasting Station

When You Want—
GOOD TAXI SERVICE—Call
235 Taxi
Proprietor — O. Kildal

SAVOY HOTEL
Carl Zarelli, Prop.
Phone 37 P.O. Box 544
FRASER STREET
Prince Rupert

UNION STEAMSHIPS LTD.

SPECIAL REDUCED WINTER EXCURSION FARES
Including All Meals and Berth Accommodation
TO VANCOUVER AND RETURN
From PRINCE RUPERT ..... $36.00 Plus Tax
From Port Simpson $39.75 Plus Tax
(Reduced Rates—Fare and one half also apply to Vancouver from intermediate points).
(Five years of age and under twelve)—Half Fare.
Tickets on Sale from November 15, 1941 to February 15, 1942.
Good to return up to March 15, 1942.

Steamers	Leave Prince Rupert	Ar. Vancouver
S.S. CATALA	Every Tuesday 1:30 p.m.	Thursday ..... a.m.
S.S. CARDENA	Every Friday 10:30 p.m.	Monday ..... a.m.

Tickets and Reservations from
Prince Rupert Agent (FRANK J. SKINNER) Third Ave. Phone 568
If Convenient, Please Purchase Tickets at Office

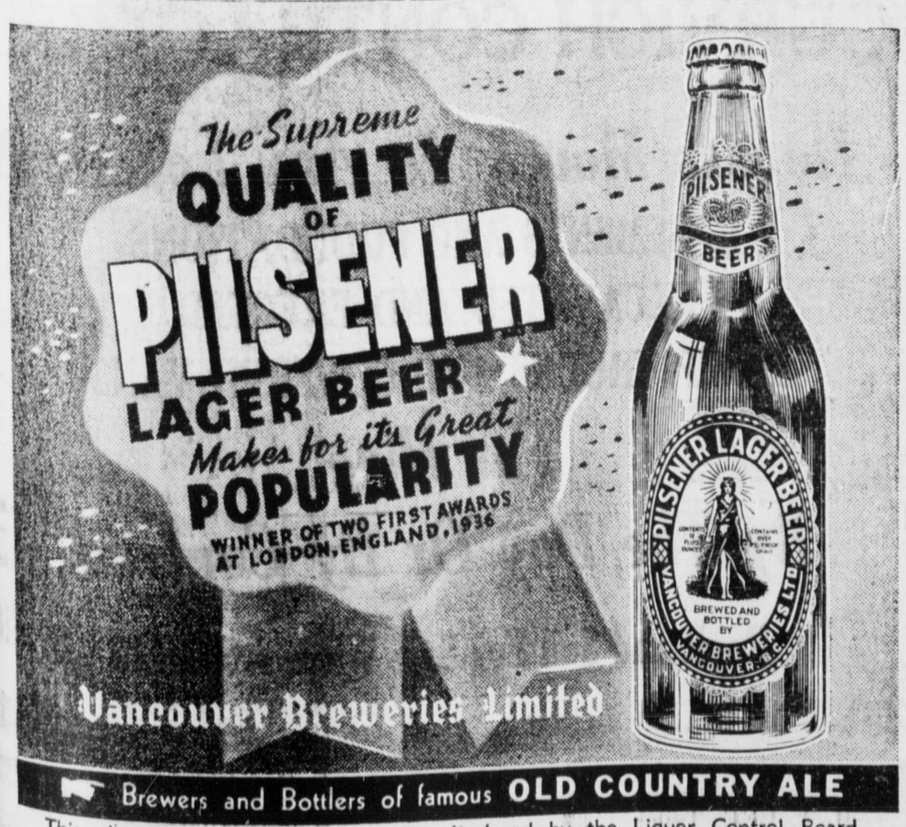

Brewers and Bottlers of famous OLD COUNTRY ALE

This advertisement is not published or displayed by the Liquor Control Board or by the Government of British Columbia

Expert OPTICAL SERVICE

CHAS. DODIMEAD
Optometrist in Charge

Watch, Clock, Jewelry Repairing, Hand Engraving

Visit Our Basement Store—For Fine China, Dinnerware, Glasses, Baggage and Novelties

MAX HEILBRONER

JEWELER — DIAMOND MERCHANT

Peoples Store

16th. Anniversary Sale

Now On!

DRASTIC REDUCTIONS

Coats

Dresses

Millinery

STORE-WIDE CLEARANCE IN ALL DEPARTMENTS

NO EXCHANGES OR REFUNDS

RUPERT PEOPLES STORE

"In the Heart of Prince Rupert"

THIRD AVE. — Next to Heilbroner's — Phone BLUE 907

MECCANO

Engineering for Boys

BUY BRITISH TOYS—FOR VICTORY

Meccano Outfits

No. 0	$1.60	No. 1A Accessory	.90
No. 1	$2.25	No. 2A Accessory	$1.75
No. 2	$3.00	No. 3A Accessory	$2.25
No. 3	$4.50	No. XI, for younger boys	.50
No. 4	$6.50	No. X2, for younger boys	.75
No. 5	$9.25	Meccano Dinky Builder	$1.20

Aeroplane Outfits
No. 00 ..... $1.75
No. 0 ..... $2.25

Mechanized Army Set $5.75

MECCANO MOTORS
The Majic Motor $1.00
Aeroplane Type $1.25
No. 2 Clockwork $5.25
Electric 6-Volt $3.00

Motor Car Set $4.50

DINKY TOYS
No. 51, Set of Ships $1.75
No. 50, British Navy Set $1.60
No. 62G, "Flying Fortress" ..... .60
No. 51F, "Queen of Burmuda" ..... .25
No. 51C, Liner "Rex" ..... .40
No. 62D, "Blenheim Bomber" ..... .35

A Deposit Will Hold Any Article for Christmas.

BUY NOW!

McRae Bros. Ltd

RUPERT BRAND

Sole Fillets

Are Still 25c per lb

At Your Local Butchers

Try Sole Fillets for Breakfast

SAVE Bacon for Great Britain and SAVE Money to Invest in WAR SAVINGS CERTIFICATES.

Canadian Fish & Cold Storage Co. Ltd.

PRINCE RUPERT BRITISH COLUMBIA

BO-ME-HI OUT AGAIN

Official Publication Of Booth Memorial School Interesting And Attractive Sheet

Bo-Me-Hi, publication of the journalism class of Booth Memorial High School, now in its third year, has made its first appearance of the new school year. It is a creditable six-page five-column sheet filled with readable news of school activities and interests. The editorial staff has done its work creditably as indicated in the news columns while the business staff has also been active as indicated by a good collection of attractive advertisements. Congratulations are due all around.

The staff of Bo-Me-Hi includes Mark Hill, advisor; Bea Rudderham, secretary, and George Christopher, make-up manager, with the following:

Editor-in-chief, Bill Hunter; managing editor, Allan Armstrong; editor, Jean Derry; assistant editors.—F. Engelke, M. Smith, N. Owens, E. Foster, S. Sorenson, N. Dougherty; photographer, Jack Eastwood; chief reporter, Gordon Calderwood; reporters—C. McKenzie, G. Hankinson, S. Sakai, J. Smith and Jack Eastwood.

Business manager, Gywnn Holtby; advertising manager, George Christopher; advertising solicitors—N. Dougherty, A. Armstrong, H. Yamashita, G. Calderwood, N. Owens and J. Christianson; cashier and accountant, Lillian Nohr; circulation manager, Gerry Woodside; exchange manager, Jean Smith; typists, M. Greig, Y. Nishikaze, H. Gamula and Bea Rudderham.

WILL BURN MORE WOOD

STOCKHOLM, Nov. 21: (AP)—Its coal imports from Germany one-third of normal, neutral Sweden will depend much on hardwood for this winter's fuel and the government has taken control of all available reserves.

NUFFIELD'S GIFT

Lord Nuffield has given the equivalent of $225,000 to the Red Cross Aid for Russia Fund.

JONES' FAMILY MARKET

Phone 957 Phone 957

Saturday Specials

BEEF

RUMP ROAST— per lb.	25c
T-BONE ROAST— per lb.	25c
PRIME RIB ROLL— per lb.	25c

Bulkley Valley BABY BEEF

ROAST OFF THE ROUND—per lb.	25c
ROUND STEAK— per lb. per lb.	25c
SIRLOIN STEAK— per lb.	25c
ROAST OFF THE ROUND—per lb.	28c
T-BONE ROAST— per lb.	30c
RUMP ROAST— per lb.	30c

LAMB

LEGS OF LAMB— per lb.	30c
LOIN OF LAMB— per lb.	30c
SHOULDER OF LAMB— per lb.	20c

VEAL

ROLLED SHOULDER VEAL—per lb.	25c
RUMP ROAST— per lb.	25c
LEG OF VEAL— per lb.	25c
FILLET OF VEAL— per lb.	30c

SPECIAL

BOILING FOWL— About 4 lbs.; each	$1.00

HITLER GOES INTO RUBBISH CAN

Two students of the British Commonwealth Air Training Plan demonstrate what's going to happen to Hitler when they and their fellows have completed their job. Prankster going into the can is Frank "Knobby" Clark of England, and student applying the lid is Michael Lebas of the Argentine. The act was performed at Uplands airport at Ottawa.

Whifflets From The Waterfront

C. P. R. steamer Princess Adelaide, Capt. R. C. Geachy, arrived in port at 2:30 this afternoon from the south and will sail at 10 p.m. on her return to Vancouver and waypoints.

George Davison, chief engineer of the steamer Prince Rupert, is now taking his annual vacation, Second Engineer David Todd having transferred from the Prince George to relieve him.

With a light list of passengers but substantial freight cargo, C.N.R. steamer Prince Rupert, Capt. Neil MacLean, arrived in port on time at 10 o'clock this morning from Vancouver and Ocean Falls, sailing at 3 o'clock this afternoon for Ketchikan and Stewart whence she will return here tomorrow night southbound.

NO PRAIRIE SCHOONER

His Majesty's Canadian ship Chippewa will never feel the splash of water in its hull—it is the R.C.N.V.R. barracks in downtown Winnipeg.

Classified ads. get results. Phone 98.

For Complete Table and Bed Lamps Call at the VARIETY STORE

BARGAINS

in Men's Wear and Ladies' Shoes

BUY NOW!

MEN'S DRESS SOCKS— Special, pair	25c
WORK SHIRTS— Strong and durable. Special, at 95c and	$1.25
DRESS SHIRTS— Newest patterns. Sale price	$1.25
FANCY BRACES— Special, pair	45c
GLOVES AND MITTS— Mule skin; pair	50c
HEAVY WORK SOCKS— All wool; pair	45c
BOYS' WINDBREAKERS— All wool, full zipper	$1.95
MEN'S RAINCOATS— Sale price, each	$5.95
LADIES' SHOES— Variety of styles. Regular up to $3.95. To clear at, pair	99c
MEN'S COLLARS— Soft and hard; each	5c

B. C. CLOTHIERS

PHONE BLACK 324

WAS LEADER OF JEWRY

MANCHESTER, Nov. 21: (AP) — Nathan Laski, a leader of British Jewry and father of Neville Laski, K. C., and Professor Harold Laski, died in hospital of injuries received when he was knocked down by an automobile.

WHERE POPPIES PAY

LONDON, Nov. 21: (AP)—The British Legion distributed 40,000,000 poppies throughout Great Britain for sale on Remembrance Day and aimed to raise more than $2,700,000.

Y.M.C.A. IN ACTION

In one month troops in training in Canada made use of Y.M.C.A. facilities 1,500,000 times.

ITCH STOPPED QUICKLY Use D.D.D. Prescription

Quick relief from itching of eczema, rashes and other externally caused skin troubles

$5c Bottle, at druggists proves it or money back

RAILROAD EQUIPMENT

New Orders for Cars and Engines Made—600 All-Steel Freight Cars Ordered.

DETROIT, Nov. 21:—New orders for Grand Trunk Western Railroad equipment totalling some 600 all-steel freight cars of various types and 45 heavy road freight locomotives and diesel switching engines have been placed with locomotive works and steel car plants. In making this announcement, J. A. Clancey, general manager of the Grand Trunk Western Railroad, states that delivery of some of the new locomotives and other equipment would be effective immediately.

"In some cases delivery has started," Mr. Clancey stated. "We have already received some of our diesel switchers as well as various other types of freight cars and they have been put into immediate service."

Mr. Clancey stated that orders for new equipment consisted of twenty Diesel switchers all of 1000 horsepower units, 25 northern type road locomotives of the 6300 classification, 100 70-ton flat cars, 200 70-ton gondola cars, 200 52-feet two-inch automobile cars and 100 52-feet two-inch box cars. "We are throwing every ounce of our strength behind America's defense effort," Mr. Clancey stated, "and the purchase and delivery of this new equipment was urgently required to keep up efficiency of our operations to handle the increased volume of business daily flowing from the Michigan and Chicago area war plants destined both for American armaments and for the democracies now fighting the German war machine overseas. Although the volume of business handled has shown a substantial increase during the year we anticipate that there will be a further big increase for 1942."

CAPITOL

A FAMOUS PLAYERS THEATRE

TODAY!

FASTEST THING ON FILM!

Robt. TAYLOR in FLIGHT COMMAND

A FRANK BORZAGE Production

Plus

World News Events

Colored Cartoon: "DANCE OF THE WEEDS"

Complete Shows at 1:00, 2:55, 5:10, 7:25, 9:40

Feature at 1:00, 3:15, 5:30, 7:45, 10:00

DIVIDING THE GIFT

LONDON, Nov. 21: (AP)—The King and Queen asked that $4,500 of a joint gift of $13,500 to the Duke of Gloucester's Red Cross and St. John Fund be allocated to the Russian Red Cross Fund.

LUCK OF THE ARLISS

George Arliss, the actor, wears a gold pig as a good luck charm.

Canadian National Railways

Steamers leave Prince Rupert for Vancouver

Thursday at 11:15 p.m., calling at Ocean Falls and Powell River.
Saturday at 11:15 p.m., calling at Ocean Falls.

Winter Excursion Fare, Vancouver and Return

$36.00 Plus Tax — Tickets on sale Nov. 15th, 1941, to Feb. 15th, 1942. Final return limit March 15th, 1942.

Trains leave Prince Rupert for the East

Monday, Wednesday and Friday at 6:00 p.m.
Air-Conditioned Sleeping and Dining Cars

For full information, reservations, etc., call or write
R. S. GREIG, CITY PASSENGER AGENT,
528 Third Avenue Phone 260 Prince Rupert

Agents for Trans-Canada Air Lines

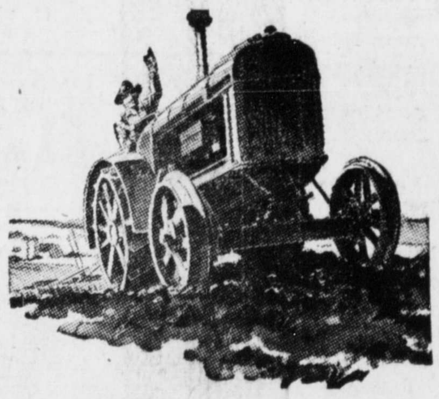

GURVICH CONTRACTORS

Houses Moved To Any Location

BASEMENTS AND FOUNDATIONS EXCAVATED AND ERECTED

DUMP TRUCKS AND COVERED VANS

For Hire

By The Day Or By Contract

Rock and Soil For Sale When Available

OFFICE: EXCHANGE BLOCK PHONE 32