PROVINCIAL LIBRARY VICTORIA, B.C.

Weather Forecast

Prince Rupert and Queen Charlotte Islands—Moderate southwest winds, cloudy with scattered showers. Little change in temperature.

The Daily News

NORTHERN AND CENTRAL BRITISH COLUMBIA'S NEWSPAPER

Tomorrow's Tides

High ..... 5:40 a.m. 18.1 ft.
17:27 p.m. 17.5 ft.
Low ..... 11:37 a.m. 9.1 ft.

VOL. XXX., NO. 287. PRINCE RUPERT, B.C., TUESDAY, DECEMBER 9, 1941. PRICE: FIVE CENTS

JAPANESE FORCES OFF COAST

Black-Out Effective All Along Coast In View Of War Crisis

PROVINCIAL GOVT. PROVINCIAL LIBRARY 31 March 42 96 PARLIAMENT BLDGS.

Announcement Made By Premier On Advice of Military Authorities—Co-operation of Citizens of Prince Rupert and Other Cities Asked.

VICTORIA, Dec. 9: (CP)—Effective immediately between dusk and dawn and continuing until further notice, the premier of British Columbia, on the advice of the military authorities, last night issued instructions for a complete blackout of lights and radio communication on Vancouver Island, the whole coast of British Columbia and the lower mainland. The Western Air Command announced last night a complete black-out of Vancouver Island, British Columbia coast and the lower mainland "because the war situation is such that an attack by Japanese forces on the Pacific Northwest coast is imminent."

An official statement said:

"Attention all citizens of British Columbia.

"The war situation is such that an attack by Japanese forces on the Pacific northwest coast is imminent, therefore, on advice of the military authorities, the premier of British Columbia has issued instructions for a complete black-out of lights and radio communication on Vancouver Island, the whole coast of British Columbia and the lower mainland.

"Co-operation of the citizens of Vancouver, Victoria, New Westminster, Prince Rupert and Nanaimo especially is essential to make this effective.

"All lights of any kind must be extinguished or completely obscured including vehicles and boats of all kinds.

"Further instructions will be issued authorizing lights for ships and essential services.

"The public are assured that defence arrangements by the navy, army and air force are completed and ready for any emergency. There is no necessity for any panic or evacuation.

"These instructions go into effect immediately today between dusk and dawn and continue until further notice."

SITUATION SERIOUS

British Columbia coastal districts bristled today in a state of emergency following warnings by military and civic leaders that an attack on the Pacific Northwest was "imminent" and that the Japanese were off the Aleutian Islands and "we expect them here any time."

Mayor Andrew McGavin of Victoria, made the statement concerning the Japanese off the Aleutians and said the situation was very serious. His statement came as heads of the army and air force warned that the black-out ordered for coastal districts last night was not a black-out but the "real thing" and there is every reason to believe there will be an attack on the Pacific Northwest."

These warnings came soon after Premier T. D. Pattullo broadcast that a full wartime black-out would go into effect immediately on coastal districts and Vancouver Island.

Strike In San Diego Is Off

War Situation Actuates Millmen to Return to Work.

SAN DIEGO, Calif., Dec. 9:—In view of the war situation, union organizers today called off a strike of 1500 millmen here, stating there would be arbitration of the demand for wage increase.

Free France At War With Japan

General De Gaulle and Belgian Government Make Declarations.

LONDON, Dec. 9:—General De Gaulle has declared Free France at war with Japan. The Belgian government in exile has likewise declared.

NOTICE

To Telephone Subscribers

The public is requested not to use their telephones during BLACK-OUT PERIODS, POWER FAILURES or any other EMERGENCY unless it is absolutely necessary, as it is impossible to handle the traffic during these periods and attend to the necessary emergency telephone services. The co-operation of the public is earnestly requested during this time of national emergency.

Bulletins

ENEMY IN PACIFIC

SEATTLE — United States planes took off today to sweep six hundred miles out to sea to search for two or three Japanese aircraft carriers and some submarines reported in Pacific Coast waters.

HART IS PREMIER

VICTORIA—Hon. John Hart was sworn in as premier today.

NEW YORK ON ALERT

NEW YORK—New York was put on an air-raid alert today, but later army officials said they were just tests.

INVESTIGATE RAID

WASHINGTON—A military investigation is being proposed in connection with the surprise raid by Japanese warplanes on Honolulu on Sunday. There is a suggestion that there was not sufficient vigilance.

OFF GOLDEN GATE

SAN FRANCISCO — It is reported that unidentified aircraft approached to within a few miles of the Golden Gate yesterday and then turned back to sea.

JAPS CONFIDENT

TOKYO—The Japanese boast that their naval power is sufficiently strong to battle and retain control of the Pacific Ocean. This is their answer to threats of British and American naval blockade.

SMASHED LIT WINDOWS

SEATTLE — Crowds smashed windows last night where lights were showing in violation of the black-out regulations.

MORE CITY LOTS SOLD

Several Parcels Disposed of With Final Reconsideration of Bylaw.

City Commissioner D. J. Matheson was in session yesterday afternoon to finally reconsider and adopt bylaws providing for the transfer of further property to Wartime Housing Limited in connection with the house building program in Section Seven and for the sale of nine parcels to private purchasers. The latter were as follows:

Lee You Kow—Lot 26, block 30, section 1, $1,000.

Hirao Mochida—Lot 17, block 32, section 1, $1,172.55.

Knut Hallberg—Lots 1 and 2, block 29, section 6, $345.00.

Jules Sequin and Jos. Nault—Lots 5, 6, 7 and 8, block 2, section 1, $800.00.

Peter J. McCormick and G. McCormick—Lot 10, block 2, section 8, $35.00.

Nickolas Krook—Lot 4, block 34 section 7, $57.50.

Albert Dalzell—Lot 46, block 6, section 7, $105.00.

S. Heglund and G. Heglund—Lot 26, block 14, section 7, $160.00.

John E. Morris—Lot 44 and east half of 45, block 3, section 2, $236.75.

HOW TABLES TURNED

LONDON, Dec. 9: (CP)—More than 19,000 offensive sorties were made against Britain by the Nazis in September 1940 when the Battle of Britain was at its height, but only 1500 in September, 1941.

BIKES FOR AIRFOLK

LONDON, Dec. 9: (CP)— Airmen and WAAFS quartered at a distance from their airdromes will be given bicycles in an experiment to save gasoline and mechanical transport.

Nipponese Planes Reconnoitre Off San Francisco As Well As In Vicinity of Aleutian Islands

HELPING IN EMERGENCY

Youth Congress Makes Suggestions in Connection With Civilian Protection.

The regular meeting of the Youth Committee of Prince Rupert on Sunday night held a timely discussion led by Howard Hill on civilian protection organization in Prince Rupert—viewed in the light of present emergency. Mr. Hill explained that an efficient organization had been built up, and that the chief needs now were for thorough civilian training and for more equipment.

The youth committee unanimously wished to go on record as favoring the calling of a mass meeting of the citizens of Prince Rupert by the proper authorities at which provincial instructon could be given and public support mobilized.

One concrete suggestion was that the services of the scores of hard-rock miners in Prince Rupert could be utilized in constructing air-raid shelters. Other business included the decision to plan a youth parliament for next spring. Assistance has been offered to the authorities.

Selling Reaction On Stock Market

New York Exchange Had Busy Day Yesterday Disposing Of 2,900,000 Shares

NEW YORK, Dec. 9:—The reaction of the opening of war between United States and Japan was the largest selling session since November 1940 on the New York Stock Exchange yesterday. The sales totalled 2,900,000 shares and there was a considerable falling off in price.

Okalla For Housebreaking

Joe Dallas and Allan House, for breaking and entering the cabin of James Sealy along the railway track, were sentenced to one year's imprisonment by Judge W. E. Fisher in County Court at the end of the week after having been committed for trial by Stipendiary Magistrate W. D. Vance. They cleaned out the cabin of clothing and other articles. A juvenile was also involved in the case. Dallas and House were taken Saturday night to Okalla to serve the time.

STRICT REGULATIONS ON BLACK-OUT ARE EFFECTIVE HERE; DETAILS ANNOUNCED

The following statement is issued by J. J. Little, chairman of the Civilian Protection Committee, in regard to local black-out regulations:

"Last night we were ordered to black-out the city and all surrounding areas on instructions from Victoria. As you people did not know what to do, the only alternative was to cut off all electricity in the area. This need not occur in future if you will make an effort and that effort must be made to totally black-out all lights. Remember, we will be compelled again to black-out tonight and, if we are assured that not the least bit of light will show outside, then apart from the outside black-out on the streets, electrical energy can be supplied the homes and other vital institutions.

"Until business houses are in a position to black-out their store completely, it would be advisable they close their stores from dusk until dawn.

"Here are the rules you must follow:

"As soon as it is dark, all lights must be concealed so that not even a ray of light escapes to the street. This can be done by heavy dark cloth, blanket or black building paper or plywood, fixed securely so that no light can be seen from the outside.

"Parents should see that their children are kept off the streets and told to proceed immediately to their homes as soon as the alarm is sounded or when the city is blacked out.

"Everyone in the city must be prepared so that they can black-out immediately not tomorrow, but today. They must cut off their main switch, which is usually near the meter, until they have completed the black-out of their homes or business.

"This is your individual responsibility, attend to it now—today. This is imperative.

"If you do not understand the regulations please phone some A.R.P. worker whom you know and they will advise you.

"Please understand you must black-out your homes and businesses completely or pull your main switch until you do black-out completely. This emergency will continue from now on so we must all co-operate and get used to the black-out. If this is not done voluntarily, then a summary conviction will follow by the police under the Defence of Canada Regulations."

Just now it begins to get dark about 4 p.m.

Manoeuvre Is Believed to Be to Pull Main United States Fleet Away From Asiatic Waters for Home Defence But Washington Says It Will Fail.

Germany Declares War Against United States

No Confirmation of Tokyo, Kobe and Formosa Being Bombed—Knocking Out of Singapore Said to Be One of First Aims.

Canada and the United States took urgent defence precautions today as Japanese aircraft reconnoitred over the San Francisco bay area and other Japanese forces were reported off the Aleutian Islands. Washington observers believed the Japanese were trying to compel the United States to pull the main fleet for coastal defence and predicted that the manoeuvre would fail.

Meanwhile, the prediction that Germany would declare war against the United States in a few hours was broadcast by the Stockholm correspondent of the National Broadcasting Company. It was later reported that there had been such a declaration.

Unverified reports of the bombing of Tokyo, Kobe and the Japanese Island of Formosa were broadcast by the Columbia System from Manila, these being the first such reports of aerial counter blows against Japan. However, Imperial headquarters at Tokyo claimed that no air attack had been made upon Japanese territory up to morning.

A Tokyo broadcast said that Guam and Wake Islands, American-owned stepping stones across the Pacific from Honolulu to Manila, were now under the Japanese flag.

Co-incidentally Japanese land forces were said to have opened up an attack on the area of Singapore and it appeared one of the first Japanese aims was to knock out this stronghold.

Berlin quoted a Japanese communique as saying Japanese troops were advancing in northern Thailand toward the Burma road.

PRINCE RUPERT GOES ON REAL WAR BASIS; TAKES TOTAL BLACK-OUT COOLY

Light Watchers Patrol Streets While Civil Protection Workers Man Their Posts—Inconvenience Accepted With Equanimity.

Light watchers patrolled the streets of Prince Rupert last night, nurses, first aid workers, stretcher bearers, decontamination workers and firemen stayed at their posts from dusk until dawn as the metropolis of northern British Columbia went on a full wartime basis. Dependent as they are upon electrical power for various services, the people of Prince Rupert had no little inconvenience but they took the situation with equanimity and poise. The black-out being complete, the most of people simply retired for the night and stayed in their beds until morning light.

There was no excitement whatever and the police reported a completely quiet night.

The blackout was completely effective and there was an almost one hundred percent co-operation in spite of the shortness of the notice. The lights went off at 7:15 p.m. and were on again at 8:15 a.m.

It was entirely quiet as industries had to close down for the night. There was a rush for flashlights and candles in case another blackout should be called for tonight.

The Prince Rupert General Hospital, dependent entirely upon electricity for heating and services, was somewhat inconvenienced but the staff met the situation well and there were no serious consequences.

ATTENTION JACK MINER

By banding birds the Fish and Game Service has learned that some birds live 17 years.

Only 13 Shopping Days Until Christmas.

THE DAILY NEWS.

PRINCE RUPERT, BRITISH COLUMBIA

Published Every Afternoon Except Sunday by Prince Rupert Daily News Limited, Third Avenue.

H. F. PULLEN, MANAGING-EDITOR.

SUBSCRIPTION RATES

Subscription Rates in City—Per Year, $5.00; Half Year, $2.50; One Month, 50c; One Week, 12c. Out-of-Town Subscribers by Mail, $3.00 a Year.

Advertising and Circulation Telephone 98

Member of Audit Bureau of Circulations

MEMBER OF THE CANADIAN PRESS

The Canadian Press is exclusively entitled to use for publication of all news despatches credited to it or to the Associated Press in this paper and also the local news published therein.

All rights of republication of special despatches therein are also reserved

DAILY EDITION TUESDAY, DEC 9, 1941.

Being Without Electricity . . .

Last night there was a black-out along the whole coast. It was a precautionary measure in view of the evident preparations the Japanese had made to try to strike quickly at different points on this coast. It did not necessarily mean anything except that we were ready for all emergencies.

It is possible that night may bring us another black-out just as it is bringing the same to all points on the coast. Possibly authorities will make some other plans than pulling a central switch in order to bring about a black-out. We all realize that the black-out is necessary and desirable but heat is needed in the morning and heat is also desirable for industrial and other purposes independent of the question of lighting. These are the days for quick decisions and using common sense.

While it is necessary and desirable to be careful about the black-out, it is not necessary or desirable to be frightened over the situation. There is nothing to be worried about. We are as safe as any place on the coast and probably much safer than most places. If all carry on their work as usual and obey any new regulations that may be made, we have little to fear. We are very far from any Japanese base, so far that we are not likely to find our daily occupations interfered with.

After their experience of a complete all-night black-out, Prince Rupert people are probably appreciative enough of the seriousness of the situation and would welcome their power services sufficiently to lend all co-operation in keeping the city dark providing they were allowed the privilege of retaining their electrical power services.

The black-out last night from evening until morning demonstrated amply just how much the power means to many of us. There was many a home last night that depended entirely on the electrical power not only for culinary purposes but for hot water, heat and other services. The Prince Rupert General Hospital is a notable instance of dependence for heat, hot water and services generally on electricity. Many essential businesses are also affected.

Until it becomes absolutely necessary to shut off the power, we believe the citizens could be depended upon to do their part, particularly since their own safety may be regarded as at stake.

Very probably too, there is sufficient patrol service arranged for to take care of any glimmer that may occur by mistake.

But one thing is certain, if the power is to go on, the people will have to be prepared to co-operate to the fullest extent.

Treachery of New Enemy . . .

It has been made quite clear that the new enemy acted in a most treacherous manner. While the Japanese ambassadors were negotiating with the American statesmen with the idea of arriving at a peaceful settlement, Japanese airplanes were on their way across the Pacific to attack. In fact, negotiations were still going on when the first attacks were made.

Nothing New in War . . .

There is nothing new to Canada in being at war. We have been at war for some time, but there has so far been no fighting in Canada. Our enemy has been Germany and friends of Germany. Now, conditions have changed and we find ourselves nearer our enemy. The Pacific Ocean does not so effectively separate us from Japan so we are liable to clash at any time. Hearing the excitement in the United States centres tends to make us all more interested than otherwise we would have been. While American centres showed a great deal of interest in Canada being at war, it was as nothing to when the United States was at war and when they were attacked by a treacherous enemy. Then even Senator Wheeler wanted to fight. It was quite a treat.

We May Help This Time . . .

During the last war American soldiers went overseas to help win the war for the British and many of them seemed to regret it. Now Canadians will help the United States. We expect United States to be able to win without our help, but the cause is similar so Canadians will be glad to help.

It's interesting to know when reading the Daily News that the people of the whole district are doing the same.

ARTISTS TURN TO WAR

Five hundred poster designs by 435 Canadian artists were submitted in the recent national contest sponsored by the Art Gallery of Toronto. Among the prize winning entries was the poster shown above, designed by William A. Winter, of Toronto. Sixty-one posters were selected for a display now being held in the Toronto Gallery. From these and from 100 additional designs sent to the Director of Public Information for further consideration, a number will be selected for publication.

Alaska Pelts Bring Nearly Two Million

Game Commission Men Travel 200,000 Miles on Duty in Year.

WASHINGTON, D.C., Dec. 8:—The fish and wildlife service announced yesterday that Alaskans had received $1,958,500 for pelts during the fiscal year ending June 30, 1941.

Fourteen agents of the Alaska game commission traveled 200,000 miles during the year on duty, spending 675 hours in the air and flying 49,000 miles. Ships carried them 24,000 miles, dog teams 1700 and walking 6200.

During the 12-month period 174 persons were arrested, 169 of them convicted. Sentences totalled 1490 days in jail, fines totalled $6215. Those arrested forfeited property valued at $13,000.

Non-residents shipped out of the territory 224 animals.

Commercial sales included 43,000 mink at an average price of $8.50, 453,000 muskrats at an average price of $1.10, 2804 otter at $10.50, 444 wolves at $18 and 1169 lynx at $43.50.

India Takes On Airplane Girls

Stewardesses Employed For First Time

BOMBAY, India, Dec. 9: (AP) — Stewardesses shortly will be employed by the Tata Air Lines for the first time in India's history. They will go on duty for the first time when new 14-passenger air liners are introduced between Bombay and Karachi.

RED CROSS News Notes

Heard From Relatives

Last month 138 residents of British Columbia received word from relatives in ten European countries under German domination, through the International Red Cross Committee in Geneva.

Since the war began the International Red Cross has made every effort to re-establish contact between interned soldiers, "prisoners-of-war," civilian refugees and their families in occupied countries, also civilians in occupied countries and their relatives scattered far and wide in many countries throughout the world. This province with its mixed foreign population has benefitted particularly and contacts have been made with 138 residents in 50 places in British Columbia in November.

Silver V Trail

Cowichan Red Cross branch collected $235 from a "Silver Victory" trail, silver coins being laid on the north and south side of Station street and converging at the ends in a V at the Memorial Cross. Shifts of Boy Scouts and Girl Guides guarded the coins.

Help Crippled Baby

Because the B. C. members of the Junior Red Cross have raised a special fund to help crippled children, a baby boy, born with a club foot will be able to run and play like other little boys. Recently he was brought by plane from northern B. C. to Vancouver to receive immediate treatment which will be financed by the B.C. Crippled Children's Fund.

Proud of Record

Kaslo Red Cross members are proud of their two years' war work, major activities being the making of 4,906 articles of clothing, and 1300 pounds of jam for Britain.

Hopes to Double

Comox Red Cross Branch hopes to double its output of Red Cross supplies this winter. In the last month reported, the members made 1420 articles.

Active Group

Ninety-five knitters and 20 sewers in the mill town of Chemainus have banded together for service under the banner of the Red Cross. All are workers too, as shown by records of Red Cross supplies received at the provincial Red Cross warehouse.

Canada at War 25 Years Ago

December 9, 1916.

Germans claimed capture of 70,000 prisoners and 184 guns since Dec. 1 in offensive against Rumania. French repulsed light attacks near Gommecourt Wood on the Western Front.

CHINA PAYS DEBT

China is repaying with tung oil a U. S. loan of $25,000,000 made in 1938.

BLACKHEADS

go quickly by a simple method that dissolves them. Get two ounces of peroxine powder from your druggist, apply with a hot, wet cloth gently over the blackheads—and you will wonder where they have gone.

UNION STEAMSHIPS

Steamers leave Prince Rupert for Vancouver:

CATALA EVERY TUESDAY, 1:30 p.m.
Due Vancouver Thurs. p.m.

CARDENA EVERY FRIDAY, 10:30 p.m.
Due Vancouver Monday a.m.

Queen Charlotte Islands
Leaving December 16 and 30

Tickets and Reservations from

FRANK J. SKINNER, Prince Rupert Agent
Third Ave. - Phone 568

LARGE GROUND FLOOR SPACE . .

suitable for shows or dances, corner of Second Avenue and Seventh Street.

C. E. BLACK, Central Hotel

SINCE 1857 . .

The Experience of Generations

GILBEY'S LONDON DRY GIN

W. & A. GILBEY LIMITED, NEW TORONTO, ONT.

40 oz. $3.40; 25 oz. $2.30; 12 oz. $1.20

This advertisement is not published or displayed by the Liquor Control Board or by the Government of British Columbia

"RUBBERS"

FROM LOW RUBBERS TO HIP GUM BOOTS, we carry a very extensive stock in Gutta Percha and Northern Rubber Co. lines.

"BAR FLEX" RUBBER WORK BOOTS in 6", 10" and 16", cushion insoles . . . have the appeal of every one that wears them.

"PARIS MAID" SLIPPERS—Shipment just arrived!

FAMILY SHOE STORE LTD.

"The Home of Good Shoes"

Old Kentucky CIGARETTES

Annette'e CHRISTMAS GIFTS

Starting Tomorrow (Wednesday) Morning With Purchase of $5.00 Or Over, ANNETTE Will Give An

English Hand-Painted

China Salad Bowl . . . FREE

(Only One to a Customer)

Following Are Some of the Specials on Sale

BED JACKETS— Reg. value $1.95. Pre-Xmas Special $1.00
NIGHTGOWNS AND PAJAMAS— Satin Striped. Reg. $2.95. Special $1.00
DANCE SETS— In crepe de chine and satin. Reg. $1.95 $1.00
SLIPS—Tailored and lace-trimmed; all our odd Slips taken from our better lines. Value to $2.95. Pre-Xmas Special $1.00
SATIN STRIPED SLIPS— Special 2 for $1.00
PANTIES— Reg. 65c 2 for $1.00
PANTIES— Reg. 50c 3 for $1.00
CHILDREN'S PANTIES— Reg. 59c 3 for $1.00
SCARVES— Printed and Ascots. Reg. $1.00 50c
KID GLOVES— And Half Kid—all colors, all sizes. Pair $1.00
LADIES' HANDBAGS— Reg. value $1.95 $1.00
BEDROOM SLIPPERS AND MOCCASINS— All sizes and colors; Pair $1.00
BLACK SEQUIN EVENING CAPS— Reg. value to $2.95 $1.00
HOSE— Semi-Service and Chiffon. All new fall shades 85c
HOSE— Reg. value 39c 3 for $1.00
CHILDREN'S UMBRELLAS— Reg. value $1.95 $1.00

The above Specials and more which will make ideal Chistmas Gifts are on sale at

Annette's

Remember . . .

Only One Hand-Painted English China Salad Bowl FREE to each customer making a purchase of $5.00 or over.

BRIGHTEN YOUR GIFTS

Here are all the fixin's to make your gifts as beautiful outside as they are inside. And inexpensive, too! Come on in and poke around . . . you'll find wrappings and cards and ribbons and everything to give your gifts a personal touch.

Dibb Printing Co.

Besner Block Third Street

Take My Tip, says Santa

Here and Now Is the Place and Time to Buy Those

MEN'S GIFTS

New arrivals in Shirts, Ties, Hose and other things men prefer.

TIES

Smart patterns in silks, wools and silk and wools; made by Arrow and Auvic—

Priced at $1.00 $1.50 $2.00

In attractive gift boxes.

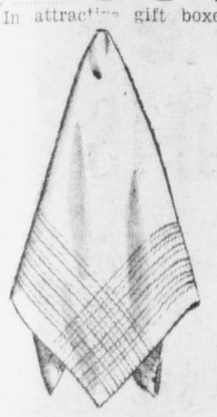

SOCKS

New designs and color combinations in fine wool and mixed yarns.

Priced from 50c to $1.50

Gift boxes if desired on ranges from 75c.

HANDKERCHIEFS

Fine lawns and linens; plain and initialed.

Per box of 3 50c to $1.50

BELTS

Good quality tongue buckle belts in shades of grey, brown, green and black.

Boxed 75c and $1.00

Watts & Nickerson

MEN'S AND BOYS' CLOTHIERS

532 THIRD AVE. PHONE 345

A. MacKenzie Furniture Ltd.

"A Good Place to Buy"

CEDAR CHESTS (by Honderich)

Beautifully finished with butt and burl American walnut, trimmed with zebra wood; waterfall design; automatic tray, utility drawers. A gift to make your eyes shine.

Priced from $32.50

Buy Early and Lay Away.

Phone 775 327 Third Ave.

Canadian Pacific

RAILWAY LINES

Transcontinental

Trans-Atlantic Trans-Pacific

To Vancouver via Ocean Falls and Way Points

SS "Princess Adelaide" Every Friday, 10 p.m.

TO VANCOUVER DIRECT

SS "Princess Norah" Dec. 8, 18, Jan. 2, 15, 29

$36.00 Plus Tax

Winter Excursion Fare—Vancouver and Return Tickets on Sale Nov. 15, 1941, to Feb. 15, 1942. Final Return Limit March 15, 1942.

Connections at Vancouver with Canadian Pacific Services.

Tickets and Reservations from

W. L. COATES, GENERAL AGENT, PRINCE RUPERT, B.C.

CHRISTMAS SPECIAL

Send a 10 lb. box of

"Rupert Brand"

SMOKED BLACK COD

$2.00 Delivered.

To our many customers who usually send a box of Kippers to their friends or relations at this time of the year, we express our regrets we have not yet been able to secure any Herring suitable for kippering.

Rather than disappoint our friends in the Interior and on the Prairies, who really appreciate a taste of smoked fish direct from the Coast, we substitute the offer above.

For $2.00 we will deliver a 10 lb. box of Smoked Black Cod to any express point in B. C. or any Canadian National Express point in Alberta, Saskatchewan and Manitoba.

Mail your order with cheque or cash to:

CANADIAN FISH & COLD STORAGE CO. LTD., Prince Rupert, B.C.

with name and address of consignee. We will enclose card with name of sender.

Canadian Fish & Cold Storag Co. Ltd.

PRINCE RUPERT BRITISH COLUMBIA

LOCAL NEWS NOTES

▲All Wool at pre-war prices at the Dollar Store.

▲Can. Legion, B.E.S.L. executive and general meeting will be postponed until December 15.

Mrs. Henry Friesen sr. arrived in the city on the Catala yesterday from Vancouver.

Mrs. Stan Veitch returned to the city on the Catala yesterday from a trip to Vancouver.

HOW TO HELP PREVENT MANY COLDS From Developing

Quick—Put a Few Drops of Vicks Va-tro-nol up your nose at the first sniffle, sneeze, or sign of catching cold and let its stimulating action aid Nature's defenses against the cold.

VICKS VA-TRO-NOL

J. E. Amundsen, vice-president of the E. J. Ryan Contracting Co., after a brief visit here on company business, sailed by the Princess Norah last night on his return to Vancouver.

Squadron Leader C. A. Wickens of the Royal Canadian Air Force chaplaincy service sailed by the Princess Norah last night on his return to Victoria after a week's visit here and at Aliford Bay on official duties.

MIX-UP IN MARRIAGE

Joan Blondell, Dick Powell Are Co-Starred In Comedy

Joan Blondell and Dick Powell are co-starred in a merry, mad marital mix-up in "Model Wife," at the Capitol Theatre this Wednesday and Thursday.

In addition to the Blondell-Powell combination, the cast includes Lee Bowman, Charlie Ruggles, Ruth Donnelly, Lucile Watson, Billy Gilbert and John Qualen.

The story, streamlined for comedy and romance, presents an excellent opportunity for Miss Blondell to display a complete revue of the season's newest fashions in gowns and chapeaux. The lead roles are those of a wedded couple working in an ultra-smart gown shoppe, where marriage in the personnel is taboo.

Miss Blondell and Powell zealously guard their secret, saving every dime for an anticipated visit from the Stork. The situation becomes rather complicated when the fuss-budgety boss, played by Miss Watson, puts her incorrible son, Bowman, to work and he falls in love with Powell's wife.

CHRISTMAS PINCH HITTERS

Candied grapefruit peel for citron and candied cranberries for candied cherries may be substituted in this year's holiday cakes and puddings.

NOTICE

▲The Ideal Cleaners is now open for business. (283)

GIVE THEM FOR XMAS!

Xmas Gift Booklets Containing

Theatre Tickets

for Children, Students and Adults.

Priced from $1.00 to $2.25 (Tax is included)

NO LINING UP AT THE BOX OFFICE.

You can also send them to Friends and Armed Services Friends elsewhere in Canada where Famous Players Theatres operate.

ORDER THEM NOW!

CAPITOL

Famous Players Theatre

PHONE 669

Tonight's train, due to arrive from the east at 11 o'clock, was reported this morning to be on time.

R. M. Winslow, who has been on a business trip to Vancouver, Seattle and elsewhere in the south, returned to the city on the Catala yesterday morning.

Capt. W. P. Armour arrived in the city on the Catala yesterday morning from Vancouver, being here on business. He was accompanied by Capt. Henry Hansen who has been down the coast.

TODAY'S STOCKS

(Courtesy S. D. Johnston Co.)

Vancouver	
Grandview	.15
Bralorne	9.75
Cariboo Quartz	1.85
Hedley Mascot	.37 A
Pend Oreille	1.50 A
Pioneer	2.00
Premier	.61
Privateer	.46
Zeno	.10
Sheep Creek	.82
Oils	
Calmont	.15
C. & E.	1.11
Home	2.30
Royal Canadian	.94
Toronto	
Beattie	1.00
Central Patricia	1.43
Consolidated Smelters	37.50
Hardrock	.57
Kerr Addison	4.45
Little Long Lac	1.35
McLeod Cockshutt	1.80
Madsen Red Lake	.53
McKenzie Red Lake	1.00
Moneta	.26½
Pickle Crow	2.53
Preston East Dome	3.00
San Antonio	2.10
Sherritt Gordon	.86

CARD OF THANKS

We wish to extend sincere thanks and appreciation for many kindnesses, messages of love and understanding, and beautiful flower offerings from our many relatives, friends and neighbors during the illness and death of our beloved wife, daughter and sister.

HENRY FRIESEN, PARENTS AND FAMILY.

J. H. BULGER

Optometrist

(OPPOSITE POST OFFICE)

Rich in Natural Nourishment!

Delicious, Tempting

QUAKER OATS

Enjoy it Daily!

ORDER FROM YOUR GROCER TODAY!

KINCOLITH ELECTION

Jonah Haldane Is Chief Councillor For Ensuing Year At Naas River Village

The native council for the Naas River village of Kincolith has been elected for the ensuing year as follows:

Chief Councillor— Jonah Haldane.

Councillors — William Barton, George L. Stewart, James E. Stewart, Cecil J. Barton, Arthur L. Nelson jr. and W. H. Stevens.

The constables for the year are Arthur Gurney, Paul Clayton, John Stewart, Hubert Doolan, William C. Stevens, Louis Stewart and Rufus Watts.

Officers Of Sisterhood

Mrs. Heber Clifton Honorary President And Mrs. Caleb Williams President of Native Women

Mrs. Heber Clifton of Hartley Bay has been elected honorary president of the Native Sisterhood of British Columbia for the ensuing year. The president is Mrs Caleb Williams of Bella Bella and the general secretary, Mrs. Elsie Jeffrey.

Announcements

All advertisements in this column will be charged for a full month at 25c a word.

Scotch Dance, Dec. 13, Oddfellows' Hall. Admission 35c.

S.C.N. Dance Friday, December 12.

SPECIFY "BLACK & WHITE"

"It's the Scotch Whisky!"

26½ oz. $4.10

This advertisement is not published or displayed by the Liquor Control Board or by the Government of British Columbia

When You Want— GOOD TAXI SERVICE—Call

235 Taxi

Proprietor — O. Kildal

NEW ROYAL HOTEL

J. Zarelli Proprietor

"A HOME AWAY FROM HOME"

Rates 75c up

50 Rooms Hot & Cold Water

Prince Rupert, B.C.

Phone 281 P.O. Box 196

Fresh Local Raw and Pasteurized Milk

VALENTIN DAIRY

PHONE 657

SAVOY HOTEL

Carl Zarelli, Prop.

Phone 37 P.O. Box 544

FRASER STREET

Prince Rupert

ANNOUNCEMENT

We are glad to announce that we are now adding a SHOE REPAIRING DEPARTMENT at our shop, with Mr. Charlie W. Yatt in full charge. As Charlie has many years' experience in the trade he knows how to rebuild your shoe right. Let him do it for you.

WE ALSO CARRY DRESS SHOES AND WORKING BOOTS.

LING - TAILOR

Sixth Street Phone 649

Suits Pressed by Steam While You Wait.

SAVE Yourself Some MONEY

FIRST GRADE BUTTER— 3 lbs.	$1.12		
ENVELOPES— per pkt.	5c	SARDINES— per tin	6c
TOMATO JUICE— per tin	6c	DICED BEETS— 2 tins	19c
BLEACH— Large bottle	7c	WRITING PADS— Large size	15c
HEINZ KETCHUP— per bottle	20c	BROWN SUGAR— 3 lbs.	25c
BURNS' PURE LARD— 1 lb. Carton	15c		
GRADE A LARGE EGGS—per doz.	43c	MINCEMEAT— 4 lb. tins	43c
BIG 5 CLEANSER— per tin	5c	FRY'S COCOA— 1 lb. tins	31c
WOODBURY'S SOAP—4 bars	23c	ORANGE PEKOE TEA—per lb.	65c
PEAS— Sieve 5; tin	11c	RICH FRUIT CAKES— About 4 lbs.; each	75c

FREE DELIVERY ON ALL ORDERS OVER $1.00

East End and Seal Cove 10:15 a.m. and 3:30 p.m.

West End and Section 2 11:00 a.m. and 4:30 p.m.

GRAPEFRUIT— 7 for	25c	JUICY ORANGES— per doz.	15c
LARGE ORANGES— per doz.	35c	TURNIPS— 12 lbs.	25c
LARGE LEMONS— per doz.	29c	GRAPES— 2 lbs.	29c
MOIR'S STAR CHOCOLATES 3 lb. boxes; each	85c	ALMOND PASTE— ½ lb. pkt.	20c

OVERWAITEA LTD.

PHONE 843 FREE DELIVERY

When You Want a Reliable, Comfortable, Dependable

TAXI Service PHONE 13

24-Hour Service at Regular Rates

WALLACE'S

Winter Is Here!

Let Us Supply You With Warm Bedding

FLANNELETTE SHEETS, Per pair $2.50 to $3.75

FLUFFY BLANKETS, From, per pair $12.50 to $22.50

SATIN COVERED COMFORTERS, From, each $9.50 to $22.50

ALL WOOL REVERSIBLE BEDTHROWS. Satin bound, priced at $10.50 and $12.50

We Have Our Christmas Stock on Display. *Shop Early!*

PHONE 9 THIRD AND FULTON

Canadian National Railways

Steamers leave Prince Rupert for Vancouver

Thursday at 11:15 p.m., calling at Ocean Falls and Powell River.

Saturday at 11:15 p.m., calling at Ocean Falls.

Winter Excursion Fare, Vancouver and Return

$36.00 Plus Tax

Tickets on sale Nov. 15th, 1941, to Feb. 15th, 1942. Final return limit March 15th, 1942.

Trains leave Prince Rupert for the East

Monday, Wednesday and Friday at 6:00 p.m.

Air-Conditioned Sleeping and Dining Cars

For full information, reservations, etc., call or write

R. S. GREIG, CITY PASSENGER AGENT,

528 Third Avenue Phone 260 Prince Rupert

Agents for Trans-Canada Air Lines

Hotel Arrivals

Prince Rupert

E. C. Milburn, K. C. Rathbone, J. K. Skrimshire, Vancouver; Mary Page, Sumner, Wash.

NEVER DRINK WATER

Fish live in water and breathe it, but never drink it. They get enough moisture in their food.

MOTHERS
For Quicker Relief of
KIDDIES' CHEST COLDS
Use BUCKLEY'S Stainless WHITE RUB

The more quickly a kiddie's chest cold is curbed the less danger there is of something serious developing. That's why more and more mothers are using Buckley's Stainless White Rub. They know that a gentle massage with this fast penetrating, non-greasy, stainless rub really brings amazingly fast relief.
41-15
1. It Penetrates faster.
2. Generates heat and vaporizes quicker.
3. Stimulates circulation, breaks up congestion, loosens the hard, racking cough, helps induce restful sleep.

Or Your Money Back. TWO SIZES—30c and 50c. BUCKLEY'S STAINLESS WHITE RUB IS MADE BY THE MAKERS OF BUCKLEY'S MIXTURE—CANADA'S LARGEST SELLING COUGH AND COLD REMEDY.

Special Bargains

3-PC. CHESTERFIELD SETS—
New; reg. $100; for $75.00

3-PC. CHESTERFIELD SETS—
Can be made into double bed; nice looking. Reg. $135; for $99.00

3-PC. CHESTERFIELD SET—
Used; bargain price $25.00

LARGE SIZE CARPETS—
Used; bargain price $9.95

INDIAN RUG—
New; good design; reg. $35; for $19.50

NEW CAMP STOVES—
Solid last tops; large oven. Special $20.95

BUY FROM US AND SAVE!

B. C. Furniture Co.
Phone Black 324

The EAST SIDE COAL CO.

will appreciate any patronage given . . . with prompt service and clean coal.

G. B. CASEY, Mgr.
Phone 755 or Green 527

QUADRUPLE TORPEDO TUBES

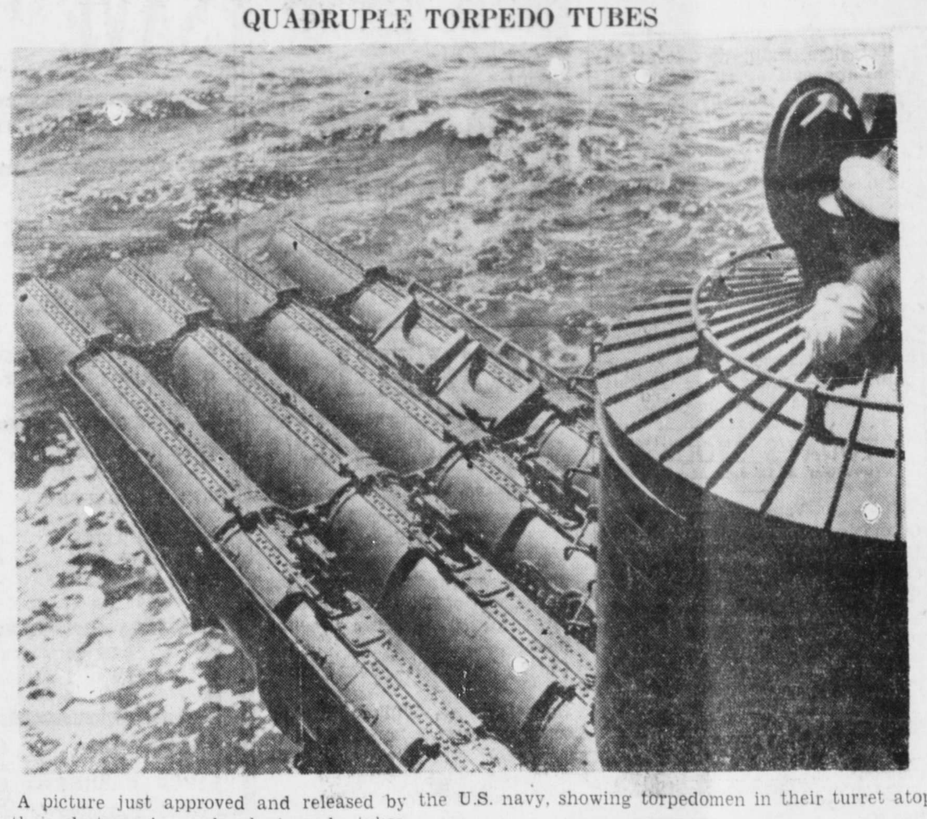

A picture just approved and released by the U.S. navy, showing torpedomen in their turret atop of their destroyer's quadruple torpedo tubes.

WAR WORK OF PADRES

More Than 400 Attached to Navy, Army and Air Force With Various Duties.

OTTAWA, Dec. 9: (CP)—By the lives they lead as well as the creeds they profess, more than 400 Canadian army, navy and air force chaplains seek to perform their greatest service in time of war, national defence headquarters officials say.

The duties of a chaplain are primarily to seek the spiritual and moral welfare of the men of the formation to which he is posted and especially those of that branch which he represents.

Generally speaking, his duties are officiating at Divine service, ministering in a general way to the spiritual needs of the men, visiting the sick and wounded, visiting detention quarters, giving religious instruction and conducted burial, marriage and baptismal services.

Personal Work

Beyond these duties, the instructions for chaplains of the Canadian active forces set forth that the personal work of the chaplain among officers and men may be of the greatest possible value.

The chaplain assists by creating and fostering a strong esprit de corps and by maintaining a high morale among the men. He takes an interest in orderly room and sick parades and participates in route marches and sports.

"The chaplain helps by getting the men to write letters home and if required assists in censoring letters," an officer said. "He does his part in carrying on the duties of the mess to which he belongs. He keeps in touch with his men in the trenches or other places of danger, knowing that a cheerful visit from a padre in a place where the bullets are flying is worth many learned lectures in a safe spot behind the lines."

Moral Values

When a unit is in action, the chaplain maintains an active interest in the work of medical officers and assists wherever and whenever he can. He may send home an exact report of the wounded or dead, after finding out the nature of the official report, and subject to proper censorship.

The chaplain serves also "by remembering at all times that he represents the spiritual and moral values for which our nation is at work," the chaplain service instructions say.

The Canadian Chaplain service is divided into two sections, the Protestant, including all denominations except Roman Catholic, which makes up the second section. No clergyman is appointed chaplain without the approval and recommendation of the branch of the church to which he belongs. Before appointment he is passed by a medical board as physically fit for general military service.

REAL SOLDIERING

CAPETOWN, Dec. 9: (CP)—Sgt. L. van der Westhuizen of the South African forces in North Africa reports fighting life on the Western Desert as "flies, flees and plenty of beer, but no sleep at night on account of the bombs."

QUAKER OATS
CANADA'S SUPER BREAKFAST FOOD

An Excellent source of Vitamin B_1

Enjoy its Natural Benefits Daily

ORDER FROM YOUR GROCER TODAY!

NOTICE!

Deliveries throughout the city have been reduced to two each day as follows:

Morning Delivery leaves at 10:30 a.m.

Afternoon Delivery leaves at 3:00 p.m.

You are asked to please cooperate with us and leave your orders before these hours. Orders left after 3:00 p.m. will be delivered the following morning. Thank you.

MUSSALLEM'S ECONOMY STORE
Phones 18 - 19 P.O. Box 575
Opposite Canadian Legion

WARDEN'S BEST FRIEND

BALTIMORE, Dec. 9: (CP)—Prison officials are always delighted to see one prisoner return. He's an expert in boiler firebrick work, and keeps coming back on minor crimes. They figure it saves 'em $600 a year.

FROM BAR TO BENCH

LONDON, Dec. 9: (CP)—Sir Norman Birkett, one of the outstanding court pleaders of modern times, has been named Justice of the King's Bench Division of the High Court.

TAKE TO SKIING

LONDON, Dec. 9: (CP)— Airmen attached to the R.A.F. wing in Russia are reported to have to skiing during their hours.

A GIFT OF WAR SAVINGS STAMPS OR CERTIFICATES WILL BE SOMETHING YOUR CHILDREN CAN

Treasure

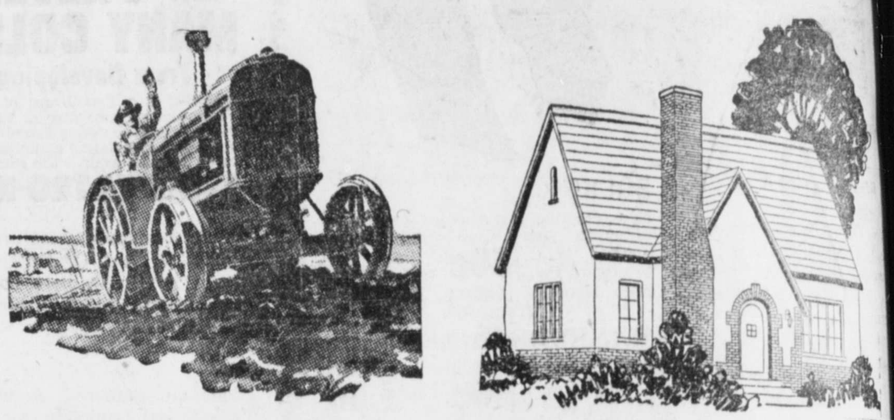

GURVICH CONTRACTORS

Houses Moved To Any Location

BASEMENTS AND FOUNDATIONS
EXCAVATED AND ERECTED
DUMP TRUCKS AND COVERED VANS

For Hire

By The Day Or By Contract

Rock and Soil For Sale When Available

OFFICE: EXCHANGE BLOCK PHONE 32

LOW FARES for CHRISTMAS-NEW YEAR'S

Single Fare and One-Quarter for Round Trip
(Minimum, 25c)

FOR CHRISTMAS: Going DECEMBER 23, 24 and 25 (where no train service December 23, tickets will be sold December 22). Return until December 26 or first available train.

FOR NEW YEAR'S: Going DECEMBER 30, 31 and JANUARY 1 (where no train service December 30, tickets will be sold December 29). Return until January 2 or first available train.

ENTIRE HOLIDAY SEASON
Single Fare and One-Third for Round Trip
Going DEC. 19 to JAN. 1. Return until JAN. 7.

AN APPEAL
As many thousands of our Armed Forces will travel to and from their homes for the Christmas and New Year holidays, the Railways appeal to the general public to travel early and assist in relieving the unavoidable congestion.

Full Information from any Agent.

CANADIAN NATIONAL

For Ladies . . .

Adrienne Toilet Sets—
White and gold gift boxes ..... $1.15 to $11.75

Jasmine Toilet Sets—
Silver gift boxes, from ..... $1.15 to $11.50

Gardenia Toilet Sets—
Gold gift boxes, from ..... 85c to $4.50

For Gentlemen . . .

Bachelor Shaving Sets—
Maroon and gray gift boxes ..... 75c to $8.50

Ormes Ltd.
The Pioneer Druggists
THE REXALL STORE PHONES 81 AND 82
Open Daily from 8 a.m. till 10 p.m.
Sundays and Holidays from 12 - 2 p.m. and 7 - 9 p.m.

ENTERPRISE FRUIT and PRODUCE Co.
THIRD AVENUE AND FIRST STREET
SPECIALIZING IN
Fruit and Vegetables
You are cordially welcome to inspect our store. We will demonstrate our new produce.
"DELNOR" FROZEN FRUIT and VEGETABLES
PHONE 643 FREE DELIVERY

SAVING IS SERVICE

Canada's strength is your strength, yours and your fellow citizens. By saving you can turn your strength into effective power for war or peace.

Saving is more vital now than ever before.

It's wise to anticipate the needs of tomorrow, rather than satisfy the impulses of today. You acquire a thrift habit, bringing a *constructive* force into your life and in a broader sense—into Canada as a whole.

Save all you can—it's the urgent thing to do!

To Save is Practical Patriotism

THE CHARTERED BANKS OF CANADA

A STANDOUT FAVOURITE!

HUDSON'S BAY Best Procurable SCOTCH WHISKY

Hudson's Bay Company
INCORPORATED 2ND MAY 1670

This advertisement is not published or displayed by the Liquor Control Board or by the Government of British Columbia

DISEASE UNDER CONTROL

CAIRO, Dec. 9: (AP)—Unlike the First Great War when "tropical diseases slew their tens of thousands" medical reports reveal that the North African campaign has resulted in more deaths in action though casualties light — than from disease.

LIFE FOR ESPIONAGE

STOCKHOLM, Dec. 9: (AP)—Severest sentence for espionage in neutral Sweden since war began, a life sentence was imposed on an engineer, found guilty of delivering information to a foreign power and accepting 35,000 kroner ($8,050) for it.

Battery Ladies' Tea Is Success

Excellent Affair on Saturday Afternoon to Raise Funds for Overseas Parcels.

A successful tea was held Saturday afternoon in the Canadian Legion Hall by the 102nd Women's Auxiliary. Mrs. W. R. Cross and Mrs. H. B. Webster were in charge of arrangements. Proceeds were for overseas parcels.

The sale of home cooking was in charge of Mrs. T. D. Johnston and Mrs. H. R. Hibbard. Mrs. R. S. Woods and Mrs. A. Norton were in charge of the raffle which resulted as follows:

Turkey, Ticket No. 259—Kenneth Johnston.

Cushion, Ticket No. 173—C. V. Sutherland.

Box of Chocolates, Ticket No. 139—Lt. W. R. Cross.

CRIBBAGE POSTPONED

Prince Rupert Cribbage League fixtures scheduled for last night were postponed for one week on account of the black-out, the schedule being set back the week.

Prize Winners At Bowling Alley

Alger Rolls Highest Score in 10-Pin Games.

Weekly prize winners at Max's Bowling Alley for the past four weeks were:

Ladies, Five Pins—Pat Timmermeister, 376; P. Menzies, 268; Kay Nickerson, 277; Dora McPhee, 356.

Gents, Five Pins—Cy Kellett, 367; Art Alger, 425;; Cy Kellett, 358; Pete DeJong, 333.

Mens, Ten Pins—B. Wick, 210; Tick Hall, 243; John Schroeder, 219; N. Kinslor, 237.

Art Alger was just two strikes short of a perfect game on Nov. 23.

Hockey Standings

National League

	W	D	L	F	A	Pts
Boston	9	0	3	43	23	18
Toronto	9	0	5	46	38	14
Rangers	7	0	5	46	38	14
Chicago	7	1	4	34	32	15
Brooklyn	3	1	9	30	48	7
Detroit	5	1	7	30	38	11
Canadiens	1	1	10	26	48	3

War guests in Calgary are making phonograph records to send to their families in Britain as Christmas gifts.

United States students visiting Winnipeg have been named "Usonians" and liked it. They think it better than "Yankees," or "Americans."

A GIFT OF WAR SAVINGS STAMPS OR CERTIFICATES THIS CHRISTMAS WILL HELP TO RESTORE A FREE WORLD

Classified Ads.

FOR SALE

DOORS, windows, soil pipe, black pipe, steam pipes up to 6 inches. 3600 ft. of 3-8 cable, brass valves up to 2 inch. Phone Black 324. B. C. Furniture Co.

FOR SALE—Player piano in perfect condition and 133 expensive rolls. $350. Phone Black 511. (287)

FOR SALE—Home, 2 bedrooms, 5th Ave. East. Choice location. $2,000. Terms by arrangement. G. P. Tinker Ltd. (tf)

FOR SALE—1931 Buick Sedan for sale. Phone Green 924 or see E. Perkins. (290)

FOR SALE — Oil burner. Phone Black 828.

WANTED

WANTED—Man with some experience in radio servicing or young man to learn radio servicing. Good pay. Excellent opportunity. McRae Bros. Ltd. (290)

WANTED— Capable woman or girl for housework. Daytime or sleep in. Phone Red 915. 221 7th Avenue West. (289)

TWO or three light housekeeping rooms, furnished or party furnished. Apply Box 183, Daily News. (291)

MALE HELP WANTED

CALENDAR and Advertising Specialty Salesman. Full or part time for twelve months, highest commissions, start immediately. Apply Box, 521, London, Ont.

FOR RENT

FOR RENT—Housekeeping room, 443 Fifth Avenue East. Call after 6 p.m. Phone Red 249. (286)

ROOM FOR RENT — For men wishing to share. Phone Blue 805.

IN THE SUPREME COURT OF BRITISH COLUMBIA
In the Matter of the "Quieting Titles Act"
And in the Matter of a Portion of 17.22 Acres of Lot 5977, Range 5, Coast District, British Columbia

NOTICE IS HEREBY GIVEN that the Usk Mining Company Limited (Non-Personal Liability), a body corporate having its registered office at Usk, B. C., has made application to the Supreme Court of British Columbia for a certificate of title to portion 17.22 acres of the above mentioned property under the "Quieting Titles Act," and has produced evidence whereby it appears to be the owner thereof in fee simple;

AND FURTHER NOTICE IS HEREBY GIVEN that pursuant to an order made herein the 20th day of October, A.D. 1941, a declaration of title pursuant to Section 24 of the said Act will be granted to the said Company after three weeks from the date of this notice and due publication hereof.

DATED this 31st day of October, 1941.

A. M. WHITESIDE
Solicitor for Usk Mining Company, Limited, (Non-Personal Liability)

AUCTION SALE
Timber Sale X20228

There will be offered for sale at Public Auction, at noon on the 23rd December, 1941, in the office of the District Forester, Marine Building, Vancouver, the Licence X20228, to cut 11,509,000 f. b. m. of spruce, cedar and hemlock on an area comprising part of the east side of Huxley Island, Queen Charlotte Islands Land District.

Two (2) years will be allowed for removal of timber.

"Provided anyone unable to attend the auction in person may submit tender to be opened at the hour of auction and treated as one bid.'

Further particulars may be obtained from the Chief Forester, Victoria, B. C., or the District Forester, Prince Rupert, or Marine Building, Vancouver.

IN THE SUPREME COURT OF BRITISH COLUMBIA IN PROBATE
In the Matter of the Administration Act
And
In the Matter of the Estate of Joseph Peterson otherwise known as Joe Peterson, Deceased

TAKE NOTICE that by Order of His Honor Judge Fisher, Local Judge of the Supreme Court of British Columbia, I was on the 21st day of November A. D. 1941 appointed Administrator with the Will annexed of the Estate of Joseph Peterson otherwise known as Joe Peterson formerly of Tl-ell, Queen Charlotte Islands, British Columbia, deceased, who died on or about the 10th day of April 1941. All persons indebted to the said Estate are required to pay the amount of their indebtedness to me forthwith and all persons having claims against the said Estate are required to file them with me properly verified on or before the 31st day of December A. D. 1941 failing which distribution will be made having regard only to such claims of which I shall have been notified

DATED at Prince Rupert, B. C. this 22nd day of November A. D. 1941.

NORMAN A. WATT
Official Administrator
Prince Rupert, B. C.

IN THE SUPREME COURT OF BRITISH COLUMBIA IN PROBATE
In the Matter of the Estate of John Soren Nelson, Deceased

TAKE NOTICE that Letters of Administration were issued by the Supreme Court of British Columbia, Prince Rupert District Registry, in my favor on November 4th, 1941 to the Estate of the late John Soren Nelson, late of the City of Prince Rupert, British Columbia, contractor, who died at Prince Rupert on June 18th, 1941. All persons indebted to the said Estate are required to pay the amount of their indebtedness to me forthwith and all persons having claims against the said Estate are required to file them with me properly verified on or before the 31st day of December A D. 1941 failing which distribution will be made having regard only to such claims of which I shall have been notified.

DATED at Prince Rupert, B. C. this 17th day of November A. D. 1941.

JOHN A. NELSON
Administrator of the Estate of John Soren Nelson, Deceased.

All payments and claims should be sent to the above in care of his Solicitors, Brown & Harvey, Besner Block, Prince Rupert, B. C.

IN THE SUPREME COURT OF BRITISH COLUMBIA IN PROBATE
In the Matter of the Estate of Peter Andreas Lorenzen, Deceased

TAKE NOTICE that Letters Probate were granted to us out of the Supreme Court of British Columbia Prince Rupert District Registry on November 6th 1941 to the Estate of the late Peter Andreas Lorenzen late of the City of Prince Rupert, British Columbia, Engineer who died near Tl-ell, British Columbia, on June 1st 1941. All persons indebted to the said Estate are required to pay the amount of their indebtedness to us forthwith and all persons having claims against the said Estate are required to file them with us properly verified on or before the 31st day of December A. D. 1941 failing which distribution will be made having regard only to such claims of which we shall have been notified.

DATED at Prince Rupert, B. C. this 19th day of November A. D. 1941.

OLOF HANSON and JOHN DYBHAVN
Executors of the Estate of Peter Andreas Lorenzen

All payments and claims should be sent to the above in care of their solicitors, Brown & Harvey. Besner Block, Prince Rupert, B. C

We Also Carry
BELMONT CO.
Ladies' and Gents' Suits or Topcoats to Measure.
M. T. LEE, Tailor
P. O. Box 975 Phone Gr. 960

LADIES!
Just Arrived
50 NEW COATS
in Latest Styles.
All invited to look our stock over. Big discounts for cash. Remember, your credit is good.
GOLDBLOOM
"The Old Reliable"

All Canadian Union
Amalgamated Building Workers of Canada
Prince Rupert, B.C., Unit No. 1
MEETINGS
First and Third Wednesday of Each Month
METROPOLE HALL
Phone Blue 113 P.O. Box 577

STANLEY W. COLTON
D.C., Ph.C.
CHIROPRACTOR
Wallace Block — Phone 640

J. Bouzek, TAILOR
LADIES' and GENTS'
Best Materials, Workmanship
Second Ave., two doors from Broadcasting Station

DRESSMAKER
Mrs. Nakatani
Ladies' and Children's Alterations
Phone Blk. 529, 522 Fulton St.
Satisfaction Guaranteed
Cleaning and Pressing

THE SEAL of QUALITY

GOLD SEAL
Fancy Red Sockeye
PINK SEAL
Finest Pink Salmon
Packed by the only salmon canning company with an all-the-year-round payroll in Prince Rupert.

...Out of Gas!

Don't let *this* happen

It hasn't happened. It could happen. Unless we continue to decrease our private consumption of gasoline by 50%, it may happen.

With tankers diverted for overseas service, Canada is faced with an acute shortage of gasoline and fuel oil so vital to the Commonwealth Air Training Plan, our mechanized army and our navy.

The Government believes that every Canadian would gladly forego driving altogether rather than see these fighting units suffer. But the Government doesn't ask you to give up driving; it asks you only to be sparing of your gasoline. It asks you to drive less—to drive carefully—to drive slowly.

Now is the time to act. Do your part by reducing your gasoline consumption by 50%. Pledge yourself to go 50-50 with our fighting forces . . . and follow the 17 easy ways toward this saving listed here.

It is also vitally important that you reduce the use of domestic and commercial fuel oil.

17 easy ways towards a 50% GASOLINE SAVING

(Approved by Automobile Experts)

Reduce driving speed from 60 to 40 on the open road.
Avoid jack-rabbit starts.
Avoid useless or non-essential driving.
Turn motor off when not in use, do not leave idling.
Don't race your engine; let it warm up slowly.
Don't strain your engine; change gears.
Keep carburetor cleaned and properly adjusted.
Tune up motor, timing, etc.
Keep spark plugs and valves clean.
Check cooling system; overheating wastes gasoline.
Maintain tires at right pressure.
Lubricate efficiently; worn engines waste gasoline.
Drive in groups to and from work, using cars alternate days.
For golf, picnics and other outings, use one car instead of four.
Take those short shopping trips ON FOOT and carry parcels home.
Walk to and from the movies.
Boat owners, too, can help by reducing speed.

Your regular service station man will gladly explain these and other ways of saving gasoline. Consult him.

GO 50/50 WITH OUR FIGHTING FORCES

Save Gasoline

REMEMBER: The slower you drive, the more you save!

The Government of the DOMINION OF CANADA
Acting through:
THE HONOURABLE C. D. HOWE, *Minister of Munitions and Supply*
G. R. COTTRELLE, *Oil Controller for Canada*

Spare and Share your Gasoline for VICTORY!

Expert OPTICAL SERVICE

CHAS. DODIMEAD
Optometrist in Charge

Watch, Clock, Jewelry Repairing, Hand Engraving

Visit Our Basement Store—For Fine China, Dinnerware, Glasses, Baggage and Novelties

MAX HEILBRONER

JEWELER — DIAMOND MERCHANT

You Can't Fool Santa!

FOR WOMEN'S AND CHILDREN'S APPAREL.

Gift Headquarters

To learn how to please a lady, just visit the Rupert Peoples Store's large display of Christmas Finery. Rest assured inspirations will come like magic.

RUPERT PEOPLES STORE

CRINOLINE GIRL

Beautiful Parchment Gifts

Canadian Line:

Bridge Scorer - Radio Cook Book - Vacation Days - Household Memos — each in gift boxes 95c

English Line:

Shopping List	60c
Engagements	60c
My Trip	$1.10
Recipes	$1.25 and $2.00
Writing Portfolio	$1.25 and $1.75
Bride's Books	$2.25
Scrap Book	$2.25

ATTRACTIVE, USEFUL and APPRECIATED

BEAUTIFUL PARCHMENT GIFTS

McRae Bros. Ltd

Wanted -- Raw Furs

HIGHEST MARKET PRICES PAID

Representing—HUDSON'S BAY COMPANY

Ship to J. E. ORMHEIM, Prince Rupert, B.C.

Gift Subscriptions

Nothing better can be given for Christmas than a Subscription to The Daily News.

Any person who has recently moved away from the city would particularly appreciate such a gift.

Special price this year on Gift Subscriptions—$2.00 to any point in Canada, south or east of Prince Rupert.

JUNIORS IN WAR EFFORT

Girl Guides Of Canada Take Big Part In War Work And Set Example For Sticking To It

By MARIENNE IZASK
Canadian Press Staff Writer

Canadian Girl Guides are adapting their work to fit the necessities of wartime. No other war has demonstrated so clearly the need for response from every man, woman and child. Even the smallest seven-year old Brownie is not barred in this effort. In fact, the enthusiasm and eagerness of the younger children is often a clarion challenge to war-weary grown-ups.

A recent effort of English Guides to help bombed Britain is the instruction of bombed-outs in how to cook over a makeshift outdoor fire with little or nothing in the way of utensils. Older girls are studying fire prevention, ambulance work, A.R.P. work, motor mechanics and child welfare. Canadian Guides are following their English sisters along the same lines. Experiments in training of 15-year olds in caring for small children; outdoor cooking, A.R.P., signalling and other technique are features of the Guides' work at the present time.

For Self Reliance

Mrs. H. F. M. Hertsberg, provincial commissioner for Girl Guides of Ontario, remarked, "If any good comes out of this war, one of the advantages will be that children will be more self-reliant and responsible."

In November, 1940, the Canadian Guides Association started making clothes for children of the bombed-out areas in Great Britain as a national project. Since February, 1750 articles have been sent monthly to Girl Guide Headquarters in London for distribution.

Besides their own projects Canadian Guides are helping other organizations. They have knitted and sewn more than 20,000 articles of clothng for the Red Cross; have helped by cleaning Red Cross workrooms, running messages and serving tea to the volunteers. In some communities small Brownies have taken on household tasks as family mending in order to release mothers for war work.

Aid To Other Groups

Older Guides assist the Imperial Order Daughters of the Empire, and the Catholic Women's League as typists, chauffeurs and messengers. Hospitality is extended to war guests. Correspondence is encouraged with refugee children and they are sent picture books to help them in English.

The Girl Guides of the British Empire last year donated $222,200 of which Canada's contribution was $11,935. This money purchased for the forces two air ambulances, a motor lifeboat, five mobile canteens for the Y.M.C.A., 20 motor ambulances for the Royal Navy, a number of church huts and 56 "quiet rooms" where soldiers can rest, write letters home and hold church services.

HERS TO *Treasure* ALWAYS

a BLUE RIVER Diamond Ring and CORONET Wedding Ring

Bring love to her eyes and joy to her heart by selecting rings she will treasure forever—a Blue River registered Diamond Ring with matching Coronet Diamond Wedding Ring. Many designs and prices from which to choose.

John Bulger Ltd.

JEWELLERS

NOW DOWN HERE

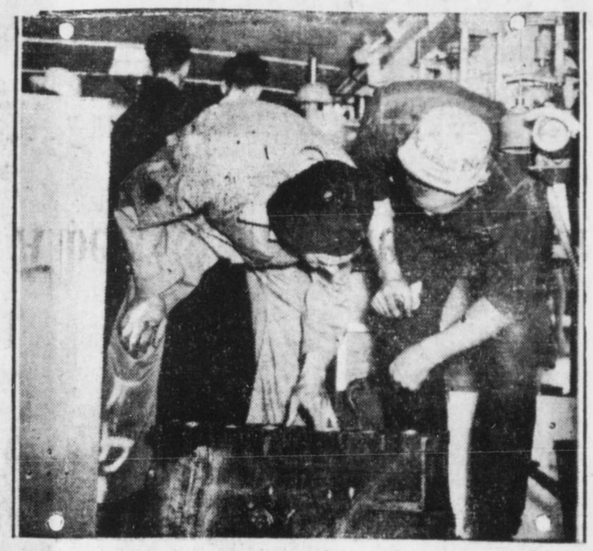

A sergeant explains the structure of an engine block in an Army Mobile Machine Shop to a prospective recruit. Canada's new active army has much to interest and attract young men who are fond of machinery. To prove it, a convoy containing mobile machine shops and other mechanical units is now on tour in eastern Canada.

BUSY WHALE-BACKS

More than 1,042 cargoes of grain moved down Lake Superior since opening of navigation, carrying more than 215,000,000 bushels of grain.

BEAVERS ON WAR WORK

Seven beavers saved the Manitoba government $800 by building a dam just where engineers planned it on a creek near Lake Winnipeg.

Only 98¢ Buys A Gift

Any Man Will Appreciate!

Gillette Tech Razor with 15 Blue Gillette Blades 98¢

● This is *the* Christmas to give practical gifts. And the present that will be warmly welcomed by soldier and civilian alike is this modern Gillette Gift Set. The Gillette Tech Razor is the easiest-shaving razor on the market. And the plentiful supply of 15 super-keen Blue Gillette Blades provides months of matchless shaving comfort. Ask your dealer to show you this sure-to-please gift. It will bring you thanks worth many times its budget-fitting price.

Other Beautifully Packaged Gillette Gifts . . . $1.00, $1.50 and $2.50

Gillette RAZORS AND BLUE BLADES

CHRISTMAS GIFTS

FURNITURE—Chesterfield Suites, Dinette Suites, Bedroom Suites, Ranges, Day Lounges.
OCCASIONAL PIECES—Living Room Tables, End Tables, Radio Tables, Smoker Stands, Upholstered Chairs, Tea Wagons, Hassocks, Clothes Hamper, Wall Mirrors, China Cabinets, Cedar Chests, Hall Tree.
AXMINSTER CARPETS and Linoleum Rugs, Axminster Carpets, sizes from 15x27 to 9x12; Jaspe Inlaid Rugs, Linoleum Rugs, Congoleum Rugs, Inlaid, Printed Linoleum, Felt Base, (sold by yard).
BAGGAGE—Travelgard Twin Sets, Fitted Cases, Wardrobe Trunks, Trunks, Steamer Trunks, Suitcases, Gladstone Bags, Letter Cases and Zipper Cases.
TOY AND WHEEL GOODS—Doll Prams, Doll Convertibles, Fibre Carriages, Wagons, Kiddie Kars, Scooters, Velocipides, Baby Walkers, Children's Rockers, Baby Swings, Baby High Chairs, Automobiles, Wheelbarrows.

Elio's Furniture Store

THIRD AVENUE PRINCE RUPERT, B.C.

It is Really **Winter Now!**

Keep in a Good Stock of

Albert & McCaffery's Coal

• VANCOUVER ISLAND
• TELKWA OR ALBERTA

The Best Quality Coal is Needed at a Time Like This

PHONES 116 OR 117

Whifflets From The Waterfront

Having been delayed in the north, C. P. R. steamer Princess Norah, Capt. William Palmer, arrived in port at 10 o'clock last night from Skagway and other northern points, sailing soon thereafter for Vancouver.

Union steamer Catala, Capt. Ernest Sheppard, is due in port at 4:15 this afternoon from Stewart and will sail at 5 p.m. for Vancouver and waypoints.

There are 27,000 factories in Australia.

This is the Gin

The Gin with world reputation

STRENGTH 15 under proof Sykes
● CONTENTS 26 ozs ●

Gordon's
IMPORTED
GENUINE LONDON GIN
Stands Supreme

TANQUERAY GORDON & CO. LTD., LONDON, ENGLAND
The largest gin distillers in the world

This advertisement is not published or displayed by the Liquor Control Board or by the Government of British Columbia

CAPITOL
A FAMOUS PLAYERS THEATRE

ENDS TONIGHT
Complete Shows at 5:00, 7:01, 9:10.
Bette Davis in "THE GREAT LIE"
(at 5:20, 7:21, 9:30)

BEGINS WEDNESDAY FOR 2 DAYS

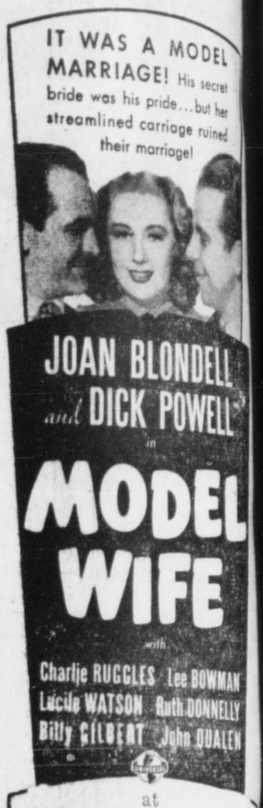

at 1:40, 3:40, 5:40, 7:40, 9:40
EXTRA
"THE PASSING PARADE"
Sport: "SUN FUN"
Cartoon: "RIP VAN WINKLE"
WORLD NEWS

XMAS GIFT BOOKS OF THEATRE TICKETS NOW SELLING
Priced from $1.00 to $2.25

Urgent Request

We ask all our customers, politely but urgently, to put their bottles and tickets out DAILY.

Dominion Dairy
PHONE BLACK 608

CHRISTMAS SPECIAL

We Have Received a New Shipment of
CHRISTMAS TREE LIGHTINGS AND BULBS
of Different Designs. Get yours now as prices are low.

Christmas Tree 314, U.S. Made, with 8 Globes	69c
101 Christmas Tree Lighting, U.S. Made	75c
301 Christmas Tree Lighting, 8-Globe, U.S. Made	$1.55
104 Christmas Tree Lighting, Reliance Bell, U.S. Made	$1.65
BULBS FOR REPLACEMENT	10c or 3 for 25c
Christmas Tree Decorations, all kinds, from	5c each to 75c
Extension Cords	75c to 95c

Select Your Needs Now While Our Stock Is Complete

— at —

Variety Store

"Where Your Dimes Are Little Dollars"
330 Third Ave. West Phone Red 120 P.O. Box 757

COAL! COAL!

We make very sure that every ton of coal that is sent to us from the mines has the proper heat-producing qualities. We're particular about the kind of coal we buy. In this way we make certain that our customers will be pleased. Place your order now. We'll be pleased to serve you.

HEAT WAVES ROLL FROM FOOTHILLS COAL

Philpott Evitt & Co. Ltd.

PHONE 651 PHONE 652