PROVINCIAL GOVT.
PROVINCIAL LIBRARY
31 March 42
96
PARLIAMENT BLDGS.

PROVINCIAL
LIBRARY
VICTORIA, B.C.

The Daily News

NORTHERN AND CENTRAL BRITISH COLUMBIA'S NEWSPAPER

Vol. XXX., No. 134. PRINCE RUPERT, B.C., MONDAY, JUNE 9, 1041. PRICE: 5 CENTS.

Tomorrow's Tides

High	1:21 a.m.	23.2 ft.
	14:20 p.m.	20.8 ft.
Low	8:05 a.m.	0.1 ft.
	20:14 p.m.	5.3 ft.

Allies Are Now In Syria

War News

ROYAL AIR FORCE ACTIVE

LONDON—The Royal Air Force was active again during Saturday night over the French invasion coast. Docks at Brest were bombed. Bergen in Norway was also attacked.

ITALY'S LOSSES

ROME—In the first year of war Italy has lost 196,000 soldiers, 8500 sailors and 1950 airmen dead, wounded and missing, it was officially announced today.

ALLIES INVADE SYRIA

LONDON—Free French and Imperial forces have crossed the frontier and entered Syria and Lebanon, the Foreign Office announced early Sunday. They advanced quickly into the country from several directions, meeting only sporadic resistance. General Charles DeGaulle issued a proclamation, guaranteeing full independence for Syria. Great Britain is in accord with the proclamation to this effect. The action had been taken, an official communique said, to remove German influence and in view of unmistakeable Nazi infiltration.

ALEXANDRIA HEAVILY BOMBED

CAIRO—Alexandria has again been subjected to two heavy air attacks by the enemy within twenty-four hours, the first during Saturday night, the second Sunday afternoon. Considerable damage was done particularly to residential sections and casualties are estimated at 300. One enemy plane was brought down. The Royal Air Force has staged a heavy attack on Bengasi, starting fires in the docks which could be seen for fifty miles. Derna has also been attacked.

SWEEP ON IN ETHIOPIA

NAIROBI—British forces continue to sweep ahead in southern Ethiopia and have taken four thousand Italian prisoners—3000 Europeans and 1000 natives—and a large quantity of war equipment.

LOSSES ARE ANNOUNCED

Anti-Aircraft Cruiser And Two Destroyers Went Down In Evacuation Of Crete—17,000 Men Saved

LONDON, June 9: (CP)—Loss of the anti-aircraft cruiser Calcutta and the destroyers Hereward and Imperial during the evacuation of Crete was announced by the Admiralty tonight. It was also announced that two more supply ships for the German battleship Bismarck had been sunk, making a total of five supply ships and a trawler sent to the bottom since the great Nazi battleship was sunk.

The Admiralty communique said that the commander-in-chief of the Mediterranean fleet reported "when the operation of evacuation from Crete was completed just over 17,000 men had been taken off the island."

DELLWOOD REFLOATED

SEATTLE—The Alaska Steamship Co.'s steamer Dellwood has been refloated after being ashore in the Aleutian Islands. Extent of damages is not known.

HANDS OFF ATTITUDE

ANKARA—Turkey has taken a "hands off stand" in connection with the conflict in Syria but officials are said to view the Free French and British invasion with satisfaction. Communications between Turkey and Syria are cut off.

Today, being the King's Birthday, official but not actual, schools, banks and government offices are closed. Stores and newspapers are doing business as usual.

Ally our Forces over here to help our Allied Forces over there!

SOLDIERS MOVE IN

President Roosevelt Makes Good His Threat At Inglewood Airplane Manufacturing Plant

LOS ANGELES, June 9:—United States Army troops moved into the North American Aviation Co. plant here this morning to take over the strike-bound industry on orders of President Franklin D. Roosevelt. The soldiers arrived with a convoy of fifty trucks and moved into the plant quietly. Disorders ceased as they appeared and workers seeking to return to their jobs cheered their arrival.

Halibut Sales

Summary

American— 97,500 pounds, 10.5c and 8.6c to 10.9c and 8.7c.

Canadian—101,000, 10.2c and 8.1c to 11.1c and 8.5c.

American

Raibow, 32,000, Storage, 10.5c and 8.6c.

Daily, 25,000, Pacific, 10.5c and 8.7c.

Onah, 12,000, Booth, 10.9c and 8.7c.

Don Q., 14,000, Royal, 10.9c and 8.6c.

Delight, 14500, Storage, 10.9c and 8.6c.

Canadian

Cape Spencer, 14,500, Atlin, 10.4c and 8.4c.

Finella, 12,000, Booth, 10.6c and 8.2c.

Norrona, 8,000, Royal, 10.8c and 8c.

Midway, 11,500, Storage, 11.1c and 8.5c.

Fearless, 5,500, Booth, 10.4c and 8c.

Parma, 20,000, Atlin, 10.8c and 8.7c.

Osehi H., 5,000, Booth, 10.2c and 8.1c.

R. W., 7,500, Pacific, 10.4c and 8c.

Joe Baker, 8,000, Storage, 10.4c and 8.2c.

Lake Biwa, 9,000, Edmunds & Walker, 10.6c and 8.5c.

VICTORY LOAN
Program
TONIGHT
On Local Radio Station
DOROTHY THOMPSON
at 6:45
Dates Not Yet Set—
Garrison Parade — Street Dancing — Jitterbug Contest — A.R.P. Demonstration

Thumbs Up—

RAIL MEN CARRY ON IN BRITAIN

British Trainmen Keep Things Moving Through Bombing, Fires And Other Adverse Conditions

LONDON, June 9: (CP)— The "puff-puff" of a locomotive mounting an incline breaks the ghostly silence over London during a lull in an air raid indicating life and work continue in the world's greatest city.

In spite of bombs, fires and adverse weather conditions the railways have maintained communications from coast to coast since the collapse of France. Many passengers pay little attention to the men who always get them through. They only know transport is still running ready to take them where they want to go.

The full story of how railways are carrying on has yet to be told, but daily deeds of bravery by the workers have been recorded. Here are a few stories, picked at random, showing the odds against which railwaymen are working.

Charles Garrett intends to stick to his motto—and the railways'—of "carry on." One night while flagging trains because signals had been disabled, a bomb threw him 20 yards. Two nights later, standing in the same spot, still flagging trains, more bombs fell. The blast from this salvo hurled Garrett 50 yards. His words, as he lay in hospital, are "The doctors tell me I'll be fit enough to go back in a couple of months."

Engineer "Bucky" Goldsack and his running mate Fireman Jack Robbins, although forced to leave their cab several times on a journey to London from the south, safely brought the train to a standstill at the terminus only 90 minutes late.

Once they fought an oil bomb fire in the coal tender. Few passengers, as they hurriedly left the carriages at London, noticed the bulge in the side of the tender—evidence of the conditions through which they had passed for most of the 70-mile run. "You've got more guts than I have," an R. A. F. officer who examined a piece of the bomb, told Goldstack and Robbins.

Gallant Signalman

Signalman John Holmes, described by his mates as a man of few words, always would stick up his two thumbs and grin. One night he was knocked unconscious by a blast from a bomb and taken to hospital. The stationmaster visited him a few days later and asked Holmes if he was feeling better. The reply was "thumbs up and a grin,"—then, as though the effort had been too much for him Holmes fell back—dead.

With incendiaries and high explosives falling all around him, 19-year old signal-lad Ronnie Harris climbed to the top of a crow's nest signal box to extinguish a fire. He was 70-feet above the ground and fought the blaze for 45 minutes. Two nights later he was on duty again.

Yardmaster Harold Savage, by acting promptly, saved a train load of ammunition from being blown up when set afire by numerous incendiaries. At one time he lay beneath a blazing wagon to deal with a fire bomb effectively.

Signalman Arthur Stillwell, 52, piloted a breakdown train over a time-bomb and its crater to the wreckage of a tunnel further along the line. Then he went back to his signal box near the bomb and operated the points for the breakdown train.

"Well, aren't we here to keep the train running?" is the dry comment you get from these diehards of the "iron-road."

Hitler Is Beheaded

Believed to be the work of drunken hooligans, loose articles around the Victory Loan dug-out on Third Avenue were broken up and strewn around Saturday night. The head of Adolf Hitler, whose neck is being stretched as the barometer rises, was removed. Elsewhere around the downtown section there were cases of similar vandalism Saturday night.

R.A.F. HITS INTO REICH

Essen And Dortmund Bear Brunt Of Attack On Western Germany Last Night

LONDON, June 9:— The Royal Air Force achieved successful results during bombing operations overnight, especially at Essen and Dortmund, the Air Ministry announced.

Skeena River Cruise Enjoyed

Big Crowd Makes Saturday Afternoon Jaunt To Mouth Of Skeena

Bright sunshine and smooth scintillating sea favored the cruise of the steamer Camosun into the mouth of the Skeena River on Saturday afternoon. There was a capacity list of excursionists, many having to be turned away with the assurance that there would be opportunity later in the summer to enjoy similar excursions. Weather was such that all were able to spend the entire three hours sunning themselves on deck. Capt James Watt turned the ship homeward just before a rain squall lurking off Porcher Island would have been entered.

The Prince Rupert Boys' Band, under direction of Bandmaster Robert Greenfield, made the trip and played enlivening music which was greatly appreciated.

Free French and British Are Making Rapid Headway; May Be In Damascus By Nightfall

ONLY HALF-HEARTED RESISTANCE IS BEING OFFERED BY DEFENDERS AND MANY FRENCH ARE DESERTING VICHY ARMY

LONDON, June 9: (CP)— British and Free French Forces, with converts from the Vichy cause swelling their ranks, have captured Tyre and driven to a point about forty miles from Damascus and Beirut, it was reported today. Reports from the fighting zone indicate half-hearted resistance by the defenders of Syria and Lebanon.

The Allied forces today had crossed the River Litani in the coastal sector where Beirut is the main objective while deeper inland the advance had carried beyond a line between Ezraa, Sheikh, Mikine and Kuneitra, the Middle East command announced.

Swarms of aircraft are supporting mechanized forces.

Fall of Damascus, it was thought, might occur by nightfall and indications are that Beirut, also being attacked by the sea, might be taken by the British in short order.

Heavy German reinforcements were reported being moved today from Greece to the Island of Rhodes in the Dodocanese group.

It was also reported today that Nazi parachutists had commenced arriving in Syria.

Woman Solving Origin Of Wars

Dr. Ruth Benedict Thinks Anthropology May Help a Lot

NEW YORK, June 9: (CP)— A Blackfoot Indian squaw swinging her papoose on her back. A Polynesian reciting his family three. An American negro hunting lions.

They seem almost as far apart as the poles. Yet a far-seeing woman professor of anthropology—Dr. Ruth Benedict of Columbia University—linked them together in one of the twentieth century's outstanding contributions to the study of the science of man— a study she hopes will play a part in solving such modern problems as dictatorships and wars.

When Dr. Benedict—the wife of a New York professor who has since died—began her study at Columbia in the turbulent twenties, anthropologists were concentrating their investigations on the formal institutions of tribes—families, religions, economics and such. Then they recorded the findings by tribes.

Weather Forecast

Prince Rupert and Queen Charlotte Islands—Moderate southeast winds, cloudy and cool with occasional light to moderate rain in the afternoon.

Half Way In Victory Loan

With the first of the three week campaign elapsed, Victory Loan 1941 in Prince Rupert just about reached the half way mark Saturday night when the total was $170,000 out of the objective of $350,000. Subscriptions were coming in freely this morning and there is reason to anticipate that the drive will be well over the $200,000 mark by the close of the day.

Bulletins

UNITED STATES SHIP

RIO DE JANEIRO — Agencio Meridional reported from Fortaleza today that port authorities had received a radio message from the Brazilian ship Osorio saying she had picked up eleven men from the United States merchant ship Robin Moore, said to have sunk May 21.

DEFY ROOSEVELT

INGLEWOOD, Cal.—Six thousand strikers at the North American Aviation Corporation plant here have defied President Roosevelt's ultimatum that they return to work. "Armed forces cannot stop our strike," declared a message sent to the President. The workers at Inglewood have also rejected an appeal from C. I. O. national leaders to return to their jobs.

GERMANY AND RUSSIA

BERLIN— There are German troop movements in a section of Rumania bordering on Russia. An important German announcement regarding relations with Russia will be made in Berlin today, it is stated.

PARLIAMENT CALLED

ROME—A special session of Italian Parliament has been called for Tuesday.

PRINCE BERNHARD HERE

OTTAWA— Prince Bernhard, husband of Princess Juliana of Holland, arrived unexpectedly from London at the week-end. The royal couple have left for a brief vacation in the United States.

VICTORY LOAN 1041

OTTAWA — Subscriptions to Victory Loan 1941 had reached $276,000,000 at noon Saturday. Half of the $60,000,000 quota for British Columbia and Yukon has been subscribed.

VANCOUVER TRAFFIC DEATH

VANCOUVER— Vancouver had its twenty-fourth traffic death Saturday night when William McConnachie sustained fatal injuries as his bicycle collided with a truck at Seventh and Heather. He was 24 years of age.

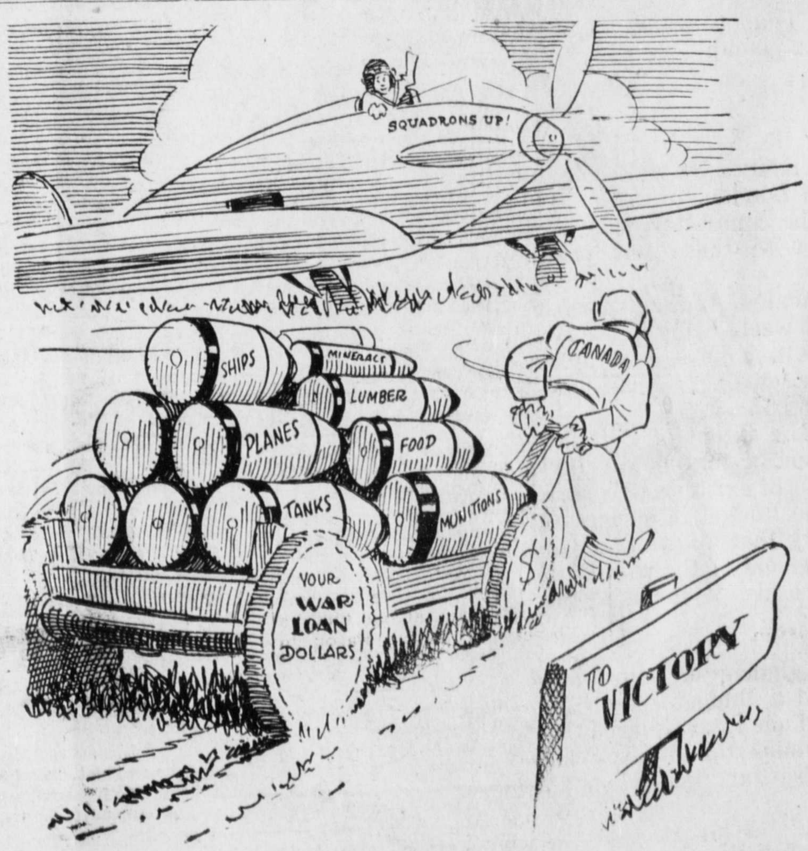

—Reproduced by Courtesy of the Vancouver Sun

The Franchise of Freedom

MEN'S SOLID LEATHER

Work Boots

In Crepe, Panco and Oak Tanned Soles. Priced from

$2.95 TO $7.50

Our Stock of

SHOE FINDINGS

Including Polishes, Laces, Arch Supports, Corn Pads, Shoe Trees, Etc., is the Largest in the City

SOLE AGENTS FOR JACK AND JILL SHOES

FAMILY SHOE STORE LTD.

The Home of Good Shoes

THE DAILY NEWS.
PRINCE RUPERT - BRITISH COLUMBIA

Published Every Afternoon, Except Sunday, by Prince Rupert Daily News, Limited, Third Avenue
H. F. PULLEN - - - Managing-Editor

SUBSCRIPTION RATES
Subscription Rates in City—Per year, $5.00; Half Year, $2.50; One Month, 50c; One Week, 12c. Out of Town Subscribers by Mail, $3.00 a Year
Advertising and Circulation Telephone 98

ADVERTISING RATES
Local Readers, per line, per insertion ..... .25
Classified Advertisements, per word, per insertion ..... .02

Member of Audit Bureau of Circulations
MEMBER OF THE CANADIAN PRESS
The Canadian Press is exclusively entitled to use for republication of all news despatches credited to it or to the Associated Press in this paper and also the local news published therein.
All rights of republication of special despatches therein are also reserved

DAILY EDITION Monday, June 9, 1941.

EDITORIAL

The King's Birthday - - -

This is the King's birthday. We celebrate it because he is a King who is faithful to his duties. He has not only stayed with his people, as we expected he would do, but he has gone into the thick of the fight, he and the queen cheering the downcast and helping to bear the burdens of the sick and the oppressed. He has been bombed in his home more than once and has been in constant danger, never shirking. The King and Queen have been a great factor in keeping up the morale of the British people so we are glad to wish the king much happier returns of his birthday.

English Prices - - -

While we are all enjoying ripe strawberries at ten cents a basket, it is interesting to read in an English paper that at Covent Garden recently they were were selling at from twenty to thirty-five shillings a pound. Those of course were out of season berries. Hothouse tomatoes could also be obtained but the price was ten shillings a pound. Although they were expecting a supply of out door tomatoes from the Canary Islands which it was thought might sell at 1s.6d. or 35c a pound.

A Socialist View - - -

Hannen Swaffer, the socialist newspaper writer in an article in the People, published in London, reviews the progress of the war, justifying the course taken by the British government and closing with these few paragraphs:

"Meanwhile our sea power remains. And, as Winston Churchill reminded the House last week, 'wine in the Atlantic and the war is won.' Armies may move, one way or the other. But while our sea power remains, victory, however long delayed, is yet in our hands.

"Last week's Budget proved the extent of Britain's resolution. The rich were made poor. Everyone was taxed highly. Fortunes were swept out of existence. No one complained. The most burdensome Budget in all human history was welcomed by a country that knows that the alternative to victory is the enslavement of the world.

"After reading his grim proposals. I wrote to the Chancellor:

" 'Dear Kingsley:

" 'Just a line to say that after glancing at your Budget speech—I have never yet read a Budget speech all through and whenever I have heard one I have shared the utter incapacity of all the M.P.'s to understand it—you can have all the money I possess to the last farthing so long as you win the war.

" 'That is all that matters."

"And so I am sure, say all of us."

It's interesting to know when reading the Daily News that the people of the whole district are doing the same.

WOMEN IN KHAKI

These charming Ottawa girls are members of the Canadian Women's Transport Service with a Red Cross unit. From left to right they are Lance Corporal Betty Rudolph, Driver Betty Hooper and Driver Lilias Ahearne.

News of Northern Districts

Terrace Hears Rangers' Band

Unusual Event At Interior Town On Saturday Evening

TERRACE, June 9:—The Rocky Mountain Rangers' Band stopped off the train for half an hour here Saturday evening and played martial airs in the village. To a community which hears this kind of music only by the radio this was a great treat. The whole village was out to meet the boys in uniform.

The Anglican minister, Rev. C. A. Hinchliffe, gave an address of welcome which was short so as not to curtail the program.

There was a parade of the Canadian Legion, the Home Guard and the Women's Service Corps. The Band marched to the centre of the village and there the welcoming address was delivered. The organizations marched behind the band in separate platoons.

CLASSIFIED

FOR SALE

FOR SALE—7 room house. 332 7th Ave. East. Near both schools and dry dock. $2,000 cash. Phone Green 922. (134)

FOR SALE—3-room suite—furniture. Sell complete or separate. Phone Blue 898. (135)

FOR SALE—'30 Chev. sedan, good shape. $200 terms. Apply S. Quinton, Inlander Rooms. (134)

FOR SALE—Piano. Phone Red 433. (138)

FOR SALE—Blue Tip mechanic's tools, 2 cross cut saws, 8 Remington typewriters, studio couches, chesterfields, unpainted chests and drawers, beds, springs and mattresses at very low prices. Phone Black 324, B. C. Clothiers.

BOARD AND ROOM

ROOM and Boarders in private house. Apply 604 Thompson St. Phone Blue 998. (134)

WANTED

WANTED—Elderly man to herd cows, start right away. Valetin Dairy. (136)

WANTED—Housekeeper. Phone 264 during day and Black 85 evenings. tf

WANTED—Bright young man for day work. Chris' Mill Bakery. (136)

LOST

LOST—Pair of glasses in black leather case on Sunday between 11:00 and 12::00 a.m. on railway track between dry dock and cold storage. Reward. Phone Blue 815. (136)

Q. C. CITY

Mrs. James Carstairs and small daughter, Barbara, left on the southbound Camosun recently for a trip to Vancouver. Mrs. Carstairs elder daughter, Grace, is a guest at the home of Mr. and Mrs. George Fife during her mother's absence.

The regular meeting of the local branch of the Red Cross Society held at the home of Mrs. Gordon Joliffe was of a strictly business nature. There were ten members present. The president, Mrs. G. Pitt Turner, presided. Completed articles were turned in and new work given out. It was decided to have a tea on June 21 in the school at which completed garments and hospital supplies will be displayed and afternoon tea will be served. At the close of the meeting refreshments were enjoyed by the members.

Fellow pupils of little Miss Berma Roberts, daughter of Mr. and Mrs. Bert Roberts, celebrated with her on the occasion of her seventh birthday when a picnic party was held. The small guests had a delightful time under the direction of the teacher, Miss Agnes Mathers. The guest of honor received many gifts. She is exactly the same age as the Dionne quintuplets, having been born on May 28, 1934.

Mr. and Mrs. A. Haines, recently married here, have taken up residence in the cottage of Mike Anderson. Mrs. Haines arrived on the last boat from the south and the wedding took place the following day. The groom is employed by the Pacific Mills Company at its camp here.

Over $80 was raised by a dance and basket social held here recently in aid of funds for the proposed community hall. Mrs. Duncan McColl and Mrs. George Chasteney were in charge of the affair. "Pat" Paton proved a capable master of ceremonies, later officiating as auctioneer. Music was furnished by members of the Harmony Boys, assisted by J. Habkirk at the piano. Both modern and old time dances were enjoyed.

The regular monthly meeting of the Ladies' Aid of the United Church was held at the home of Mrs. Oscar Hill. There were twelve members present. The president, Mrs. Gordon Joliffe, occupied the chair. Reports of the secretary and treasurer were received. It was reported that $30 had been realized at the sale of refreshments and novelties on May 24 at the picnic at Second Beach. This money will be used to redecorate the manse. A date was set on which the members of the auxiliary would hold a decorating bee. The purchase of new linoleum for the kitchen of the house was considered. At the close of the meeting refreshments were served by the hostess.

Mrs. Walter Nyblom was hostess at a tea when her guests were Mrs. George Blomgren, Mrs. L. Longacre, Mrs. Overington, Mrs. G. Fife and Mrs. O. Hill. The afternoon was spent in knitting refugee garments for the Red Cross. Delicious refreshments were later served.

Members of the Rub Bee Club were guests recently at the home of Mrs. Harry F. Beaven. The hostess was assisted in serving tea by her daughter, Miss Edna Beaven, and by her daughter-in-law, Mrs. Francis Beaven. Those present were Mesdames E. Size, B. F. Roberts, Gordon Joliffe, G. Pitt Turner, George Chasteney, B. A. Munro and Oscar Hill.

"Wholesale Co-operatives" was the subject studied at a study club meeting group at the home of J. O. Hill. There were eight present. The bulletins sent out by the Extension Department of the University of British Columbia for use in these study groups were read and discussed. These study group meetings of the Associated Study Clubs of the Skidegate Inlet Credit Union will be held fortnightly throughout the summer.

Ten members of the Ladies' Auxiliary to the United Church here cleaned and decorated the Manse recently. A picnic lunch was served at noon. The house freshly kalsomined, painted and house-cleaned, is all ready for the new occupant.

SMITHERS

Mr. and Mrs. Newbery of Smithers left on Saturday morning's train for Prince George from where they will go by air to Vancouver for a holiday.

Mrs. James Brough was a passenger enroute to Vancouver for a holiday.

Claude Dohler has taken over the management of the Riverside Dairy. This dairy was operated for many years by the late Louis Devoin and has for the past few years been leased under several different operators.

Rangers' Band At Smithers

SMITHERS, June 9:—The band of the Rocky Mountain Rangers took time out while passing through Smithers on Saturday to make a short march through the town at the head of the Smithers High School Cadets and to play a short concert at the station.

The train was an hour late in arriving but the Smithers Brass Band was on hand at the station to keep the crowd of people who had gathered there entertained while waiting for the R. M. R.'s Band to arrive.

Arrangements were made through the campaign committee of the Victory Loan Campaign to have the Military Band make the short march through town in the interests of the Victory Loan.

The streets of the town were decorated with flags and many people enjoyed the music supplied by this fine musical organization.

MORE RAIN WELCOMED

Prospects Are Bright For Crops In Bulkley Valley

SMITHERS, June 9:—Continued showers of rain are bringing great hopes to the farmers for bumper crops in the Bulkley Valley this season. For the past weeks there have been frequent showers and while there has not been any heavy downpours, still the moisture already fallen has made a wonderful improvement in the crop outlook and the indications are that the month of June will be sufficiently moist to assure good crops of every kind.

Some farmers consider that they can get through the season now without any further rain but on the whole, a further supply of rain will be welcomed.

MAY CANCEL CONVENTION

Boards of Trade Suffer from Lack of Interest—Radio Reception Discussed

TERRACE, June 9.—Terrace and District Board of Trade held its monthly meeting in the Terrace Hotel on Thursday. Harry King, chairman and some of the members remarked upon the small attendances at the meetings. It was agreed that the war occupying the attention of all and full attendance might not be expected until peace has come again. For the same reason it would be inadvisable to hold the convention of the Interior Boards. Consequently the secretary of the Associated Boards of Trade has been advised of this decision on the part of Terrace.

Correspondence from Prince Rupert Chamber of Commerce was read. This referred to the needed improvement in the matter of radio reception throughout central British Columbia. The Prince Rupert resolution received the endorsement of the meeting.

"Build B.C. Payrolls"

Of Course You Like Strawberries

"Take a box of ripe strawberries," writes G. K. M. "Put in a bowl, add some brown sugar and a liberal amount of Pacific Milk. You have a luxury that can't be excelled." Thanks for the suggestion.

PACIFIC MILK
Irradiated and Vacuum Packed

Victory Loan At Smithers

Between $15,000 And $20,000 So Far Subscribed

SMITHERS, June 9:—The Victory Loan campaign is progressing in Smithers and the large thermometer in the office of the manager of the campaign shows that between $15,000 to $20,000 has been subscribed here to date.

Other outside points, too, are progressing favorably toward their quota and it is hoped that when the campaign closes on June 21 all expectations for this district will have been realized.

Late Chart West Coast Q.C.I., No. 368

Port Louis to Langara Island

50c

We Are Authorized Agents for

BRITISH ADBIRALTY—CANADIAN GOVERNMENT AND U.S. HYDROGRAPHIC

CHARTS

Aand Carry in Stock All Essential Charts for Northern B.C. and Q. C. I. Waters

Course Protractors — Dividers — Tide Tables
Log Books — Parallel Rules, Etc.

Brown's Rules of the Road Manual	$1.00
Tait's New Seamanship	$2.50
Elementary Seamanship—Clissold	$1.75
International Code of Signals Card	25c

McRae Bros. Ltd

UNION STEAMSHIP CO. Ltd.

Special Afternoon Cruise

Through the Skeena River Saturday, June 7

S.S. "Camosun" Leaves C.N.R. Dock 2:00 p.m. Return 5:00 p.m.
EXCURSION FARE $1.00 (Plus Tax) CHILDREN HALF FARE
Accommodation Comfortably Limited
Tickets and Reservations from
FRANK J. SKINNER, Prince Rupert Agent, Third Ave. Phone 568

Drink-
CANADA DRY

Quenches Thirst Faster
A-17
THE CHAMPAGNE OF GINGER ALES

Never Say Die—Say Buy—Victory Bonds!

SAVOY HOTEL
Carl Zarelli, Prop.
Phone 37— P.O. Box 544
FRASER STREET
Prince Rupert

LOOK!
Here is the way to save your Bond Instalment by dealing at the
Variety Store
"Where Your Dimes Are Little Dollars"
330 West 3rd Ave.
Phone Red 120 P.O. Box 757

WEEK-END IN TENNIS

Several Games Are Played And More Scheduled For Today

Week-end results in the Prince Rupert Tennis Club championship tournament were as follows:

Men's Singles

Bellamy defeated Blank.
Gladding defeated Forrest.
Dawson defeated Comadina.
Norrington defeated Dawson.
McCormick defeated Goldsmith.
Fulton defeated McCormick.
Kennington defeated Fricke.

Mixed Doubles

Bellamy and Mitchell defeated Britton and Britton.
Borland and Tinker defeated Kensington and Thomson.

Ladies Singles

Gladding defeated Evitt.

Men's Doubles

Gladding and Dildal defeated Piers and Kensington.

The draw for today:

2 p.m.—Lambie vs. Gladding.
3 p.m.—Mellin vs. Hetherington; Mrs. Tinker vs. Mrs. Britton.
4 p.m.—Miss Thomson vs. Miss Berner.
4:30 p.m.—Mrs. Cruickshank and Miss Berner vs. Miss Mitchell and Miss Vance.
5 p.m.—Kensington vs. Borrie; Bellamy and Mitchell vs. Lambie and Evitt.
6 p.m.—Borrie and Fricke vs. McCormick and Hume; Britton vs. Schwass; Fulton vs. Kennington.
7 p.m.—Noble vs. Britton or Schwass; Borland vs. Borrie or Kensington, Norrington and Berner vs. Comadina and Davis.
8 p.m.—Forrest and Cruickshank vs. Schwass and Blank; Mrs. Gladding vs. Miss Davis; Hetherington and Kensington vs. Borrie and Hume; Borland and Lambie vs. Schwass and Blank or Cruickshank and Forrest.

Baseball Scores

SATURDAY

American League

Philadelphia 2, Cleveland 6.
Boston 4, Chicago 5.
New York 11, St. Louis 7.
Washington 6, Detroit 10.

National League

Cincinnati 8, Brooklyn 3.
Chicago 5, Boston 1.
Pittsburg 0, Philadelphia 2.
St. Louis 11, New York 3.

SUNDAY

National League

Cincinnati 3, Brooklyn 2.
Pittsburgh 12-2, Philadelphia 2-5.
Chicago 5-1, Boston 1-13.
St. Louis 5-7, New York 7-12.

American League

Boston 5-3, Chicago 3-0.
Philadelphia 4-6, Cleveland 7-8.
New York 9-8, St. Louis 3-3.
Washington 9, Detroit 3.

Guns for our Sons to beat the Huns!

AIR FORCE BOMBER WINGS WAY EAST

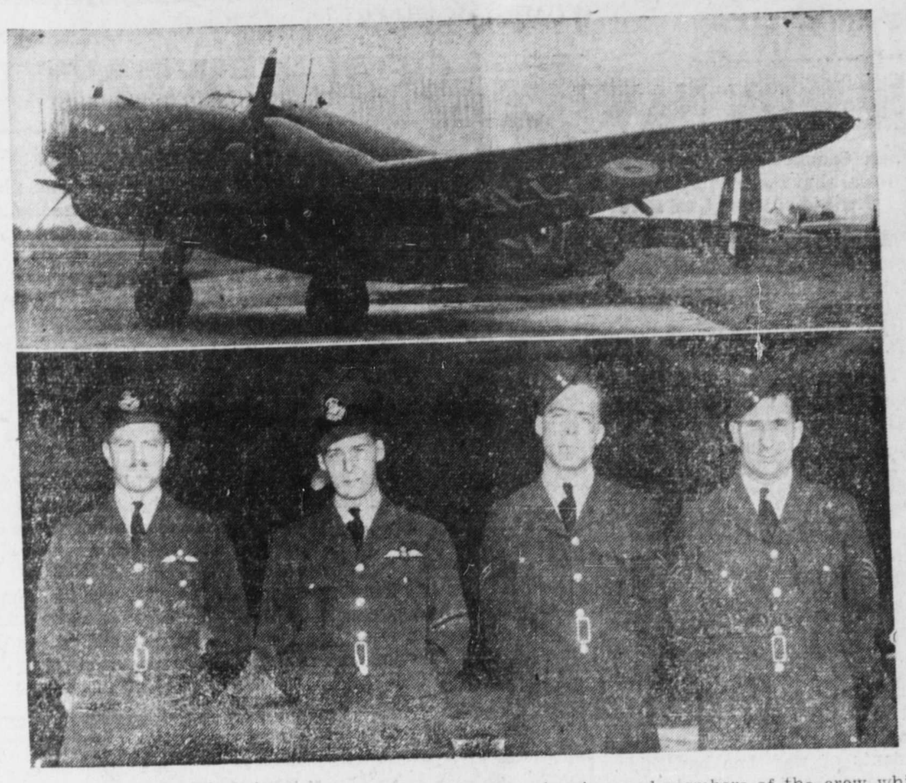

The above pictures show the Royal Canadian Air Force bomber and members of the crew which are carrying Canada's Victory Loan Torch across Canada. The plane left Victoria, B.C., on Empire Day following an impressive dedication ceremony. On its way to Halifax the Torch will stop at many Canadian cities where Canadians will rededicate themselves to the cause of freedom for which the Empire fights. Later it will be flown across the Atlantic to be presented to Prime Minister Winston Churchill. Reading from left to right, members of the crew are: 1st Pilot Squadron Leader D. E. Galloway, Toronto; 2nd Pilot, Pilot Officer C. M. Black, St. John, N.B.; Wireless Operator, Cpl. K. N. Brownell, Halifax, Air Engineer Mechanic, Cpl. G. J. Newton, Vancouver.

AREAS ARE EXTENDED

Muskrat Trapping Permits Now In Manitoba May Go To Saskatchewan Too

OTTAWA June 9: (CP)— Trapping for muskrat may be permitted within two or three years in some sections of the three Saskatchewan areas where rehabilitation of muskrats and beaver is being carried out, the Department of Mines and Resources announces.

The work in Saskatchewan is similar to that in Manitoba. An estimated 200,000 muskrat pelts were harvested from the huge Summerberry game preserve near The Pas, Manitoba, this year and two other muskrat farms will be brought into production in the same area in a year or two.

(At The Pas, 700 trappers mostly Indians and half-breeds, each earned more than $300 this season. The money will be paid the trappers during the year in equal monthly payments of $25 or more a month).

The Saskatchewan preserves, set up under co-operative arrangement between federal and provincial governments cover about 2,000 square miles. During the summer of 1940 five dams were constructed that will affect between them about 100,000 acres of marsh land. "It is estimated that there is adequate stock of both muskrat and beaver on the preserves and where the concentration of muskrats is heaviest it is anticipated that trapping may be permitted possibly within two or three years," a department announcement said.

"These fur conservation projects have been undertaken with a view to providing the trappers with a more stable livelihood, and it is hoped that the preserves will also serve as fur and game resorvoirs from which adjacent territories may eventually be re-stocked.

"Over a long period of low precipitation and falling water levels many marsh areas have been drying up, resulting in a rapid decline in the catch of muskrat and other pelts. To remedy this situation an understanding was reached under which the province of Saskatchewan agreed to set aside selected areas for a term of years as fur and game reserves, and the federal government undertook to provide funds for the construction of dams and other control features to conserve the spring run-off and precipitation."

This is a war to the death! A war between savagery and democracy. If you want democracy to win you must do your share. Invest in Victory Bonds.

Shekels for Freedom—or Shackles for Serfs. Buy Victory Bonds.

KETCHIKAN INVITATION

Local All-Star Baseball Team Asked To Go North For Series Over Independence Day

Dido Gurvich, chairman of the Prince Rupert Baseball Association, is in receipt of an invitation from Ketchikan for a local all-star team to visit the Alaska city for a series of three games over the Independence Day holiday. The proposal is that a return series would be played here. The local team would go north July 3 and return July 6. The possibilities of the trip being made are now being gone into.

CO-OPS IN LEAD NOW

With the score standing 9 to 3 in favor of Co-operatives, the Intermediate Baseball League fixture with Watts and Nickerson was rained out yesterday and will be replayed tonight, weather permitting.

Last Friday night in a thrilling game Watts and Nickerson defeated Co-operatives 11 to 10.

The league standing to date:

	W	L	Pct.
Co-Ops	3	2	.600
Watts & Nickerson	2	3	.400

DRAW IN BOWLING

City Championship Series About To Start In Singles And Doubles

Draw for the singles championship in city lawn bowling is as follows:

First Round

Rogers vs. Bulger.
Dawes vs. Coates.
Barton vs. Davies.
(Winner plays A. Haig).

Second Round

McLeod vs. Cameron.
Walton vs. Benson.
Murray vs. Thomson.
Youngman vs. McMeekin.
Arroll vs. Vickers.
Campbell vs. McPhee.
McDonald vs. Rance.
James vs. Dixon.
Fraser vs. Bamford.
Birch vs. King.
Judge vs. McRae.
Hardy vs. Hill.
Tinker vs. Parkin.
Paul vs. Preece.

Draw for the doubles is as follows:

First Round

Simpson and Haig vs. Dawes and Murray.
Campbell and Coates vs. Hinton and Thomson.
James and Davis vs. Youngman and Arroll.
King and McMeekin vs. Bulger and Vickers.

Second Round

Bamford and Paul vs. Cameron and Preece.
Rance and McPhee vs. Judge and McDonald.
Dixon and Hill vs. McRae and Tinker.
McLeod and Birch vs. Fraser and Walton.
Finnie and Parkin vs. Hogarth and Benson.
Cormack and Frew vs. Barton and Rogers.

BASEBALL RAINED OUT

The Senior Baseball League game scheduled for yesterday between Rocky Mountain Rangers and Second Searchlight Battery was rained out.

SOFTBALL SCHEDULE

June 10— Grotto vs. Dry Dock; Steel Workers vs. Stones.
June 12— Dry Dock vs. Stones; Steel Workers vs. Grotto.
June 17—Grotto vs. Stones, Steel Workers vs. Dry Dock.
June 19—Stones vs. Steel Workers; Dry Dock vs. Grotto.
June 24—Grotto vs. Steel Workers; Stones vs. Dry Dock.

SCHEDULE

June 13—Co-op vs. Watts & Nickerson.
June 15—Watts & Nickerson vs. Dry Dock.
June 20—Co-op vs. Dry Dock.
June 22—Co-op vs. Watts & Nickerson.
June 27—Watts & Nickerson vs. Dry Dock.
June 29—Co-op vs. Dry Dock.
July 4—Co-op vs. Watts & Nickerson.
July 6—Watts & Nickerson vs. Dry Dock.
July 6—Watts & Nickerson vs. Dry Dock.
July 11—Co-op vs. Dry Dock

Second Half

July 13—Watts & Nickerson vs. Co-op.
July 18—Watts & Nickerson vs. Dry Dock.
July 20—Co-op vs. Dry Dock.
July 25—Co-op vs. Watts & Nickerson.

VEGETABLES In Season
Kept Garden-Fresh and Crisp Under Vapor Sprays at Reasonable Prices.
MUSSALLEM'S ECONOMY STORE
Phones 18 & 19 P.O. Box 575

Make Our Store Your
Shopping Headquarters
Satisfaction Guaranteed—
PHONE 547
Tom Lee & Son
"HOUSE OF FINE FOODS"

SIX-PIECE BEDROOM SUITE— Special $109.00
Vanity, Upholstered Bench, Full Size Bed, Chiffonier, Cable Spring, Inner Spring Mattress
SIX-PIECE DINETTE SUITE—Buffet, Extension Table, 4 Upholstered chairs. Special $69.50
Elio's Furniture Store
Moose Building, Third Avenue ..... Telephone Green 916
Store Hours from 8:30 a.m. to 5:30 p.m.

3% Victory Bonds Can Be Bought

1. In denominations of $50, $100, $500, $1000.
2. Through the canvassers, through the banks or through the Dugout.
3. For one cash payment or on instalments spread over five months or by arrangement with the banks.

If you buy on the instalment plan, the bond costs you no more.

You can draw your cheque on any bank in Canada for the purchase of Victory Bonds without paying collection charges thereon.

Victory Bonds are the direct obligation of the Government of Canada and there can be no better investment. They pay better interest than do bank savings accounts. You can borrow against your bond and you can sell them at any time.

The first interest on these bonds will be paid on December 15 next thereafter on June 15 and December 15 in every year until 1951.

The Government of Canada will pay these bonds off in cash on June 15, 1951.

Canadian Pacific Builds First Canadian Tank

It was a proud day for the Canadian Pacific Railway's Angus Shops at Montreal when D. C. Coleman, vice-president, announced to a gathering of Government officials, company officers, workers and newspaper men that he had great pleasure in delivering the first Canadian-built tank to the Canadian Army. "The machine," he said, "is the child of sweat and tears. It will be followed by hundreds and thousands of others to help the Empire to its victory."

The tank was gratefully accepted by the Hon. C. D. Howe, Minister of Munitions and Supply, who praised Mr. Coleman, H. B. Bowen, chief of motive power and rolling stock, and other Canadian Pacific men for the effort they had put into building this splendid war machine. He, in turn, gave the tank and all others to come off the Angus assembly line to the Hon. J. L. Ralston, Minister of National Defence, who thanked the Canadian Pacific workers for the fine job they had accomplished. "You men have put your whole heart into this job," he said. He also mentioned that 300 of the thousands of tanks being made at the Angus Shops were being produced for the British Purchasing Commission.

The pictures above show Mr. Coleman officially delivering the first tank to the Department of Munitions and Supply and, inset, Corp. Colin Stirton, of the Royal Tank Regiment, a veteran of Dunkirk, complimenting an Angus worker on the construction of the tank.

Buckerfield's
POULTRY & DAIRY FEEDS
Are Now Obtainable at Reasonable Prices
From
SUNRISE COMPANY LTD.
Prince Rupert B.C., Phone 26 and 27

Not How Few—But How Many
Victory Bonds
THE CONSOLIDATED MINING & SMELTING COMPANY OF CANADA, LIMITED
General Office and Works Trail B.C.

CANADIAN PACIFIC RAILWAY LINES
Canadian Pacific
Transcontinental
Trans-Atlantic Trans-Pacific
To Vancouver via Ocean Falls and Way Ports
S.S. "Princess Adelaide" every Friday 10 p.m.
TO VANCOUVER DIRECT
June 11th, 14th, 21st, 28th, July 5th, 12th, 16th, 19th
To Ketchikan, Wrangell, Juneau and Skagway
June 6th, 9th, 16th, 23rd, 30th, July 7th, 11, 14th
Direct Connection at Vancouver with Canadian Pacific Services
Tickets and Reservations from
W. L. COATES, General Agent, Prince Rupert, B.C.

Raincoats . . .

THAT ARE

Smart

Light Weight

Durable

Made in Poular Balmacan Style . . . from fine Egyptian Cotton, Thread Proofed. Full Linings. All Sizes

$12.00 and $18.50

Watts & Nickerson

Successors to Bryant Co. Ltd.

Open Until 10 p.m. Saturdays

DEPENDS ON NAVY

High Commissioner From India Urges that Food Go To England Instead of Being Used Here

VANCOUVER, June 9.—"You are gourmandizing here while the women and children of England haven't enough to eat. It is the housewife of England who is fighting this war for you."

This outspoken statement came from Sir Firoz Khan Noon, India's high commissioner to London, when he addressed a luncheon meeting of the Rotary Club in Hotel Vancouver.

"Because of the English housewife, you are safe here," said Sir Firoz in a speech which brought prolonged applause from 250 Rotarians listening intently to an address which did not waste any words.

Wartime Hardships

Sir Firoz explained that he had been in England for five years and had slept in London every night since the war began. He related incidents of war-time hardships.

"I cannot see," he said, "how one man with British blood in his veins can refrain from demanding that the Canadian government stop the sale of tinned food in Canada and send it all to Britain.

"How many of you men could stand such conditions for long?" he asked as he told of hundreds sleeping in subways and cellars, living on tenpence worth of meat a week, a few vegetables and some fish.

"The English people won't tell you how they are suffering," he added. Like bulldogs, they have bitten into their enemy and they hang on in silence.

"India will help, yes. But India is 10,000 miles from England—three months away. If England were invaded in July or August and appealed to you, how many of you would be in a position to answer that urgent appeal?

"Search your minds and answer that question."

The food situation in Great Britain was so bad that no one was able to get enough to eat, Sir Firoz told his audience.

He told of entering one of the most famous food stores in the world, in London, and only articles in the window were one potato and one carrot.

Fruit Unobtainable

"Fruit cannot be obtained at any price," he said.

"If England goes down, you are doomed, we in India are doomed. We have our freedom so long as the British navy rules the seas.

"How many of you realize the whole decision of this war depends on one thing—the continued freedom of the British Isles and the upkeep of the morale of the British Isles.

"Hitler and Mussolini can take all of the Mediterranean, Iraq, Suez, Egypt, the Indian Empire, but they will not have won this war until they have taken the British Isles."

An eloquent appeal for support of the Victory Loan was made by Ald. Halford D. Wilson, in a brief speech.

LOCAL NEWS NOTES

Mr. and Mrs. Ben Dalgarno sailed Saturday night on the Prince George for a trip to Vancouver.

Mrs. John Campbell and Mrs. Martin Berg sailed Saturday night on the Prince George for a trip to Vancouver.

NOTICE—Galloway Rapids Bridge will be closed to all traffic from Tuesday, June 10, 1941, until further notice.

J. C. BRADY,
District Engineer,
Dept. of Public Works.

Mrs. Fred Nash arrived in the city on Saturday night's train from Terrace for a brief week-end visit, returning to the interior on this evening's train. Mr. Nash has been here recently carrying out survey work.

We pay cash for mechanics tools, musical instruments, furniture, etc., etc. Ello's, Moose Building, Third Avenue. (tf).

Mrs. Nels Amoth sailed on the Prince George Soturday night for a trip to Vancouver.

The Misses Evelyn Dahl and Mavis Dahl sailed Saturday night on the Prince George for a trip to Vancouver.

George Little of Terrace is paying a brief business visit to the city, having arrived from the interior by train yesterday.

Miss I. Brown has been paying a week-end visit at Arrandale and will be here aboard the Catala tomorrow afternoon going through on a trip to Vancouver.

Miss Isabel McCrimmon is sailing tomorrow afternoon on the Catala for a trip to Vancouver.

Capt. C. D. Coddington of the Royal Canadian Army Medical Corps here sailed Saturday night on the Prince George for a trip to Vancouver.

Mrs. Roy Frederickson of Usk arrived in the city from the interior yesterday and is leaving on this evening's train for Port Essington to pay a brief visit with her son-in-law and daughter, Mr. and Mrs. B. E. Munkley, before returning to Usk.

The Rocky Mountain Rangers Concert band, in charge of Lieut. O. W. Sjoquist, returned to the city on Saturday night's train after a two weeks' absence on a tour of the southern and central interior in connection with the Victory Loan 1941 campaign.

HEAR

Dorothy Thompson

Noted American Commentator

SPEAK AT 6:45 P.M. MONDAY, JUNE 9

Over C.F.P.R. Prince Rupert

A BIT OF CANADIAN LORE

Canadian soldiers in England have made warm friends wherever they have gone and English children are no exception. Here Sgt. E. G. Turner of Toronto holds the attention of a group of English lads with his explanation of the origin of his Central Ontario regiment's emblem on his steel helmet.

GOD'S AID IS NEEDED

Not Force Alone Will Win War, Presbyterian Congregation Told New Pastor Coming Soon

"Our position is serious and not force alone but God's help is needed if we are to win the victory against Hitler," Rev. Dr. Alexander Esler told the congregation of First Presbyterian Church at morning service yesterday. "And we cannot expect God's help unless we appeal to Him through prayer." The pastor deplored the neglect of prayer which he declared was all too apparent. As a result of prayer would come manifestation of the holy spirit.

The congregation of First Presbyterian Church was advised at yesterday's services that Rev. Alex MacSween of the Alberta Peace River district had accepted a call to the pulpit of the church here and, with Mrs. MacSween and young child, would arrive here June 20, the induction to take place soon after their arrival.

Timely Recipes

CRUNCHY MACAROONS

2 egg whites
1 cup brown or granulated sugar
½ teaspoon vanilla extract
2 cups corn flakes
½ cup chopped nut meats
1 cup shredded cocoanut

Beat egg whites until stiff but not dry. Fold in sugar; add flavoring corn flakes nut meats and cocoanut. Mix carefully. Drop by spoonfuls on well-greased baking sheet. Bake in moderate oven (350 degrees F.) 15 to 20 minutes. Remove immediately from pan. If macaroons stick, place pan on damp towel and remove macaroons using spatula or sharp knife. If macarcons become hardened to pan they may be returned to oven for a few minutes to soften.

Yield: 1½ dozen macaroons (2 inches in diameter).

Miss Norma Archie, who is teaching school at Remo, arrived in the city on Saturday night's train for a week-end visit, returning to the interior this evening.

Dollars will win the war. Dollars will end it sooner. Invest in Victory Bonds.

General Meeting

Prince Rupert Liberal Association

Metropole Hall

8 p.m.

WED. JUNE 11th

All Liberals Are Requested to Attend

Announcements

All advertisements in this column will be charged for a full month at 25c a word.

United Church Tea Mrs. O. C. Young June 12.

Queen Mary tea, Legion Hall, June 14 for soldiers' graves.

102nd Auxiliary Tea, Canadian Legion, June 19.

Presbyterian Tea. Mrs. J. R. Mitchell, June 20.

Boy Scout Tea, Mrs. J. Clark. June 21.

Anglican Tea, Mrs. Evitt's June 26.

Strawberry Tea, Lutheran Circle, June 28.

Catholic Tea, Mrs. Brass, June 28.

C. N. R. A. Excursion to Terrace, July First.

Dominion Day Celebration and Dance at Port Essington, July 5.

Navy Tea, October 18.

IN THE SUPREME COURT OF BRITISH COLUMBIA IN PROBATE

In the Matter of the "Administration Act"

And

In the Matter of the Estate of Edward Hensley, Deceased

TAKE NOTICE that by Order of His Honor, W. E. Fisher, made on the 23rd day of May, A. D. 1941, I was appointed Administrator of the estate of Edward Hensley, deceased, with Will annexed, and all parties having claims against the said estate are hereby required to furnish same, properly verified, to me on or before the 27th day of June, A. D. 1941, and all parties indebted to the estate are required to pay the amount of their indebtedness to me forthwith.

DATED at Prince Rupert, B. C., this 27th day of May, A. D. 1941.

HERBERT F. GLASSEY
Official Administrator,
Atlin, B.C.

JONES' FAMILY MARKET

Phone 957 Phone 957

TUES., WED., THURS. SPECIALS

VEAL	
4-lb. SHOULDER of VEAL	50c
STEW VEAL— 2 lbs.	25c
VEAL STEAK— Per lb.	30c
VEAL CHOPS— Per lb.	25c
LEG ROAST VEAL— Per lb.	25c
ROLLED SHOULDER VEAL Per lb.	22c
STEER BEEF	
PRIME RIB ROLL— Per lb.	25c
ROUND STEAK— Per lb.	25c
SIRLOIN STEAK— 2 lbs.	55c
POT ROAST BEEF— Per lb.	15c
PORK	
SHOULDER of Pork— Per lb.	20c
FRESH SIDE PORK— 2 lbs.	25c
MACHINE SLICED BACON Per lb.	35c
LAMB	
SHOULDERS of LAMB— Per lb.	20c
LEGS of LAMB— Per lb.	30c
POULTRY	
GRADE 'A' FOWL— Per lb.	25c
GRADE 'A' CHICKEN— Per lb.	30c

Victory Loan 1941

Buy Victory Bonds from your Dominion of Canada Official Representatives—

Mrs. Nora E. Arnold
J. A. V. Cade
G. L. Cripps
T. W. E. Henry
J. J. T. Collart
J. A. Hinton
R. E. Mortimer
D. C. Stuart
G. P. Tinker
Oscar Havroy
Miss F. A. Johnston
Bennie F. Lee
H. K. Yamanaka
Jack H. Deane
John Moser
M. F. Nickerson

B. C. Women's Service Corps at the Dugout, Phone 381
Or at Victory Loan Headquarters 625 Third Ave., Phones 301, 302

BUY VICTORY BONDS to the Limit of Your Capacity

Norway

In 1939 Norway considered herself just as safe and happy as Canada after 200 years of peace.

Today the Nazis dominate the country and force the people to pay $700 a year in taxes per family, to Germany.

Canadians only have to invest $300 per family to put this loan over.

There's Safety in Numbers—Buy more Bonds!

An interesting marriage will take place at First United Church here tonight when Miss Dorothy Mabeth Selbee, eldest daughter of Mr. and Mrs. L. Selbee of Cowichan, becomes the bride of W. F. Ferguson, formerly of the staff of Booth Memorial High School here and now in the war service of the Young Men's Christian Association.

When you invest in Victory Bonds you invest in Victory—with interest to boot.

Donnacona Insulating Boards

WALLBOARDS

We have on hand large stocks of coal to suit every requirement. All our coal is carefully screened and prepared. Also a complete line of lumber for every type of building. Our shingles are from the Queen Charlotte Islands, they are not kiln dried and have all of the natural oils so necessary to long life and durability.

SAND CEMENT GRAVEL LIME

Philpott Evitt & Co. Ltd.

PHONE 651 PHONE 652

HELP FINISH THE JOB

Buy VICTORY BONDS

Moth Fume

CRYSTALS

1 lb. Tin------- 50c

Moth Proof

BAGS

Price --- 50c

Ormes Ltd.

The Pioneer Druggists

The Rexall Store Phones 81 & 82

Open Daily from 8 a.m. till 10 p.m.

Sundays and Holidays from 12 to 2 p.m. and 7 to 9 p.m.

Central Hotel

Central Hotel Annex

150 Heated Rooms

Hot Water Steam Baths

Dining Room in Connection

Mrs. C. E. Black, Proprietress

PAINTING

Decorative Kalsomining

LORNE CORNELL

Gordon and Anderson's

Phone 46

We need your co-operation to give you better service. Please put out our milk bottles daily as we need them for tomorrow.

Dominion Dairy

PHONE 10

J. H. BULGER

Optometrist

Royal Bank Bldg.

A. MacKenzie Furniture Ltd.

A GOOD PLACE TO BUY

16th ANNIVERSARY FURNITURE SALE

4-Piece Bed Room Suite—Bedstead, vanity dresser, large mirror, chiffonier, upholstered bench. Sale price $69.50

SEE OUR WINDOW — PHONE 775

Clean-Up Paint-Up

Make Repairs, Build

We can supply all the materials for a new home or for additions to the old one. Call in and talk it over

Albert & McCaffery, Ltd.

PHONE 116 PHONE 117

Canada's People Provide the Tools and the Men for a Free People's Job

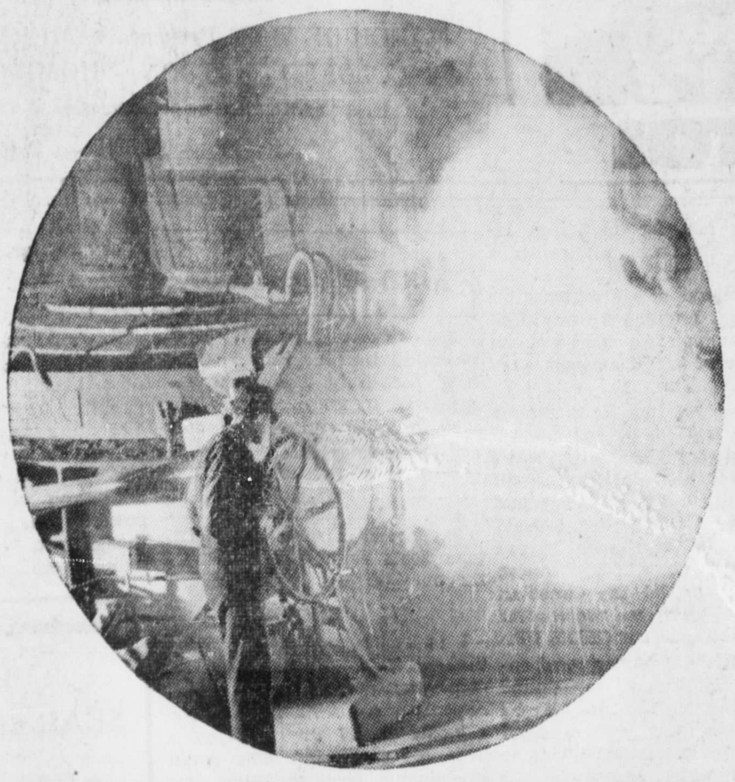

STEEL • ALLOYS • BASE METALS

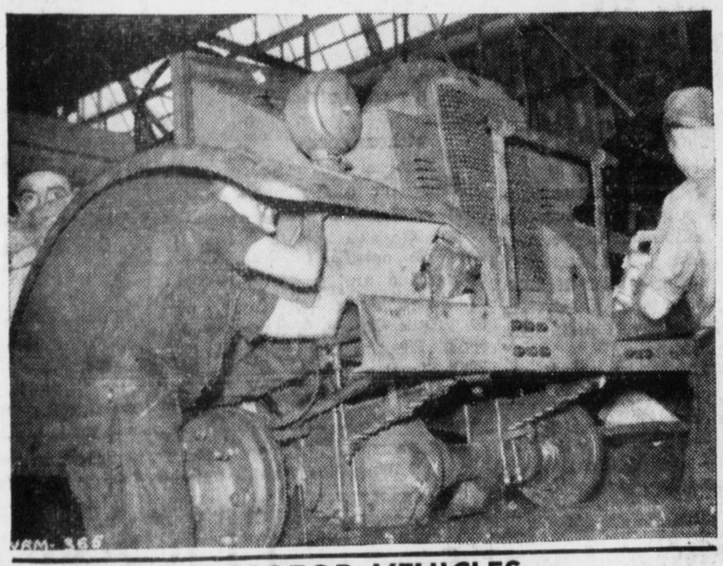

MOTOR VEHICLES

"Never in the history of war have eleven million people given so freely and pledged so fully their treasure, their resources and their manhood."

Rt. Hon. W. L. Mackenzie King, Prime Minister of Canada.

RALLYING to the defence of free institutions, the Canadian people are putting forth the greatest effort in their history. Each day, Canada's war effort is costing her about $4,000,000.

A quarter of a million of her sons are on active service; 175,000 more are enrolled in her reserve army. In ninety centres, the great British Commonwealth Air Training Plan is turning out airmen. For this direct war effort, Canadians will be called upon to provide during the next year about $1,450,000,000.

Besides equipping and maintaining her own troops, Canada has become a major source of supply for Britain. An aircraft industry has been built from the ground up. Naval vessels, motor transport vehicles, universal carriers, machine guns, mortars, bombs, shells and ammunition, chemicals, electrical and radio apparatus, base metals, alloys, steel, are pouring from Canadian mills and factories. Tanks, cargo vessels, field and naval guns, anti-tank guns, rifles, are on the way. It is planned to build destroyers.

To build or extend plants, capital advances of $380,000,000 have been made by the British and Canadian governments. Britain will be provided in the next twelve months with some $1,500,000,000 worth of munitions of war, raw materials and agricultural products. To help pay for this, Canada will furnish over $1,150,000,000 in credits.

To do all this, Canada needs your savings . . . NOW! Make your dollars work and fight for victory. Put them into Victory Bonds!

HOW TO BUY. Give your order to the canvasser who calls on you. Or place it in the hands of any branch of any bank, or give it to any trust company. Or send it to your local Victory Loan Headquarters. Bonds may be bought in denominations of $50, $100, $500, $1,000 and larger. Canvasser, bank, trust company or your local Victory Loan headquarters will be glad to give you every assistance in making out your order form.

NATIONAL COMMITTEE, VICTORY LOAN 1941, OTTAWA, CANADA 24

GUN CARRIERS • TANKS

MACHINE GUNS • RIFLES

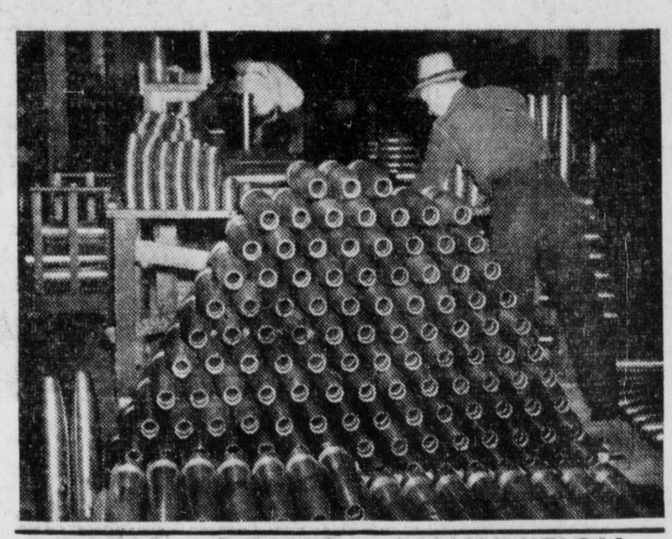

SHELLS • BOMBS • AMMUNITION

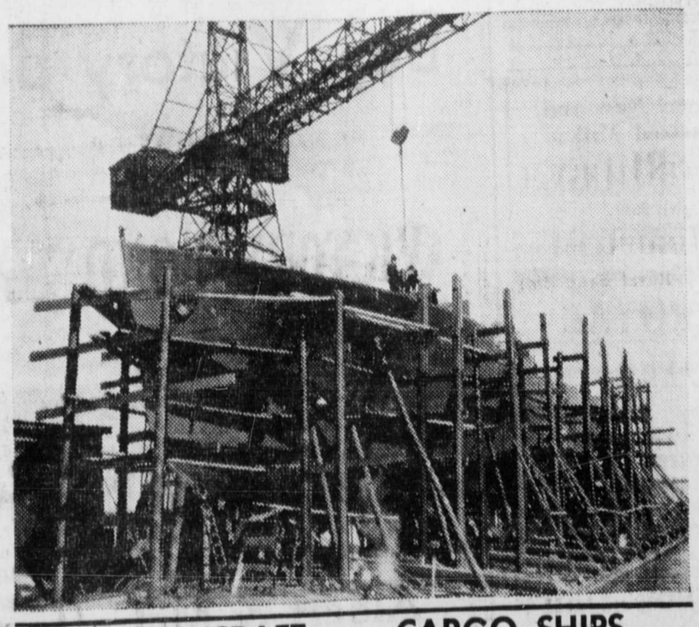

NAVAL CRAFT • CARGO SHIPS

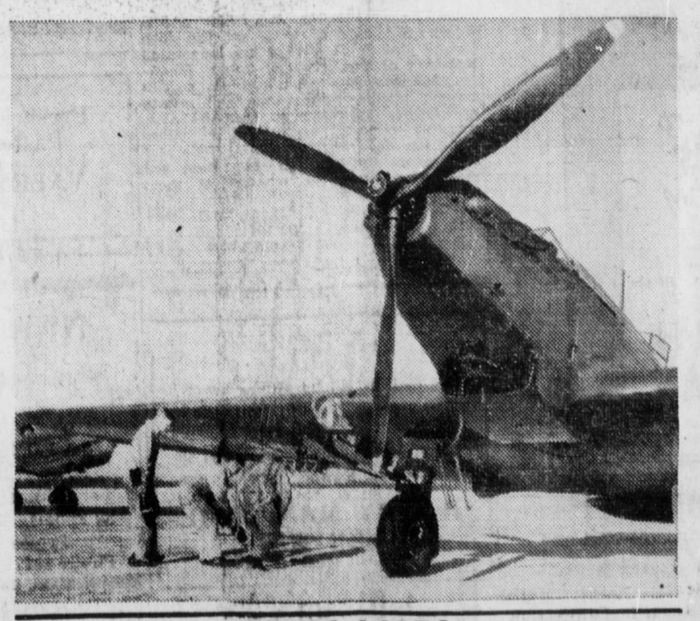

AIRPLANES

AIR TRAINING PLAN

Expert Optical Service

Chas. Dodimead

Optometrist in Charge

Watch, Clock, Jewelry Repairing
Hand Engraving
VISIT OUR BASEMENT STORE
For Fine China, Dinnerware, Glasses, Baggage and Novelties

Max Heilbroner

JEWELER — DIAMOND MERCHANT

Blitzkrieg Described—

IT SEEMED LIKE HELL WAS LOOSE

Bomb Victim Describes His "Luck" And Gratitude To Fund

An extraordinary escape from a direct hit on an air raid shelter is described in a letter to the Queen's Canadian Fund for Air Raid Victims from a man in Southampton, England. He expresses gratitude for a gift of money "just at the time it was needed" from the Lord Mayor's National Air Raid Distress Fund through which the Queen's Fund operates in Great Britain. Here is the letter:

I had experienced some very bad raids in Southampton, but always seemed to bear a lucky star and somehow come through it unscathed. I was walking along a particular road last summer during an alert, when a German machine dived out of the clouds and began to machine-gun the road. I immediately fell down alongside of the wall and I am still wondering how those bullets missed me. About two minutes after I heard the screaming of bombs and looking up from where I was lying saw a huge amount of debris flying through the air. A large bomb had scored a direct hit on a hotel.

These scenes after a while became quite common and after a while we seemed to get more used to them. As the months went on I began to think that I was really born under a lucky star for I had dozens of lucky escapes from injury.

Well, on November 23 there was a particularly heavy Blitz. I might add it was a night Blitz and I took my mother to a shelter. We had not been in there very long when a large bomb fell and landed no more than 30 feet from where we were. I immediately came out of the shelter to see if my house was very much damaged and found that it was almost in ruins, but the funny thing was that my canary was still hanging on the bare wall standing, and was just as lively as ever.

Without A Home

There were a few casualties caused by this one bomb, as I helped to get some of the injured to shelter pending the arrival of the ambulance. That was a very bad night for us, as of course the following day we were without a home.

Well, the only thing to do now was to find another house if possible.

In the meantime we had to take refuge at the Central Hall, a large building being used for the purpose of helping air raid victims. In our search for another house we were rather fortunate and began to move in on November 30. All that day I worked like a Trojan, salvaging what I could from the ruins of my old home and transferring it to the new.

When it became too dark to do any more I decided to go and have a drink at the pub that I always used not five hundred yards away, but I had hardly begun to walk there when away goes the alert for another raid. I did not take a lot of notice until the guns started to send up a rather heavy barrage and old Jerry dropped his flares, so I decided to take shelter for a while and have my beer after things had quieted a bit, but I never had that pint that night.

I was sitting talking to a couple of soldiers who by the way were lying full length on the bench. Outside it seemed like hell was let loose. Bombs were dropping all around us but my luck still seemed to hold good. I had a bit of food in my pocket and was just thinking of having a bite, when I heard a bomb coming that seemed louder than the rest.

Stiff With Cold

I immediately ducked my head very low, why I cannot really say. The next thing that happened is really hard to describe. It appears that this bomb scored a direct hit on the entrance to the shelter we were in and everything seemed to cave in on us. After it was over I realized that I was lying on my face buried up to my waist in a great heap of rubble, and my two friends, the soldiers buried right in. They were dead of course.

I lay there for a while thinking hopelessly what I should do when to my delight the rescue squad found me. Bombs were still falling fast as they began their job of digging me out. It was bitter cold lying there, but there it was, and I had to make the best of it. After four hours patient digging and probing they managed to release me. I was immediately rushed to hospital where the first thing they did was to cover me with plenty of blankets. You see by then I was as stiff as a plank of wood with the cold. The next day I was taken to another hospital in a safety area where they cut my clothes from me to find out the extent of my injuries.

Our Chins Up

I very soon found out that I had fractured ribs, lacerated legs, injuries to my back, and rather a nasty black eye. I spent some time in the hospital, of course, but after I came out I found my way back to Southampton, where as you can see by my address I am now staying.

I am not yet very fit to resume work, but hope to be very soon. I might add that I am full of gratitude to the Air Raid Distress Fund for their gift of money just at the time it was needed. I would appreciate it very much if you could let me know if you receive this letter and let the Canadian people know that we people over here have still got our CHINS UP.

(The Queen's Canadian Fund operates in all parts of the United Kingdom through the Lord Mayor's National Air Raid Distress Fund and subscriptions may be sent to the Daily News.)

JACK BENNY FRED ALLEN
in the laugh battle of the century!
"LOVE THY NEIGHBOR"
with
MARY MARTIN
VERREE TEASDALE
THE MERRY MACS
VIRGINIA DALE
and ROCHESTER

CAPITOL

EXCLUSIVE
FIGHT PICTURES
JOE BUDDY
LOUIS vs BAER
Did Louis hit Baer after the bell rang? . . . See Joe Louis knocked out of the ring!

MARCH OF TIME Presents "AMERICANS ALL"
COLORED CARTOON—"HOME GUARD"
2 Shows Nightly, 7:00 and 9:15—Feature at 7:49 and 10:01
TONIGHT — TUES. — WED.

FILM IS MUSICAL

Jack Benny And Fred Allen In "Love Thy Neighbor" At Capitol Theatre

The two popular radio comedians, Jack Benny and Fred Allen, head the cast of stars in the fast and funny musical farce, "Love Thy Neighbor," which is the feature offering on the screen of the Capitol Theatre here for the first half of this week. Between gags are several popular songs and some beautiful dances.

Another featured member of the cast is Mary Martin who sings the song that made her famous "My Heart Belongs to Daddy," this being the finale to the picture. Other popular songs include "Do you know Why?" "Isn't That Just Like Love?" and "Dearest, Darest I."

Others taking part in the picture are the Abbot Dancers, Merry Macs, famous radio quartette Eddie "Rochester" Anderson, Verree Teasdale and Virginia Dale.

A feud between Benny and Allen is the inspiration for the action which keeps the picture and music in fast and furious pace from start to finish.

Of interest to boxing fans and others will be the presentation on the same program of the Louis-Baer fight pictures, showing how Louis was knocked out of the ring and the incident where Louis was alleged to have hit Baer after the bell.

Whifflets
From The Waterfront

Making her initial voyage of the season on the Alaska tourist route C. P. R. steamer Princess Charlotte, Capt. William Palmer, arrived in port shortly before 8 o'clock this morning from Vancouver and sailed at 10 a.m. for Skagway and other northern points whence she will return here Saturday afternoon southbound. The vessel had on board a good-sized list of round trip tourists.

Union steamer Catala, Capt. Ernest Sheppard, arrived in port at 3:15 this morning from the south, sailing at 8 a.m. for Stewart and other northern points whence she will return here tomorrow afternoon southbound.

Northland Transportation Co.'s steamer North Sea, Capt. A. W. Nickerson, was in port from 11 a.m. until 1 p.m. Saturday. The vessel, southbound from Ketchikan to Seattle, discharged fish here for transshipment East over Canadian National Railways.

Hitler knows one language only—the language of FORCE. And force will end his mad ambition to enslave the world. Your dollars—LOANED.

Not Bye-and-Bye—But BUY and BUY!

A Man who won't Lend is Hitler's Friend!

Man in the Moon

It is reported that some of the recent arrivals in Prince Rupert have been very dissatisfied until yesterday. In the south they were told to bring slickers and gumboots and they had no occasion to wear them until this week.

Patience is a virtue. Keep the gum boots until next winter and they may be useful.

I remember reading an advertisement for a cook written by William Marion Reedy, a literary newspaperman of St. Louis. It was a model for all advertisers but a little too costly for some people who do not know the value of a good cook.

"We may live without poetry, music and art,
We may live without conscience and live without heart;
We may live without love, we may live without books,
But civilized man cannot live without cooks."

"I want a cook who can cook suitably for a fat man and his frau. Just plain cooking for plain folks—on male side of house. No chef de cuisine I crave—just a cook. Mild and gentle disposition preferred. Out on the farm, close to nature. Cuckoo of a place for a cook. Pay, anything short of a Wall Street campaign contribution. Victrola in the kitchen; records of all classic operas. Picture show accessible by automobile."

They say that Mr. Reed received a thousand applications and many people have not yet forgotten the advertisement although it was published more than a quarter of a century ago. If some of your amateur ad. writers would learn a lesson from the fat editor of St. Louis, you too might go down to posterity as great men even though you be but a vendor of ordinary household necessities.

THE SEAL of QUALITY

GOLD SEAL
Fancy Red Sockeye

PINK SEAL
Finest Pink Salmon

Packed by the only salmon canning company with an all the year round payroll in Prince Rupert

UNITED IN MARRIAGE

Miss Cathie Eastman Becomes Bride Of Art Hinton

At a quiet wedding in First Baptist Church Saturday evening, Cartherine Mitchelson, younger daughter of Mrs. H. B. Eastman, became the bride of Arthur Gordon Hinton, elder son of Mr. and Mrs. H. Hinton of Cranbrook, Rev. E. E. Brandt officiated.

The bride wore a light gray suit with powder blue accessories and her sister, Miss Betty Eastman, was was the bridesmaid, wearing navy blue with matching accessories.

The groomsman was private Pte. William Lye, 102nd Battery, Royal Canadian Artillery.

H. B. Eastman gave the bride in marriage.

The reception was held at the home of the bride's parents where some forty friends of the couple gathered to congratulate them.

Dr. J. P. Cade proposed the toast to the bride and the groom suitably responded. Jack Ray gave the toast to the bridesmaid and the groomsman replied.

The groom is employed by the W. H. Malkin Co. and the bride has been identified with McMeekin's Brokerage.

The couple will reside in Prince Rupert. They will have hearty congratulations and best wishes of many friends.

Save for your Country—or Slave for the Hun!

CANADA'S BATTLE IN BRITAIN

Contributed to the Victory Loan Campaign by Cartoonist Chambers of the Halifax Herald and Mail.

IN THE SUPREME COURT OF BRITISH COLUMBIA IN PROBATE
In the Matter of the "Administration Act"
And
In the Matter of the Estate of Robert Emanuel Johnson Deceased

TAKE NOTICE that by Order of His Honor W. E. Fisher made on the 15th day of May A. D. 1941, I was appointed Executor of the Estate of Robert Emanuel Johnson, deceased, and all parties having claims against the said estate are hereby required to furnish same, properly verified to me on or before the 27th day of June, A. D. 1941, and all parties indebted to the estate are required to pay the amount of their indebtedness to me forthwith.

DATED at Prince Rupert, B.C., this 27th day of May, A. D. 1941.

OLOF HANSON
Prince Rupert, B. C.

When You Want a Reliable, Comfortable, Dependable
TAXI Service PHONE 13
24 Hour Service at Regular Rates

CANADIAN NATIONAL
Trains leave Prince Rupert for the East
Monday, Wednesday, Friday, 6 p.m.
Air-Conditioned Sleeping and Dining Cars
Steamers leave Prince Rupert for Vancouver on
Thursday and Saturdays 11:30 p.m. calling at Ocean Falls and Powell River
For Full Information and Reservation, etc
Call or Write CITY TICKET OFFICE, 528 3rd Avenue
Phone 260 — Prince Rupert. Agents for Trans-Canada Air Lines

CHIROPRACTOR
Stanley W. Colton, D.C.Ph.C.
Wallace Block, Phone 540

Fresh Local Raw and Pasteurized Milk
VALENTIN DAIRY
PHONE 657

YES!
We Repair Water Pipes, Roofs, Woodwork, Stoves Connected, Etc.
Oil Burners Cleaned $1.50
Chimneys Swept $2.50
HANDY MAN HOME SERVICE
Phone BLACK 735

NEW ROYAL HOTEL
J. Zarelli Proprietor
"A HOME AWAY FROM HOME"
Rates 75c upp
50 Rooms Hot & Cold Water
Prince Rupert, B.C.
Phone 281 P.O. Box 196

Buy Victory Bonds
And Wear a
VICTORY BOND TORCH
This Space Donated by
Canadian Fish & Cold Storage Co. Ltd.
Prince Rupert British Columbia