PROVINCIAL LIBRARY VICTORIA, B.C.

Weath[illegible]t
Prince Rup[illegible]
calm.

PROVINCIAL GOVT. PROVINCIAL LIBRARY 96 31 March 42 PARLIAMENT BLDGS.

The Daily News

NORTHERN AND CENTRAL BRITISH COLUMBIA'S NEWSPAPER

Tomorrow's Tides

High	7:42 a.m.	18.7 ft.
	20:10 p.m.	16.7 ft.
Low	0:59 a.m.	6.8 ft.
	13:51 p.m.	8.4 ft.

VOL. XXX., NO. 289. PRINCE RUPERT, B.C., THURSDAY, DECEMBER 11, 1941. PRICE: FIVE CENTS

Democracy-Axis Lines Are Drawn

Germany and Italy Declare Themselves Officially At War; United States Answers

Russia Has Yet to Show Her Hand in Regard to Japan—"Solemn Pledge" Between Berlin, Rome and Tokyo.

CONGRESS TAKES ACTION

WASHINGTON, D.C., Dec. 11: (CP) — Congress voted war against Nazi Germany and Italy today in swift response to President Franklin D. Roosevelt's appeal for "rapid and united effort" for the cause of victory "over forces of savagery and barbarism." As fast as roll calls could be tallied, the senate unanimously and the house, without a single "no" vote, accepted the challenge of Hitler and Mussolini, Axis partners of Japan with whom the nation went to war on Monday.

WASHINGTON, Dec. 11:—Germany and Italy formally notified the American government today that a state of war existed between them and the United States.

Immediately upon being advised by Secretary of State Cordell Hull, President Franklin D. Roosevelt asked congress for retaliatory declarations.

Congressional leaders—senate and house—moved at once to bring about the formal declarations.

The German minister to the United States delivered his notification of war to the Department of State here.

Italy's declaration was delivered by the Italian foreign minister to the American charge d'affaires in Rome.

With the entry of Germany and Italy in Japan's war against the United States, the line-up of the democracies against the Axis was thus completed. It was only a matter of minutes before the United States answered the challenge and stand as a full fledged ally of the avowed Fascist aim of world hegemony.

One exception in the line-up remains. Russia has not made known her intentions in regard to Japan. At present there is a five-year non-aggression pact in force between the two nations.

Chancellor Adolf Hitler and Premier Benito Mussolini began addresses announcing war declarations almost simultaneously as Tokyo dispatches said that Germany, Italy and Japan had signed a pact pledging "solemn word" to Japan that none would make separate peace "without complete understanding" by the other Axis powers until the common war against Great Britain and the United States has been successfully concluded.

NEW MOVE IN LIBYA

Big Encirclement Effort West Of Tobruk Is Now Being Esasyed

LONDON, Dec. 11: (CP)—A British military source said today that the Eighth Army in Libya was beginning a big new encirclement effort against Axis forces west of Tobruk.

"The enemy is fighting a very skilful rearguard action but he is definitely retreating," the spokesman said.

SITUATION IS IN HAND

Japanese Invasion Attacks Successfully Repulsed—President and Commander-in-Chief Congratulated.

MANILA, Dec. 11: — The situation in the Philippines is completely in hand, it was officially announced today. A Japanese attack 150 miles north of Manila was successfully repulsed. On the north of Luzon Island Japanese landing forces have been mopped up. President Manuel Quezon and General Douglas McArthur, the latter commander-in-chief of American army forces, have received messages of congratulation and encouragement from President Franklin D. Roosevelt.

ANXIOUS TO HELP

Entire Kitkatla Population in City to Get Latest on Black-Out and Marine Rules.

Led by Chief Councillor Matthew Hill, the village council of Kitkatla is in the city today to confer with the authorities in regard to black-out regulations and navigating rules under the new war conditions. They arrived at midnight last night aboard Assistant Chief Councillor Joe Innes' boat Quathiaski No. 14 and are leaving at 2 o'clock this afternoon on their return home.

Others in the council party are William Ridley, Mathias Shaw, Wilfrid Jackson, Alfred Jackson and Lawrence Innes.

MORE FALL WHEAT

Area sown to fall wheat in Canada in the autumn of 1941 is estimated at 756,000 acres, an increase of 13 percent of 1940.

Situation In Malaya

HONG KONG, Dec. 11: — Japanese troops landing near Hong Kong have been wiped out by the British forces, it is announced. There is little change in the situation in Malaya. South of Kote Bparu, northern Malay air base, which the Japanese have seized, the British have succeeded in establishing an effective defence against further Japanese advance.

Japs Are Now Being Tamed; Attacks Fail

WASHINGTON, D.C., Dec. 11: (CP) — The United States navy announced today four separate attacks on Wake Island had been repulsed by United States forces in the past forty-eight hours and one light cruiser and one destroyer of the Japanese forces had been sunk.

OFFICERS FOR 1942

Prince Rupert Gyro Club Chooses Those Who Will Lead Organization Next Year.

The Prince Rupert Gyro Club, at its regular weekly luncheon yesterday, elected officers for the year 1942 as follows:

President—George L. Rorie.
Treasurer—H. S. Meadows.
Secretary—W. J. Scott.
Directors — L. B. Lambly, Dr. Jens Munthe, Frank Skinner and J. H. Bulger.

The installation of officers will take place early in January and an invitation is being sent to the district governor, Richard Behm of Vancouver, to conduct the installation or name a delegate to do so. The installation function will take the form of a mixed gathering with Gyrettes and friends as guests.

The club, at its luncheon yesterday, received acknowledgement of a donation of the sum of $10 to the Padre Jones cigarette fund for overseas soldiers.

The club decided to hold a special Christmas luncheon on December 24.

WAR CONSCIOUS CARIBOO

Seventy-five percent of young men in the Cariboo district of British Columbia have enlisted in Canada's armed forces.

CALIFORNIA RAID ALARM

Three-Hour Black-Out Last Night Was No Test But Real Thing.

LOS ANGELES, Dec. 11:—There was a three-hour black-out and air raid alarm in southern California from Bakersfield to the Mexican border last night. The precaution extended as far inland as Boulder Dam.

Unidentified planes went overhead and a check-up indicated they were not friendly.

Interceptor planes took to the air but no shots were fired.

"This is no test. It is serious," said the authorities.

Aircraft factories suspended a shift during the black-out.

ANOTHER OLD IDEA

During the Napoleonic era, British ships sailed along the French coast and dropped pamphlets from kites which the ship towed.

SPHINX PERHAPS

Many of the sayings attributed to Confucius came from Egypt.

Churchill Tells House Of War

BRITISH JOCKEYS NOW "ACK-ACK" BOYS

Britain's champion jockey for the present season is Harry Wragg, and another rider who has done very well is R. Perryman. Both only ride when they get leave from their real wartime job—anti-aircraft gunners on a gun site "somewhere in England." They are pictured manning their "Ack-Ack" guns.

Pacific Naval Losses Serious, Is Admitted; Confident of Victory

Refers to Hitler's "Colossal Blunder" in Russia—Warns Empire It Will Have to Suffer Considerable Punishment.

LONDON, Dec. 11: (CP)—Prime Minister Winston Churchill spoke gravely today of British and United States naval losses in the Pacific and the Far East, declared that Chancellor Adolf Hitler had committed a colossal blunder in attacking Russia and predicted ultimate British victory in North Africa despite unexpected reverses.

In a sweeping review of the war, the prime minister declared: "It may well be that we shall have to suffer considerable punishment but we shall defend ourselves everywhere with the utmost vigor and in close co-operation with the United States and the Netherlands navy.

"No one can under-rate the gravity of the losses inflicted on the United States nor under estimate the length of time it will take to marshal the great forces necessary in the Far East for absolute victory."

Prime Minister Churchill declared confidently that naval might of Great Britain and the United States "was very greatly superior and still is largely superior to the combined forces of the three Axis powers."

Mr. Churchill said bluntly that, because of American naval losses, Great Britain must expect United States naval aid in the Atlantic and the volume of American supplies for Great Britain to be reduced but added that he could not doubt, once United States settled down to war, "the flow of munitions and aid of every kind will vastly exceed anything that could have been expected up to the present."

The prime minister said he understood the Prince of Wales and the Repulse had been sunk while without support of British land-based fighter planes because of a Japanese attack on airdromes.

He said that the "Libyan offensive did not take the course the authors had expected although it will reach the end at which they aimed—destruction of the Axis armies. He disclosed that Lieut. General Sir Alan Cunningham, commander of the Eighth Army in Libya, had been succeeded by Major General Neil Methuen Ritchie, aged 44. Sir Alan, 54, is suffering serious overstrain and has been granted general sick leave.

MANY MEN ARE SAVED

Two Thousand Survivors From Prince of Wales and Repulse—Bombs and Aerial Torpedoes Used.

SINGAPORE, Dec. 11: (CP)—Two thousand of 2700 men aboard the H.M.S. Prince of Wales and H.M.S. Repulse, sunk by Japanese bombs and aerial torpedoes in the China Sea off the coast of Malaya have been safely landed, it is announced. Rear Admiral Sir Phillip whose flagship was the Prince of Wales, is among the survivors.

There is no evidence of any secret weapon having been used by the Japanese in the attack upon the Prince of Wales and Repulse. The attack was, however, a fierce and intensive one. The two battleships were half a mile apart.

Observers generally are inclined to discount the theory that suicide bombers, crashing their explosive-laden planes into the ships, were used.

BLACK-OUT NOW OVER

Announcement Made at Victoria by Inspector Moodie, Head of Civilian Protection.

VICTORIA, Dec. 11: (CP)—Inspector S. F. M. Moodie, provincial director of civilian protection, announced today that black-outs in British Columbia would be discontinued until further notice.

A statement by Major General R. O. Alexander, district officer commanding, said the "black-out of all lights and radio communications on Vancouver Island, the British Columbia coast and the lower mainland, which has been in effect since Monday from 5 p.m. each day, need not go into effect each night unless orders to the contrary are issued during the day. However, complete black-out must go into effect immediately in the whole area if air raid warning is given."

'TIS "ADAM'S APRICOT"

Botanists insist that if the Garden of Eden has been located correctly the famous apple must have been an apricot.

CHEMISTRY'S DAD

Geber, an Arabian alchemist of the eighth century is known as the father of chemistry.

STARTED SOMETHING

The invention of beer is attributed to Gambrinus, a mythical king of Flanders.

DON'T TAKE A CHANCE

People have survived electrical shocks of 125,000 volts while on the other hand one man died from 38 volts.

Only 11 Shopping Days Until Christmas.

Big Japanese Warship Sunk By United States Bombers Near Luzon

Twenty-Nine Thousand Ton Haruna Was One of Proudest Vessels of Nippon's Fleet—Went Down in Flames.

WASHINGTON, Dec. 11: (CP)—Secretary of War H. L. Stinson announced officially today that the 29,000-ton Haruna, one of Japan's proudest battleships, had been sunk by United States army bombers 150 miles off the north coast of Luzon Island in the Philippines. At first it had been reported that the Haruna had been subjected to three direct hits by a lone American bomber and left in flames. Later it was ascertained that she had been sunk.

REPORT IS NOT TRUE?

Tokyo Statement in Regard to Sinking of Aircraft Carrier Believed Just Propaganda.

WASHINGTON, D.C., Dec. 11:—There is no confirmation whatever in official circles of the sinking of the United States aircraft carrier Lexington off Hawaii.

The report emanating from Tokyo is believed to be a typical piece of Axis propaganda.

NAZI DRIVE SLOWING UP

Speculation As to What Is Coming As German Offensive on Russia Weakens.

LONDON, Dec. 11: — The Nazi offensive all along the Russian front continues to slow down and the Russians are regaining lost ground in the counter-offensive all along the long front.

There is some speculation as to the possibility of an Axis move in some other direction.

NOTICE TO THE PUBLIC

A temporary lifting of the black-out is authorized from Victoria. Citizens should, however, continue to take precautionary measures and be ready to black-out at short notice. Citizens and A.R.P. workers should be on the alert.

J. J. LITTLE,
Chairman of Civilian Protection Committee (A.R.P.)

THE DAILY NEWS.
PRINCE RUPERT, BRITISH COLUMBIA

Published Every Afternoon Except Sunday by Prince Rupert Daily News Limited, Third Avenue.

H. F. PULLEN, MANAGING-EDITOR

SUBSCRIPTION RATES

Subscription Rates in City—Per Year, $5.00; Half Year, $2.50; One Month, 50c; One Week, 12c. Out-of-Town Subscribers by Mail, $3.00 a Year.

MEMBER OF THE CANADIAN PRESS

The Canadian Press is exclusively entitled to use for publication of all news despatches credited to it or to the Associated Press in this paper and also the local news published therein.

All rights of republication of special despatches therein are also reserved

DAILY EDITION THURSDAY, DEC. 11, 1941.

British Columbia's New Cabinet . . .

The new British Columbia cabinet appointed by Hon. John Hart should prove quite satisfactory to the people of the province for it is Liberal enough to suit everybody. As the predominant party in the province is Liberal there should be no objection to that as it had been proposed to carry on the party without a majority.

Mr. Hart should find no difficulty in carrying on the portfolio of finance in addition to leading the government. Mr. Maitland should fit in all right as attorney-general, and Mr. Anscombe should prove himself a capable and efficient minister of mines, minister of trade and industry. Mr. Pearson, Mr. Wells Grey and Dr. Macdonald are back at home in their respective places while H. G. Perry, a somewhat independent member, should add life to the cabinet. On the whole the selections are good and there is no reason to think the cabinet will give the province anything but good government.

Matters of Policy . . .

Matters of policy may be more difficult to adjust than the positions of men in the cabinet. There will have to be a certain amount of give and take if the viewpoints of the leaders are to be adjusted. We doubt if it will prove helpful to point out any of the extreme differences that developed during the recent campaign. Mr. Maitland may not prove as contentious in the cabinet as he was as leader of the opposition. He is a lawyer and should be able to shift his position more easily than men who are not trained to argue from either side. It may be easier to reconcile views than seemed possible at first sight.

Attack on Hong Kong . . .

The opportunity to attack Hong Kong should prove a rather pleasing episode for the Japanese, not only because Hong Kong is a British colony but because a large part of the population is Chinese. Practically the whole of the downtown section of the city is Chinese or of Chinese origin. The Europeans live almost wholly on the hillsides of the island with a comparatively few on the mainland. Shells fired at the British are sure to prove dangerous to the Chinese inhabitants and the Chinese are just as much enemy of the Japanese as are the British.

Making Comparisons . . .

It must be remembered that China has resisted the Japanese for over four years and is now beginning to get the better of them. China had scarcely any navy and no allies. Now, several countries closely allied in sentiment as well as in physical assets have begun to fight. In view of the poor showing made by Japan against China, she may not prove as strong as she seems in the first round. Of late British forces and American material have been poured toward Russia to the neglect of the Pacific. This will soon be set right. It does not take long to move an air force, and ships also move rapidly these days.

BOMBS FOR THE DESERT BLITZ

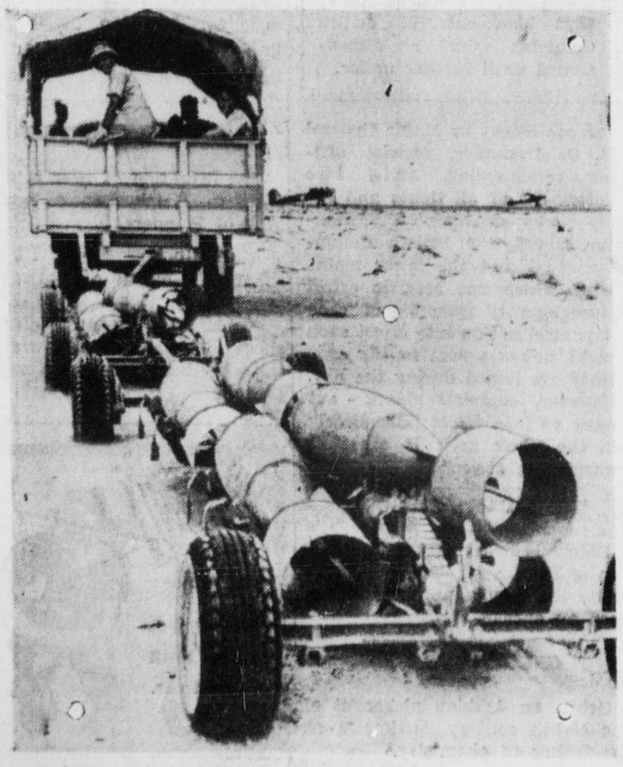

Dollies loaded with big aerial bombs are towed by a truck across the burning sands of the desert to be loaded into bombers of the Royal Air Force operating from desert bases. These planes, many of them American-built, are now blasting the way for an Imperial army driving into Libya.

A FESTIVE DINNER

that's easy for Mother to prepare

By Dorothy Greig

For instance, consider this Dinner menu:

Pass Tomato Juice (cocktail style) in the Living Room before going to table.

Mock Turtle Soup
Roast Turkey with Oyster-Gumbo Stuffing
Mashed Potatoes Creamed Onions
Green Peas
Cranberry Jelly Celery Olives
Hot Rolls
Steamed Pudding
with Foamy Sauce
Coffee

For the mock turtle soup we simply open canned soup, add an equal quantity of water and heat. The green peas, if we wish, can be the frosted kind which thereby eliminates the job of pea shelling. The cranberry jelly may be canned variety, eased quivering, richly fragrant into a dish. Baker's rolls are another present day help.

In many families the tukey stuffing is almost a tradition, not to be tampered with on pain of family displeasure. However, if you as chief high cook are free to make your own traditions, here is a stuffing of delicate and beautiful flavor.

Oyster-Gumbo Stuffing

6 cups grated bread
2 dozen oysters, chopped finely
2 cans chicken gumbo soup
4 tablespoons butter

Grate or chop 2-3 day old bread. Chop oysters very fine and mix with the bread. Then add the chicken gumbo soup and the melted butter.

As a grand climax—this rich and fruity pudding:

Steamed Fig Pudding

2 cups flour, sifted
1 teaspoon cinnamon
½ teaspoon nutmeg
2 teaspoons baking soda
1½ cups chopped figs
4 tablespoons shortening
1 cup sugar
1 egg, beaten
1 can tomato soup

Sift flour, then measure, add epices, baking powder and baking soda and sift again. Wash the figs and dry thoroughly, then chop and combine with 2 tablespoons of the flour mixture. Cream the shortening and add sugar gradually. Add beaten egg and mix thoroughly. Then add the flour alternately with the tomato soup. Stir until the mixture is smooth. Put in a buttered mold and steam for 2 hours. Serves 8-10.

Foamy Orange Sauce

¼ cup butter
¾ cup confectioner's sugar
1 teaspoon orange rind, grated
1 egg, separated
2 tablespoons orange juice

Grate the orange rind and to it add the orange juice. Cream the butter thoroughly. Add the confectioner's sugar, and mix. Stir in the egg yolk, then the orange juice. Fold in the beaten egg white. Serve 1 spoonful on each piece of pudding.

Man in the Moon

Co-operate as fully as possible but don't worry.

* * *

We shall win the war but it will take time.

* * *

Cream is something like a fish. It rises for the fly.

* * *

Just at a time when our financial worries were becoming slightly less we find ourselves with black-out worries. It seems that "every little worry has a meaning all its own."

* * *

Pretty soon we may learn something about the geography of the Pacific Ocean—if this flurry of interest keeps up.

* * *

What we all like above everything else just now is the diurnal black-out commencing about five.

* * *

Jake says he is fearful that if the Japs come riding on the wings of the wind and drop their devilish bombs hereabout it may spoil our climate.

* * *

A young author was introduced to a Hollywood film critic. The writer's first picture had just been shown, and he asked the critic what his opinion was.

"It was refreshing," returned the critic. "Very refreshing."

"Say, that's swell," beamed the author. "Did you really find it so refreshing?"

"Absolutely," was the reply. "I felt like a new man when I woke up."

* * *

The lady from the country saw bomb damage in London for the first time. The industrious A.R.P. impressed her.

"How does it happen that there's always a warden on the spot right after the bomb falls?" she asked one very busy worker.

"Why, don't you know, madam?" he solemnly replied. "The warden comes down with the bomb."

* * *

Newspaper Contributor (in letter): "I am a speedy worker. I finished the enclosed article in an hour and thought nothing of it."

Editor (replying): "I got through your article in a fraction of that time and thought just the same."

HE DIED ALONE

BRISBANE, Australia, Dec. 11: —Capt. Arnold Weinholdt, 64, former M. P., on a special British mission to Ethiopia, "died alone in a low boggy hollow" on service in that country, it was announced here.

Bell-Bottom Pants Draw Coast Girls

Soldiers And Airmen At Atlantic Port Feel Pinch of "Senior Service"

HALIFAX, Dec. 11: (CP)—Glamor boys of the services are the men in the bell-bottomed pants and jaunty caps of the Royal Canadian Navy. They meet girls by the hundreds, nice ones too, daily in this ship-crowded port, and males in the other services would like to know how they do it.

Lonesome soldiers and airmen complain that sailors land here, perfect strangers, and before many hours have in tow a trim looking craft. "What's their drag?" they ask.

Of course, uniforms and the war atmosphere help solve the get-acquainted problem for all three services. Girls who in peace time wouldn't think of being a partner in a "pick-up" now feel it is a sort of patriotic duty to entertain the troops. Something like buying war savings certificates, only more fun.

But the big reason for the prolific dating of the boys in navy blue is because they show more initiative than the soldiers or airmen, averred one naval man. Many manage to meet companions through friends, letters of introduction and such established channels. But the unorthodox is preferred. It usually produces better results.

DEPOSITS UP AND UP

LONDON, Dec. 11: (CP)—British post-office savings bank depositors have increased from 13,000,000 to 14,500,000 and deposits to £780,000,000 ($3,499,000,000) up 25 percent.

GAMING IN WARTIME

LONDON, Dec. 11: (CP)—Ninety-four arrests were made under Gaming House warrants when police raided two clubs in Whitechapel Road one night.

ANNOUNCEMENT

We are glad to announce that we are now adding a SHOE REPAIRING DEPARTMENT at our shop, with Mr. Charlie W. Yatt in full charge. As Charlie has many years' experience in the trade he knows how to rebuild your shoe right. Let him do it for you.

WE ALSO CARRY DRESS SHOES AND WORKING BOOTS.

LING - TAILOR
Sixth Street Phone 649
Suits Pressed by Steam While You Wait.

"RUBBERS"

FROM LOW RUBBERS TO HIP GUM BOOTS, we carry a very extensive stock in Gutta Percha and Northern Rubber Co. lines.

"BAR FLEX" RUBBER WORK BOOTS in 6", 10" and 16", cushion insoles . . . have the appeal of every one that wears them.

"PARIS MAID" SLIPPERS—Shipment just arrived!

FAMILY SHOE STORE LTD.
"The Home of Good Shoes"

• And *handy* is the right word for Carnation Milk—the most useful form of milk to use—and quite economical. A Canadian product—*irradiated* for *extra* "sunshine" vitamin D.

Stork Enjoys U.S. War Boom

Responsible for Most of One Million Increase in 1941.

WASHINGTON, Dec. 11: (CP)—The U.S. Census Bureau reports a gain in Uncle Sam's population of more than a million in 12 months, and you can hold the stork personally responsible. In the year ending last April 1, there were approximately 183,000 blessed events more than in the average year of the past decade, the bureau reports.

This helped boost the nation's estimated population from the April 1, 1940 figure of 131,669,275 to 132,818,005. In New York City to Nov. 15 of this year births were 11 percent higher than in the same period of 1939.

TIN SOLDIERS—DISMISS

LONDON, Dec. 11: (CP) — This Christmas sees the last parade of tin soldiers in Britain for the duration. Sale of all such metal toys is prohibited after January 1.

NAZIS TRIBUTE ANZACS

SYDNEY, N.S.W., Dec. 11: (CP)—An Australian soldier who escaped from Crete reports the Germans erected a monument at Suda Bay bearing on one side in German "To Our Glorious Dead" and on the other, in English "To The Brave Anzacs."

PROFITS IN MOLASSES

LONDON, Dec. 11: (CP)—"All you think of is making profit out of a situation in which the country finds itself," said Magistrate John Harris, imposing fines amounting to $4,190 on two men for illegal dealings in molasses.

When You Want—
GOOD TAXI SERVICE—Call

235 Taxi

Proprietor — O. Kildal

WALLACE'S

Winter Is Here!

Let Us Supply You With Warm Bedding

FLANNELETTE SHEETS,
Per pair ..... $2.50 to $3.75

FLUFFY BLANKETS,
From, per pair ..... $12.50 to $22.50

SATIN COVERED COMFORTERS,
From, each ..... $9.50 to $22.50

ALL WOOL REVERSIBLE BEDTHROWS.
Satin bound, priced at ..... $10.50 and $12.50

We Have Our Christmas Stock on Display. *Shop Early!*

PHONE 9 THIRD AND FULTON

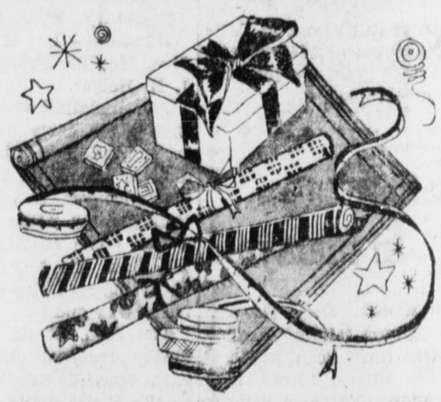

BRIGHTEN YOUR GIFTS

Here are all the fixin's to make your gifts as beautiful outside as they are inside. And inexpensive, too! Come on in and poke around . . . you'll find wrappings and cards and ribbons and everything to give your gifts a personal touch.

Dibb Printing Co.
Besner Block Third Street

Take My Tip, says Santa

Here and Now Is the Place and Time to Buy Those

MEN'S GIFTS

New arrivals in Shirts, Ties, Hose and other things men prefer.

TIES

Smart patterns in silks, wools and silk and wools; made by Arrow and Auvic—Priced at $1.00 $1.50 $2.00

In attractive gift boxes.

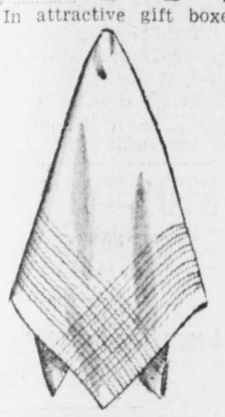

SOCKS

New designs and color combinations in fine wool and mixed yarns. Priced from 50c to $1.50

Gift boxes if desired on ranges from 75c.

HANDKERCHIEFS

Fine lawns and linens; plain and initialed. Per box of 3 ..... 50c to $1.50

BELTS

Good quality tongue buckle belts in shades of grey, brown, green and black. Boxed ..... 75c and $1.00

Watts & Nickerson

MEN'S AND BOYS' CLOTHIERS

532 THIRD AVE. PHONE 345

A. MacKenzie Furniture Ltd.

"A Good Place to Buy"

CEDAR CHESTS (by Honderich)

Beautifully finished with butt and burl American walnut, trimmed with zebra wood; waterfall design; automatic tray, utility drawers. A gift to make your eyes shine. Priced from $32.50

Buy Early and Lay Away.

Phone 775 327 Third Ave.

Canadian Pacific

RAILWAY LINES

Transcontinental

Trans-Atlantic Trans-Pacific

To Vancouver via Ocean Falls and Way Points

SS "Princess Adelaide" Every Friday, 10 p.m.

TO VANCOUVER DIRECT

SS "Princess Norah" Dec. 8, 18, Jan. 2, 15, 29

$36.00 Plus Tax — Winter Excursion Fare—Vancouver and Return. Tickets on Sale Nov. 15 1941, to Feb. 15, 1942. Final Return Limit March 15, 1942.

Connections at Vancouver with Canadian Pacific Services. Tickets and Reservations from

W. L. COATES, GENERAL AGENT, PRINCE RUPERT, B.C.

CHRISTMAS SPECIAL

Send a 10 lb. box of

"Rupert Brand"

SMOKED BLACK COD

$2.00 Delivered.

To our many customers who usually send a box of Kippers to their friends or relations at this time of the year, we express our regrets we have not yet been able to secure any Herring suitable for kippering.

[illegible] our friends in the Interior and on the Prairies, who really appreciate a taste of smoked fish direct from the Coast, we substitute the offer above.

For $2.00 we will deliver a 10 lb. box of Smoked Black Cod to any express point in B. C. or any Canadian National Express point in Alberta, Saskatchewan and Manitoba.

Mail your order with cheque or cash to:

CANADIAN FISH & COLD STORAGE CO. LTD., Prince Rupert, B.C.

with name and address of consignee. We will enclose card with name of sender.

Canadian Fish & Cold Storage Co. Ltd.

PRINCE RUPERT BRITISH COLUMBIA

LOCAL NEWS NOTES

We're blacked out! But we are still doing business at the Dollar Store.

Due to emergency regular meeting of the Prince Rupert Trades and Labor Council postponed until Sunday, Dec. 14. Time 2:30 p.m.

Tonight's train, due to arrive from the east at 11 o'clock, was reported this morning to be on time.

Lieut. Cecil Fitzgerald, who has been taking a course of instruction at Victoria, returned to the city from the south on the Prince George yesterday.

C. H. Worby, superintendent of dining and sleeping cars for the Canadian National Railways with headquarters at Winnipeg, arrived in the city on the Prince George yesterday from Vancouver in the course of a Pacific coast inspection trip and proceeded east by the evening train.

Many local friends will be interested to hear that Danny O'Neill, who left here with his parents a few years ago to take up residence in Allenby is now serving with the Royal Canadian Air Force overseas.

F. B. Seibert, industrial superintendent at Winnipeg for Canadian National Railways, arrived in the city on the Prince George yesterday morning and left on last evening's train on his return to his home in Winnipeg.

Canada at War 25 Years Ago

Dec. 11, 1916:— Prime Minister Lloyd George completed British "war cabinet" and new government. French war ministry formed with Aristide Briand as premier and smaller war council created. Russians advanced on the Carpathian front.

HOTEL ARRIVALS

Prince Rupert

F. Herman, T. Kaye, George H. Ferguson and G. M. Torrence; Vancouver; E. M. Atkinson, Montreal; Charles F. P. Faulkner, New Westminster; E. R. Daly, Powell River; Stanley Wright, Victoria; C. M. Brown, Winnipeg; Alex T. Macintosh, White Rock.

Announcements

All advertisements in this column will be charged for a full month at 25c a word.

Scotch Dance, Dec. 13, Oddfellows' Hall. Admission 35c.

AHEAD OF DARWIN

About 100 years before Darwin's time a Swedish botanist, Karl Von Linne, advanced the idea that man and ape are connected in ancestry.

Some experts say half the average human brain is no use at all.

GIVE THEM FOR XMAS!

Xmas Gift Booklets Containing

Theatre Tickets

for Children, Students and Adults.

Priced from $1.00 to $2.25 (Tax is included)

NO LINING UP AT THE BOX OFFICE.

You can also send them to Friends and Armed Services Friends elsewhere in Canada where Famous Players Theatres operate.

ORDER THEM NOW!

CAPITOL

Famous Players Theatre

PHONE 669

C. M. Brown, assistant regional auditor of the Canadian National Railways from Winnipeg, arrived in the city on the Prince George yesterday from Vancouver, being here on official duties.

Rev. J. A. Donnell, pastor of First United Church, was speaker today at the regular weekly luncheon of the Prince Rupert Rotary Club. President P. H. Linzey was in the chair and there was a good attendance of members with a few guests.

JOGGED THE BISHOP

NEWCASTLE, Eng., Dec. 11: (CP)—Youngest British brigadier-general in the First Great War, Rt.-Rev. Noel Hudson has been enthroned Bishop of Newcastle and while inspecting a parade of his old comrades one of them noted he didn't wear his medals and said "You were incorrectly dressed, sir."

RECORD FOR HOPS

MAIDSTONE, Eng., Dec. 11: (CP)—Mr. and Mrs. Harry Rains, 90 and 89 respectively, who celebrated their 65th wedding anniversary this year, claim to be Kent county's oldest hop pickers.

MAGIC ALWAYS GIVES LIGHT, TENDER TEXTURE

Costs less than 1¢ per average baking

G. S. Lindsay, general baggage agent at Edmonton, left on last night's train on his return to that city.

WORK FOR CHILDREN

Gyro Club Receives Report on Playground Activities for Year.

Total registration on the Gyro Club's supervised playgrounds this past summer was 392 children and the attendance aggregated 7975, according to the annual playground report presented to the Prince Rupert Gyro Club at its regular weekly luncheon yesterday by Frank Skinner, chairman of the playground committee. There was a decline in the registration and attendance at the playgrounds this year due probably to the fact that boys over fourteen years of age were working and the increased popularity of summer camps.

The report described the various activities on the playgrounds including softball and soccer and special events such as sandbox contests, doll contests, weiner roasts, hikes, picnics, pet parades, sports day and carnival display. In the carnival display there was folk dancing, tap dancing, skipping routine and boys' and girls' tumbling and box vaulting.

The report acknowledged special assistance rendered by P. C. Miller, D. G. Borland, Mr. Ferguson of Seal Cove School, Arrow Bus Line and merchants.

Cecil Shantz was supervisor and assistant directors were Miss Nora Thomas, Miss Joy Foster, Miss Margaret Smith and Miss May Skinner.

No new work was undertaken this year on the playgrounds but all grounds and equipment were kept in good order.

The expenditure on playground work for the season totalled $790.67 which was well within the budget for the year.

Mr. Skinner was tendered a vote of thanks for the splendid playground work carried on this year.

Shower Held For Miss Tona Blain

Party Blacked Out But Presentations Are Made Nevertheless.

The home of Miss Gertrude Turgeon was to have been the scene of a shower on Monday evening which was planned in the honor of Miss Tona Blain, whose marriage to Bob Armstrong will take place in Victoria shortly. However, it was postponed on account of the black-out and the presentation was made on Tuesday evening at the home of Miss Blain when a few friends gathered for the occasion.

The invited guests were Mrs. J. Armstrong, Mrs. F. Parlet, Mrs. J. L. Blain, Mrs. J. Garon, Mrs. M. A. Turgeon, Mrs. J. Murray, Mrs. Montgomery, Mrs. W. H. Tolin, Mrs. C. Balagno, Mrs. M. MacArthur, Mrs. S. Saville and the Misses Margaret Armstrong, Amy Armstrong, Netta McLeod, Rita Turgeon, Mary Astoria, Delphine Balagno, Anna Marie Bird, Phil Murray and May Murray.

NOTICE

The City of Prince Rupert is offering for sale Lot 30, Block 27, Section 5. The highest or any tender not necessarily accepted. Apply City Clerk, Prince Rupert, B.C.

SPOILED HONEYMOON

STAPLE HILL, Eng., Dec. 11: (CP)—In the presence of his bride and before leaving on his honeymoon, Regt.-QMS. E. H. Marsh, 27, of the Somerset Light Infantry was sentenced to four months with hard labor for stealing $427 from the War Department.

TOYS IN BRITAIN

London's Kiddies Provided For in Spite of War's Restrictions.

By WILLIAM STEWART
Canadian Press Staff Writer

LONDON, Dec. 11: (CP)—"Timbered by Goering—Painted by America," says a sign hanging above a huge display of Christmas toys the men and women of Britain's National Fire Service have made in their spare time.

Debris picked out of the ruins of bombed buildings was turned into thousands of playthings during the long lull in heavy Nazi raids. Bright, shiny paint supplied by the Red Cross effectively hides the origin of the material from which they were made.

Cloth rationing threatened to restrict the Fire Service's output of dressed dolls until bins were distributed in London department stores and customers were asked to throw in any useless clothing or rags.

All For Gifts

The toys are not for sale, but will be given away. Christmas Day, some will show up in the homes of children whose parents cannot afford the prices that scarce, commercially-manufactured toys command in the shops. Others will go to nurseries where live the kiddies of women in war plants.

Few of the amateur toy-makers had ever tried their hand at it before the bombing lull brought them long hours of inactivity after the mad hustle of a few months ago.

Most of them have taken such a liking to it that their officers say they can't get them away from their make-shift workshops. With tools lent them, they have turned out swings, play pens, see-saws, hobby horses, model airplanes, trains and ships, dolls, dolls' furniture and real furniture which has helped speed up the establishment of children's war nurseries.

For the most part, the finished toys are outstanding pieces of work. One London dealer examined one great collection, promptly offered the equivalent of $9,000 for it and was refused.

TRY AND CLOCK THEM

Nerve impulses are believed to travel at only 120 yards a second.

Do This If Child Has a Cold

Relieve Misery Improved Vicks Way

Mothers, you will welcome the relief from misery that comes with a "VapoRub Massage."

With this more thorough treatment, the poultice-and-vapor action of Vicks VapoRub more effectively **PENETRATES** irritated air passages with soothing medicinal vapors... **STIMULATES** chest and back like a warming poultice or plaster... **STARTS RELIEVING** misery right away! Results delight even old friends of VapoRub.

TO GET a "VapoRub Massage" with all its benefits—massage VapoRub for 3 minutes on **IMPORTANT RIB-AREA OF BACK** as well as throat and chest—spread a thick layer on chest, cover with a warmed cloth. **BE SURE** to use genuine, time-tested VICKS VAPORUB.

J. H. BULGER

Optometrist

(OPPOSITE POST OFFICE)

SOLDIER OR CIVILIAN...

He'll appreciate one of these

Gillette Gift Sets!

At 98¢ to $2.50, Gillette Gifts Bring Thanks Worth Many Times the Price You Pay!

Gillette Tech Razor with 15 Blue Gillette Blades

● When you give him this Gillette Tech Razor, he's all set for the world's smoothest, most refreshing shaves. And he'll get plenty of them with 15 long-lasting Blue Gillette Blades. This set comes in an attractive gift package at a price that fits even Junior's budget. 98¢

Gift Pack of 25 Blue Gillette Blades
Regular $1.25 Value for only $1.00

● Here's an ideal Gift and bargain *all in one*. 25 super-keen Blue Gillette Blades will give month after month of shaving comfort to the men you want to remember. This inexpensive present will be especially appreciated by men in Service. In holiday package with handy compartment for used blades . . . only $1.00

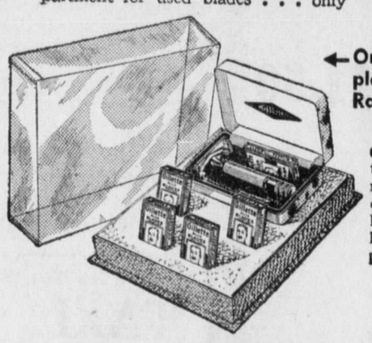

One-Piece, Gold-plated Gillette Tech Razor with 25 Blue Gillette Blades

● This is *the* gift for the man you want particularly to remember. The new One-Piece Gillette Tech is the most convenient model of the easiest-shaving razor on earth. 25 super-keen Blue Gillette Blades assure him of smooth shaves aplenty. Complete with handsome, durable case in tasteful holiday package. This is one of Gillette's finest. $2.50

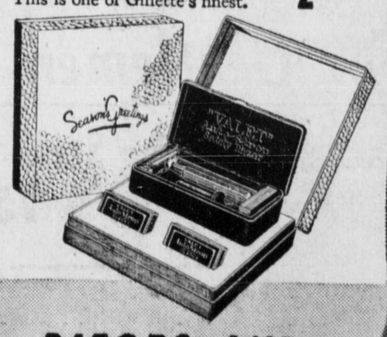

Improved New Valet AutoStrop Razor

● This welcome gift assures him "new blade" comfort every time he shaves. And he'll warmly remember the giver throughout the year. It's thrifty in price and thrifty to use. The new improved Valet AutoStrop Razor . . . complete with selected leather strop and contained in a durable plastic kit . . . plus 12 Valet Blades...all in a handsome gift packing for only $1.50

Gillette RAZORS AND BLUE BLADES

Mail Schedule

For the East—
Mondays, Wednesdays and Fridays ..... 5 p.m.
From the East—
Tuesdays, Thursdays and Saturdays ..... 11 p.m.
For Vancouver—
Tuesday ..... 12:30 p.m.
Thursday ..... 10:15 p.m.
Friday ..... 9:30 p.m.
Saturday ..... 10:15 p.m.
December 8 and 18 ..... p.m.
From Vancouver—
Sunday ..... p.m.
Wednesday ..... 10:00 a.m.
Friday ..... 10:00 a.m.
December 14 and 29 ..... a.m.
For Stewart and Premier—
Sunday ..... 7 p.m.
Wednesday ..... 2 p.m.
From Stewart and Premier—
Tuesday ..... a.m.
Thursday ..... 8:00 p.m.
Saturday ..... 8:00 p.m.
For Alice Arm, Naas River and Port Simpson—
Sunday ..... 7 p.m.
From Alice Arm, Naas River and Port Simpson—
Tuesday ..... 11:30 a.m.
For Ocean Falls—
Thursday ..... 10:15 p.m.
Saturday ..... 10:15 p.m.
From Ocean Falls—
Wednesday ..... 10:00 a.m.
Friday ..... 10:00 a.m.
For Queen Charlotte Islands—
December 16 and 30 ..... 9:00 p.m.
From Queen Charlotte Islands—
December 15 and 29 ..... a.m.

When cold & chill saps vitality
a cup of HOT BOVRIL
quickly digested and absorbed is a fine stimulant.
40-24

SAVOY HOTEL
Carl Zarelli, Prop.
Phone 37 P.O. Box 544
FRASER STREET
Prince Rupert

ITALIAN-BUILT SUBMARINES WILL HELP BRAZIL GUARD HEMISPHERE

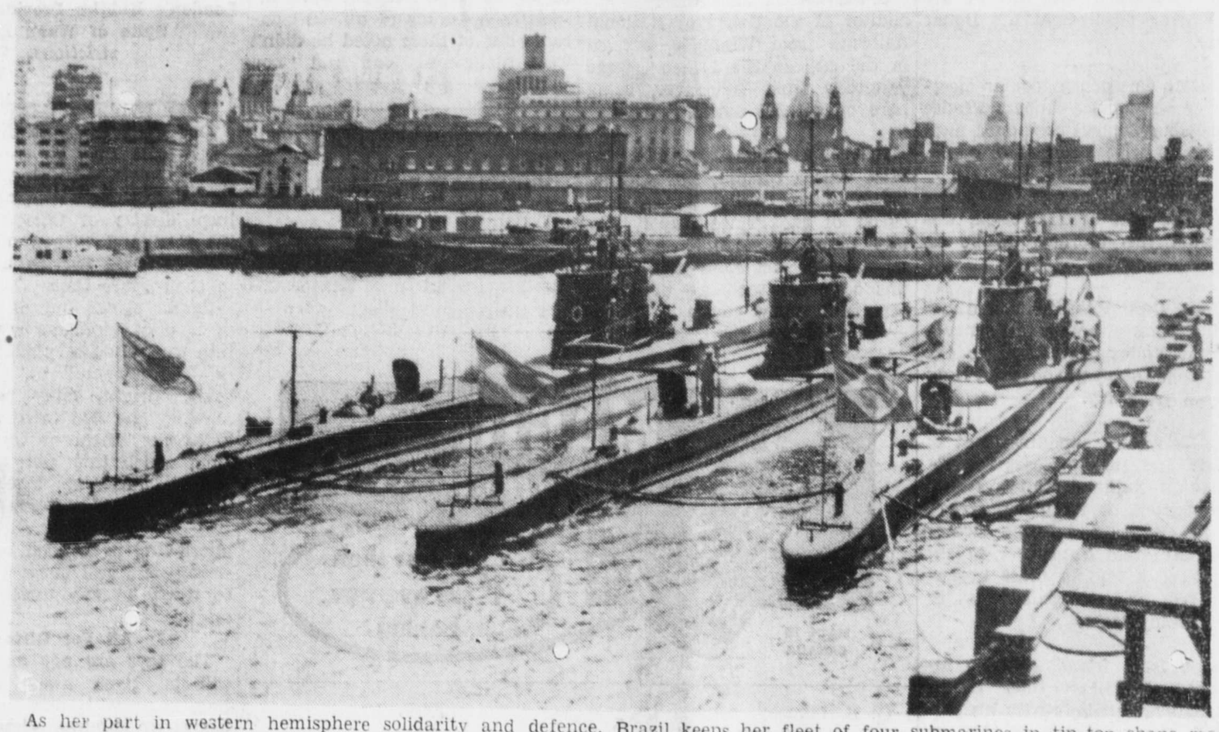

As her part in western hemisphere solidarity and defence, Brazil keeps her fleet of four submarines in tip-top shape ready for any eventuality. Here are three of the subs at the base at Ilha Das Cobras (Luakes Island) navy yard, Rio de Janeiro. All Brazil's submarines were built in Italy before the war.

Canada's Women—

BOOM WAR HELP IN OLD YEAR

Commendable Record of 1941 to Be Augmented in Coming Year.

By PATRICIA CONNOLLEY
Canadian Press Staff Writer

OTTAWA, Dec. 11: (CP)—Canadian women stepped far beyond their homes, offices and "the common task" in 1941 and as wives, mothers and sisters answered the call to help wage war.

Right from the vice-regal residence of the governor-general came royal inspiration in the exemplary effort of Prince Alice in various phases of women's war work.

Canadian women took employment in war factories, armament and munitions plants and in industry. Late in the year, the formation of the Canadian Women's Army Corps and the Canadian Women's Auxiliary Air Force brought further opportunity for even more active service.

Women's work in factory, home and field brought glowing tribute from War Services Minister Thorson. Speaking in the House of Commons, he said: "The women who keep the heart of the nation sound by doing daily tasks in their homes and in the communities are doing war service of the highest possible order.

"It is essential in time of war, even more so than in peace that the life of the community should be maintained, that the aged and needy be assisted, that the dependents of our fighting men should be comforted in time of need and that the men themselves should be encouraged and remembered."

Speaking of the part played by Canadian women as a whole Mr. Thorson said "women of Canada are playing an increasingly important part in the war effort. For the first time in the history of this country, with the exception of women in the nursing services, women of Canada are taking their place side by side with the men in the armed forces, in munitions plants and war factories."

Women in the News

Several women made their contributions directly through governmental war endeavor, among them Mrs. Phyllis Turner, economic adviser to the Wartime Prices and Trade Board; Mrs. Irene Biss Spry, also economic adviser to the board; Miss Laura Pepper of the Agriculture department who continued in her efforts to educate Canadian people to get value for their food dollar.

Miss Marion Harlow, newly appointed assistant director of Nutrition Services, is assisting in the formative plans of the nation-wide nutrition campaign. Canada's only "dollar-a-year" woman, Mrs. Basil Campbell, is goodwill ambassador extraordinary of the Department of National War Services.

To Matron Elizabeth Smellie, matron-in-chief of the R.C.A.M.C. Nursing Service, goes credit for organizing the Canadian Women's Army Corps. As organization work was completed, Mrs. Norman R. Kennedy of Victoria, was named to head the C.W.A.C.

Flight Officer Kathleen L. Walker, first commissioned officer to be appointed to the C.W.A.A.F., in co-operation with Wing Officer L. M. Crowther and Squadron Officer E. C. Pather of the W.A.A.F. of England, helped in the formative days of the Canadian Women's Auxiliary Air Force.

From Coast to Coast

Across the country women took part in Red Cross work, the raising of funds for the purchase of bombers, mobile canteens, Spitfires and ambulances, in voluntary work in canteens operated for the benefit of men in the three services as well as the merchant marine.

At one canteen on the east coast for instance an average of 1,000 light meals is served daily to men of the forces. At another canteen approximately 400 full-course meals are prepared and served daily.

A central magazine exchange operated by voluntary women workers distributes between 20,000 and 25,000 magazines each week to the men of the merchant marine.

In addition to regular Red Cross, workers on the east coast are engaged in activities not common to the rest of Canada. An example is the Red Cross Seaport Nursery staffed entirely by voluntary workers who meet all incoming ships. The sick and wounded receive the attention of trained nurses. Aid is extended to all refugees and evacuees. Survivors of U-boat sinkings are completely outfitted with clothing.

Progress in Quebec

Quebec women took two steps forward in 1941 in their long fight for equal rights with men. For the first time in Quebec's history they exercised the provincial franchise, voting in by-elections in Huntingdon and St. Johns-Napierville constituencies. The vote had been granted women in 1940 by government legislation but the two by-elections brought the first occasion for its use.

Typical of other sections of Canada the women of the prairie provinces concerned themselves chiefly with war work. One of many hundreds of girls who have offered their services in an active capacity, Miss Janet Carruthers was one of the first from the Dominion to go to England. She left Winnipeg shortly after the outbreak of war taking to England her own fully equipped ambulance. Miss Carruthers returned to Canada during the past year conducting a successful nation-wide campaign for young women who would go overseas at their own expense to form a special corps.

Nearly 125,000 women in British Columbia are now spending a major part of their time engaged in various war activities. Their war work in general represents a composite picture covering a wide and varied field. Some carry on as regimental auxiliaries supplying comforts to the soldiers or making surgical supplies, many have enlisted in volunteer military groups.

Courses in nutrition and budgeting for the families of men on active service have been arranged and the general welfare of the wives and families of soldiers overseas is a prime consideration.

Eleven Brest People Shot

VICHY, Dec. 11: (CP)—Eleven residents of the port of Brest were shot today for possession of arms and explosives, premediated violence against the German army and espionage, Nazi authorities announced.

One Japanese Is Being Held

Great Majority of Nipponese People Here Believed to Be Completely Loyal.

So far but one Japanese is being held in Prince Rupert under Defence of Canada Regulations following the outbreak of war with Japan. The feeling of the authorities here, like elsewhere in the country, is that the great majority of the Japanese people are fixedly loyal to Canadian citizenship and its privileges.

WORKLESS INSURANCE

Statement Issued With View to Clearing Up Misunderstandings.

Letters of enquiry indicate that regional officials of the Unemployment Insurance Commission are encountering a good deal of misunderstanding among workers and employers in regard to the proper functions of the workers' insurance books and stamps and, in an effort to clear up these difficulties, locally at least, E. V. Whiting, manager of the employment and claims office, gives the following statement to The Daily News:

"The insurance books and stamps provide a simple, inexpensive means of keeping records of contributions made to the insurance fund by both employers and workers. They are supplied to employers by the Unemployment Insurance Commission and the stamps may be purchased from the post office by employers holding necessary permits.

"Every worker, upon entering insurable employment is assigned an insurance book by his employer. This book will bear a serial number which will designate that worker throughout his working lifetime. The employer will detach the front cover from the book, fill in the information required and forward it to the Unemployment Insurance Commission. The books are designed to cover a year's records and are renewable only once a year. If one is lost or mislaid it may be replaced, upon the person responsible taking a declaration and paying a fee of $1.00. It is important that this be done as soon as the loss is discovered. The books are not transferable.

"The stamps are issued in convenient denominations to cover the joint daily or weekly contributions of the employer and the worker. The law requires the employer to affix in his workers' books, the correct number of stamps of the required denominations to cover their joint contributions every payday. He will deduct the workers' shares from their wages. The books provide a simple, accurate record, which inspectors and workers alike may check easily and quickly.

"Should the worker be laid off, or for any reason quit his job, the employer is required to make his final entry of stamps and to give the book to the worker without delay. The worker has the right to examine his book at intervals that are mutually convenient to himself and his employer and he should check it carefully [illegible] quitting his job.

"If the worker is going to a [illegible] job, he should deposit his [illegible] with his new employer at [illegible] and the latter will continue [illegible] record of contributions in the [illegible] book. An employer should [illegible] issue a new book to a worker [illegible] has been in insured employ[illegible] elsewhere.

"There are severe penalties [illegible] vided for in the act for any [illegible] or fraudulent misuse of an [illegible] surance book. However, the [illegible] ulations respecting the use of [illegible] books are easily followed and [illegible] this is done, the system will [illegible] be burdensome."

TURKEY IN EUROPE

The first European possession [illegible] the Turks was Gallipoli which [illegible] taken in 1356.

We spend one-third of our [illegible] in bed.

STOP "DOSING", CONSTIPATION
Learn How to Get at the Cause and Correct It

LONDON, Canada: As many doctors will tell you, a common cause of constipation is a diet that lacks the right kind of "bulk". If this is your case, try KELLOGG'S ALL-BRAN.

ALL-BRAN furnishes the "bulk" you need to keep regular ... naturally. Eat this delicious cereal every morning and drink plenty of water. See if it doesn't keep you feeling like a new person! In two convenient sizes at your nearest grocer's. Made by Kellogg's in London, Canada.

J. Bouzek, TAILOR
LADIES' and GENTS'
Best Materials, Workmanship
Second Ave., two doors from Broadcasting Station

NOTICE!
Deliveries throughout the city have been reduced to two each day as follows:
Morning Delivery leaves at 10:30 a.m.
Afternoon Delivery leaves at 3:00 p.m.
You are asked to please co-operate with us and leave your orders before these hours. Orders left after 3:00 p.m. will be delivered the following morning. Thank you.
MUSSALLEM'S ECONOMY STORE
Phones 18 - 19 P.O. Box 555
Opposite Canadian Legion

For Ladies ...
Adrienne Toilet Sets—
White and gold gift boxes ..... $1.15 to $11.75
Jasmine Toilet Sets—
Silver gift boxes, from ..... $1.15 to $11.50
Gardenia Toilet Sets—
Gold gift boxes, from ..... 85c to $4.50
For Gentlemen ...
Bachelor Shaving Sets—
Maroon and gray gift boxes ..... 75c to $8.50
Ormes Ltd.
The Pioneer Druggists
THE REXALL STORE PHONES 81 AND 82
Open Daily from 8 a.m. till 10 p.m.
Sundays and Holidays from 12 - 2 p.m. and 7 - 9 p.m.

When You Want a Reliable, Comfortable, Dependable
TAXI Service PHONE 13
24-Hour Service at Regular Rates

ENTERPRISE FRUIT and PRODUCE Co.
THIRD AVENUE AND FIRST STREET
SPECIALIZING IN
Fruit and Vegetables
You are cordially welcome to inspect our store. We will demonstrate our new produce.
"DELNOR" FROZEN FRUIT and VEGETABLES
PHONE 343 FREE DELIVERY

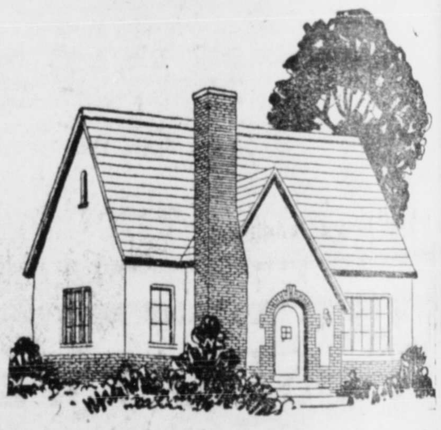
GURVICH CONTRACTORS
Houses Moved To Any Location
BASEMENTS AND FOUNDATIONS
EXCAVATED AND ERECTED
DUMP TRUCKS AND COVERED VANS
For Hire
By The Day Or By Contract
Rock and Soil For Sale When Available
OFFICE: EXCHANGE BLOCK PHONE 32

RUSSIA'S POWER IN AIR DEFENCE PRE-DATES WAR

Years Ago Soviet Set First Line of Defence in the Skies and Organized Fearless Fighting Force—Russian Air Force Settled Far East Dispute.

Written for The Canadian Press
By CARLETON J. KETCHUM

Russia's resistance in her present war with Germany may be attributed in some measure to the formidable air defence organization which the Union of Soviets has developed since the revolution. The Russian is a competent aviator and a fearless fighter in the air. He possesses those attributes naturally. He is air-minded and by virtue again of his temperamental character is as reckless in the air as he can be on the ground.

An inherent sense of the gallant thing to do or achieve, of chivalry, of devil-may-care and, therefore, of daring characterizes particularly the Russian who fits into the category of present-day citizenship known as the intellectual. He loves his womenfolk usually with a passionate ardor and that love and that ardor will cause him if need be to lay down his life to impress the woman of his choice.

"Give a Russian airman a few glasses of vodka and send him into the air and he will fight his weight in wild-cats," said an aviation authority to me on an occasion some years ago in Moscow. It was their capacity, their air-mindedness which prompted Stalin and his fellow-members of the Supreme Soviet, governing organ of that state of 8,000,000 square miles and 180,000,000 white citizens, to organize a powerful air force as a first line of national defence many years ago.

Russia and Japan

Consequently it was the Russian air force that disposed of the so-called Japanese menace on her Far Eastern frontiers soon after that time. The Japanese were troubling Russia in the Far East. Upon one pretext after another, first the Chinese Eastern Railways problem and then others, incidents were provoked which on more than one occasion almost led to war. The Supreme Soviet convened in Moscow to debate what should be done. A strong garrison of land troops were stationed through Siberia and along the entire Far Eastern frontiers of the Union. That did not seem to deter the Japanese; to discourage them from their bellicose tactics.

It had long been known in Moscow that the Japanese were not an air-minded people; that they lived in dread of earthquakes and of fire and therefore of attack from the air. The Russians ex-

(Continued on Page Six)

STANLEY W. COLTON
D.C., Ph.C.
CHIROPRACTOR
Wallace Block — Phone 640

Canadian National Railways

Steamers leave Prince Rupert for Vancouver
Thursday at 11:15 p.m., calling at Ocean Falls and Powell River.
Saturday at 11:15 p.m., calling at Ocean Falls.

Winter Excursion Fare, Vancouver and Return
$36.00 Plus Tax
Tickets on sale Nov. 15th, 1941, to Feb. 15th, 1942. Final return limit March 15th, 1942.

Trains leave Prince Rupert for the East
Monday, Wednesday and Friday at 6:00 p.m.
Air-Conditioned Sleeping and Dining Cars
For full information, reservations, etc., call or write
R. S. GREIG, CITY PASSENGER AGENT,
528 Third Avenue Phone 260 Prince Rupert
Agents for Trans-Canada Air Lines

AUSSIES ON OFFENSIVE AT TOBRUK

The new British offensive has relieved pressure on these defenders of Tobruk, Australian soldiers who are shown during the changing of the guard at the Libyan port recently. At top, before leaving, the Australians give their replacements a tune on their very good companion, the phonograph. At the bottom, the departing soldiers wish their relief good luck as they take over the hole in the Waddi. For a long time on the defence, these soldiers have now taken the initiative and are hammering away at the Axis forces.

Steamship Sailings

For Vancouver—
Tuesday—S.S. Catala .... 1:30 p.m.
Thursday—S.S. Prince George ..... 11:15 p.m.
Friday—S.S. Princess Adelaide ..... 10 p.m.
S.S. Cardena ..... 10:30 p.m.
Saturday—S.S. Prince Rupert ..... 11:15 p.m.
December 8 and 18—
S.S. Princess Norah ..... p.m.

From Vancouver—
Sunday—S.S. Catala ..... p.m.
Wednesday—S.S. Prince George ..... 10:00 a.m.
Friday—S.S. Princess Adelaide ..... a.m
S.S. Prince Rupert ..... 10 a.m.
S.S. Cardena ..... p.m.
December 14 and 29—
November 23—
S.S. Princess Norah ..... a.m.

For Stewart and Premier —
Sunday—S.S. Catala ..... 8 pm.
Wednesday—SS Prince George ..... 3:00 p.m.

From Stewart and Premier—
Tuesday—S.S. Catala ..... a.m.
Thursday—SS Prince George ..... 8 p.m.
Saturday—SS Prince Rupert ..... 8:00 p.m.

For Alice Arm,
Naas River and Port Simpson—
Sunday—S.S. Catala ..... 8 p.m.

From Alice Arm,
Naas River and Port Simpson—
Tuesday—S.S. Catala ..... a.m.

For Ocean Falls—
Thursday—S.S. Prince George ..... 11:15 p.m.
Friday—S.S. Princess Adelaide ..... 10:00 p.m.
Saturday—S.S. Prince Rupert ..... 11:15 p.m.

From Ocean Falls—
Wednesday—S.S. Prince George ..... 10 a.m.
Friday—S.S. Princess Adelaide ..... p.m.
S.S. Prince Rupert ..... 10 a.m.
S.S Cardena ..... pm.

For Queen Charlotte Islands—
December 16 and 30—
SS Cassiar ..... 10:00 p.m.

From Queen Charlotte Islands—
December 15 and 29—
SS Cassiar ..... a.m.

For Alaska—
Wednesday—S.S Prince George ..... 3:00 p.m.
Friday—S.S. Prince Rupert ..... 10:00 p.m.

CANADIAN TANKMEN VISIT BIRMINGHAM

The first Canadian Army Tank Brigade recently visited the city of Birmingham in England. The tour included a visit to a plant turning out large army tanks. In this photo the Lord Mayor of Birmingham, whilst inspecting the Canadians, chats with Sgt. Major N. Kirkham of Red Deer, Alberta.

LEAD IN BOWLING

Toilers And Rinkey Dinks Retain First And Second Place Positions

Toilers and Rinkey Dinks maintained their leadership and runner-up positions respectively in the Mixed Bowling League last night by winning clean sweep victories over Alley Kittens and Pete and Repeat respectively. Other Mixed League results last night were as follows:

Standard Oil, 3; Alley Cats, 0.
Bankers, 2; Sav-Mor, 1.
People's Store, 2; Woanjas, 1.
Stone's Clothiers, 2; Pushovers, 1.

Ladies' high single scorer for the evening was Leah Basso-Bert with 276 and men's Steve Arlington and Sonny Stiles who each rolled 278.

The game scores were as follows:

Standard Oil	1195	1126	999
Alley Cats	1131	962	908
Bankers	1122	1294	966
Sav-Mor	1173	1190	869
Peoples Store	1040	1120	1021
Woanjas	1011	976	1087
Rinkey Dinks	1216	1170	1263
Pete and Repeat	807	947	1029
Stones Clothiers	1098	947	1153
Pushovers	998	1070	995
Toilers	1144	1166	1082
Alley Kittens	964	1013	943

The League Standing

Toilers	30	12
Rinkey Dinks	28	14
Sav-Mor	26	16
Standard Oil	23	19
Alley Cats	22	20
Woanjas	21	21
Pete and Repeat	20	22
Bankers	20	22
Stones Clothiers	19	23
Pushovers	18	24
Peoples Store	17	25
Alley Kittens	8	34

MIXED BOWLING

December 17—Rinkey Dinks vs. Pushovers, Woanjas vs. Alley Kittens, Standard Oil vs. Toilers, Stones Clothiers vs. Peoples Store, Bankers vs. Alley Cats, Sav-Mor vs. Pete-a-Repeat.

CALLING OLD RUBBER

Canadian Legion members, boy scouts, Y.M.C.A. workers and others are helping the Winnipeg Salvage Corps collect 10 carloads of old rubber.

KISS YOUR TIRED FEELING GOODBYE!

Pepless Many Suffer Low Blood Count—And Don't Know It.

The baffling thing about low blood count is that you can weigh about as much as you ever did—even look healthy and strong, yet—you can feel as if you had lead in your legs, dopey, tired and pepless.

Low blood count means you haven't got enough red blood corpuscles. It is their vital job to carry life-giving oxygen from your lungs throughout your body. And just as it takes oxygen to explode gasoline in your car and make the power to turn the wheels, so you must have plenty of oxygen to explode the energy in your body and give you going power.

Get Dr. Williams Pink Pills today. They are world-noted for the help they give in increasing the number and strength of red corpuscles. Then with your blood count up, you'll feel like bounding up the stairs as if you were floating on air. Ask your druggist for Dr. Williams Pink Pills today.

Special Bargains

3-PC. CHESTERFIELD SETS—
New; reg. $100; for $75.00

3-PC. CHESTERFIELD SETS—
Can be made into double bed; nice looking. Reg. $135; for $99.00

3-PC. CHESTERFIELD SET—
Used; bargain price $25.00

LARGE SIZE CARPETS—
Used; bargain price $9.95

INDIAN RUG—
New; good design; reg. $35; for $19.50

NEW CAMP STOVES—
Solid last tops; large oven. Special $20.95

BUY FROM US AND SAVE!

B. C. Furniture Co.
Phone Black 324

Classified Ads.

FOR SALE

DOORS, windows, soil pipe, black pipe, steam pipes up to 6 inches. 3600 ft. of 3-8 cable, brass valves up to 2 inch. Phone Black 324. B. C. Furniture Co.

FOR SALE—Oil pump, utility cabinet, electric hot-plate, lawn mower, enamel baby bath, household effects, oil lamp. Green 994. (291)

FOR SALE—1931 Buick Sedan for sale. Phone Green 924 or see E. Perkins. (290)

WANTED

WANTED— Capable woman or girl for housework. Daytime or sleep in. Phone Red 915. 221 7th Avenue West. (289)

TWO or three light housekeeping rooms, furnished or party furnished. Apply Box 183, Daily News. (291)

FOR RENT

ROOM FOR RENT — For men wishing to share. Phone Blue 805.

BLACK-OUT IMPROVED

Business And Residential Premises Being Steadily Tightened Up —Automobile Headlights Still Bad

There are still many cracks to be tightened up in both business and residential premises of Prince Rupert before full compliance with the blackout regulations is achieved but each night there is a definite improvement as precautionary measures against air attack become more effective. Civilian protection patrols report satisfaction with the response.

Automobile headlights are still the glaring fault of the general effectiveness of the black-out. There is a feeling among many that, until something is done about this, the black-out might as well be eliminated.

IN THE SUPREME COURT OF BRITISH COLUMBIA IN PROBATE

In the Matter of the Estate of John Soren Nelson, Deceased

TAKE NOTICE that Letters of Administration were issued by the Supreme Court of British Columbia, Prince Rupert District Registry, in my favor on November 4th, 1941 to the Estate of the late John Soren Nelson, late of the City of Prince Rupert, British Columbia, contractor, who died at Prince Rupert on June 18th, 1941. All persons indebted to the said Estate are required to pay the amount of their indebtedness to me forthwith and all persons having claims against the said Estate are required to file them with me properly verified on or before the 31st day of December A D. 1941 failing which distribution will be made having regard only to such claims of which I shall have been notified.

DATED at Prince Rupert, B. C. this 17th day of November A. D. 1941.

JOHN A. NELSON
Administrator of the Estate of John Soren Nelson, Deceased.

All payments and claims should be sent to the above in care of his Solicitors, Brown & Harvey, Besner Block, Prince Rupert, B. C.

IN THE SUPREME COURT OF BRITISH COLUMBIA

IN PROBATE

In the Matter of the "Administration Act" and
In the Matter of the Estate of Christina Gurvich, Deceased

TAKE NOTICE that by order of His Honor, W. E. Fisher, made on the 8th day of December A. D. 1941, I was appointed Administrator of the estate of Christina Gurvich, deceased, and all parties having claims against the said estate are hereby required to furnish same, properly verified, to me on or before the 9th day of January, A.D. 1942, and all parties indebted to the Estate are required to pay the amount of their indebtedness to me forthwith.

DATED at Prince Rupert, B.C., this 9th day of December, A.D. 1941.

NORMAN A. WATT
Official Administrator
Prince Rupert, B.C.

IN THE SUPREME COURT OF BRITISH COLUMBIA

IN PROBATE

In the Matter of the "Administration Act" and
In the Matter of the Estate of Mike Gurvich, Deceased Intestate

TAKE NOTICE that by order of His Honor, W. E. Fisher, made on the 8th day of December A. D. 1941, I was appointed Administrator of the estate of Mike Gurvich, deceased, and all parties having claims against the said estate are hereby required to furnish same, properly verified, to me on or before the 9th day of January, A.D. 1942, and all parties indebted to the Estate are required to pay the amount of their indebtedness to me forthwith.

DATED at Prince Rupert, B.C., this 9th day of December, A.D. 1941.

NORMAN A. WATT
Official Administrator
Prince Rupert, B.C.

Fresh Local Raw and Pasteurized Milk
VALENTIN DAIRY
PHONE 657

UNION STEAMSHIPS

Steamers leave Prince Rupert for Vancouver:
CATALA EVERY TUESDAY, 1:30 p.m.
Due Vancouver Thurs. p.m.
CARDENA EVERY FRIDAY, 10:30 p.m.
Due Vancouver Monday a.m.

Queen Charlotte Islands
Leaving December 16 and 30

Tickets and Reservations from
FRANK J. SKINNER,
Prince Rupert Agent
Third Ave. - Phone 568

THE SEAL of QUALITY

GOLD SEAL
Fancy Red Sockeye

PINK SEAL
Finest Pink Salmon

Packed by the only salmon canning company with an all-the-year-round payroll in Prince Rupert.

All Canadian Union
Amalgamated Building Workers of Canada
Prince Rupert, B.C., Unit No. 1
MEETINGS
First and Third Wednesday of Each Month
METROPOLE HALL
Phone Blue 113 P.O. Box 577

We Also Carry
BELMONT CO.
Ladies' and Gents' Suits or Topcoats to Measure.
M. T. LEE, Tailor
P. O. Box 975 Phone Gr. 960

DRESSMAKER
Mrs. Nakatani
Ladies' and Children's Alterations
Phone Blk. 529, 522 Fulton St.
Satisfaction Guaranteed
Cleaning and Pressing

LADIES!
Just Arrived
50 NEW COATS
in Latest Styles.
All invited to look our stock over. Big discounts for cash. Remember, your credit is good.
GOLDBLOOM
"The Old Reliable"

NEW ROYAL HOTEL
J. Zarelli Proprietor
"A HOME AWAY FROM HOME"
Rates 75c up
50 Rooms Hot & Cold Water
Prince Rupert, B.C.
Phone 281 P.O. Box 196

LARGE GROUND FLOOR SPACE . .
suitable for shows or dances, corner of Second Avenue and Seventh Street.
C. E. BLACK, Central Hotel

Expert OPTICAL SERVICE

CHAS. DODIMEAD
Optometrist in Charge

Watch, Clock, Jewelry Repairing, Hand Engraving

Visit Our Basement Store—For Fine China, Dinnerware, Glasses, Baggage and Novelties

MAX HEILBRONER

JEWELER — DIAMOND MERCHANT

The Perfect Gift . . .

HOUSE SLIPPERS

for Mom, Pop and the Kids!

Cut Rate Shoe Store

CRINOLINE GIRL

BEAUTIFUL PARCHMENT GIFTS

Canadian Line:

Bridge Scorer - Radio Cook Book - Vacation Days - Household Memos — each in gift boxes 95c

English Line:

Shopping List	60c
Engagements	60c
My Trip	$1.10
Recipes	$1.25 and $2.00
Writing Portfolio	$1.25 and $1.75
Bride's Books	$2.25
Scrap Book	$2.25

ATTRACTIVE, USEFUL and APPRECIATED

McRae Bros. Ltd

Wanted -- Raw Furs

HIGHEST MARKET PRICES PAID

Representing—HUDSON'S BAY COMPANY

Ship to J. E. ORMHEIM, Prince Rupert, B.C.

Gift Subscriptions

Nothing better can be given for Christmas than a Subscription to The Daily News.

Any person who has recently moved away from the city would particularly appreciate such a gift.

Special price this year on Gift Subscriptions—$2.00 to any point in Canada, south or east of Prince Rupert.

"MACROBERT'S REPLY

Lady Macrobert, of Douneside, Tarland, Aberdeenshire, who has lost three sons—two in the R.A.F. and her eldest in 1933 when he crashed in his own plane—sent £25,000 for the purchase of a bomber. The aircraft, a Stirling, is now in operation, and is called "Macrobert's Reply." The crew of "Macrobert's Reply" is shown listening to a personal message sent to them by Lady Macrobert prior to an operational flight.

RUSSIA'S WAR

(Continued from Page Five)

ploited this weakness and soon formidable patrols of fighting planes were cruising daily along the entire Far Eastern frontier. Reprisals were swift in the wake of Japanese - provoked incidents after that and it was not many months before all was quiet on that hitherto turbulent Far Eastern front. Russia has not experienced any serious difficulty with Japan from that day to this.

Planes and Pilots

I was reliably informed some years ago that Moscow had then at her disposal an active and reserve (combined) air force of 10,000 machines with an equal number—and probably more—of trained pilots, observers, photographers, machine-gunners, bombing experts and all-round air fighters, aviators and technicians. That may have been a slightly exaggerated figure although I had good reason at the time to accept it as accurate.

Since then Russia has been building planes and more planes in hnudreds if not hundreds of thousands. Under the terms of her two five year industrialization plans, between the years 1928 and 1938, many airplane factories were constructed throughout the union the majority far behind Moscow, back in the Ural Mountains, the Caucasian Rockies and at other points not easily reached by a potential enemy. Air training schools were established all over the Union and again hundreds of miles in the interior of Russia and usually at secret places, by which I mean places which could not be discovered by present or potential enemies.

All the world knows that the Russian Air Force was the first to experiment in the realm of parachutist operations in mass formation. More than 1,000 parachutists, including a large number of women aviators were dropped in a single morning from a mass formation operating simultaneously at one of those training centres. On another occasion it was revealed in the Russian newspapers after the experiment had proved to be a success that Russian airmen—and airwomen—had been dropping parachutist machine-gunners and baby tanks in trial army manoeuvres.

Aggressive in Air

One has only to appreciate the formidable manner in which the Russian air force have fought the invader in this war to accept the declaration that they are as competent as any warriors in the air. The British have acknowledged this on a number of occasions since the conflict began. That is why the British Royal Air Force has not hesitated to dispatch squadron after squadron to Moscow to work in collaboration with Russia's airmen.

The Russian Air Force, in the opinion of this writer, will go on gathering strength in the future. Russia has developed a powerful air arm as much a commercial asset as a machine of defence. She will resume her bold experiments of the past when the war ends and working then, as doubtless she will be doing, in harmony with Britain and the United States, will probably contribute in a surprising degree to the discoveries and developments in the sphere of advanced aeronautics. That contribution or those contributions will benefit not alone Russia next time but the world at large.

John Bulger Ltd.

JEWELLERS

GOOD OLD HEN-FRUIT

Eggs contain large amounts of the vitamins and minerals lost by other foods in manufacturing processes.

HENIE IN GAY FILM

"Sun Valley Serenade" Is Showing This Week-end At Capitol

"Sun Valley Serenade," starring Sonja Henie and John Payne and featuring Glenn Miller and his orchestra is the week-end attraction at the Capitol Theatre. It is a gay, romantical musical with new skate and ski surprises.

Sonja is featured in two new skating ballets and several skiing routines.

The comedy starts when John Payne, piano player for Glenn Miller's band, finds that the "little" refugee he has offered to care for is really Sonja. He tries to duck out of the agreement, but Sonja keeps after him to his discomfort and to the annoyance of his fiancee. Lynn Bari.

This gay romance is helped to its climax by the rhythms of Glenn Miller and his Orchestra. In addition to playing seven new tunes by Mack Gordon and Harry Warren, Glenn and the boys handle acting roles. They also present their already famous arrangement of "In The Mood."

The new tunes are "I Know Why and So Do You," "At Last," "It Happened in Sun Valley," "Chattanooga Choo Choo," "The World is Waiting to Waltz Again," "I'm Lena the Ballerina" and "The Kiss Polka."

"I'm Lena the Ballerina" serves as a novelty number for comedienne Joan Davis, who with Milton Berle provides the comedy in the film. "Chatanooga Choo Choo" is used by the Nicholas Brothers in their unusual style of dancing.

FIGHT PAGANISM

LONDON, Dec. 11: (AP)—Nothing less than a united church can meet the challenge of totalitarian paganism, declared Dr. F. F. Barry, Bishop of Southwell and former Canon of Westminster.

WHAT—HONEST BEN?

Benjamin Franklin was overdrawn at his bank three days out of seven.

THERE'S something about the chocolaty flavour of Fry's Cocoa that glorifies any recipe in which it is used. I'm sure you'll find my chocolate pancake suggestion for the week is no exception. This is a recipe I'm really proud of. I'm sure you'll be proud, too, and delighted, when you serve these cakes with their grand 'dressing.'

Chocolate Pancakes (Makes 8)

2 cups flour, 4 teaspoons baking powder, ¾ teaspoon salt, 2 tablespoons granulated sugar, 2 eggs, 1¼ cups milk, ½ cup Fry's Cocoa, 3 tablespoons melted butter.

Sift the flour with the dry ingredients. Beat the eggs with the milk; add the cocoa and the melted butter; pour over the flour mixture; beat thoroughly; cook according to rules for pancake cookery and serve with sauce made as follows:—to one cup of Fry's Chocoalte Syrup add one cup of crushed pineapple and the grated rind of one orange.

When you've tasted 'Chocolate Pancakes' I'm sure you'll want to try more of the Fry Recipes. Just enclose 10 cents and you'll receive Fry's new Recipe Booklet, "Chocolate Around the Clock." It contains recipes for many thrilling desserts and beverages made with chocolate. Address: Jehane Patenaude, Fry-Cadbury Ltd., Montreal.

It is Really **Winter Now!**

Keep in a Good Stock of

Albert & McCaffery's Coal

- VANCOUVER ISLAND
- TELKWA OR ALBERTA

The Best Quality Coal is Needed at a Time Like This

PHONES 116 OR 117

CAPITOL

A FAMOUS PLAYERS THEATRE

BEGINS FRIDAY
Continuous Daily from 1 p.m.

NEW BREATH-TAKING SKATE AND SKI SURPRISES—WITH MUSIC AND SONG!

ALSO: NEWS - MERRY MELODY - "AMERICAN SEA POWER"

ENDS TONIGHT
JOAN BLONDELL
"MODEL WIFE"

Feature at 5:40, 7:40, 9:40

Complete Shows at 5:00, 7:00, 9:00

RETIRE AT AGE LIMIT

LONDON, Dec. 11: (AP)—Viscountess Cantelupe, Lady Dorothy Harris and Lady Lawson-Tancred, Auxiliary Territorial Service chief commanders, have retired on reaching the age limit.

'TWAS EARLY SAM PEPYS

A diary of life in Fort William district in 1923-24 was discovered recently by Carson F. Piper and given to the Thunder Bay Historical Society.

PUT 'EM TO SLEEP

Catchy tunes are played in some mountain areas in the south to distract youngsters' attention while being vaccinated.

NUTRITION DEGREE

Cornell University has established a school of nutrition, which offers a degree of Master of Science in nutrition.

A submarine was built in Holland as early as 1620.

A FEW MORE TONS

Coal production in Canada during the first nine months of amounted to 12,580,832 tons against 12,282,994 tons in the corresponding period of 1940.

CHURCHILL'S SCRAP

Nine hundred tons of old scrap metal was shipped recently from Port Churchill, 1,000 miles north to Winnipeg to Ottawa.

DANES DID IT

The magnetic mine was invented by Oersted of Copenhagen in 1819.

MOTHERS

Don't Worry Over KIDDIES' CHEST COLDS

Use BUCKLEY'S Stainless WHITE

100% satisfaction, or your money back

TWO SIZES—30c and 50c

CHRISTMAS GIFTS

FURNITURE—Chesterfield Suites, Dinette Suites, Bedroom Suites, Ranges, Day Lounges.
OCCASIONAL PIECES—Living Room Tables, End Tables, Radio Tables, Smoker Stands, Upholstered Chairs, Tea Wagons, Hassocks, Clothes Hamper, Wall Mirrors, China Cabinets, Cedar Chests, Hall Tree.
AXMINSTER CARPETS and Linoleum Rugs, Axminster Carpets, sizes from 15x27 to 9x12; Jaspe Inlaid Rugs, Linoleum Rugs, Congoleum Rugs, Inlaid, Printed Linoleum, Felt Base, (sold by yard).
BAGGAGE—Travelgard Twin Sets, Fitted Cases, Wardrobe Trunks, Trunks, Steamer Trunks, Suitcases, Gladstone Bags, Letter Cases and Zipper Cases.
TOY AND WHEEL GOODS—Doll Prams, Doll Convertibles, Fibre Carriages, Wagons, Kiddie Kars, Scooters, Velocipides, Baby Walkers, Children's Rockers, Baby Swings, Baby High Chairs, Automobiles, Wheelbarrows.

Elio's Furniture Store

THIRD AVENUE PRINCE RUPERT, B.C.

CHRISTMAS SPECIAL

We Have Received a New Shipment of

CHRISTMAS TREE LIGHTINGS AND BULBS

of Different Designs. Get yours now as prices are low.

Christmas Tree 314, U.S. Made, with 8 Globes	69c
101 Christmas Tree Lighting, U.S. Made	75c
301 Christmas Tree Lighting, 8-Globe, U.S. Made	$1.55
104 Christmas Tree Lighting, Reliance Bell, U.S. Made	$1.65
BULBS FOR REPLACEMENT	10c or 3 for 25c
Christmas Tree Decorations, all kinds, from	5c each to 75c
Extension Cords	75c to 95c

Select Your Needs Now While Our Stock Is Complete

— at —

Variety Store

"Where Your Dimes Are Little Dollars"

330 Third Ave. West Phone Red 120 P.O. Box 757

COAL! COAL!

We make very sure that every ton of coal that is sent to us from the mines has the proper heat-producing qualities. We're particular about the kind of coal we buy. In this way we make certain that our customers will be pleased. Place your order now. We'll be pleased to serve you.

HEAT WAVES ROLL FROM FOOTHILLS COAL

Philpott Evitt & Co. Ltd.

PHONE 651 PHONE 652