PROVINCIAL LIBRARY
VICTORIA, B.C.

Weather Forecast
Prince Rupert and Queen Charlotte Islands—Light westerly winds, mostly fair and warm, local fog patches in the afternoon.

PROVINCIAL GOVT.
PROVINCIAL LIBRARY
31 March 42
96
PARLIAMENT BLDGS.

The Daily News

NORTHERN AND CENTRAL BRITISH COLUMBIA'S NEWSPAPER

Vol. XXX., No. 190. PRINCE RUPERT, B.C., THURSDAY, AUGUST 14, 1941 PRICE: FIVE CENTS

Tomorrow's Tides
(Pacific Standard Time)

High	7:10 a.m.	15.0 ft.
	19:26 p.m.	17.1 ft.
Low	0:55 p.m.	7.9 ft.
	12:40 p.m.	9.4 ft.

HISTORY - MAKING PARLEY

AT RIDEAU HALL

Returning from his inspections of air force headquarters, the duke, his uncle, the governor-general, and his aunt, Princess Alice, are pictured walking up the steps to Rideau Hall.

FINAL BULLETINS

CAPT. WEARMOUTH DIES

A wire received in the city today announced the sudden death in Vancouver at 9:30 this morning of Capt. Cecil W. Wearmouth, pioneer master of Grand Trunk Pacific steamers plying northern waters and for many years in the pilotage service. H. F. Wearmouth of Prince Rupert is a brother. Capt. Wearmouth, who was very well known in Prince Rupert, is survived by a widow and son.

OIL TO RUSSIA

WASHINGTON, D.C.— Petroleum Co-ordinator Harold Ickes announced today that the first shipment of aviation gasoline to Russia aboard an American tanker would leave Los Angeles today for Vladivostock flying the United States flag. He said that other shipments would follow.

APPOINTMENTS MADE

OTTAWA—W. J. Lynch, well known Quebec industrial executive, has been appointed transport controller for Canada. F. B. Kilbourne succeeds H. D. Scully as steel controller.

KING INSPECTS FLEET

LONDON—For the first time a British monarch has flown to inspect the fleet. His Majesty is just back from a three-day inspection of the Home Fleet in northern waters. He flew in an American Lockheed - Hudson bomber, accompanied by fighter planes.

DARLAN'S APPEAL

VICHY — Vice-Premier Jean Darlan called upon all Frenchmen today to fully support plans to organize the country for discipline. "I promise devotion of the army to the cause of France which has been so nobly carried out by the marshal," said Darlan. He promised that he would follow out the policies which Petain had pursued with such farsightedness and vision. Although they had been defeated, the courage of French soldiers had been admitted by the enemy, Darlan declared.

THREE MONTH LIMIT

OTTAWA—The contract which was awarded yesterday to E. J. Ryan Contracting Co. for erection of wartime housing at Prince Rupert must be completed in three months.

INFANTILE PARALYSIS

CALGARY—All public assemblies of children under 17 years of age in Calgary have been banned owing to the infantile paralysis epidemic.

LEW AYRES ON ISLAND

COURTNEY—Lew Ayres, noted moving picture star, is holidaying on Vancouver Island, at present being engaged in climbing to Forbidden Plateau near here.

KENT LEAVES EDMONTON

EDMONTON—Tanned up after a three-day rest at Jasper Park, the Duke of Kent had a busy eight hours here yesterday and left last night for Medicine Hat.

ST. PIERRE AND MIQUELON

OTTAWA—The cabinet has had a meeting to consider the position of the French islands of St. Pierre and Miquelon following Vichy decision to collaborate with Germany but no announcement is made.

TREATY WITH TURKEY

ANKARA—A new commercial treaty has been reached between Turkey and Germany but no details are given.

FRANCE RESTLESS —

VICHY—Paris newspapers said today that police had fired on demonstrators yesterday at Porte Ste Denis, wounding some of them. Sixteen others have been arrested at Gare St. Lazare, the main railroad station. There is much unrest both in occupied and unoccupied France following the complete capitulation of the Men of Vichy to German demands for Collaboration.

BIG HULL JOB HERE

Work on United States Transport Kvichak to Cost $150,000

The Prince Rupert dry dock is today only awaiting the "go ahead" signal before commencing on the contract of complete rebuilding of the steel hull of the United States Army motorship transport Kvichak which stranded and sank a few months ago near Milbank Sound, later being towed here by the Armor Salvage Co. It is a $150,000 job and is to be completed in eight weeks. One hundred and thirty steel plates are involved as well as keel, posts, frames, etc. The dry dock crew is ready to start on the work at once.

After the hull has been renewed, the Kvichak will be towed to Seattle where shafts and propellor work will be carried out. The two 500-diesel engines have already been repaired here. Also at Seattle will be carried out complete rebuilding of the superstructure to better fit the vessel for transport of troops and supplies to the Alaska defences.

ATTITUDE IS SAME

Japan Unchanged In Policy—Atmosphere Here Still Tense

TOKYO, August 14:—The Japanese government attitude in regard to its East Asia program is unchanged and the situation remains tense.

There are two schools of thought—one believes Great Britain and the United States will take decisive action if Japan undertakes further expansion, the other favors going ahead regardless of consequences.

British and United States protests will make absolutely no difference and Japan will proceed with the policy already decided upon in regard to the new order in East Asia, states an official Japanese spoksman. Japanese troops have penetrated to Cambodia, French Indo-China, adjoining Thailand on the southeast and are massing there. This is six hundred miles from Singapore.

HELD BY WEATHER

Royal Air Force Unable To Do Much Last Night

LONDON, August 14: — Berlin and other German cities were quiet last night, the Royal Air Force being held down to a sudden lull by bad weather. The Berlin radio went off the air for a while but there was no attack.

Pilot To Alaska; Plane To Seattle

Lieut. Edward Clark Of United States Army And His Ship Leave

Lieut. Edward Clark of the United States Army, who a few weeks ago made a forced landing on Tugwell Island bar with a wheel-equipped bomber, sailed yesterday afternoon on the Prince Rupert for Vancouver enroute to Fairbanks. The plane was taken a few days ago aboard a scow to Seattle after having been for some time at Seal Cove.

Salmon Arrivals

Shaula, 12,000 pounds coho, Inverness, 10.9c.

Joint Statement of War Aims Of Churchill and Roosevelt Announced to World Today

In Historic Meeting

CHURCHILL

ROOSEVELT

OBJECTIVE GOES FAR BEYOND DESTRUCTION OF HITLERISM ALTHOUGH GERMANY IS ASSURED THAT SHE WILL GET SQUARE DEAL—DISTRIBUTION OF RESOURCES AND END OF AGGRESSION

LONDON, August 14.—Rt. Hon. Clement R. Atlee, Lord Privy Seal and deputy government leader, announced today that Prime Minister Winston Churchill and President Franklin D. Roosevelt, accompanied by high-ranking officials of the war services, had met on the high seas and formulated peace aims of the democratic powers in the fight against Germany. Announcement of the historic epoch-marking meeting was made jointly in London and Washington with enunciation of a plan of eight principles for the future welfare of the world. Problems looking to more effective co-operation to meet the Nazi menace and the Japanese situation in the Far East were discussed. Plans under the "lease-lend" program had been further advanced. Mr. Atlee, in a brief address which was carried to the world over the British Broadcasting Corporation, summarized the eight principles, which centred on the desire to preserve the democratic rights of all nations and restore lasting peace.

Out of the secret ocean meeting between Churchill and Roosevelt today came the formal declaration of war aims which went beyond the destruction of Hitlerism. In addition to the London and Washington announcements, news of the history-making meeting was also released at the office of the Prime Minister of Canada, Rt. Hon. William Lyon Mackenzie King, in Ottawa. The joint announcements put an end to more than a week of a speculation over the whereabouts of the two world-famed figures.

Problems of supplying munitions of war to the forces of nations fighting aggression were examined at the conference and Lord Beaverbrook, British minister of supply, is on his way to Washington for further detailed discussion including matters relating to supply for Russia.

An eight-point declaration of war aims called for "final destruction of Nazi tyranny" but made no mention of the situation in the Far East. The very lack of mention of Japan was regarded in London as signifying that the Far East was one of the most important subjects discussed.

The statement held out to warring nations, including Germany, assurance of fair treatment after hostilities as it called for "peace which will afford all nations means of dwelling in safety within their own boundaries."

The two leaders declared that Great Britain and the United States sought no aggrandizement, would respect the rights of all people to choose the form of government they wished, and would endeavour to further the enjoyment of all states of equal access to trade and raw materials of the world.

Disarmament of a nation or nations which threatened or might threaten aggression pending establishment of a permanent system of general security was declared essential.

The announcement, made simultaneously in London, Washington and Ottawa and broadcast from London by Rt. Hon. Clement Atlee, Lord Privy Seal in the British government, was the first official indication of the meeting.

Endorsed by Canada

So far as could be learned no Canadian officials took part in the conferences but Prime Minister Mackenzie King made a statement endorsing the declaration on behalf of the Canadian government.

Prime Minister King said: "The Churchill - Roosevelt meeting and the joint British-American statement of war aims is bound to have a most important effect on world opinion." He expressed deep satisfaction at the meeting which "could only lead to even closer relations in the future between the British Commonwealth and the United States."

War News

ATTACKING GERMANY AGAIN

AT A SOUTHEAST ENGLISH COAST TOWN—A large number of British planes roared across the Channel this afternoon to attack targets in German-occupied regions.

FRIGHTENED BY BOMBERS

LONDON—The new American fortress bombers, now being used by the British in air raids on Germany and German-occupied territory, are throwing fear into the people of the Reich. It cannot be told they are overhead until they have started their damage. There is reason to believe they will have a serious effect on morale both of civilians and fighting forces.

AIR WAR IS QUIET

LONDON—Bad weather over the continent last night prevented the Royal Air Force from carrying out the usual overnight forays against Germany. The German air force also failed to make raids on Great Britain.

RUSSO-GERMAN WAR

MOSCOW—Moscow admits Nazi gains in the direction of Moscow and Leningrad and the capture of Smolensk. There was an overnight lull, however, and today the Germans were being hammered by counter-attacks in four different sectors—Kiev, Odessa, Smolensk and Leningrad. Guerrilla warfare is hampering the Nazis, particularly in the Ukraine. The invaders are now 130 miles from Leningrad. The war appeared to be settling down to a state of siege today.

FINNS ADVANCING

HELSINKI—Finnish sources said today that the advance of the Finns towards Leningrad was continuing with the Russians losing heavily in men and materials. Since the campaign against the Soviet commenced, Finland claims that its navy has sunk seventy-two Russian vessels including three submarines and six Russian transport ships. Up to August 12, 262 Russian airplanes had been brought down by Finnish fighters or anti-aircraft batteries and 440 tanks and 31 armored trucks have been captured or destroyed.

BADER IS PRISONER

LONDON—Wing Commander Douglas R. Bader, legless ace of the Royal Air Force, earlier reported missing, is now believed to be a German prisoner, it was stated by an authoritative source today. He was forced down on German soil during the big attack on Cologne Tuesday.

HITLER IN UKRAINE

BERLIN—Chancellor Adolf Hitler has flown to the Ukraine to give new impetus to the Nazi forces there, it was announced today.

ASSASSINATION ATTEMPT

TOKYO—An attempt was made today to assassinate the pro-Nazi vice-premier of Japan. He was shot in the neck but not fatally. His would-be killer was immediately collared.

WHEAT CARRYOVER

OTTAWA—The Dominion Bureau of Statistics places the Canadian wheat carryover this year at 480,000,000 bushels, a new record and 180,000,000 bushels more than last year.

RUSSIAN VICTORY

Large German Forces Reported by Moscow to be Routed—Huns Ring Odessa

MOSCOW, Aug. 14: (CP)—The Russian Army reported today that the German 39th tank corps, eleven other divisions and thirteen regiments have been routed on the western and southwestern sectors of the front and that the situation had again become stable and quiet.

The Army newspaper Red Star estimates that twenty-one other German divisions have suffered more than fifty percent losses.

The Red Army's report was followed by one from Prava, Communist party organ, recapitulating German losses since early in the campaign and saying that the German offensive was being smashed.

BERLIN STORY

In Berlin the Nazi high command claimed today that Odessa, the Russian port on the Black Sea, had been encircled by Rumanian forces in collaboration with the drive of German, Italian and Hungarian troops in southern Ukraine. Nikolaev, near Odessa, is also reported ringed.

Moscow Has Quiet Night

Russian Capitol Free From German Bombing

MOSCOW, August 14:—For the first day in six, Moscow had a quiet night from German bombers.

Mrs. Vic Essen entertained at her home on Eighth Avenue on Wednesday with a tea for her daughter, Mrs. Arthur Barringer, Seattle and her sister, Mrs. H. Nelson, Ago, Arizona.

Step Into Style With

HARTT

SHOES

Do you share with many the habit of cataloging people by the appearance of their footwear? We can think of no better way to spruce up for early fall than to buy a pair of Hartt's Shoes.

Exclusive at

FAMILY SHOE STORE LTD.

The Home of Good Shoes

BRITISH TROOPS BRUSH UP ON INVASION TACTICS

Guns ready for instant firing, troops climb over rocks after coming ashore during an invasion exercise carried out by a battalion of the Oxfordshire and Buckinghamshire Light Infantry somewhere in Northern Ireland. With Germany occupied by the Russians in the East, Britain has some invasion ideas of her own.

HONORS FOR WILLINGDON

Highest Decorations and Other Awards Were Conferred Upon Former Governor General of Canada

On his first return to England after the Governor Generalship of Canada, Lord Willingdon received the freedom of the borough of Hastings and represented the town in the ceremony attending the restoration of Canada of the Quebec Shield, a trophy brought from the gates of Quebec by the first British governor. In exchange for this shield Canada presented a replica.

High Honors

The success of his later work in India was signalized by his promotion to an Earldom. He had previously received the highest decorations of the orders of the Indian Empire, the Star of India and of the British Empire. Lady Willingdon received the order of Lady of Grace of the order of St. John of Jerusalem, with other distinctions.

Two sons were born to him. The elder, Gerard Frederick, was killed in action in 1914. The surviving son, heir to the earldom, is Hon. Inigo Brassey Freeman-Thomas, born in 1899, who married Maxine, daughter of Sir Johnston Forbes-Robertson, the eminent actor.

A "spot" costs you only half a dollar. Try it in the Daily News classified column. (tf)

SAV-MOR GROCERY SPECIALS

FLOUR—Ogilvies Royal Household. 49-lb. sack $1.65

CANNED FRUITS		CANNED VEGETABLES	
Peaches—Lynn Valley Tin	14c	Peas—Silver Crest. No. 5	10c
Plums—Royal City. 2 for	19c	Asparagus Tips and Ends—2 for	23c
Pears—Lynn Valley. Tin	13c	Sauer Kraut—Libby's. Tin	15c
Fruit Salad—Aylmer. Tin	24c	Shoe String Potatoes 2 for	23c

BUTTER—First Grade. 3 lbs. for $1.25

BISCUITS		SOAPS	
Ritz Biscuits—Pkt.	15c	Lifebuoy Soap—2 for	11c
Chocolate Eclairs—Lb.	31c	White Wonder Soap Flakes—5-lb. pkt.	50c
Asst. Sand. Biscuit—Per lb.	24c	Perfex Bleech—Per bottle	18c
Soda Biscuits—Ormonds	22c	Chipso Soap Flake—Pkt.	22c

NABOB FLAVO-TAINER COFFEE—Per lb. pkt. 46c

Red Bird Matches—Per pkt.	29c	Leisure Wax—1-lb. tin	24c
Cider Vinegar—Heinz. Qts.	29c	Paper Towels—2 for	25c
Clothes Pins—3 dozen pkt.	11c	Swift's Prem—Per tin	30c

Phone 227 FREE DELIVERY Phone 228

SAV-MOR GROCERY

THE DAILY NEWS.
PRINCE RUPERT - BRITISH COLUMBIA

Published Every Afternoon, Except Sunday, by Prince Rupert Daily News, Limited, Third Avenue
H. F. PULLEN - - - Managing-Editor

ADVERTISING RATES
Local Readers, per line, per insertion ..... .25
Classified Advertisements, per word, per insertion ..... .02

SUBSCRIPTION RATES
Subscription Rates in City—Per year, $5.00; Half Year, $2.50; One Month, 50c; One Week, 12c. Out of Town Subscribers by Mail, $3.00 a Year
Advertising and Circulation Telephone 98
Member of Audit Bureau of Circulations

MEMBER OF THE CANADIAN PRESS

The Canadian Press is exclusively entitled to use for republication of all news despatches credited to it or to the Associated Press in this paper and also the local news published therein.
All rights of republication of special despatches therein are also reserved

DAILY EDITION Thursday, August 14, 1941.

Enlistments In Fighting Forces - - -

A great many Canadians are opposed to enforced national service because they do not like to be forced to do anything. They say that the voluntary method of enrolling men for service either in this country or overseas is the only proper method in a democracy. We are told that to force men to serve is to imitate the totalitarian states. Further it is argued that, if there is a vigorous recruiting campaign, sufficient men can be secured without forcing men who do not want to enter the army, navy or air force.

The chief argument used against national service is that it is opposed by the French-Canadian people. These people have been enlisting just as freely as other Canadians, an indication that they are not opposed to serving in defence of Canada, either at home or abroad.

The argument in favor of a system of conscripting for national service is that it is the natural thing for people living in a country to wish to defend it. It is the system adopted in such countries as Switzerland which are said to be the most democratic in the world. Under that system all share alike in the country's defence. Every man is taught to be a soldier and is able to join one of the national services if called upon to do so. It seems like the fair way of enlisting young men.

Under the present method it is not unusual to see whole families of boys remaining at home, taking advantage of the high wages prevailing in war time and taking no part whatever in the defence of the country. On the other hand we see men with wives and families joining one of the services and drawing allowances for these dependants. If anything happens to the men the cost to the country in pensions will be very high.

We have always felt that the system of compulsory service is the correct one but, under the conditions in which Canada is divided, it is quite possible that, as Major Sutherland recently argued, the unity of effort was much more important than the equity or otherwise of the method used.

It looks now as if we shall soon be ready for complete conscription. Already young men of certain ages are taken and trained and most of them volunteer for overseas service. Possibly no further legislation will be necessary than that already in use. It is just a matter of enforcing the present law.

Mail Schedule

(Daylight Saving Time)

For the East—
Monday, Wednesdays and Fridays ..... 6 p.m.
From the East—
Sundays, Tuesdays and Thursdays ..... 12 a.m.
For Vancouver—
Monday ..... 3 p.m.
Tuesday ..... 12:30 p.m.
Friday ..... 9:30 p.m.
Saturday ..... 5 p.m.
From Vancouver—
Sunday ..... p.m.
Monday ..... a.m.
Wednesday ..... 11 a.m.
Friday ..... a.m.
For Stewart and Premier—
Sunday ..... 7 p.m.
Friday ..... 12 p.m.
From Stewart and Premier—
Tuesday ..... a.m.
Saturday ..... 12 noon
For Alice Arm, Naas River and Port Simpson—
Sunday ..... 7 p.m.
From Alice Arm, Naas River and Port Simpson—
Tuesday ..... 11:30 a.m.
For Ocean Falls—
Monday ..... 3 p.m.
Friday ..... 1 p.m.
Saturday ..... 4 p.m.
From Ocean Falls—
Wednesday ..... 11 a.m.
Friday ..... 11 a.m.
For Queen Charlotte Islands—
August 9, 19 and 30 ..... 9 p.m.
From Queen Charlotte Islands—
August 8, 19 and 29 ..... a.m.
For Alaska—
Monday ..... a.m.
Wednesday ..... 2 p.m.
Friday ..... a.m.
From Alaska—
Monday ..... a.m.
Wednesday ..... p.m.
Saturday ..... p.m.

PLAY KEEN BALL GAME

Scottish on Short End of 6 to 3 Score With Commodores

Last night the fans saw the Canadian Scottish lose to the Commodores 6 to 3 in one of the hardest fought baseball battles ever seen at Acropolis Hill. Randall pitched his usual high class game and, with Downey as catcher, really put it across. Lavis of the Scottish, pitched a mighty fine game until the last inning when he seemed to tire. Bailie, the catcher, handled his end superbly.

Lewis, of the Commodores, brought in one run in the first inning and Lavis and McLeod, of the Scottish, put them one up in the second. Bailie, Scottish catcher, brought in their third and last run in the beginning of the third. Kerr, Lewis and Windle each brought in a run in the third to put the Commodores one up. No runs were scored by either side then until the last of the sixth when Kerr and Carey each came home to make the score six to three for the Commodores.

Cliff Leslie of the Y.M.C.A. kept the score.

The line-ups were:

Scottish—Bailie c., Lavis p., Bileski 1b., Beardon 2b., Finnie 3b., Serianni ss., McLeod lf., Bratus cf., Cook rf.

Commodores— Downey c., Randall p., Kerr 1b., Coombs 2b., Lewis 3b., Windle ss., Carey lf., Johnston cf., Carlisle rf.

If you want something, advertise for it. Hundreds of people get what they want that way. (tf)

THE STRAIN OF COMPETITION ENDS WHEN YOU TALLY THE SCORE AND ORDER LUCKY LAGER

Phone 654 for Free Home Delivery

COAST BREWERIES LTD.
VANCOUVER - NEW WESTMINSTER - VICTORIA
41-11

This advertisement is not published or displayed by the Liquor Control Board or by the Government of British Columbia.

No luck, my friend, you're off her book — The girl can't stand that bristly look! For easy shaves — refreshing, quick, The Blue Gillette sure does the trick!

Final microscopic check—last of 17 rigid inspections that insure the uniformity of Blue Gillette Blades.

Every Blue Gillette Blade is easy shaving. One inspection after another guarantees absolutely uniform quality.

Ask your dealer for...

MEN IN UNIFORM NEED BLADES—SEND THE BEST
SEE SPECIAL "SERVICE PACKAGE" OF 50 BLUE GILLETTE BLADES

YES.!
We Repair Water Pipes, Roofs, Woodwork, Stoves Connected, Etc.
Oil Burners Cleaned $1.50
Chimneys Swept $2.50
HANDY MAN HOME SERVICE
Phone BLACK 735

RESULTS from WANT ADS.

Act Now—Get the Full Benefit of Our

MID-SUMMER SALE

Of Genuine

EASY WASHERS

Manufacturers and Dealers stocks are rapidly becoming depleted, with no replacement stocks to fill them.

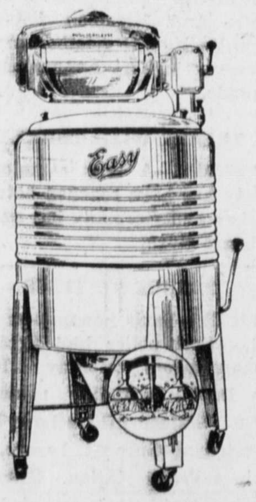

Buy Now—Is Timely and Good Advice—But in Addition Know What You Buy

Easy Washers

Are EASY all ways—Easy on the clothes, Easy on you

LAST LONGER — WORK BETTER

Sold at Lowest Standard Prices, on Easy Terms, at

McRae Bros. Ltd

VEGETABLES In Season

Kept Garden-Fresh and Crisp Under Vapor Sprays at Reasonable Prices.

MUSSALLEM'S ECONOMY STORE

Make Our Store Your Shopping Headquarters

Satisfaction Guaranteed—

PHONE 547

Tom Lee & Son
"HOUSE OF FINE FOODS"

Before you say SCOTCH ...Say "DEWAR'S"
26½ oz. $4:10

This advertisement is not published or displayed by the Liquor Control Board or by the Government of British Columbia

Canada At War 25 Years Ago

August 14, 1916:—Russians captured Mariampol and Korozonk in Galicia. British torpedo-boat destroyer, Lasso sunk off Dutch coast. Anzacs led British advances north of Pozieres. British raided German trenches at La Folie Farm in Vimy Ridge.

DEEP SUPERIOR

Lake Superior has a maximum depth of 1,302 feet.

KISS YOUR TIRED FEELING GOODBYE!

Pepless Many Suffer Low Blood Count—And Don't Know It.

The baffling thing about low blood count is that you can weigh about as much as you ever did—even look healthy and strong, yet—you can feel as if you had lead in your legs, dopey, tired and pepless.

Low blood count means you haven't got enough red blood corpuscles. It is their vital job to carry life-giving oxygen from your lungs throughout your body. And just as it takes oxygen to explode gasoline in your car and make the power to turn the wheels, so you must have plenty of oxygen to explode the energy in your body and give you going power.

Get Dr. Williams Pink Pills today. They are world-noted for the help they give in increasing the number and strength of red corpuscles. Then with your blood count up, you'll feel like bounding up the stairs as if you were floating on air. Ask your druggist—for Dr. Williams Pink Pills today.

HOTEL ARRIVALS

Prince Rupert

V. V. Smolensky, Portland, Ore.; W. E. Colling, Ocean Falls; E. McPhail, city; J. G. Watts, Vancouver; G. H. Tycho, Smithers; A. Ethier, Jolliette, Que.

Royal

W. T. Mussenden, Vancouver; C. Cartis, Wah Soon, city.

Central

J. G. Robertson, Vancouver.

Halibut Sales

American

Arrow, 35,000, Booth, 13c and 11c.
Balder, 17,000, Storage, 13c and 11c.

Send In Your News Earlier

Due to changed conditions arising from the handling of late war news, the Daily News finds it necessary to set a 10 a.m. deadline for local news contributions. To insure publication it will be necessary for contributors to have their copy in by that time or earlier if possible, preferably the night before. Otherwise it may not be published.

LOCAL NEWS NOTES

102nd. Auxiliary Dance, Armouries, Friday 9:30-2, 50c. For Overseas Parcels.

Mr. and Mrs. Thomas J. Trapp of New Westminster, who have been on a trip to the Yukon, were passengers aboard the Princess Alice yesterday afternoon returning south.

Lieut. Wilson of the British Imperial Army, who went through the Evacuation of Dunkerque and is now on a tour of Canada lecturing to various units of the armed forces on subjects relating to modern warfare, was the speaker today at the regular weekly luncheon of the Prince Rupert Rotary Club. President P. H. Linzey was in the chair and there was a good attendance of members with a few guests.

Dr. Joseph T. Mandy, resident mining engineer, returned to the city on Tuesday night's train after spending the past few weeks in the interior inspecting various mining properties as far as the Babine district. Later he will go back to the interior to visit the Omineca country. Dr. Mandy's assistant, Donald Carlisle, has proceeded to Fort St. James where he has been joined by Dr. Holland, associate engineer from the Department of Mines at Victoria. Mrs. Mandy and son are remaining at Usk.

Tonight's train, due from the East at 12:00 daylight saving time, is reported to be on time.

Jack Garrett sailed on the Princess Alice yesterday afternoon for a holiday trip to Vancouver. Mrs. Garrett and child are already in Vancouver.

▲ **Entries for Football, Baseball or Softball games during the Carnival should be left with Art Murray at the Grotto not later than Saturday, August 16th.**

D. A. Rose, Dominion weights and measures officer, sailed by the Princess Alice yesterday afternoon on his return to Vancouver after a visit here on official duties.

Announcements

All advertisements in this column will be charged for a full month at 25c a word

102nd. Auxiliary Dance Armouries August 15.

Sewing Club tea, Friday 15, W.A. Canadian Legion. Display of clothing for bombed refugees.

Civic Centre Carnival Aug 18-22.

Take Brass Hats Stop "Invaders"

British Troops In Northern Ireland Had Formula All Their Own

BELFAST, August 14: (AP)—British troops stationed in Northern Ireland claim they have an airtight formula for meeting invasion—simply capture the enemy's general headquarters.

During an "attempted invasion" exercise, a Brigadier attached to defending forces made a surprise attack with two battalions and captured G. H. Q. a few hours after the "invaders" landed.

Such a disaster would ordinarily have led to the route of the enemy, but the umpires ruled the general and enough officers to constitute a skeleton staff had escaped, so the manoeuvres could continue.

GETS POLISH AWARD

LONDON, August 14: (AP)— Sir Charles Portal, Air Chief Marshal, and other officers of the Royal Air Force have been awarded the decoration of the Order of the Polonia Restitutta by the Polish government.

Fascists Sue For Damages

Mosley And Others Issue Writs Against British Home Secretary

LONDON, August 14: (AP)—Writs claiming damages in respect of their detention have been issued on behalf of Sir Oswald Mosley, leader of the British Union of Fascists, his wife, Lady Mosley, and Capt. A. H. M. Ramsay, M. P. for Peebles, against Home Secretary Herbert Morrison. All three were detained in June, 1940, under the defence regulations.

Similar proceedings may be taken against Mr. Morrison on behalf of other members of the B. U. F. rounded up by police in May and June last year.

Sir Oswald left Brixton jail in August, 1940, to appeal before the Home Office advisory committee against his detention. He lost his appeal and returned to prison for an indefinite period.

JAGGERS IS DEAD

LONDON, August 14: (AP)—William Thomas Jaggers, 56, whose name came to be applied to all London district messengers, is dead. Jaggers personally delivered a message 3,000 miles to Cincinnati, Ohio, 42 years ago, to settle a bet.

Advertise in the Daily News.

If the first taste makes you think

THIS FLAVOUR BEATS THEM ALL!

You'll know it's really Kellogg's Corn Flakes!

Dip your spoon into a tempting bowlful of Kellogg's Corn Flakes and your palate will soon tell you why thousands of Canadian families voted these crisp, crunchy flakes their favourite breakfast cereal. And that mouth-watering Kellogg flavour actually helps digestion! A bowlful with cream and sugar gives real *food energy*—helps you start the day *right!* Order Kellogg's Corn Flakes tomorrow! Now in two convenient sizes. Made by Kellogg's at London, Canada.

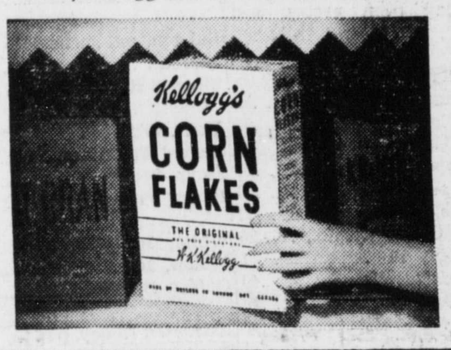

Kellogg's win—vote 4 out of 5!

"What's your family's favourite breakfast cereal?" During three successive years impartial investigators put that question to over 5000 Canadian housewives. Each year Kellogg's Corn Flakes won by a large majority. Last year the specific question was also asked: "Which brand of corn flakes *tastes* best?" 84%, or more than 4 out of 5 said, "Kellogg's!" Your family, too, will prefer Kellogg's more mellow, distinctive flavour. Easy to prepare, this "30-second breakfast" costs only a few pennies a serving for the whole family. When you breakfast out, ask for the triple-wrapped *individual* package!

Annette's

CARNIVAL SALE

Starting Friday, Aug. 15, 9 a.m.

Coats

All Summer Coats, the largest selection in the city to choose from, all new clean stock. In beige, navy and blue. Sizes 14 to 20. Also tweeds.

ANNETTE'S CARNIVAL SALE ..

25% off

Girls' Coats

Girls' coats with hats and purses to match. Regular values to $12.95. ANNETTE'S CARNIVAL SALE—

$7.95

Women's Blazers

In tweeds, stripes, checks. Regular values to $7.95. ANNETTE'S CARNIVAL SALE—

$4.95

Tailored Suits

In navy, black, grey and stripes. Sizes 12 to 20½. Regular values to $27.50. ANNETTE'S CARNIVAL SALE—

$9.95

Sharkskin Suits

Mostly small sizes in blue, white and gold. Regular values to $6.95. ANNETTE'S CARNIVAL SALE—

$2.95

Slack Suits

In Alpine cloths, all colors and sizes. Regular values to $8.95. ANNETTE'S CARNIVAL SALE—

$4.95

Night Gowns and Pyjamas

Nova silk night gowns, all sizes and colors. Regular values to $3.95. ANNETTE'S CARNIVAL SALE—

$1.95

Hats

All Summer hats regardless of cost. ANNETTE'S CARNIVAL SALE—to clear.

50c

Gloves

Fabric gloves, all colors and sizes. Regular value $1.00. ANNETTE'S CARNIVAL SALE

50c

Hand Bags

Ladies' hand bags, all colors including black. ANNETTE'S CARNIVAL SALE, to clear—

85c

Silk Hose

In all the new and fashionable shades. Sizes 8½ to 10½. Regular value 50c. ANNETTE'S CARNIVAL SALE, 3 pairs for—

$1.00

Dresses

Street dresses, all new stock and the most outstanding values ever offered in Prince Rupert, in black and white, navy and white crepes, sheers, printed dresses, jacket dresses and dresses suitable for all occasions. Sizes 12 to 50. Regular value to $14.95.

ANNETTE'S CARNIVAL SALE ..

$4.95

Dresses

In plaids, prints, stripes, sheers and taffetas, all outstanding numbers. Sizes 12 to 48. Regular values to $8.95. ANNETTE'S CARNIVAL SALE—

$2.95

Waists

In white, stripes, crepes and sheers. Short and long sleeves, all colors, sizes 14 to 44. Regular values to $3.95. ANNETTE'S CARNIVAL SALE—

$1.95

House Coats

Candlewick house coats in all colors including white. Heavily embroidered. Sizes 4 to 12 and 14 to 20. Regular values to $5.95. ANNETTE'S CARNIVAL SALE—

$3.45

REMEMBER—ANNETTE'S LEAD, OTHERS FOLLOW

OPEN SATURDAY NIGHT TILL 8 O'CLOCK

ARMY DAY VISITOR AT CAMP

One of the more pleasant jobs for the men at the Lansdowne Park Army Camp was showing the visitors the use of the equipment. R. T. Patterson is seen here instructing an interested visitor on the use of a Lee-Enfield Rifle.

VEGETABLES ARE NORMAL

At Least One Bright Spot In Face Of Generally Advancing Food Prices Here

In the face of general sharply advancing prices, it is at least comforting for local housewives to see a plentiful supply of fresh vegetables from Terrace and elsewhere in the interior at normal prices which are unaffected by the war. The 7% processing tax has been removed from flour which is down 20c per sack. There has been no change in sugar price of late. Wholesalers are looking for another advance but there is nothing definite about this as yet. Butter and egg prices have advanced sharply and are still firm. These advances, local retailers say, have nothing to do with profiteering as butter and egg prices are under government control. British Columbia eggs are being sent in large quantities to the Old Country and orders for the domestic market are now being met in full.

The early peach crop has been hard hit by heat and at the present time there is no word as to the size of the crop which will be available for canning. Apricots are over except for a few from the United States which are very high in price.

Oranges have advanced sharply in price owing to the import tax having gone on in August instead of May and in view of crop shortage. Lemons are also scarce and prices are high.

Tea has advanced three cents per pound and retailers are advised that there is a possibility of the market being completely out of tea within sixty days.

Dried figs and peaches have been placed on the restricted list and further importations are not being permitted by the government. Apricots and prunes are being allowed in without restrictions owing to their high food value.

Some canned good lines are short as it is between seasons and retail stores are almost bare of pickles.

After August 22 there will be no more sliced bread and wrappers will be of only one color. This is in connection with the government's efforts to stabilize prices.

There is very little, if any, olive oil on the market now, last Italian stocks having been pretty well cleaned up.

Eggs	
B.C. Fresh Extras, Grade A Large, cartoned, doz.	.52
Local, new laid, doz.	.55
Fruit	
Seedless Grapes, lb.	.20
Malaga Grapes, lb.	.25
B. C. Peaches, doz. 30c to	.50
Canteloupes, Okanagan, lb.,	.15-.20
Casaba Melons, lb.	.11
Honey Dew Melons, lb. 30c to	.40
Grapefruit, California, 5c to	.10
Lemons, doz. 40c to	.50
Oranges, doz. 25c to	.70
Bananas, lb.	.15
Apples	
Terrace cooking, 4 lbs.	.25
Butter	
First Grade, lb.	.48
Second Grade, lb.	.46
Lard	
Pure, lb.	.15
Vegetables	
B. C. Potatoes, 10 lbs.	.25
B. C. Onions, lb.	.05
Garlic, imported, lb.	.20
Parsley, bunch,	.10
Field Tomatoes, lb.	.10
B. C. Lettuce, head	.10
New Green Cabbage, lb.	.06
Utah Celery, lb.	.08
Bunch Carrots, bunch	.05
Yakima Turnips, lb.	.05
Terrace Green Beans, 3 lbs.	.25
Corn, doz.	.50
Cucumbers	.08
Vegetable Marrow lb.	.10
Green Pepper lb.	.35
Terrace Cauliflower, lb. 10c and	.15
Hubbard Squash lb.	.08
Meats	
Fowl, No. 1, lb.	.25
Roasting Chicken, lb.	.30
Bacon side, sliced, best grade	.60
Second grade, lb.	.55
Ham, first grade, lb.	.45
Picnic Ham, lb.	.40
Cottage Rolls, lb.	.42
Pork, shoulder, lb.	.22
Pork Chops, lb.	.35
Pork, loin, lb.	.35
Pork, leg, lb.	.28
Pork, dry salt, lb.	20c
Veal, loin, lb.	.30
Veal Chops, lb., 30c and	.35
Veal, shoulder, lb.	.20
Beef, pot roast,	.20
Beef Steak, lb. 30c and	.35
Lamb, leg, lb.	.35
Lamb Chops, lb. 35c and	.40
Lamb Shoulder	.25
Fish	
Salmon, red spring, lb.	.25
Halibut, lb.	.20
Smoked Kippers, lb. 15c. and	.20
Flour	
Flour, 49's No. 1 hard wheat	1.80
Second Patent	1.60
Flour, 24's	.95
Pastry Flour, 10 lbs.	.65
Sugar	
White, 100 lbs.	8.35
Yellow, 100 lbs.	7.85
Golden Brown lb.	.09
Honey	
Extracted Honey, per jar 22c to	.30
Comb Honey	.25
Cheese	
Ontario solids, new, lb.	.30
Ontario, mature, lb.	.40
Stilton, lb.	.30
Nuts	
Walnuts, broken shelled	.50
Walnuts, shelled halves, lb.	.55
Almonds, shelled, lb.	.60
Peanuts 2 lbs.	.25
Ground Almonds, half lb.	.50
Dried Fruits	
White Figs, lb.	.20
Black Cooking Figs, lb.	10
California fancy table dates, lb.	.35
Lemon and Orange Peel,	.30
Citron	.25
Cut Peel	.35
Glazed Cherries, lb.	.40
Pineapple Rings, lb.	.05
Prunes, 30-40, lb.	14
Prunes, 40-50, 2 lbs.	.25
Prunes, 60-70, lb.	.10
Raisins, Australian seedless, lb.	.15
Raisins, Cal. seedless, lb.	15c
Currants, lb.	.15
Apricots, lb.	.30
Apples, dried	.18
Peaches	.20

BLIND-ORGANIZES HOLIDAY

BRISTOL, August 14: (AP)— The blind, Canadian-born Charles MacInnes, was the organizer of a plan under which 1200 Bristol workers bombed out of their homes had a two-week holiday at Oxford University. MacInnes is a "reader" in Imperial history at Bristol University.

CANDIDATE PRESENTED

Gyros Meet Miss May Skinner Who Is Representing Them In Civic Centre Contest

Miss May Skinner, Gyro Club sponsored candidate in the Civic Centre Carnival Queen contest, was presented as a guest of honor yesterday at the regular weekly luncheon of the Prince Rupert Gyro Club. She was introduced by Frank Skinner, chairman of the club's playground committee who, with President W. F. Stone, bespoke the active support of Gyros for her campaign.

A letter was read at the luncheon from Major C. C. Evitt, officer commanding, 102nd. Heavy Battery, expressing thanks for six chairs which had been presented by the Gyro Club for the reading room of the drill hall at Barrett Point.

J. H. Bulger and L. B. Lambly were named as a committee representing the Gyro Club to assist the central committee on war savings certificates sales promotion.

Next Wednesday Gyros will make the annual inspection of the Gyro playgrounds. Reference was made to the playground gymnastic display which will be a feature next Tuesday night at the Civic Centre Carnival.

O-K The New CROSS CUT CIGARETTE TOBACCO

-just snuggles into the paper!

You'll be amazed to find how much easier — and quicker — and more economical it is to roll a cigarette with this new "cross cut" tobacco! . . . at one pick of thumb and finger you've got just the right amount for a cigarette . . . and it absolutely *snuggles* into the paper! And, boy, does it taste good! Mild, fragrant, completely satisfying! Try it — you'll be delighted.

EASIER TO ROLL - BETTER TO SMOKE

1914 1941

STILL THE BIGGEST NICKEL'S WORTH

• Wrigley's Spearmint helps relieve fatigue and nervous tension—*helps keep you fit.* CHEW IT WHILE YOU WORK—millions do! Only 5¢.

BUY SOME TODAY!

WINNING DISTINCTION!

Britannia BEER

Already, this delicious brew is becoming one of the most popular in British Columbia. If you haven't yet tasted it, order "Britannia" today.

COAST BREWERIES LIMITED
VANCOUVER • NEW WESTMINSTER • VICTORIA

PHONE 654 FOR FREE HOME DELIVERY

This advertisement is not published or displayed by the Liquor Control Board or by the Government of British Columbia.

FOOTBALL

TONIGHT 6:45 P.M.

SCOTTISH vs. COMPOSITES

SAVOY HOTEL

Carl Zarelli, Prop.

Phone 37 P.O. Box 544

FRASER STREET

Prince Rupert

SEALED TENDERS addressed to the undersigned and endorsed "Tender for Boom Defence Depot, Prince Rupert, B.C.", will be received until 3 o'clock p.m. (Eastern daylight saving time), Thursday, August 28, 1941, for the construction of a Boom Defence Depot at Prince Rupert, B.C.

Plans, form of contract and specification can be seen and forms of tender obtained at the office of the Chief Engineer, Department of Public Works, Ottawa, at the offices of the District Engineer, Post Office Bldg., New Westminster, B.C.; also at the Post Offices at Vancouver, B.C., Victoria, B.C., and Prince Rupert, B.C.

Tenders will not be considered unless made on printed forms supplied by the Department and in accordance with conditions set forth therein.

Each tender must be accompanied by a certified cheque on a chartered bank in Canada, payable to the order of the Honourable the Minister of Public Works, equal to 10 percent of the amount of the tender, or Bearer Bonds of the Dominion of Canada or of the Canadian National Railway Company and its constituent companies, unconditionally guaranteed as to principal and interest by the Dominion of Canada, or the aforementioned bonds and a certified cheque if required to make up an odd amount.

NOTE.—The Department will supply blueprints and specification of the work on deposit of a sum of $20.00, in the form of a certified bank cheque payable to the order of the Minister of Public Works The deposit will be released on return of the blue-prints and specification within a month from the date of reception of tenders. If not returned within that period the deposit will be forfeited.

By order,
J. M. SOMERVILLE.
Secretary.
Department of Public Works,
Ottawa, August 8, 1941.

LAND ACT

Notice of Intention to Apply to Lease Foreshore

In Range 5, Coast District, Land Recording District of Prince Rupert, and situate South of Lots 4476 and 6853 at Port Edward.

Take notice that British Columbia Packers Limited of Vancouver, B.C., occupation fish packers intends to apply for a lease of the following described lands:—

Commencing at a post planted at the Southeast corner of Lot 4476; thence S. 37 degrees 25' W. 310 feet; thence S. 7 degrees 19' E. 672 feet; thence N. 82 degrees 41' E. 218 feet; to the right of way of the Grand Trunk Pacific Railway; thence N. 7 degrees 19' W. following the said right of way 892 feet to a point of commencement, excepting therefrom Blocks Y, W and V of Lot 446 (Plan No. 1038 and containing Four acres, more or less.

BRITISH COLUMBIA PACKERS LIMITED
per Fred Nash, Agent.

Donnacona Insulating Board

WALLBOARDS

We have on hand large stocks of coal to suit every requirement. All our coal is carefully screened and prepared. Also a complete line of lumber for every type of building. Our shingles are from the Queen Charlotte Islands, they are not kiln dried and have all of the natural oils so necessary to long life and durability.

SAND CEMENT GRAVEL LIME

Philpott Evitt & Co. Ltd.

PHONE 651 PHONE

CANADIAN PACIFIC RAILWAY LINES — WORLD'S GREATEST TRAVEL SYSTEM

Canadian Pacific

Transcontinental

Trans-Atlantic Trans-Pacific

To Vancouver via Ocean Falls and Way Ports

S.S. "PRINCESS ADELAIDE" Every Friday 1 p.m. P.S.T.

TO VANCOUVER DIRECT

Aug. 2nd, 6th, 9th, 13th, 16th, 23rd, 27th, 30th

To Ketchikan, Wrangell, Juneau and Skagway

August 4th, 8th, 11th, 22nd, 25th, September 1st

Direct Connection at Vancouver with Canadian Pacific Services

Tickets and Reservations from

W. L. COATES, General Agent. Prince Rupert, B.C.

FOR KITCHEN UTENSILS and Glassware and Crockery Go To The

Variety Store

When You Want a Reliable, Comfortable, Dependable

TAXI Service PHONE 13

24 Hour Service at Regular Rates

Three Weeks Opening Offer

FREE! FREE!

SKIRT FOR LADIES
TROUSERS FOR GENTS
With Each

Freedman & Gabbe Suit

From July 24th to Aug. 15th

DE LUXE TAILOR

Opposite Commodore Cafe

NEW ROYAL HOTEL

J. Zarelli Proprietor

"A HOME AWAY FROM HOME"

Rates 75c up

50 Rooms Hot & Cold Water

Prince Rupert, B.C.

Phone 281 P.O. Box

EYES AND EARS OR ARTILLERY

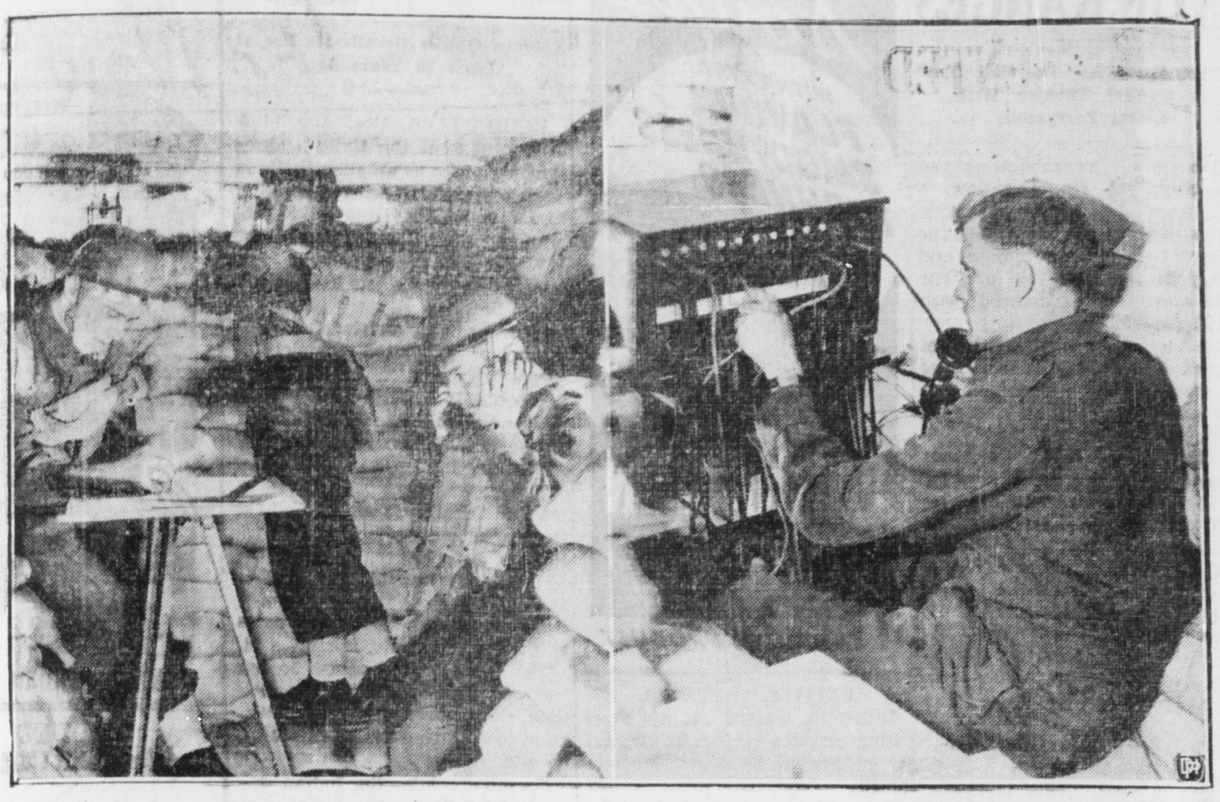

Among the important branches of the Army now being recruited is the artillery. The science of modern war has created many specialists in this field. In the photo at left the men of a typical advance observation post are reporting by telephone the location of the hits being scored by a battery in the rear. Nerve centre for these various observation posts and the batteries themselves is the switchboard shown at right. These photographs were taken during exercises at Petawawa, Canada's greatest artillery training camp.

AIR FORCE IS WINNER

Also H.M.C.S. Armentierres in Softball Last Night

At the Gyro Park last night the Air Force softballers won from the Naval Barracks by a score of 6 to 4. The lads from Seal Cove took a three run lead in the second and were never headed. The Navy tightened up towards the end of the game, fielding and hitting better but they got started too late and were unable to overcome the Air Force lead.

In the second game the Armentierres ran away from the Army Service Corps to the tune of 19 to 10. Heavy hitting by both teams and some pretty fielding featured a game in which both ran wild for two innings.

Batteries were:

Air Force—Seymour and Bloomfield.

Naval Barracks— Wemp and Brownie.

Army Service Corps—Smith and Willey.

Armentierres—Wynn and Hall.

Bilesky and Beaudoin were umpires and Al Shipp of the Y.M.C.A. kept score.

Working Bee Draws Many

Goodly Number Of Willing Workers Turning Out Nightly To Get Exhibition Hall In Shape For Carnival

There was another good turn-out at the working bee in the Exhibition Hall last night in preparation for the Civic Centre Carnival to be held next week. Each night the crowd of willing workers showing their public spirit in this way is increasing and the hall is rapidly taking on a gala appearance. There is plenty of work still to be done, however, and the more helpers the better, those in charge say.

Chuck Campbell, Canada's colour-bearer at the Berlin Olympics swept into the sculling semi-finals five years ago when he defeated the pre-race favorite, Cecil Pearce of Australia. Chuck placed fourth in the final.

WARNED "HUSH-HUSH"

LONDON, August 14: (AP)— The government has reopened its drive against careless talk on the part of the troops the dangers of talking loosely, particularly about troop embarkation dates.

Steamship Sailings

(Daylight Saving Times)

For Vancouver—
Monday—S.S. Prince Rupert ..... 4 p.m.
Tuesday—S.S. Catala .... 1:30 p.m.
Wednesday—S.S. Princess Alice ..... p.m.
Friday—S.S. Prince Adelaide ..... 2 p.m.
S.S Cardena ..... 10:30 p.m.
Saturday—S.S. Prince George ..... 5 p.m.
S.S. Princess Louise ..... p.m.

From Vancouver—
Sunday—S.S. Catala ..... p.m.
Monday—S.S. Princess Alice ..... a.m.
Wednesday—S.S. Prince Rupert ..... 11 a.m.
Friday—S.S. Princess Adelaide ..... a.m
S.S. Prince George ..... 11 a.m.
S.S. Cardena ..... p.m.

For Stewart and Premier —
Sunday—S.S. Catala ..... 8 pm.
Friday—S.S. Prince George ..... 1 p.m.

From Stewart and Premier—
Tuesday—S.S. Catala ..... a.m.
Saturday—S.S. Prince George ..... 12 noon

For Alice Arm, Naas River and Port Simpson—
Sunday—S.S. Catala ..... 8 p.m.

From Alice Arm, Naas River and Port Simpson—
Tuesday—S.S. Catala ..... a.m.

For Ocean Falls—
Monday—S.S. Prince Rupert ..... 4 p.m.
Friday—S.S. Princess Adelaide ..... 2 p.m.
Saturday—S.S. Prince George ..... 5 p.m.

From Ocean Falls—
Wednesday—S.S. Prince Rupert ..... 11 a.m.
Friday—S.S. Princess Adelaide ..... a.m.
S.S. Prince George ..... 11 a.m.
S.S Cardena ..... pm.

For Queen Charlotte Islands—
August 19 and 30—
S.S. Camosun ..... 10 p.m.

From Queen Charlotte Islands—
August 19 and 29—
S.S. Camosun ..... a.m.

For Alaska—
Monday—S.S. Princess Alice ..... a.m.
Wednesday—S.S Prince Rupert ..... 3 p.m.

From Alaska—
Monday—S.S. Prince Rupert ..... 10 a.m.
Wednesday—S.S. Princess Alice ..... p.m.
Saturday—Princess Louise .. p.m.

Baseball Scores

National League

New York 7-1, Boston 6-3 (night games).
Chicago 6, Pittsburg 4.
Philadelphia 2, Brooklyn 7.
St. Louis 2, Cincinnati 3 (ten innings).

American League

Washington 5-1, New York 3-5.
Cleveland 3, St. Louis 9.
Detroit 4, Chicago 1 (night game).
Boston 4, Philadelphia 0.

Baseball Standings

National League			
Brooklyn	70	39	.642
St. Louis	70	39	.642
Cincinnati	59	46	.56[illegible]
Pittsburg	57	48	.543
New York	52	54	.491
Chicago	47	60	.439
Boston	44	64	.407
Philadelphia	29	78	.271
American League			
New York	76	38	.667
Cleveland	59	50	.541
Boston	58	52	.527
Chicago	56	55	.505
Detroit	52	58	.473
Philadelphia	49	60	.450
Washington	45	62	.421
St. Louis	44	64	.407

Army Stages Enjoyable Dance

Last evening a large crowd was in attendance at an enjoyable dance which was held in the Armory by the Canadian Scottish, the affair being for the support of Miss Lilian Jones, Army candidate for Carnival Queen.

The Women's Service Corps formed a guard of honor when Miss Jones was presented and she spoke a few appropriate words on the occasion.

Refreshments were served by the Service Corps and the dance continued until 11:30 p.m.

Fine music was furnished by the Canadian Scottish Orchestra.

James J. Jeffries, sparring partner for James Corbett in 1897, retained the world's heavyweight boxing title at New York 38 years ago today with a 10-round decision over Corbett. He lost the title to Jack Johnson, first negro titleholder, in 1910 after nearly five year's idleness.

New Portsider Is Needed By Brooklyn Now

BROOKLYN, August 14: — The Brooklyn Dodgers are looking for a good new left-hander to bolster up their pitching staff for the pennant drive in which the Brooklyn men are giving the St. Louis Cardinals a real hard run.

CHANTECLER Cigarette Papers NONE FINER MADE

Central Hotel
Central Hotel Annex
150 Heated Rooms
Hot Water Steam Baths
Dining Room in Connection
Mrs. C. E. Black, Proprietress

CLASSIFIED

FOR SALE

FOR SALE—Sealed Tenders will be received by the undersigned up to noon of Saturday, August 23rd, 1941 for the purchase of Lot 19, Block 8, Section 1, City of Prince Rupert, inclusive of building and contents, situate at 1003 2nd Avenue. Highest or any tender not necessarily accepted. Terms: Strictly cash. Norman A. Watt, Administrator of the Estate of Roger F. Perry, deceased.

FOR SALE—10 mattresses ¾ size, special $7.50, 6 unpainted chest of drawers, dining room chairs and bedroom chairs, beds, springs and springfield mattresses, studio couches, chesterfields in the latest patterns, household doors, sinks, wash basins at low prices. Phone Blk. 324. B.C. Furniture Co. tf.

FOR SALE—Owing to pending change of residence, we are offering the De Lite Confectionery Fulton Street, at an extremely low price. This business has more than doubled itself since coming under our management and its possibilities are limitless. Terms to responsible party. (193)

FOR SALE—One bed complete with mattress, like new, 1 chesterfield table. Apply Blue 893, Suite 2, Summit Apartments. (194)

FOR SALE—Number of good milking cows. Write C. Hanson, General Delivery. (191)

WANTED

WANTED—3-room furnished apartment or small house. Apply Box 136 Daily News. (tf)

WANTED—Man, young man preferred—General purpose. McRae Bros. tf.

WANTED— Young man for day work. Apply Chris Mill. (tf)

WANTED— Room, apartment or cabin. Box 137 Daily News. (191)

WANTED—Furnished suite. Phone Red 378. (195)

LOST

LOST — Cairn terrier female. Answers to "Pepper." Owner's name and phone number on collar. (tf)

BOARD AND ROOM

BOARD AND ROOM, close in Gentlemen only. Phone Black 965. (tf)

FOR YOUR BABY

J & J Baby Oil— At	60c	and $1.10
J & J Baby Powder— At	30c	and 55c
J & J Baby Soap— At	15c	
J & JBaby Cream— At	30c	and 55c
J & J Baby Sets— At	50c	and $1.00
Bennen's Baby Oil— At	60c	
Baby's Own Soap— At	10c	
Rubber Sheeting—1 yard. Medium weight. At	$1.25	
Rubber Baby Pants— At	25c	and 40c
Pablum— At	45c	
Dextri Maltose—1 lb.	65c	5 lbs. $3.00

Ormes Ltd.
The Pioneer Druggists
The Rexall Store Phones 81 & 82
Open Daily from 8 a.m. till 10 p.m.
Sundays and Holidays from 12 to 2 p.m. and 7 to 9 a.m.

Fresh Local Raw and Pasteurized Milk
VALENTIN DAIRY
PHONE 657

J. H. BULGER
Optometrist
Royal Bank Bldg.

This advertisement is not published or displayed by the Liquor Control Board or by the Government of British Columbia.

Rupert Brand
SMOKED BLACK COD
Smoked Daily
Canadian Fish & Cold Storage Co. Ltd.
Prince Rupert British Columbia

UNION STEAMSHIPS
Steamers Leave Prince Rupert For Vancouver
CATALA EVERY TUESDAY, 1:30 p.m.
Due Vancouver Thurs. p.m.
CARDENA EVERY FRIDAY, 10:30 p.m.
Due Vancouver, Monday a.m.
Queen Charlotte Islands Leaving Aug. 19 and 30, September 9 at 10 p.m.
Tickets and Reservations from FRANK J. SKINNER, Prince Rupert Agent, Third Ave.

A. MacKenzie Furniture Ltd.
A GOOD PLACE TO BUY
AUGUST FURNITURE SALE
Ten Bedroom Suites—Made by Restmore in burl and matched walnut. These suites have round, oblong and oval mirrors. From—
$79.50 TO $155.00
327 Third Avenue Phone 775

Trade In Your Old Furniture
Help to Pay the New During August Furniture Sale!
SALE VALUES AT ELIOS
4-pc. Bedroom Suite $79.00
2-pc. Bed-Davenport Suite $81.50
6-pc. Dinette, Walnut Finish $79.00
Elio's Furniture Store
THIRD AVENUE
Store Hours, from 8:30 a.m. to 5:30 p.m.

Expert OPTICAL SERVICE

CHAS. DODIMEAD
Optometrist in Charge

Watch, Clock, Jewelry Repairing, Hand Engraving

Visit Our Basement Store—For Fine China, Dinnerware, Glasses, Baggage and Novelties

MAX HEILBRONER

JEWELER — DIAMOND MERCHANT

CHRISTIAN CO-OPERATION

LONDON, August 14: (AP)—The newly-formed Christian Education Movement has called for co-operation between the churches and educationists, declaring that the essential basis of education must be a definite religious faith.

Monty Vineberg Is In England

Serving As Sergeant Gunner With Royal Canadian Air Force

Sergeant Gunner M. M. Vineberg, formerly of the People's Store organization here, has arrived safely in England for service with the Royal Canadian Air Force. He is the son of Mr. and Mrs. S. A. Vineberg of Sherbrooke, Quebec, and has many good friends in Prince Rupert.

ROBIN HOOD OF RANGES

Wallace Beery As "The Bad Man" At Capitol Theatre With Lionel Barrymore

Presenting swashbuckling and menacing, yet kindly outlaw, a romantic Robin Hood of the cattle ranges, Wallace Beery comes to the Capitol Theatre here tonight and Friday in the title role of "The Bad Man." He is teamed with Lionel Barrymore.

The play deals with a group of tenderfeet, a young rancher and his uncle, a girl to whom the boy was once engaged, her husband and a crooked rancher who is seeking the ranch. Into this group rides the "bad man" and his gang, the former recognizing the rancher and, thereupon, essaying to straighten out tangled affairs by the application of bandit methods. Funny situations and some dramatic moments ensue.

Beery is at his typical best as the fast-shooting, quick-loving outlaw while Barrymore is the testy uncle, the only man who is not afraid of the desperado. They have many comedy scenes together. Laraine Day and Ronald Reagan provide the love interest. Nydia Westman furnishes flutter comedy and Tom Conway, English actor, plays the heavy part of an oil swindler estranged from his wife. Henry Travers is the avaricious banker.

REVIVE NEWSPAPER

BRISTOL, August 14: (AP)—Presenting pictures of the British Army in action, Le Libre Belgique, famous "underground" Belgian newspaper published during the First Great War, has been revived in Belgium.

Ice Anaesthetic Arctic Practice

Veteran Officer Recalls Its Use at Least 30 Years Ago

DRUMHELLER, Alta., Aug. 14: (CP)—Reports from the United States that use of ice as an anaesthetic is a "new discovery," seemed puzzling to James Somers, Drumheller veteran of the Royal North-West Mounted Police, who claimed that the ice anaesthetic was used in the Arctic in 1911.

Somers said he assisted Dr. C. W. Wilson of Edmonton complete a successful operation at Fort McPherson, N.W.T., 30 years ago when ice was used to freeze the flesh of an Indian woman who had been severely burned.

The doctor, Somers said, used a razor as a grafting scalpel. He held ice on the woman's thighs, where the skin had not been charred, until the flesh froze and then Dr. Wilson removed more than 30 strips of healthy skin to cover burned parts of the Indian's body, Somers said.

The strips were about six inches long and three-quarters of an inch wide, Somers recalled. The operation took three weeks to complete, he said.

Six months later the Indian woman had fully recovered from the burns received when her rabbit skin jacket caught fire.

CAPITOL

TONIGHT and FRIDAY
Matinees Daily 2 p.m.
Evenings 7:00 and 9:06
(At 7:51 and 9:56)

ADDED
News and Cartoon
Pete Smith Novelty
And
"Crime Doesn't Pay"

WALLACE'S
MID- MONTH SPECIALS
Friday and Saturday

BLOOMERS and VESTS
Women's bloomers and vests, fall weight, silk stripe. 2 for—
$1.00

PANTIES
Panties, pink rayon mesh, small, medium or large. 3 for—
$1.00

SATIN SLIPS
Laries' baronet satin slips. Tea rose or white, lace trim. Each—
$1.00

SLACK SUITS
Girls' slack suits in beach cloth, reg. $2.95. Each—
$1.95

SKIRTS
Skirts, browns, greys, etc. Each—
$1.50

RUBBER APRONS
Rubber aprons, large size, heavy rubber. Each—
65c

PRINT DRESSES
Girls' print dresses, 8 to 14 years. Ea.
59c

HOUSE DRESSES
Print house dresses, assorted patterns and sizes. 2 for—
$1.00

SILK CREPE HOSE
Women's pure silk crepe hose, new shades. Pair—
59c

COTTON HOSE
Women's cotton hose, fawns and greys. 5 pairs—
$1.00

RAYON HOSE
Women's rayon hose, new shades. 3 pairs —
$1.00

BOYS' HOSE
Boys' turn top hose, grey or brown. 3 pairs—
89c

SWEATERS
Women's and girls' all wool sweaters, assorted styles. Each—
$1.00

SPORT JACKETS
Girls' sport jackets, all wool plaids and checks, values $4.95, $2.95 to $7.50 for—
$3.95

JERSEY DRESSES
Kiddies' all wool jersey dresses to 6 years. Each—
79c

VESTS and BLOOMERS
Children's fall weight vests and bloomers, 2, 4, 6. 3 for—
$1.00

BABY SHEETS
Baby flannelette sheets, pink or blue. 3 for—
$1.00

WHITE FLANNELETTE
White flannelette, nice soft quality. 6 yards for—
$1.00

FLANNELETTE SHEETS
Flannelette sheets, grey only, 66x76. Each—
$1.00

COMFORTERS
Cotton filled comforters, nice bright covering. Each—
$2.49

TEA TOWELS
Tea towels, part linen. 4 for—
$1.00

TOWELS
Towels, very special values.
3 for— **$1.00** 4 for— **$1.00** 6 for— **$1.00**

CRETONNES
Cretonnes, a nice variety of patterns, 36 inches. 4 yards—
$1.00

PILLOW SLIPS
Pillow slips, fully bleached. 4 for—
$1.00

PILLOWS
Pillows with striped ticking covers. Each—
85c

CUSHIONS
Cretonne covered cushions, assorted patterns, 3 for—
$1.00

CURTAIN MUSLINS
Curtain muslins, white or colors. 4 yards—
$1.00

FELT HATS
All felt hats to clear at, Each—
$1.00

SUMMER COATS
All summer coats at one price to clear
$9.95

WE CLOSE AT 6 P.M. SATURDAYS PHONE 9

Whifflets
From The Waterfront

Throughout the night there was again dense fog but early morning navigators of the harbor got through with a minimum of delay and confusion.

Southbound on her final voyage of the season in the Alaska tourist service, C. P. R. steamer Princess Alice, Capt. John Williams, was in port from 4:30 to 6:30 yesterday afternoon. Three passengers disembarked from the vessel at this port while five took passage from here for Vancouver.

Man in the Moon

It will be noticed that Roosevelt and Churchill met to discuss peace rather than war and yet . . .

You, readers of the Daily News, may have heard that next week there is to be a carnival.

If only somebody had taken better aim when Hitler had one of his narrow escapes, see what a terrible time the world would have been saved.

For his gallantry a Scottish soldier was given a decoration. A week or so later a pal asked him:

"And what does the wife think of your medal, Sandy?"

"She doesna ken yet," was the reply. "It's no my turn to write."

Chief: "Now what do you want? I thought I fired you two weeks ago."

Ex-Office Boy: "Oh, I just came back to see if you were still in business."

Notice of Sale

NOTICE IS HEREBY GIVEN that an Auction Sale of the hereunder described properties will be held by me at 10 a.m. on Saturday, August 23rd, 1941, at the Government Agent's Office, Court House, Prince Rupert, at the upset price as set opposite each:

Lot 5, Block 3, Section 2, City of Prince Rupert .....$ 150.00
Lot 6, Block 3, Section 2, City of Prince Rupert $150.00
Lot 17, Block 18, Section 1, City of Prince Rupert $1500.00
Lot 18, Block 18, Section 1, City of Prince Rupert $1500.00
Lot 92, Block 39, Section 8, City of Prince Rupert $300.00

THE TERMS OF SALE to be either all cash or on terms of 25% cash and the balance in one, two or three years with interest at 4½% plus Crown Grant Fee of $10.00.

NORMAN A. WATT,
Government Agent.

Dated at Prince Rupert, B. C., this 5th day of August, 1941.

J. Bouzek TAILOR
LADIES and GENTS
Best Materials, Workmanship
2nd Ave. two doors from Broadcasting Station

CHIROPRACTOR
Stanley W. Colton, D.C.Ph.C
Wallace Block, Phone 640

THE SEAL of QUALITY

GOLD SEAL
Fancy Red Sockeye

PINK SEAL
Finest Pink Salmon

Packed by the only salmon canning company with an all the year round payroll in Prince Rupert

Canadian National Railways

Steamers leave Prince Rupert for Vancouver
Monday at 3:00 p.m. P.S.T., calling at Ocean Falls and Powell River
Saturday at 4:00 p.m. P.S.T., calling at Ocean Falls

Trains leave Prince Rupert for the East
Monday, Wednesday and Friday at 6:00 p.m. P.S.T.
Also Fast Through Train Friday at 11:00 a.m. P.S.T.

Air-Conditioned Sleeping and Dining Cars

For full information, reservations, etc., call or write
City Ticket Office, 528 Third Ave. Phone 260,
Prince Rupert
Agents for Trans-Canada Air Lines

BUILD A HOME
Like This

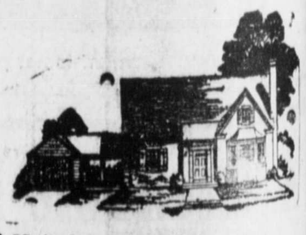

Get Prices of Materials From

Albert & McCaffery, Ltd.

Importers of Cement, Lumber and all Kinds of
BUILDING MATERIAL

Why not lay in a stock of coal now for the winter

PHONE 116 PHONE 117