PROVINCIAL LIBRARY VICTORIA, B.C.

Local Temperature

Maximum .....
Minimum .....

The Daily News

NORTHERN AND CENTRAL BRITISH COLUMBIA'S NEWSPAPER

VOL. XXXI, No. 301 — PRINCE RUPERT, B.C., TUESDAY, DECEMBER 29, 1942 — PRICE: FIVE CENTS

Tomorrow's Tides
(Standard Time)

High	6:39 a.m.	18.1 feet
	18:50 p.m.	16.2 feet
Low	0:06 a.m.	6.8 feet
	12:50 p.m.	9.0 feet

PROVINCIAL GOVT. Provincial Library 353 Parliament Buildings

22 Nazi Divisions Are Surrounded

POST-WAR PROBLEMS

Maximum Home Rule and Minimum Centralized Authority Advocated by United States Vice-president

WASHINGTON, D.C., Dec. 29 (CP) —A world council to settle post-war problems as part of international machinery to keep peace and rehabilitate the world was proposed here last night by Vice-president Henry A. Wallace. He laid down the guiding principle for international organization after the war as the maximum degree of home rule that can be obtained along with minimized central authority that must come into existence to give necessary protection.

GIRAUD IS APPROVED

General Eisenhower and British Government Are Well Satisfied

LONDON, Dec. 29 (CP) — General Dwight Eisenhower, commander of the Allied forces in North Africa, expressed delight at the selection of General Henri Giraud is French High Commissioner of North Africa and an authoritative quarter says the appointment of Giraud by the French Imperial Council as successor to the assassinated Admiral Jean Darlan with full military and civil powers is entirely satisfactory to the British government.

In a radio broadcast from London, General Charles deGaulle, leader of the Fighting French, paid tribute to General Giraud and suggested that he might make a trip to Washington D.C. soon. This trip would supposedly be in connection with the new French colonial government which deGaulle is understood to be in favor of setting up in Algiers.

Meanwhile in Vichy, Marshal Henri Phillippe Petain criticized French leaders who had collaborated wth the Allies. The French citizenship of Giraud in Vichy had been cancelled.

The reason for the slaying of Darlan is still officially unexplained althought Darlan's assassin was executed by a firing squad a few hours before the naming of Giraud as his successor was made by the French Imperial Council.

SWEARING IN HELD

New Mayor, Aldermen and School Trustees Given Oaths of Office by Police Magistrate

Swearing in of the new mayor, aldermanic board and board of school trustees took place yesterday afternoon in the city council chamber, the ceremony being conducted with the taking of the statutory oaths by Police Magistrate W. D. Vance.

Actually, Mayor W. M. Watts and the new aldermen and school trustees will not take over their new duties until January 1 when the retirement of City Commissioner D. J. Matheson becomes effective.

The first meeting of the new city council will take place on Monday evening of next week at which time announcement of the standing committees of the year will be made by the mayor.

On Tuesday night the initial meeting of the new school board will be held when the chairman will be elected and other initial formalities gone through.

GUERRILLA DRUGS

One new Chinese drug laboratory operated for guerrilla bands, employs 200 trained technicians and chemists.

HELP RUSSIA FUND

"HOME AGAIN" these Russians have come, to the site of their prosperous collective farm from which the Nazis had been driven. The enemy left it in ruins, but to the staunch women it remains home, and they have courageously set about making themselves as comfortable as possible. This is the kind and the calibre of people who are helped when contributions are sent to the Canadian Aid to Russia Fund.

Approach To Akyab

NEW DELHI, Dec. 29 (CP)—Advance elements of British forces lashing into western Burma, have reached the vicinity of Rathedaung, about twenty-five miles northwest of Akyab, a British communique reported today.

SOMALILAND TURNS OVER

Important East African Colony of France Joins Up With Fighting French

LONDON, Dec 29 (CP)—Fighting French headquarters announced today that French Somaliland has aligned itself officially with the Fighting French and that the flag of Lorraine was now flying over the capital city of Djibuti which is of strategic importance as a commanding point on the Red Sea. There was a minimum of resistance from Vichy France elements against the taking over.

The governor of French Somaliland says everything possible will be done to assist the Allies.

FIVE DIE IN WRECK

Two Canadian National Trains in Impact Near Lake Nipissing

NORTH BAY, Dec. 29—Five persons were killed in the head-on collision of two Canadian National Railways freight trains yesterday afternoon on the North Bay-Ottawa line just east of nearby Nipissing Junction. All five victims were members of the train crew. Only one of the six members of the two engine crews escaped with his life when he jumped.

FIRE CALLS HERE MANY

This Year Has Had Greatest Number so Far—Nothing Serious Over Christmas

Prince Rupert has had 117 fire alarms so far this year, the largest number for any year in the city's history and considered at the Fire Hall as to be quite expected in view of the increased population and congested living conditions. "In fact,' remarked Fire Chief H. T. Lock this morning, "we are fortunate that we have had no more serious fires than there have been." The total of 117 alarms so far this year compares with 84 in the same period of last year and fifty-five in 1940.

During the Christmas week-end there was only one fire that might be described as having been in any way serious. This was at 4:50 Sunday afternoon when an upstairs room in a house on Water Street was gutted with its contents largely destroyed. Children had been playing upstairs and the fire is believed to have started in a large stuffed chair. Damage amounting to about $200 or $300 is covered by insurance.

The only fire call on Christmas Day was a false alarm at 10:45 p.m. to the Canadian National Railways general offices.

At 4:23 a.m. Boxing Day fire started from an open fireplace at the home of A. H. Hill-Tout, Fourth Avenue East, and burned through to the basement, slight damage being done.

PARACHUTE SUPPLIES

Unsuccessful Attempt Made by Japanese to Succor Forces on Guadalcanal Island

WASHINGTON, D.C., Dec. 29 — Unsuccessful attempts have been made by the Japanese to land supplies by parachute for harassed forces on Guadalcanal Island.

Blow At Bangkok

NEW DELHI, Dec. 29 (CP) — Large forces of United States four-motored bombers dealt a second destructive blow at Bangkok, Japanese-occupied Thailand capital, Saturday night, smashing the naval dock area, a large arsenal and powder factory and airfield, a communique announced today. All bombers returned safely.

FIRE HALL STAFF NEW

Three Veterans Retired During Past Year While Six New Men Joined Force

Three veteran members and one newer member of the city fire department retired during the year 1941 while no less than six new men were added to the staff which now consists of nine, including the chief, whereas there were seven at the first of the year

The retiring members of the department were Alex Macdonald, who became city sanitary inspector for a time but is now in the service of the United States government here as a fire protection officer; James Parks, who took his superannuation and is now in business at McNicholl Creek across the harbor, and Hugh Smith, who also was superannuated and is now understood to be engaged in war work in Vancouver. The newer member of the department to leave was Jack Mowatt who resigned a few months ago to take up other work.

Senior member of the fire department now next to Chief H. T. Lock is Harry Hill, who has been with the department for three-and-a-half years. Eric Jackson is the only other fireman who has been in the service for over a year, the new members of the staff during 1942 having been Arthur Klatt, Harry van Birkel, James Hamilton, Irvine Smith, Donald Llewellyn and Robert Hutchings.

AIR LINES GREETINGS

President of TransCanada Felicitates Employees

MONTREAL, Dec. 29—In a seasonal message of seasonal greeting to all employees, J. H. Symington, K. C., president of TransCanada Air Lines, expressed appreciation for their excellent work in maintaining T. C. A. fine service reputation. He also emphasized the importance of Canada's national air line in wartime by providing speedy transportation and thereby accelerating the nation's war effort.

In the message made public Mr. Symington writes 'It is again my privilege to extend warm seasonal greetings to all members of the T. C. A. staff and to express to them the appreciation of the board of directors and myself for their concientous work and their loyalty and co-operation during a difficult year."

"1942 has been marked by the continuous growth and expansion of the service in becoming ever more vital to the national effort as the war goes on with the consequences that the daily task of each and every one of us is assuming increasing importance.

"Eternal vigilance and careful attention to detail is the price of our good reputation and I am confident that you will all do your utmost to carry on and so not only maintain but enhance the reputation of T. C. A."

JAPS SHELL NEW GUINEA

Buna Village Subjected to Bombardment But no Damage Done

ALLIED HEADQUARTERS IN AUSTRALIA, Dec. 29 (CP)—On Tuesday Japanese warships shelled Buna village for five hours before daylight as Allied troops drove deeper into enemy holdings there. Enemy warcraft, probably submarines, a communique said, did the shooting, adding that no damage was inflicted. Allied troops drove a deep wedge into Japanese troops in counter-attack when the enemy tried to break out.

Meanwhile, Allied bombers are reported to have sunk a Japanese cruiser in Rabaul harbor.

Great Arc of Soviet Steel Drawn Tighter But Battle Expected

Further Strategic Points on Central Front Captured by Russians in Their Big Winter Offensive

MOSCOW, Dec. 29 (CP) — Russian armies of the south thrust forward today along a 300-mile front and spread fanwise from Nobaya Kalitva, just south of Rossosh at the edge of the Ukraine, to Kichkino, deep in the windswept Kalmyck steppes. Where this front cuts across the Stalingrad-Tikhoretsk Railway, the Russians reported smashing through the Nazi outer defences to capture Nagolny, three miles south of Kotelnikovski where the Germans are braced for a terrific struggle. The Russian onsurge closed in from three sides of Kotelnikovski, important rail line citadel, and stood astride some highways of escape at the rear.

Locked far behind this Russian arc of steel, some twenty-two Nazi divisions remain surrounded before Stalingrad within encirclement which the Russians" daily report said was drawing tighter. This huge force is still capable of furious resistance and Russian dispatches indicated that it showed no signs of weakening although it is supplied by air only.

It is estimated that 21,000 Germans have been killed in the area southwest of Stalingrad since December 12.

The Red Army has now reached a point within 100 miles of Rostov.

For the first time in weeks there has been activity on the Russo-Finnish front, the Soviet forces having made an attack on Finnish positions in the Lake Ladoga sector.

Collision Toll In Ontario Now Placed at 35

ALMONTE, Ont., Dec. 29 — Inquest into the deaths of thirty-five persons who lost their lives in the train collision here at the week-end has been set for January 7.

SHOWDOWN FOR TUNIS

Indications Are That Big Battle Is Due—Allied Blows by Sea And Air

LONDON, Dec. 29 (CP)—Sharp clashes by Allied patrols probing Axis positions and continued air assaults on enemy bases indicated today that the hour might be approaching for a military showdown in Tunisia. Torrential rains which have held up large scale actions are reported to be easing up although the ground is still slippery and muddy.

Meanwhile to the east the British Eighth Army is advancing well beyond Sirte in the chase of Marshal Erwin Rommel's Libyan Army.

Allied fighters, driving far into enemy territory, are disclosed today to have destroyed twenty-one German trucks in a motor convoy thirty miles west of Tripoli.

The Admiralty announces that British submarines have sunk at least two more Axis supply ships in the Mediterranean and have probably destroyed two others.

ROUND UP OF GANG

All of "Terrible" Tuohy's Men Have Now Been Accounted For—Two Are Slain

CHICAGO, Dec. 29 (CP)—All seven of "Terrible" Tuohy's long-term gangsters who shot their way to freedom from the state penitentiary at Joliet, Illinois, October 9, have now been accounted for with the slaying of two and the capture of the five others, J. Edgar Hoover, chief of the Federal Bureau of Investigation, announced today. The gang was rounded up in raids on North Side apartments eartly today.

POPULAR PARSONS

NORWICH, England, Dec. 29 (CP) —Rev. Ernest Hardy, Methodist, and Rev. Stanley Baker, Baptist, "factory padres," visit war factories and chat with workers; they sing a hymn duet. Their visits are "booked" far ahead.

FOUND DEAD LAST NIGHT

Halvar Toftager Succumbs to Natural Causes at His Home On Ninth Avenue West

Halvar Toftager was found dead slumped on the floor in an outbuilding at his home, 209 Ninth Avenue West, about 9 o'clock last night by his son-in-law, John Valderhaug, and a boarder, Ernest Artidies. Death was due to natural causes, obviously a heart attack.

Mr. Toftager had complained of feeling unwell for some days but no particular alarm was felt in regard to his condition. He left the house at 4o'clock yesterday afternoon with the intention of going to town.

Following the finding of the body, Dr. C. H. Hankinson was called and intimated that death had occurred a few hours previous.

Mr. Toftager was seventy-two years of age and a native of Norway. He came here two-and-a-half years ago from Handon, Saskatchewan, where he had been engaged in farming.

Members of the surviving family are the widow, two sons, Arthur and Howard Toftager, and one daughter, Mrs. Stella Valderhaug. There is a sister in Norway.

Funeral arrangements are in the hands of the B.C. Undertakers.

Spokane Mining Man Inspecting Interior Ground

Dewey Bullock, prominent Spokane mining man, who has been examining mining properties in the Stikine River country for several months, is now inspecting ground in the Smithers district.

THE DAILY NEWS

PRINCE RUPERT, BRITISH COLUMBIA

Published Every Afternoon Except Sunday by Prince Rupert Daily News Limited, Third Avenue

G. A. HUNTER, MANAGING EDITOR

LOCAL ADVERTISING

Transient, per inch	$1.00
Contract, per inch	50c
Readers, per line	25c
Black Face Readers, per line	40c
Business and Professional Cards inserted daily, per month, per inch	$2.50

MEMBER OF THE CANADIAN PRESS

The Canadian Press is exclusively entitled to use for publication of all news despatches credited to it or to the Associated Press in this paper and also the local news published therein.

All rights of republication of special despatches therein are also reserved.

DAILY EDITION Tuesday, December 29, 1942

EDITORIAL

Satisfactory Economic System . . .

The capacity of Canadian industry to produce in almost unlimited quantities has been amply proven during the war; we have in Canada today national resources, technical skill and industrial machinery, all of which have been developed on a large and increasing scale, and there is less excuse than ever for unemployment in Canada, with its consequent poverty and distress, says A. R. Mosher, president of the Canadian Congress of Labor, in a message for the New Year. If Canadians, enjoying such a fortunate situation, cannot develop an economic system which will provide a high standard of living, the problem must be considered insoluble, but there are growing indications that the people of Canada, and particularly the organized workers, have determined that they will not go back to the conditions which existed prior to the war, and that whatever changes may be necessary in the economic system to provide for the security and well-being of every citizen, will be demanded.

The name which a satisfactory economic system will bear is of no importance ;it is the fact alone which will be insisted upon. The war has proven beyond any doubt that financial barriers to industrial development are artificial, and that what is physically possible is financially possible. The same nation which, in the depths of the depression, was forced to maintain hundreds of thousands of people on relief, now finds it necessary to organize its manpower in order to utilize the services of every able-bodied adult, and this is a lesson which surely will not be readily forgotten. When the war ends, there will be a vast market in Canada and in many other countries for the commodities which Canada can produce. In the field of housing alone, there will be room for enormous projects, and there ought to be work available for all who are able and willing to perform it. By a realistic approach to the problem, forgetting ancient economic myths, Canada will be able to produce in peacetime on a scale quite as great as that required in war-time.

But the reconstruction of a world of peace and security must go farther than economic readjustments. Canada must take her place among the nations of the world in laying the bases of an enduring peace through the provision of adequate machinery for mutual protection against injustice and oppression. This will require a clarity of vision, a breadth of view, a confident courage far beyond anything which we have known in the past, both in domestic and foreign policy. But the people of Canada, whose sons are fighting in far-off lands, are learning that the world is a small one, after all, and that it may be made a happy home for the human family.

Encouraging War News . . .

The recent news from the battlefronts is so encouraging that we may enter upon the New Year with greater confidence than ever in ultimate victory. While we are properly warned that there may still be a long and bitter struggle before us, with setbacks and disappointments and heavy losses, we are nevertheless justified in feeling that the period of preparation has passed, and that the Allied Nations are now in a position to take the initiative and hold it until the war is won.

A Beauty Parade . . .

In any beauty parade, we'll bet on our New Year Wishes for happiness and good health to win the trophy as the most beautiful of all sentiments.

SUNRISE BEAUTY SALON

Violet Mah Cor. 6th and Fulton

Phone Blue 943 for Appointments

Wanted -- Raw Furs HIGHEST MARKET PRICES PAID

Representing — HUDSON'S BAY COMPANY

Ship to J. E. ORMHEIM, Cow Bay, Prince Rupert, B.C.

Kitkatla Names Village Council

Joseph Innes is Chief For Coming Year—List of Councillors and Constables

Joseph Innes has been elected chief councillor of the native village of Kitkatla for the ensuing year.

Other councillors for the year are James Lewis, Solomon Brown, William Ridley, Henry Brown, Norman Lewis, William Gladstone, Henry Collison and Arthur Hill.

Police constables of the village for the year have been appointed in the persons of Norman Brown, Ernest Bolton, Chester Bolton, Luke Brown, Robert Hill, Lawrence Innes and Frank Russ.

MOVIES BOTH WAYS

Translucent screens for outdoor movies are used in Free China, so that people on both sides can see the film.

● Set your course for sunnier shaves with Blue Gillette Blades! They work faster, smoother *and last longer* because they're diamond-tested for hardness . . . and have the sharpest edges ever put on steel! Satisfaction is guaranteed.

PRECISION-made to fit your Gillette Razor exactly and avoid scrape and irritation of misfit blades.

5 FOR 25¢

SPORT CHAT

It never did take much to start a football argument between men from Canada's east and Canada's west. It's the same in Britain when the men of the R.C.A.F. rally in fall weather that is not so different from Canada's football days. Men like Pilot Officer Sammie Taylor of Saskatoon and Flying Officer Ken MacGillivray of Toronto argue like a couple of "Monday morning quarterbacks." Sammie naturally is in favor of the western code entirely. After all he played outside wing for Regina Rough Riders before joining the R.C.A.F. Ken, late of Hamilton as well as Toronto, has been around the football circuit a bit himself sometimes as a player, sometimes as a referee, and quite often in the press box in the interests of a Toronto paper. Now he's with the Public Relations Division.

Flt. Lt. Tommy Walker of Toronto and Flying Officer Jerry Monty of Montreal have had a lot of travels together. Tommy as a top-line Canadian swimmer and Jerry as a high and fancy diver. Not long ago they found themselves England-bound together and in various places in England they've been making a considerable splash in whatever pools were available. "Tommy seems to be swimming faster than ever," said Monty. Tommy has a brilliant record as a swim coach and was a Canadian Olympian of 1928, a British Empire Games participant in 1930 and coached the Canadian Olympians of 1932. Jerry was on the British Empire team of 1932 but was never an Olympian. "Alfie Phillips of Toronto was my main trouble— so much better," he said by way of explanation. Monty has dabbled about with many sports with considerable success. He tried water polo, boxing, and played Big Four football with Montreal. Now—believe it or not—he's playing field hockey and says don't laugh because it's a rough tough game the way they play it in England.

High dive or power dive Flt. Lieut. Jonny Tette, D.F.C., of Toronto, can handle the situation. In peacetime he was one of Canada's finest divers and at one time held the National high board title. His quality as a bomber pilot came out one night when he was heading toward Essen and refused to turn back just because one of his engines "packed up." He dropped his cargo on Essen and then headed home.

Sgt. Perre (Pepe) Trudeau of Outremont, Quebec, has a job now of sharpshooting with machine guns from the turret of a Wellington Bomber but he has a pretty sharp eye when it comes to firing hockey goals, as Montreal hockey fans will remember. Recently he showed he is just as alert in the gun turret. With his crew he was sent off to bomb Germany when ME109s came up to attack the daylight bombers. Trudeau drew an accurate bead on one German fighter and sent it crashing to the earth. In peacetime Pepe played right wing for Mont St. Louis hockey teams last winter, while completing his training, managed to get in some hockey.

SAVOY HOTEL

Carl Zarelli, Prop.

Phone 37 P.O. Box 544

FRASER STREET

PRINCE RUPERT

Hockey Standings

	W.	D.	L.	F.	A.	P.
Boston	11	5	7	85	79	27
Toronto	12	3	8	12	68	27
Chicago	5	5	7	69	71	21
Detroit	9	5	6	72	58	23
Canadiens	6	4	12	74	91	16
Rangers	6	2	12	64	99	14

HAVE TO GO DEEP

Only a shelter 60 or 70 feet deep in the earth can provide absolute safety from a direct bomb hit.

SHRIMPS

BOAT W.S.L.

Fresh every day, 5:00 p.m.

First Float West of Imperial Oil Co.

Fresh Local Raw and Pasteurized MILK

VALENTIN DAIRY

PHONE 657

WE CARRY

Everything For THE WORKING MAN

It will pay you to come in and look over our large stock of Woollen Goods.

B.C. Clothiers

PHONE BLACK 324

Third Avenue

CANADIAN PACIFIC RAILWAY LINES WORLD'S GREATEST TRAVEL SYSTEM

Canadian Pacific

Transcontinental

Trans-Atlantic Trans-Pacific

REGULAR STEAMER SERVICE

To Vancouver via Ocean Falls and Way Ports; also to Ketchikan, Wrangell, Juneau and Skagway

Direct Connections at Vancouver with Canadian Pacific Services

Information, Tickets and Reservations from

W. L. COATES, General Agent, Prince Rupert, B.C.

Yes! CHOCOLATE BARS ARE RATIONED TOO

If your dealer cannot supply you with your favorite Neilson's Chocolate Bar it's because he is also rationed and therefore unable to satisfy everybody with the Neilson bars they ask for. Choose any of the other Neilson Bars—they're all made of the finest ingredients and contain energy building nourishment so necessary in these days of stress and strain.

A Wonderful Energy Food

Neilson's

GODSPEED

To you and to the New Year, too, we wish Godspeed. May all your ventures be successful and your days filled with happiness.

. . .

Fashion Footwear

LADIES' SPECIAL SALE

BEFORE STOCKTAKING

Large Stock to choose from. Big discount off for cash.

YOUR CREDIT IS GOOD

W. GOLDBLOOM

(The Old Reliable)

A. MacKenzie Furniture Ltd.

A GOOD PLACE TO BUY

We are indeed grateful for all the fine business associations we have enjoyed in the past and we look forward to the NEW YEAR with a firm resolve to serve you better.

We Wish you a Very Bright and Prosperous New Year

It's interesting to know when reading the Daily News that the people of the whole district are doing the same

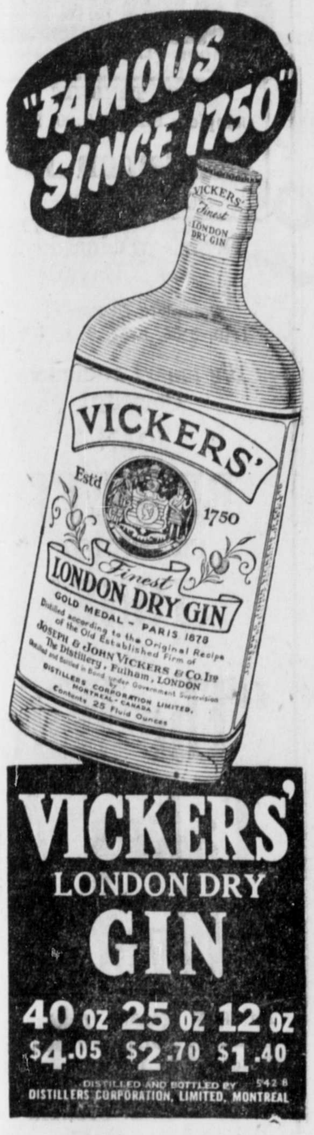

PLEASE SAVE THE BOTTLE
Your Salvage Committee will collect.

This advertisement is not published or displayed by the Liquor Control Board or by the Government of British Columbia

Tonight's train, due from the East at 10:30, was reported this afternoon to be one hour and ten minutes late which should bring it in at 11:40 p.m.

Announcements

All advertisements in this column will be charged for a full month at 25c a word.

Oddfellows' Hogmanay Dance, Dec. 31, 10 to 2. By invitation. Contact members quickly for invitation. Price 75c each.

L. O. L. meeting every Monday, Oddfellows' Hall. All Orangemen are welcome.

Cambrai Snowball Frolic, Jan. 22, Oddfellows' Hall.

FOR QUICK RESULTS TRY A NEWS WANT ADD.

UNION STEAMSHIPS

SERVICES TO
Vancouver, Victoria and Way-points, Stewart and North, Queen Charlotte Islands.

Full Information, Tickets and Reservations
FRANK J. SKINNER
Prince Rupert Agent
Third Ave. Phone 568

LOCAL NEWS NOTES

▲ We pay cash for furniture, stoves, tools, musical instruments. Call or write Elio's, Prince Rupert.

The Variety Store will be closed on Wednesday and Thursday for stock-taking.

C. T. Heward returned to the city yesterday afternoon from Vancouver where he spent Christmas.

Miss Kay Murray, R.N., arrived in the city at the week-end from California to spend the holiday season with her parents, Mr. and Mrs. Arthur Murray.

Richard Girvin Anderson of Ocean Falls is announced as a recent recruit in the Royal Canadian Air Force.

Mrs. J. L. Hooper, formerly Miss Betty Eastman, sailed on Saturday night for Vancouver where she will join her husband and take up residence.

Fred Fowler and Charles Pete, Indians, were each fined $50, with option of thirty days' imprisonment, in city police court yesterday for obstructing a police officer while in the execution of his duties.

Leading Aircraftsman Jack Battye, stationed here with the Royal Canadian Air Force, is a brother of Reginald Battye, 31-year old electrical journeyman, who is among those missing with the Canadian Pacific Air Lines transport plane which has been lost since a week ago Sunday evening on a flight between Prince George and Vancouver. Reginald Battye had been employed at Prince George by Hume & Rumble and was on his way home to Vancouver for Christmas aboard the apparently ill-fated plane.

William Johnson, for drunkenness, was fined $25, with option of the time he had spent in jail, by Magistrate W. D. Vance in city police court yesterday afternoon.

Passengers leaving for Vancouver included J. E. Irwin, S. Dunikowski, H. Anderson, J. Pitmans and C. Harrison.

Lieut. Col. C. V. Evitt, officer commanding the local battery, left last night for Vancouver and Victoria where he will take a course of instruction during the next several weeks.

The local rationing board, of which Mayor William M. Watts is chairman and Miss Audrey Wrathall, secretary, will meet this evening to organize its work. The office of the board will be in the City Hall.

Bert O'Neill left this morning on his return to Vancouver to resume his studies at the University of British Columbia after spending the Christmas holiday season here with his parents, Mr. and Mrs. W. C. O'Neill.

Mr. and Mrs. T. L. Davies and son Bonny left today for Squamish where Mr. Davies will take up new teaching duties, having resigned from the staff of Booth Memorial High School here.

Good Fishing On Christmas

Roy Vandersluys had a very satisfactory sportsman's Christmas Day. He visited Cloyah Creek and his satisfaction was catching two fine steelhead which gave a fine fight before being finally landed by this doughty angler. The larger of the pair weighed about thirteen pounds and the smaller about ten.

BRONCHITIS COLDS Relieve Misery With VICKS VAPORUB

Notice To Our Customers

Owing to the difficulty of obtaining experienced help, we are compelled to go on a cash basis commencing January 2, 1943.

NO MORE CHARGE ACCOUNTS FOR THE DURATION

We will continue delivery service as long as possible. Three deliveries weekly, Tuesday, Thursday and Saturday Mornings. All orders must be in the day previous. No C.O.D. orders will be taken.

GORDON'S HARDWARE

Here's Wishing All Our Friends

the Compliments of the Season

Canadian Fish & Cold Storage

SPIRITUAL CONFLICT

No Peace Until it Comes Into Hearts of Men, Rev. C. A. Wright Tells Rotary Club

This is not a war against flesh and blood but against principalities and power in high places and there will be no peace until it comes into the hearts of men, declared Rev. Clarence A. Wright, pastor of First Baptist Church, in speaking before the Prince Rupert Rotary Club at its luncheon last week. Dwelling on the subject of freedom and the Prince of Peace, Mr. Wright described the war in which the world was now engaged as a spiritual conflict.

It was the Christmas luncheon of the club and President George C. Mitchell was in the chair.

The winner of the raffle of a war savings certificate for the Queen's Fund was Alex MacKenzie.

CLASSIFIED

(Classified advertising is payable cash in advance. No charges.

FOR SALE

FOR SALE—Heater, very good condition. 106 8th Avenue East. (303)

FOR SALE — Snap for cash. '29 Ford Coach. $90. Good rubber. Box 414 Daily News. (301)

FOR SALE—26 ft. sail boat, completely rigged. Bargain. Caretaker, Yacht Club. (302)

FOR SALE— New coal and wood range. Apply 127 Eighth Avenue East. (303)

FOR SALE—Ukelele banjo. Mrs. Pullen, 229 Third Avenue West.

HELP WANTED

WANTED — Teacher for Digby Island rural school. Salary $100 per month. Apply Secretary. Dodge Cove, via Prince Rupert, B.C. (306)

WANTED—Bookkeeper for real estate office. Apply Unemployment Insurance Office A.F. 25. (303)

WANTED — Urgently, housekeeping room. Apply Box 413 Daily News. (303)

WANTED

WANTED—To Rent or Buy small gas boat, good condition. Apply Box 415 Daily News. (301)

WANTED— Business couple wants one, two or three rooms. Apply Box 416 Daily News. (305)

$20 REWARD for small furnished apartment or house. Call Mrs. Lee, Prince Rupert Hotel. (302)

WANTED — To rent furnished housekeeping room or rooms. Phone Black 728. (302)

WILL OFFER $15.00 Reward for suitable, clean, furnished apartment or house. Reliable couple do not smoke or drink. Best of references. Call Mrs. Iverson, Green 964. (297)

LOST

LOST—Pair glasses in case. Somewhere on Third Avenue. Phone B. Rudderham, Green 961. (302)

FOUND

FOUND—Pocket book in Old Empress Bar. Owner may have same by calling at Old Empress Bar and paying for this advertisement. (302)

ROOM AND BOARD

BOARD and room for men sharing. 718 Fraser Street.

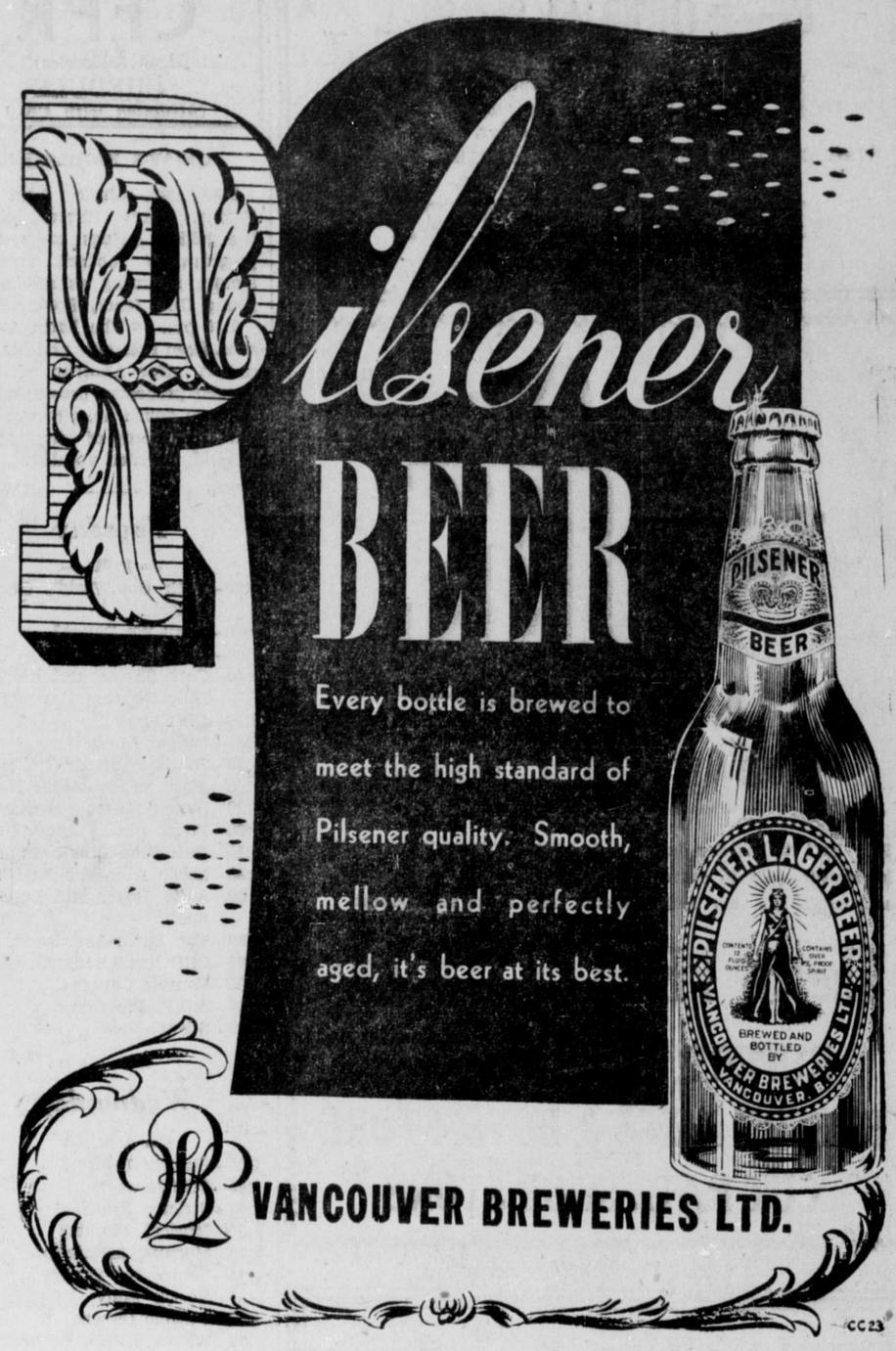

This advertisement is not published or displayed by the Liquor Control Board or by the Government of British Columbia

TIMBER SALE X32282

Sealed tenders will be received by the Minister of Lands at Victoria, B.C., not later than 11 o'clock in the forenoon on the 25th day of January, 1943, for the purchase of Licence X32282, to cut 2,734,000 feet of Spruce, Cedar and Hemlock on an area lying between Lots 820 and 824 on the north shore of Skidegate Narrows, Queen Charlotte Islands Land District.

Two (2) years will be allowed for removal of timber.

Further particulars of the Chief Forester, Victoria, B.C., or District Forester, Prince Rupert, B.C.

Three Months For Shoplifting Here

Malcolm Munro sentenced Yesterday Afternoon by Magistrate Vance in City Police Court

For shoplifting Malcolm Munro was sentenced to three months' imprisonment by Magistrate W. D. Vance in city police court yesterday afternoon. Munro was seen helping himself to goods from the Variety store the day before Christmas and was trailed to the street by the proprietor, Gordon Bryant. On being picked up by the police he was found to have the goods from the store in his possession.

There has been more than one complaint of shoplifting in the city of late. In fact the practice has become rather frequent but a number of recent convictions, it is hoped, will have the tendency of discouraging it.

J. M. S. Loubser
D.C., B.A.
CHIROPRACTOR
Wallace Block — Phone 640

GOLD SEAL

Fancy Red Sockeye Salmon

and

Herring in Tomato Sauce

are both on active service but will be back on your grocer's shelf soon as conditions permit.

FOR 1943

Standard Pocket Diaries
Standard Office Diaries
Ideal Calendar Refils
Ideal Calendar Stands

1943 TIDE TABLES

Pacific Coast 25c
Prince Rupert Harbor . . . 10c

McRae Bros. Ltd

For Quick, Safe and Comfortable TAXI SERVICE
PHONE 235
DAY AND NIGHT

TILLIE THE TOILER By WESTOVER

Expert OPTICAL SERVICE

Chas. Dodimead
Optometrist in Charge
Watch, Clock, Jewelry Repairing, Hand Engraving

VISIT OUR BASEMENT STORE for Fine China, Dinnerware, Glasses, Baggage and Novelties.

MAX HEILBRONER
Jeweler — Diamond Merchant

YPPAH WEN RAEY

Silly, isn't it? Not sign language but HAPPY NEW YEAR spelled backwards—just to prove that no matter how you spell it, it still means the very best of wishes from us to you, honest.

The 3 PEOPLES' STORES

RUPERT PEOPLES STORE
RUPERT MEN'S & BOYS' STORE
CUT RATE SHOE STORE

SEASONS GREETINGS

Is Our Sincere Wish

Ormes Ltd.
The Pioneer Druggists

May the NEW YEAR Bring you

. . . more sunny hours
. . . more joy and gladness
. . . more true friendships
. . . more opportunities
. . . more health and happiness
. . . new joy in living

Sincere Thanks for Your Most Liberal Patronage

KAIEN HARDWARE

If you have something to sell, a classified advertisement in this paper will soon let you know if there is a buyer in the city.

CFPR

(1240 Kilocycles)
SCHEDULE
(Affiliated with CBC)

TODAY'S HIGHLIGHTS

8:30 p.m.—Music from the Pacific. Percy Harvey directs the golden strings on another program of modern arrangements; featuring as soloist the young CBC tenor, Freddy Hill.

9:30 pm. — The Latin Americans. Leon Pommers and his musicians offer another of their popular programs, presenting the music of South America. An outstanding feature of this program is Vicki, talented vocalist.

Tuesday

— P. M. —
4:00—With the World's Great Singers
4:30—Shall We Dance?
5:00—Blue Shadows
5:30—Care Shrum and his Hill Billy Rhythm Rangers
6:00—CBC News
6:05—Dinner Music
6:30—Joe Reichman's Orchestra
7:00—Music of the Allied Nations
7:30—Chuck Foster's Orchestra
8:00—Front Line Family
8:15—Katherine Hamilton
8:30—Music from the Pacific
9:00—Anita Boyer and Ivan Ditmars
9:30—The Latin-Americans
10:00—CBC News Rebroadcast
10:05—Console Capers
10:15—A.R.P. Program
10:30—Silent

Wednesday

— A. M. —
7:30—Strictly Informal
7:45—CBC News
7:50—Strictly Informal
8:00—Musical Minutes
8:30—Morning Meditations
8:45—Composers' Corner
9:00—Nelson Eddy
9:15—Console Capers
9:30—Wayne King's Orchestra
10:00—A Morning Visit
10:15—Musical Americana
10:30—Vocal Variations
10:45—They Tell Me
11:00—Scandinavian Melodies
11:15—Broadcast of Messages
11:17—The Concert Grand
11:30—Let's Go Modern
12:00—Mid-Day Melodies
— P. M. —
12:30—Jitterbug's Jitney
12:50—CBC News
12:55—Today's Program Highlights
1:00—One o'Clock Musicale
1:30—Modern Dance Tempos
2:00—Silent

KWONG SANG HING
HOP KEE

CHOP SUEY House

Next to King Tai
612 7th AVE. WEST
All your patronage welcome
Opens 5 p.m. to 2 a.m. Outside
Orders from 2 p.m. to 2 a.m.
Phone Red 247

DESTRUCTION LIES IN CASABLANCA HARBOR

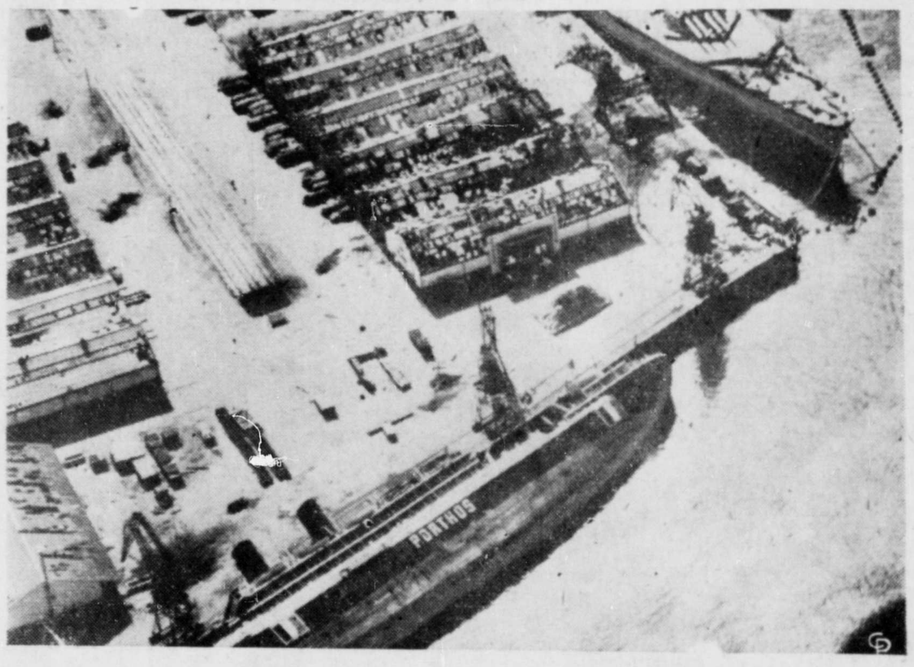

This excellent air view of the harbor of Casablanca, French Morocco before its capture, shows the capsized French merchant vessel, Porthos, in the FOREGROUND; also the bow of the gutted super-battleship of the Vichy navy, the 40,000-ton Jean Bart.

His Funeral On Saturday

Roman Catholic Rites for Young Man Who Lost His Life at Dry Dock

The funeral of Clarence Wesley Jackson, who lost his life at the local dry dock last week by drowning in a fall, took place Saturday from the chapel of B. C. Undertakers with Roman Catholic rites and burial in the Catholic Cemetery.

Pallbearers were Kenneth Lineham, Henry Smith, Emil Landry and James Wilson.

Deceased, who had arrived in Prince Rupert only five days before the accident from Battleford, Saskatchewan, was 28 years of age. He was born in Prince Albert but had lived in Battleford since he was two years old.

The parents, Mr. and Mrs. J. G. Jackson, reside on Bacon Street here. There are three brothers—Gunner Stanley Jackson with the Royal Canadian Artillery at Brantford, Leading Aircraftsman Vern Jackson at Yorkton and Raymon Jackson here — and two sisters—Mrs. Henriette Blackard of Cold Lake, Alberta, and Kathleen Jackson of this city.

Don't let 1943 put you "In the Red!"
Shop at
THE
Variety Store
Where your dimes are little dollars

ACTIVITIES OF Y.M.C.A. AND Y.W.C.A.

By DOROTHY GARBUTT, Hostess

In the rush of Christmas and what not I seem to have forgotten all about our vital statistics while all the time they have been vital statisticking along and nobody paying any attention to them except, of course, the proud mothers and fathers, grandparents, uncles and aunts. The worst of it is I've forgotten to keep a list of these events and must only call them up from a very poor memory. I wish you parents would help me along by leaving a note on my desk with the name of the baby and birth date. At any rate here they are: In November young Miss Marilyn Rose Whitely of the Air Force appeared on the scene. Then far off in Winnipeg in November little Darlene Blowes arrived. She is of local interest because her daddy has been with a Manitoba regiment here. I wonder if she'll take after Dad and be musically inclined? Another young lady—what a field day for girls—to arrive was little Miss Bichard on the day after Christmas. Her father is Sergeant Major Bichard of the Royal Canadian Army Medical Corps stationed at the Military Hospital in Prince Rupert but the little lady chose Vernon as her birthplace. Just to teach him early in life that it's "ladies first"I mention that young husky Bill Martin of the Navy last. He made his entrance on December 18 in the Prince Rupert General Hospital. So you see our service men are not letting their country down. Congratulations all proud parents!

One of the most unexpected and nicest things that happened to me this Christmas were the number of greetings I received from service people who have left here. To mention a few at random—Mrs. Lawes and Mrs. Philpott who were up here last year with the Scotties, Percy Poulton and Douglas Swan, telegraphists in the Navy, Nick Barras, leading stoker in the Navy, who distinguished himself one night last year by falling off the Ocean Dock and swimming around until he was rescued, Peter Watt, also a telegraphist, and Les Page now on a destroyer on the East Coast, and Wilf "Whitey" Whitehouse. It's just grand to know they still remember us at the 'Y.'

'GENTLEMAN JIM' HERE

Interesting Picture Opens at Capitol Theatre and is Continuing Today

Of particular interest to followers of ring history but also making a good story of action and romantic interest, "Gentleman Jim," depicting that part of the career of James J. Corbett, former world's heavyweight boxing champion, up to the time he won the title from John L. Sullivan in New Orleans in 1892, drew large crowds to the Capitol Theatre yesterday afternoon and last night and is being repeated this afternoon and evening.

Errol Flynn is well cast as Corbett, the San Francisco bank clerk who became world champion, although the picture version accentuates possibly somewhat unduly an egotistical streak in "Gentleman Jim's" make-up. There is plenty of ring action and some of the famous fights which led up to the Sullivan-Corbett title fight are portrayed, all of which is of particular interest to those who have a flair for the fight game.

Romance and comedy are well worked into the story.

Alexis Smith has the romantic lead opposite Flynn. Jack Carson is the fellow bank clerk who was associated with Corbett throughout his fight career. Alan Hale has the principal comedy part as the cabby father of the Corbett family. Ward Bond ably portrays John L. Sullivan.

ORDAINED BUT UNKNOWN

LONDON, Dec. 29 (AP)—Among the pastors recently reported "ordained" by the new Quisling "Bishop" of Oslo was one named C. Haffensgaard, described as "a former Methodist pastor" but not on any official list of ministers.

COMPLIMENTS OF THE SEASON

To All Our Friends and Customers

FAMILY SHOE STORE LTD.
"The Home of Good Shoes"

Our Delivery Schedule

3 DELIVERIES WEEKLY
TUESDAY, THURSDAY, SATURDAY

Please co-operate by placing your order as early as possible. To ensure delivery, orders must be in by 4 p.m. the day preceding delivery.

MUSSALLEM'S Economy Store
"Where Dollars Have More Cents"
Phones 18-19 P.O. Box 575

CAPITOL
A FAMOUS PLAYERS THEATRE

ENDS TONIGHT
Complete Shows, 7:00, 9:10
Gentleman Jim
(At 7:20, 9:30)

Begins Wednesday For 2 Days
Complete Shows at 1:10, 3:06, 5:02, 7:00, 9:0 0

It's smart romantic Comedy!
JOAN
BENNETT
FRANCHOT
TONE
IN
"The Wife Takes A Flyer"

An RAF Yankee Lands in Holland . . and now he's in Dutch . . in Danger . . and in Love!
With ALLYN JOSLYN.
At 1:39, 3:35, 5:31, 7:29, 9:29
ALSO
NEWS - CARTOON - SCENIC

NEW YEAR'S EVE MIDNITE FROLIC
Starting 11:30 p.m.
Special Stage and Screen Show
General Admission 50c
Reserved 75c
Tickets Now Selling

TRI-LINGUAL INDIANS

Most Indians down Mexico way speak three languages: their tribal tongue, English and Spanish.

WARMS EM UP

Three refreshment trucks of the British Y. M. C. A. bring a touch of home to troops in Iceland.

NEW ROYAL HOTEL
J. ZARELLI, PROP.
"A Home Away From Home"
Rates 75c up
50 Rooms Hot & Cold Water
Prince Rupert, B.C.
Phone 281 P.O. Box 196

New Year Ahead!

There's a little calendar
By the office Desk of our
Store that is near its
Last Stage of Usefulness
And will have to give place
To a Brand New one.
We kind of hate to see that
Little Calendar go
Because it has watched us
Go through some real paces
And helped us in keeping
Track of our progress.
Now 1943 is coming round
The bend and we hope it
Will be brimful of good
Things and many rich
Blessings for you and
Your loved ones.

THE VARIETY STORE