PROVINCIAL LIBRARY

The Daily News

NORTHERN AND CENTRAL BRITISH COLUMBIA'S NEWSPAPER

VOL. XXXI., NO. 55. PRINCE RUPERT, B.C., FRIDAY, MARCH 6, 1942. PRICE: FIVE CENTS

Tomorrow's Tides
(Standard Time)

High	3:59 a.m.	21.2 ft.
	16:30 p.m.	18.9 ft.
Low	10:29 a.m.	4.0 ft.
	22:39 p.m.	5.5 ft.

Batavia Occupied By Japs

Dutch Defenders of Java Fall Back Into Mountains Resolved To Continue Resistance There

Rangoon Still in Hands of British—Intensification of Burma Drive and Invasion of Australia Next Developments.

LONDON, March 6: (CP)—Netherlands headquarters today acknowledged mounting crisis in the Battle of Java today with the Allied troops being worn down by greatly superior Japanese forces. Batavia and practically all western Java has been over-run by the invaders and Allied troops have fallen back to new positions. A Netherlands bulletin admitted the capture of Jokyakarta in a Japanese thrust knifing almost to the south coast of Java and also announced complete evacuation of Batavia by Allied forces. For all practical purposes the island is cut in two in the central section.

The communique said the situation was serious but not hopeless and dispatches indicated that the Allies were slowly withdrawing to the interior mountains where they hope to make a last stand.

Netherlands forces, in a terrific frontal attack today, drove the Japanese from a section of the plains of Bandung which the invaders had occupied yesterday, Reuters reported from Bandung today.

In Burma British military quarters said that the situation was little changed in the past three days with both Rangoon and Pegu, key rail junction forty miles to the south, still in British hands. A Rome dispatch had said that the Japanese had taken Rangoon.

The intensification of the drive on Burma and invasion of the north Australia coast are predicted by military observers as the next developments.

FAMOUS NAZI PARACHUTE DIVISION ALMOST ENTIRELY WIPED OUT BY RED ARMY

Two Nazi [illegible] and Remnants of Third Being Chased [illegible] from Recaptured Yukhov, Mo[illegible]uncement Says.

MOSCOW, Marc[illegible] — A German parachute division, famed for its [illegible]es in the Low Countries and Crete, has been for[illegible] to function as infantry on the Leningrad front and has lost eighty-five percent of its men in winter trench warfare, dispatches reported today. On the central front Red Army accounts said that the German 260nd and 263rd divisions and remnants of the 131st were being chased westward from recaptured Yukhnov, 120 miles southwest of Moscow.

Recapture of Yukhnov tightens the drawstrings on the Rzehv-Vyasma pocket, it was said.

JAPAN MAY BE STOPPED ERE LONG

Danger of Major Reverses in South Pacific Seen.

LONDON, March 6:—If Australian expectations of a Japanese invasion are realized, and if Japan tries to attack India and push across the Indian Ocean to Madagascar, a suggested possibility, the ambitious Japanese may be sowing the seeds of their future undoing.

Japan is no more invincible than some people once thought Hitler was, especially before he stubbed his toe in Russia. And there is a limit to Japan's ability to stretch out her resources over about one-third of the globe.

Japan already is spread rather thin, in an attempt to do everything at once before the might of the United States and Britain make themselves felt. If this extension is continued too far Japan will have exposed an Achilles heel to the united nations.

To sum up the present Japanese position:

They are operating over about 4,000 miles from Burma to their own mandated islands.

They are heavily committed in China, which they have not been able to subdue in four and a half years. Chiang Kai-shek has an estimated 5,000,000 men to oppose them. Perhaps half of the available Japanese men under arms are tied up there or along the Soviet border.

They are engaged in a major operation in Burma.

They are trying to overwhelm Java.

A large part of their forces are involved in Bataan, Philippines.

Under the circumstances, an attempted invasion of Australia and India might be equivalent to sticking her neck out.

Tempting Proposed.

The Indian Ocean naturally offers a tempting prospect to Japan. Her naval forces now have unimpeded access to it past Singapore through the Strait of Malacca. The line of supplies from Britain and the United States flows past Capetown to Suez, the Persian gulf, India and China.

Japanese submarines undoubtedly soon will be operating in the Indian Ocean. To occupy Madagascar, with Vichy's connivance, as a base of operations closer to the Middle East shipping lanes would be a more ambitious project.

To take Madagascar and hold sway over the Indian Ocean would require considerable use of the Japanese fleet and air force. It is a question whether Japan has enough to spare for that and still dominate the western Pacific. It would require a large Japanese force, continuously in operations to break off the supply line which the United States has established to New Zealand and Australia.

If the U.S. Pacific fleet is weakened too much for Indian Ocean operations, the United States Navy has a chance to whittle down the Japanese outposts in the western Pacific one by one in a steady process of reconquest. The navy's raid on the Marshall and Gilbert Islands suggested the pattern.

If Hitler tries to drive through to Suez and Japan across the Indian Ocean to meet him, Japan's rear might be exposed to the United States.

Lieut. Jack McRae, who has been spending the past week here with his parents, Mr. and Mrs. D. C. McRae, sailed by the Prince Rupert last night on his return to his naval duties at Victoria.

Fred Wight's Body Found

The body of Fred Wight of Edward Lipsett Ltd. staff was found at 10:30 this morning by Joe Gardner, diver for the Armour Salvage Co., lying on the bottom of the harbor beneath the company's floats where he was believed to have fallen into the water during a storm last Thursday afternoon. The body was immediately brought up and removed to the B. C. Undertakers. An inquest is being held this afternoon before Coroner A. J. Lancaster.

CHIANG IN CHUNGKING

Chinese Commander-in-Chief Returns Home From India—Drive On Burma

CHUNGKING, March 6:—Generalissimo Chiang Kai Shek is back in this provisional capital city of China following his trip to India where he met General Sir Archibald Wavell, British commander-in-chief; Mahatma Gandhi and other Indian leaders.

An early Chinese drive against the Japanese in Burma is expected to follow Chiang's return.

As previously announced, arrangements have been made for a new supply line from India into China following the closing of the Burma Road.

ASSENT TO PLEBISCITE

Manpower Measure Finally Goes Through—Date To Be Announced

OTTAWA, March 6:—Royal Assent was yesterday given to the bill calling for the taking of a plebiscite to release the government from commitments in respect to the use of manpower for any phase of war activity, particularly in regard to overseas military service. The Senate earlier in the day had approved the measure.

A proclamation setting the date of the plebiscite is expected to be issued today. It is understood on good authority that May 11 is the most likely date for balloting in the anpower plebiscite although it is said the cabinet is anxious to make the date as early as possible and is urging May 4 for the taking of the vote.

Claude V. Symes, formerly of this city and for the past several years engaged in farming in the Smithers district, arrived on last night's train from the interior.

Victory Loan Is Mounting

OTTAWA, March 6: (CP)—The dollar total subscribed yesterday to the Second Victory Loan and conversions of bonds maturing May 15 and June 1 brought subscriptions up to $739,964,750.

FAMOUS AS LABORITE, EX-CONVICT

Tom Mooney, Who Served Much of His Life in Prison, Died Today in 'Frisco.

SAN FRANCISCO, March 6: (CP)—Tom Mooney, Labor leader, who served twenty-two years in prison for the 1916 San Francisco Preparedness Day parade bombing died in hospital here today following another abdominal operation

Is Dead

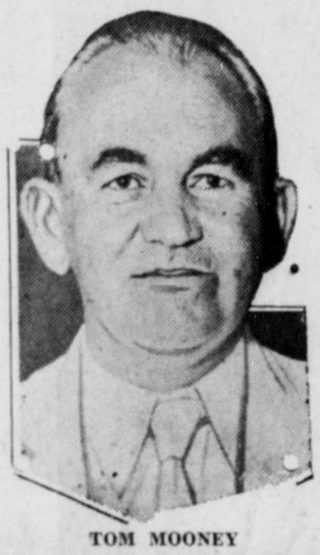

TOM MOONEY

Tom Mooney was American labor's foremost "martyr."

He and an associate, Warren K. Billings, were convicted of bombing the San Francisco "preparedness day" parade of July 22, 1916. Ten persons were killed outright and 40 injured. Mooney was sentenced to death; Billings to life imprisonment.

Their conviction became a "cause celebre" of the working classes. At the repeated urging of President Woodrow Wilson, California's governor, William D. Stephens, commuted Mooney's sentence to life imprisonment.

For more than 20 years labor groups around the world echoed the Mooney - Billings cries of "frameup" and "perjury," until a self-styled "progressive" California governor, Culbert L. Olson, in 1939 pardoned Mooney and commuted Billings' sentence to time served.

A Socialist

Mooney started his career as an iron moulder, wandering from job to job and acquiring an interest in art. He went to Europe in 1907 and was converted to socialism. The "class problem" finally absorbed him. He became a peddler of socialist literature with the Eugene V. Debs "red special" presidential campaign train.

In Stockton, Calif., he met Mrs. Will Hermann, a music teacher. She divorced her husband and married Mooney.

Mooney became a crusading left-winger, known to police as a dagerous "direct actionist." World war days found him in the midst of a bitter San Francisco industrial dispute, organizing street car workers. Like Debs, other socialists were resisting the drift of America toward war. Mooney was one of these.

There were anonymous warnings that the "preparedness day" parade would be bombed. The deadly blast sent police straightaway on a hunt for Mooney and Billings.

They protested their innocence. Several witnesses identified them as being at or near the explosion scene five or ten minutes before the bombing. Billings was quickly convicted but because he was only 22 his life was spared.

A Vital Photograph

Mooney defenders extracted from prosecution possession a photograph showing him and his

(Continued on Page Five)

ALASKA HIGHWAY

Premier King Has Nothing To Add To Stimson Announcement —Engineers Leave Edmonton

VIA FORT ST. JOHN

OTTAWA, March 6: (CP)—Prime Minister Mackenzie King told Commons today that construction of the Alaska highway will start at once and the route will follow approximately the new air route connecting Fort St. John with Alaska.

OTTAWA, March 6: — Prime Minister William Lyon Mackenzie King, speaking in the House of Commons yesterday, said he had nothing to add to the statement made in Washington by Secretary of War Henry L. Stimson that the joint Canadian-American defence board had approved the Alaska highway project.

Meanwhile it is learned here that American engineering troops have left Edmonton for Dawson Creek and Fort St. John in the Peace River country in connection with the project.

LOAN WELL OVER HERE

Objectives of Both Amount And Number of Subscribers Exceeded

Prince Rupert Second Victory Loan subscriptions last night stood at $611,450 or 122 percent of original quota. The total of individual subscribers is now 1938, marking the achievement of objective both in amount subscribed and the desired number of individuals.

Yanks Sink Five Japs

WASHINGTON, D.C., March 6:—A surprise attack by United States planes has resulted in the sinking of five more Japanese supply ships off the Philippine Islands, not a single American plane being lost. General Douglas McArthur's American and Filipino troops on Bataan Peninsula of Luzon Island are still holding firm.

RAID ON MOSCOW

German Planes Get Through For First Visit On Soviet Capital In Over Two Months

MOSCOW, March 6:—Two German planes got through for a raid on Moscow last night and dropped some bombs. Others were turned back before reaching the capital. It was the first air raid on Moscow since December 23.

FUNERAL YESTERDAY

Under the auspices of the Canadian Legion, the funeral of the late Henry Moles, ex-service man, whose death occurred earlier in the week at Prince Rupert General Hospital, took place yesterday afternoon from the chapel of the B. C. Undertakers to Fairview Cemetery. Rev. C. A. Wright, pastor of First Baptist Church, officiated and Miss Lois Judge presided at the organ. Burial was in the returned soldiers' plot where the Last Post was sounded by Bugler William Rance.

B. C. MEN AT PARIS

Wing Commander John Fulton Of Kamloops and Other R. C. A. F. Members Took Part In Big Raid

LONDON, March 6:—Wing Commander John Fulton and several other officers and men of the Royal Canadian Air Force played a prominent part in Tuesday night's big raid by the Royal Air Force on industrial Paris. The raid is offically declared to have been "one of the most effective jobs" ever carried out by the Royal Air Force.

BULLETINS

NEW SELECTIVE PLAN

OTTAWA—A new and sweeping selective service plan ticketing both men and women for farm and factory jobs and setting up a new manpower pool for the armed forces has been approved by the cabinet, the Ottawa Journal said today.

GRIESBACH NOT RESPONSIBLE

OTTAWA—Hon. J. L. Ralston, minister of national defence, said in parliament yesterday that Major General J. M. Griesbach, inspector general of the Canadian army, had had nothing to do with the sending of Canadian troops to Hong Kong. A French-Canadian member had made certain comments in regard to General Griesbach.

WANT RALSTON HERE

VICTORIA — Mayor Andrew McGavin has asked Hon. J. L. Ralston, minister of national defence, to come west and inspect Pacific coast defences particularly those of Vancouver Island. A reassuring statement from Col. Ralston, the mayor says, would do much to allay anxiety of the people here.

ASSAULTS ON MALTA

CAIRO — Aerial assaults on Malta are becoming almost continual. There is little action in the Libyan campaign.

ANOTHER SHIP LOST AT AN EASTERN CANADIAN PORT—Landing of 31 survivors discloses the sinking of another British freighter. The survivors say their vessel was torpedoed simultaneously by two submarines on either side.

Communicating With Prisoners

Arrangements Being Made Whereby Canadian People May Get In Touch With Men So Held

OTTAWA, March 6:—Arrangements are being made whereby Canadian people may communicate by air letter cards with men who are held as prisoners of war in Germany and other enemy countries. Postmaster General William P. Mulock announced yesterday.

P. H. Ganty, well known Skagway merchant, and Mrs. Ganty, were passengers aboard the Princess Norah yesterday afternoon going through on a trip to Seattle.

TRAIL NOW PROTECTED

Japanese To Be Removed From Southern B.C. Mining and Power Area

OTTAWA, March 6: — A new wartime protected area has been declared in British Columbia. Covering an area of approximately 7000 square miles, it includes the cities of Trail, Kimberley and Nelson and important mining and power properties.

Declaration of the protected area will mean the removal of Japanese from there like from the coastal areas west of the Cascade Mountains.

Military Funeral Impressive Event

Obsequies Held Yesterday Afternoon for Late Cpl. A. J. Deeks of Canadian Scottish.

An impressive military funeral was accorded the late Cpl. A. J. Deeks of the Canadian Scottish yesterday afternoon. The service took place at the Armory with Capt. Brown, area padre, officiating. Led by firing party and pipe band with black-draped drums, there was a slow march procession. The casket, covered with a large Union Jack, was borne on an army truck to Fairview Cemetery. In the procession were Major John McGregor, V.C., officer commanding, other officers and two companies of men.

Local Temperature

Maximum	45
Minimum	34

ACTION IS DEMANDED

Rotary Club Condemns Inertia of Federal Government on Defence.

The Prince Rupert Rotary Club yesterday unanimously decided that the following resolution should be wired to the prime minister of Canada:

"Because of the prime strategic importance of the city of Prince Rupert in the defence of the Dominion of Canada on the Pacific Coast this club condemns the inertia of the Dominion Government in defence matters relative to this city and demands immediate evacuation or internment of all Japanese, whether Canadian born or otherwise, together with all other alien enemies, and also demands that immediate action be taken to supply the city of Prince Rupert with proper protection facilities and proper and adequate defence equipment and munitions to combat the type of attack employed in modern warfare. An immediate reply is requested as to what action is being and will be taken."

Higher Wheat Price Coming

This Principle Rather Than Bonusing To Be Adopted, Prime Minister Says

OTTAWA, March 6:—Under legislation about to be introduced in Parliament a principle of setting higher prices for wheat rather than bonusing wheat growing will be adopted, Prime Minister William Lyon Mackenzie King intimated to parliament yesterday.

CONVOY AT MURMANSK

British Supplies For Russia Get Through Safely To Far North

LONDON, March 6:—The British Broadcasting Corporation announced last night that an important convoy of British supplies for Russia had just arrived at Murmansk.

Resuming service after being undergone her annual overhaul at Vancouver, C.N.R. steamer Prince George, Capt. Edward Mabbs, arrived in port at 12 o'clock noon today from Vancouver and Ocean Falls and is scheduled to sail at 3 o'clock this afternoon for Ketchikan and Stewart whence she will return here tomorrow night southbound.

THE DAILY NEWS.
PRINCE RUPERT, BRITISH COLUMBIA

Published Every Afternoon Except Sunday by Prince Rupert Daily News Limited, Third Avenue.

H. F. PULLEN, MANAGING-EDITOR

Advertising and Circulation Telephone 98
Member of Audit Bureau of Circulations
SUBSCRIPTION RATES
Subscription Rates in City—Per Year, $5.00; Half Year, $2.50; One Month, 50c; One Week, 12c. Out-of-Town Subscribers by Mail, $3.00 a Year.

MEMBER OF THE CANADIAN PRESS
The Canadian Press is exclusively entitled to use for publication of all news despatches credited to it or to the Associated Press in this paper and also the local news published therein.
All rights of republication of special despatches therein are also reserved

DAILY EDITION FRIDAY, MARCH 6, 1942.

Reserve Infantry Company . . .

The new infantry company to be formed here will be Prince Rupert's own organization and will be open, among others, to boys under nineteen of whom there are many in the city. Many of them have been members of other organizations which would help to prepare them for the new one. There are instruments in the city which belong to the Boys' Band, an organization which now seems to be defunct. This, it is suggested, might well form the nucleus of a new regimental band. At any rate the new company should prove quite popular locally not only to boys but to men who, for various reasons, are unable to be in the active services. Who knows, they may see action right at home?

What the Orkneys Did . . .

Many people have been astonished at the wonderful work done during the war by the people of the Orkney Islands, a group of Islands off the north coast of Scotland. So far they have done more according to population than any other part of the Empire.

In August they held a "war weapons week" and at the end of seven days had raised the amazing total of £393,895, or more than a million and a half dollars in Canadian funds. This total represents $80 per capita, is sufficient to pay for 47 minutes of war against Hitler, and is intended to be used for the purchase of a corvette.

These islands, known as the Orcades among classical writers, are peopled by only a few more than 21,000 souls but they are probably the sturdiest of the British races and in them exists a fierce determination to do their share towards the defeat of Hitler. These hardy people of these northern communities have recognized the war as a total war.

They gave of their savings—it must have been all their life savings in many cases—they employed every conceivable means every day and every evening to raise money; an inter-island ship firm gave its fares to the fund; castle gardens were opened, adding $300; an octogenarian pensioner gave his week's pension; the four inhabitants of one island sent a pound apiece; a woman tobacconist made a number of "V's" sold them, and gained $9 for the fund.

Only Orcadeans will realize what sacrifices are involved in these donations for none of them are wealthy. They are mostly agricultural workers and fishermen. There are many crofters among them and only 25 of the 67 islands are inhabited, with the total population steadily dwindling.

The organizers had hoped to raise half a million dollars but this total was surpassed within 24 hours of the opening of the fund.

Maj.-Gen. G. C. Kemp, M.C., was one of the evening speakers and he told these people of the north in a simple way how Britain was hardening herself for the long struggle still ahead.

"Some of you will remember," he said, "several years ago, a long time before the war, one of Walt Disney's 'Silly Symphonies.' It was called 'The Three Little Pigs.' One of the little pigs built his house of straw; another had built his house of wood; and the third little pig had used stone. And the 'big bad wolf' came along and blew down the house of straw and the house of wood, but the house that was built of stone remained standing.

"Well, I feel that before the war we were living in a house of straw. Then, a year before the war actually brcke out, we managed to build ourselves a house of wood and were thereby just a little more secure.

"And now we are trying to build up our house of brick, and to make it absolutely secure, so that the 'big bad wolf' who is trying to blow it down will not be able to do so.

"But we can not build up our house without the bricks to build it with, nor without the labor to put these bricks in the right place."

P. N. Sutherland Graeme, who spoke at Kirkwall, the county town, pointed out that the Orkneys had already purchased a Spitfire, had contributed large sums over many months in war savings, and now those who knew the grit, determination and adventurous spirit of the Orkney folk would not be surprised that they now planned to buy a fully-equipped corvette.

"The country needs every penny," he said, "even to the point of sacrifice. It will not put up with personal extravagance or luxury spending. It wants every purse, every cupboard, every stocking, and everything else turned out and emptied of all the money contained therein. Money must not lie idle.

Wanted -- Raw Furs
HIGHEST MARKET PRICES PAID
Representing—HUDSON'S BAY COMPANY
Ship to J. E. ORMHEIM, Cow Bay, Prince Rupert, B.C., Phone 815

LOAN STUNT PROVES EFFECTIVE REMINDER

Enterprising westerners of Manitoba staged a grim, realistic portrayal of what would likely happen in Winnipeg if the Nazis arrived, in order to help the people of that city become even more determined to loan as much money as they can to the government and thus prevent the real thing. The above pictures afford three glimpses of the proceedings during the day. At top, the steel helmeted Nazi troops are shown hauling down the Union Jack and replacing it with the crooked cross. In the centre picture Premier Bracken and his cabinet are being escorted to Lower Fort Garry for internment. Below Mayor Queen, three aldermen and the city clerk are being marched away after the imitation Nazi storm troopers seized the city hall.

RUSTY FUND IS GROWING

Dogs From All Over Canada Send Dollars To Burns Lake For Red Cross

BURNS LAKE, March 6:—When Rusty started his fund for the Red Cross by depositing a dollar in the Royal Bank at Burns Lake, he didn't realize just how many loyal dogs lived in Canada. Now he knows that they are legion.

Dollar's addressed to Rusty's Fund for the Red Cross, care of the Royal Bank, Burns Lake, have been pouring in from clear across the Dominion. Ontario dogs, Quebec dogs, dogs from Saskatchewan, Alberta, Manitoba—in fact, dogs from every province in the country are sending their dollars to the Red Cross. Nearly every one of them expresses loathing of the tyrants who are seeking to force their oppression on our country.

The Canadian National Railway is putting Rusty's appeal through its publicity. Red Cross headquarters in other provinces are using the appeal with great success. When the campaign is over, Canadian dogs may well smile with pride in the realization that they have contributed greatly to the welfare of the Canadian forces.

Advertise in The Daily News.

Basketball Buzz

The annual basketball series between Ketchikan and Prince Rupert opens here next week-end when the Alaskan city sends its all-star squad down this way to meet Rupert's finest in a two game series.

The Savoys have been having a busy time this week and next week they will have a stiff workout Monday and on Wednesday most of the team will take part in a married vs. single men's game. Last night the Savoys easily defeated a team from the combined Signals, Army Service and Engineer Corps.

Port Simpson Athletic Club senior basketballers will play the Savoys Saturday night in a return for the game played at Simpson. This was arranged over a long distance telephone by Steve Morrison, manager of the Port Simpson team, last night and announced this morning by Art Murray, president of the Prince Rupert Basketball Association.

Readers will recall that the Savoys defeated the Simpsonites by four points last Saturday in a close game at Simpson but they were minus regulars Dominato and Houston who will both be in strips for tomorrow night's game. The addition of these boys will greatly increase the strength of the local squad and make them overwhelming favorites over the natives.

Intermediate teams Dry Dock and High School will meet in a preliminary game followed by the senior game.

Whifflets
From The Waterfront

Some herring have been running in the Bella Bella area during the past week and some have been finding their way to Nelson Bros. Fisheries Ltd. local cannery. Herring fishing will be closed on all remaining areas of the British Columbia coast on Tuesday next at the order of the Department of Fisheries.

Southbound from Skagway to Vancouver on a regular voyage in the Alaska service, C.P.R. steamer Princess Norah, Capt. William Palmer, arrived in port at 4 o'clock yesterday afternoon, sailing a couple of hours later in continuation of her voyage. The vessel had on board 129 passengers of whom fourteen disembarked at Prince Rupert, six taking passage from here for Vancouver.

C.P.R. steamer Princess Adelaide, Capt. John Williams, is due in port at 5:15 this afternoon from the south and will sail at 10 p.m. on her return to Vancouver and waypoints.

PIG TEX STEP INS

LIGHT BEIGE, BEIGE, BLUE AND WINE.
JUST ARRIVED!
These Shoes are the finest of their kind on the market . . . Built with flexible oak-tanned soles, raised platform soles and very soft tex leathers.

FAMILY SHOE STORE LTD.
"The Home of Good Shoes"

The New
WONDER BRA
with the
Diagonal Slashes

It fits every figure type because the new Diagonal Slashes open or close to meet figure requirements and permit the breast to adjust itself comfortably in the cup. Tearose and white. Sizes 32 to 44.

Annette's Ladies' Wear

For Quick, Safe and Comfortable TAXI SERVICE
PHONE 235
DAY AND NIGHT

This Is the Time for
GAMES

We have just received a shipment of Somerville (Canadian) Games.

Handy Jig Saws	25c
Canada at War Jig Saws	50c
Charge of the Tanks Game	30c
Indian Dominoes	50c
Children's Paint Set	50c
Pop Ball	20c
London Bridge	20c
Game of Horse Shoes	45c
Block Mosaic	60c
Bingo—18-card set	35c
Crokinole	$1.85
Convoy—a war game	$1.10
Cardboard Soldiers—set of 5	10c

Entertainment for Young and Old

McRae Bros. Ltd

I can FIGHT

Maybe I *am* too old to carry a rifle . . .

– to pilot a plane . . .

– to drive a tank . . .

– too old, perhaps, for any *active* service.

But I *can* – and I *will* – *fight* by loaning my savings! I will even do without comforts and conveniences so that I can buy still *more* Victory Bonds.

AND SO CAN I

I'm with my husband in this fight – all the way! My blessing goes with every dollar he invests in Victory Bonds – and my constant prayers for the Victory that will make Canada a better country, in a better world.

Remember this: When you lend for Victory Bonds you acquire a saleable asset. All money invested in Victory Bonds will be repaid in full. And in the meantime, you cash the interest coupons every six months. Every Victory Bond you buy brings you a reasonable and a sure income.

LOCAL VICTORY LOAN HEADQUARTERS

THIRD AVENUE PHONE 301

COME ON CANADA

Buy THE NEW VICTORY BONDS

National War Finance Committee, Ottawa, Canada

Y25

This advertisement is not published or displayed by the Liquor Control Board or by the Government of British Columbia

HOTEL ARRIVALS

Prince Rupert

K. B. Carruthers, Port Barrett; R. Lowen, city; Mrs. Maude Hamlin and Mrs. Dean Hamlin, Juneau; V. H. Donaldson, Seattle; Cpl. and Mrs. G. J. Fagan and George Little, Terrace; Ross A. Barons, Vancouver; R. J. Doiron Petterson, Winnipeg; Mrs. J. A. LaBreche, Hazelton; C. V. Symes, Smithers; Mrs. J. Bugyinka, Pacific; A. S. Rodseth.

Central

Dr. G. Fiddes, Port Simpson; M. Johnson, Ocean Falls; W. Long, Smithers; H. Nicholson, N. Pearson, A. Cook and R. Douglas, Vancouver; J. Rosson, Red Deer; F. Taylor and A. Bendicksen, city; H. W. Hazel, Prince Albert.

Announcements

All advertisements in this column will be charged for a full month at 25c a word.

Anglican Jumble Sale, March 12.

S.O.N. Dance March 13.

St. Patrick's Tea, Catholic Hall, March 17.

Presbyterian Tea, Mrs. Lakie's, March 19.

Little Norway Tea, Mrs. Munthe's, March 19.

S.O.N. Dance March 27.

Queen Mary Tea, Mrs. Parkin, April 6.

L.O.B.A. Spring Sale, April 8.

St. Peter's Spring Sale, April 23.

Sons of Norway Meeting, Social

Organizer C. Borhaven Present at Gathering of Local Lodge Last Evening.

Following a business meeting with President Nels Gunderson in the chair and Organizer C. Borhave of New Westminster in attendance, members of the local Sons of Norway Lodge enjoyed nine tables of whist after which refreshments were served and a social hour enjoyed.

The prize winners in whist were: ladies' first, Mrs. Husoy; second, Mrs. Jerstad; third, Mrs. C. Dahlie; men's first, S. Bazeley; second, Claus Aune; third, R. Hundeide.

Nels Gunderson was master of ceremonies and the committee in charge consisted of Mrs. Chris Jensen, Mrs. Olof Skog, Mr. and Mrs. Knut Slatta, T. Murvold and Claus Aune.

Dr. Stanley Colton, accompanied by Miss Alice Friesen, sailed last night on the Prince Rupert for Vancouver where they will stay for the next few months on account of Dr. Colton's health.

MOTHERS
Don't Worry Over
KIDDIES' CHEST COLDS
Use BUCKLEY'S Stainless WHITE RUB

When any of your children get a chest cold don't get panicky. Do as thousands of mothers are doing — *massage gently* with Buckley's Stainless White Rub.

This snow - white, stainless, non-greasy Rub—
1. Penetrates faster.
2. Generates heat and vaporizes quicker.
3. Stimulates circulation, breaks up congestion, loosens the hard racking cough, eases breathing, helps induce restful sleep.

Or Your Money Back. TWO SIZES—30c and 50c. BUCKLEY'S STAINLESS WHITE RUB IS MADE BY THE MAKERS OF BUCKLEY'S MIXTURE—CANADA'S LARGEST SELLING COUGH AND COLD REMEDY. 41-14

IN THE SUPREME COURT OF BRITISH COLUMBIA IN PROBATE
In the Matter of the "Administration Act"
And in the Matter of the Estate of Annie Morrison Duff, otherwise known as Anna Duff, Deceased.

TAKE NOTICE that by Letters of Administration issued out of the Supreme Court of British Columbia on the 25th day of February A. D. 1942, I was appointed Administrator of the Estate of Annie Morrison Duff, otherwise known as Anna Duff, Deceased, the wife of the late William Duff of Prince Rupert, B.C. All persons indebted to the Estate are required to pay the amount of their indebtedness to me forthwith and all persons having claims against the Estate are required to file them with me properly verified on or before the 15th day of April 1942.

DATED at Prince Rupert, B.C. this 27th day of February 1942.

NORMAN A WATT
Official Administrator
Prince Rupert, B.C.

LOCAL NEWS NOTES

Mrs. T. W. Medforth, whose husband is in the military service here, sailed on the Prince Rupert last night for Vancouver.

George Little of Terrace, is paying a brief business trip to the city, having arrived on last night's train from the interior.

John Haldane, Indian, for drunkenness, was fined $15, with option of seven days' imprisonment, in city police court yesterday.

The residence of Capt. E. Sandison, formerly of this city and now of Vancouver, has been purchased by Mrs. John McGreish.

▲ Notice—Meyers Studio: Special advertising offer, one 8x10 coloured tone oil portrait, regular $3.95 for $1.99. For appointment phone Mr. Ryan, Commercial Hotel, after 7, at 676.

To attend a session of Salvation Army annual young people's councils in Vancouver, a party consisting of Mrs. E. D. Brunsden, Mrs. J. Wilkie, Miss Mary Pierce and Miss Gloria Swanson sailed last night on the Prince Rupert for the south. Mrs. Brunsden and Mrs. Wilkie will spend three or four weeks holidaying in the south while Miss Pierce and Miss Swanson will be back next Friday.

Timely Recipes

CUP CUSTARD

1 quart fresh rich milk
6 ounces corn syrup or honey
6 eggs

Prepare as for custard pie, set in pan of hot water and bake till the custard is set.

A variety of custards can be made by adding chocolate, nut, orange, almond or lemon extracts.

Serve cold with star of whipped cream in centre.

"Grouchy Husbands"

and wives, may be suffering from aggravating bowel gas, sour stomach or headache, caused by spells of constipation. Try ADLERIKA. It effectively blends 5 carminatives for relief of gas pains, and 3 laxatives for gentle, quick bowel action. Your druggist has ADLERIKA.

At Your Drug Store

▲ Youth Committee whist drive, Saturday, March 7, 8 p.m. Commercial Hotel. (55)

Three new members were admitted to Queen Mary Chapter, Imperial Order Daughters of the Empire, at the regular monthly meeting held at the home of Mrs. J. R. Carr, Borden Street. Mrs. M. M. Lamb convened a shower for personal property bags for bombed-out areas. Plans were made for the Easter sale to be held at the home of Mrs. A. T. Parkin, Borden Street. Business otherwise was of a routine nature.

ITCH STOPPED QUICKLY
Use D.D.D. Prescription
Quick relief from itching of eczema, rashes and other externally caused skin troubles
85c Bottle, at druggists proves it or money back

Railway Manager Is Visitor Here

W. R. Devenish in City Today in Course of Western Inspection Tour.

W. R. Devenish, general manager of the western region of Canadian National Railways with headquarters in Winnipeg, arrived in the city on the Prince George this morning from Vancouver in the course of a western inspection tour and will proceed east by this evening's train. Coming north with him was G. A. McMillan, manager of the Prince Rupert dry dock, to pay one of his periodical visits to the local shipbuilding plant.

Mr. Devenish had no statement to make other than that war activity was keeping the railways increasingly busy.

CLASSIFIED

FOR SALE

FOR SALE—House and furnishings, earning good revenue. Owner's equity may be purchased for small amount of cash. Enquire Phone Blue 805. (56)

FOR SALE—Furniture; 336 Sixth Street East. (57)

FOR SALE—Boat "Dundas," length 33 ft., fully equipped halibut gear. Snap for cash. 1141 Beach Place. (56)

FOR SALE—A few bundles of old newspapers, cheap. Apply Daily News. (tf)

FOR SALE—1 Chesterfield chair (Steelflex) new; 1 General Electric radio; 1 dining room buffet; 1 clothes cabinet. Apply Annette Ladies' Wear, 530 Third Ave. W., phone 847. (tf)

FOR SALE—Door with complete fittings; large stock of windows and large stock of iron pipes, extra heavy steam pipe up to 4-inch. Phone Black 324. B. C. Furniture, Third Ave.

WANTED

WANTED—Local experienced truck driver knowing delivery route. Mussallem's Economy Store. (tf)

HOUSEKEEPER for small family; room, board and good wages in pleasant home. Phone Red 879. (55)

YOUNG Couple looking for a house or apartment, furnished or unfurnished. Willing to pay $25-$30 monthly. Steady Dry Dock worker. Apply Box 216 Daily News. (55)

BOARD AND ROOM

ROOM AND BOARD for men sharing. Phone Blue 805.

ROOM AND BOARD for two men willing to share a room. Apply Box 218, Daily News. (tf)

TENDERS INVITED

SEALED TENDERS, marked "Tenders for Church," will be received by the undersigned up to March 15, 1942, for the purchase of Lot 33, Block 29, Section 6 (the former Lutheran Church). For further particulars apply to John Dybhavn, 315 Third Ave. (57)

Oddities In Mathematics

Diverting Discourse by Dr. Neal M. Carter at Gyro Club Luncheon

Dr. Neal M. Carter, director of the Prince Rupert Fisheries Experimental Station, showed proclivities as a mathematical wizard and gave the Prince Rupert Gyro Club some diverting entertainment of novel character at luncheon Wednesday when he took "Probabilities" as the subject of a luncheon discourse. Using a chart, he first showed the probabilities of certain playing card combinations and occurrences. Then he traced the development of the pi ratio in geometry. Some mathematical tricks proved particularly interesting. Among certain strange facts Dr. Carter revealed was one that the thirteenth of a month had been found to be more likely to fall on a Friday than on any other day and that, if the birthdays of twenty-three persons were selected at random, the likelihood was that those of at least two would fall on the same day of the month. Dr. Carter also referred to certain adherences of Nature to mathematical laws.

George L. Rorie, president of the club, was in the chair at the luncheon and Lieut. H. G. Kennedy was a guest.

FAMILY LINIMENT
DR. THOMAS' ECLECTRIC OIL

IN THE SUPREME COURT OF BRITISH COLUMBIA IN PROBATE
In the Matter of the "Administration Act"
And in the Matter of the Estate of Jacob Sauer, Deceased

TAKE NOTICE that by Order of His Honor Judge Fisher dated the 24th day of February 1942 I was appointed Administrator with the Will annexed of the Estate of the late Jacob Sauer, formerly of Alice Arm, British Columbia, miner, who died on or about the 7th day of February 1940. All persons having claims against the said estate are required to forward them to me on or before March 31st 1942 properly verified and all persons indebted to the said estate are required to pay to me the amount of their indebtedness forthwith.

DATED at Prince Rupert, B. C. this 25th day of February A. D. 1942.

NORMAN A. WATT
Official Administrator,
Prince Rupert, B.C.

J. H. BULGER
Optometrist
(OPPOSITE POST OFFICE)

DRESSMAKER
Mrs. Nakatani
Ladies' and Children's Alterations
Phone Blk. 529, 522 Fulton St.
Satisfaction Guaranteed
Cleaning and Pressing

All Canadian Union
Amalgamated Building Workers of Canada
Prince Rupert, B.C., Unit No. 1
MEETINGS
Every fourth Sunday, 2:30 p.m., of Each Month.
METROPOLE HALL
Phone Red 469 P.O. Box 577

TWO COTTAGES FOR SALE.
Large Public Hall For Rent.
CENTRAL HOTEL

For Full Line of
ARTIFICIAL FLOWERS
See Our Window
VARIETY STORE

ANNOUNCEMENT
We are glad to announce that we are now adding a
SHOE REPAIRING DEPARTMENT
at our shop, with Mr. Charlie W. Yatt in full charge. As Charlie has many years' experience in the trade he knows how to rebuild your shoe right. Let him do it for you.
WE ALSO CARRY DRESS SHOES AND WORKING BOOTS.
LING - TAILOR
Sixth Street Phone 649
Suits Pressed by Steam While You Wait.

WHY CONTROL WAGES AND PRICES?
—To Prevent Inflation

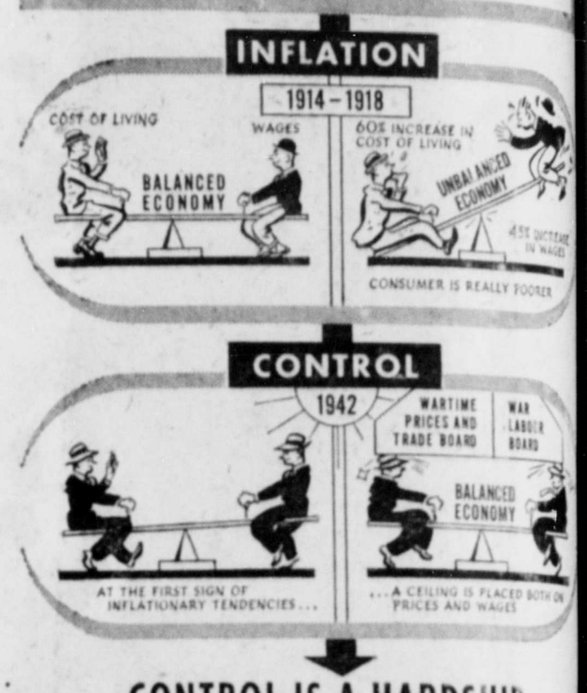

CONTROL IS A HARDSHIP; INFLATION WOULD BE RUIN

USED FURNITURE

BEACH ALL-ENAMELED RANGE—fitted with Oil Burner. Ready for use $95
SINGER SEWING MACHINE—Like new $45
WALNUT LIVING ROOM TABLE—at $22
AXMINSTER RUG—6'9"x9' $11
ANNEX STOVE—fitted with copper coil, at $14
MONARCH RANGE—for burning coal or wood; Waterfront included $45
BABY CRIB—at $8.50
MAJESTIC RADIO—at $15
FOLDING CONVERTIBLE CARRIAGE—at $14
3-PIECE CHESTERFIELD SUITE—at $9
3-SECTION BOOK-CASE—at $7.50
KITCHEN TABLE—at $5

BUY NOW—SAVE MONEY AT
Elio's Furniture Store
THIRD AVENUE PHONE GREY

THINK THIS OVER

If the Nazis or Japs ever occupied Canada do you imagine you'd be given the honour and privilege of buying any kind of Bonds? You would not! Then go all out to defeat the enemy with your money—and

Buy the new
VICTORY BONDS

Albert & McCaffery Ltd.
PHONES 116 OR 117

A. MacKenzie Furniture Ltd.
"A GOOD PLACE TO BUY"
15 RUPERTIA Spring-Filled MATTRESSES—Over 400 coil springs with cotton padding, ventilated border; each $29.5
8 ACE Spring-Filled MATTRESSES—A good mattress at a low price $19.5
PHONE 775 327 THIRD AVE.

Trappers:
Bring your furs to me. Prices on all furs have gone up 20%. Mink down 10%. Those same buyers from Cow Bay will pay 30% more if I am there and you will get a square deal. When shipping furs we wire money on receipt of goods.
GOLDBLOOM
"The Old Reliable"

NEW ROYAL HOTEL
J. Zarelli Proprietor
"A HOME AWAY FROM HOME"
Rates 75c up
50 Rooms Hot & Cold Water
Prince Rupert, B.C.
Phone 281 P.O. Box

When You Want a Reliable, Comfortable, Dependable
TAXI Service PHONE 13
24-Hour Service at Regular Rates

The Government of The Province of British Columbia

PROVINCE OF BRITISH COLUMBIA

REFUNDS OF 1% WAGE DEDUCTIONS

Forms are now available at any Provincial Government Office or Chartered Bank in the Province on which to make application for refund of 1% wage deductions made by employers from the wages of their employees during the six months period from January 1 to June 30, 1941.

Application must be made on or before June 30, 1942, and filed with the Commissioner of Income Tax, Victoria, or the Provincial Assessor for the District in which the applicant resides; and no refund of such 1% wage deductions will be made in respect of applications filed after that date except to members of His Majesty's Armed Forces on Active Service.

C. B. PETERSON,
Commissioner of Income Tax.

Victoria, B.C.

If you lose anything, advertise for it.

BRITISH COLUMBIA'S VICTORY DAY

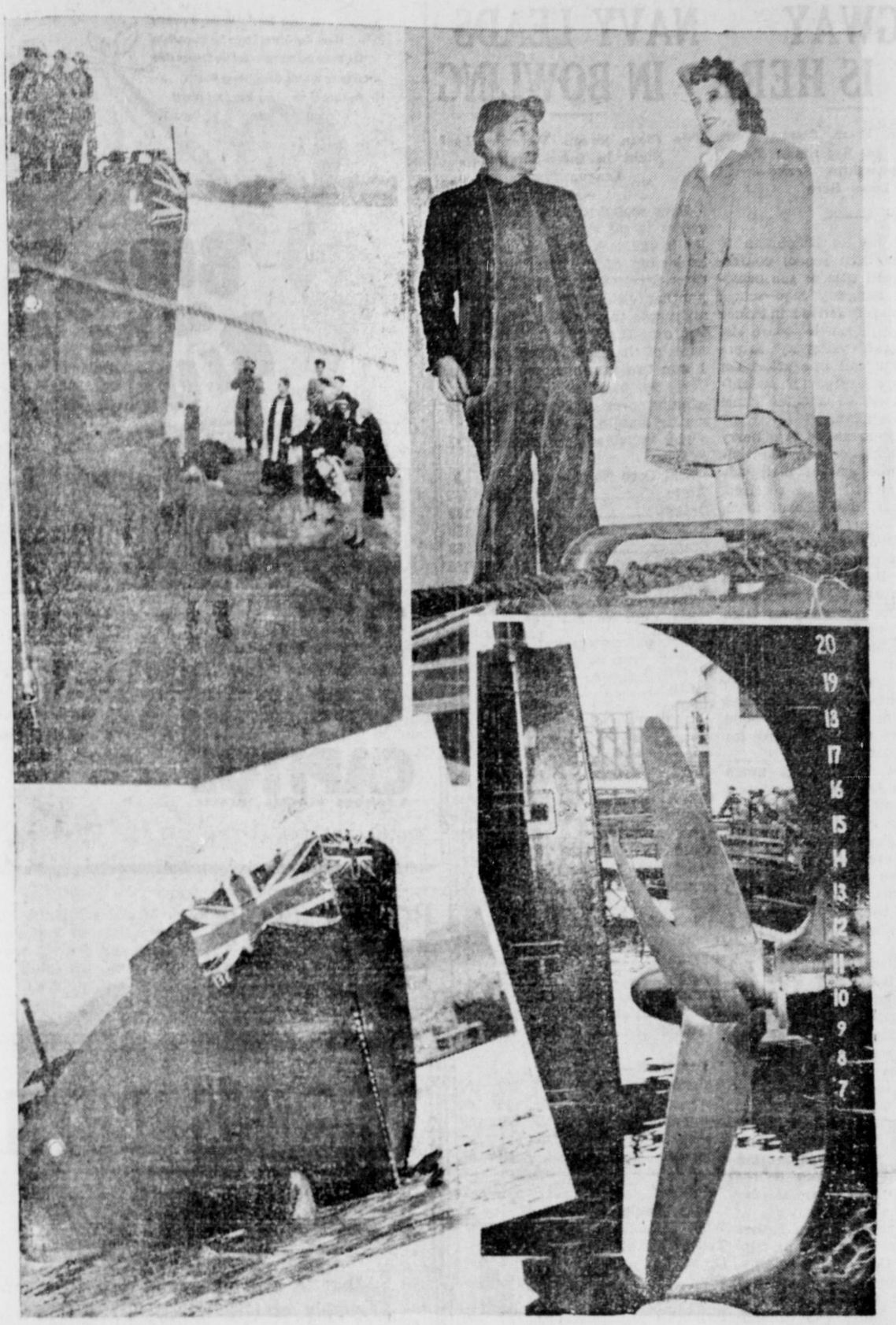

Here are some of the tools which workmen of British Columbia presented to Canada on Victory Day when four 10,000-ton freighters were launched at Vancouver and Victoria, and six minesweepers were christened at a west coast port. At top left two of the minesweepers are shown as the christening party, headed by Mrs. J. W. Cornett, wife of Vancouver's mayor, prepares to name them. At top right one of the workmen greets the Victory Girl. Below, left, is one of the new freighters, while at the right is pictured the mighty propellor which drives the big ship. Money from Victory Loans supplies these and other tools of war. —Vancouver Province Pictures.

FAMOUS LABORITE

(Continued from Page One)

wife on top of a building more than a mile from the bombing scene. Street clocks in the picture indicated it was taken about five minutes before the explosion. The photographs were considered by the defense as absolute alibis for Mooney. They directly contradicted two prosecution witnesses.

One of these witnesses, Frank C. Oxman, Oregon cattleman, subsequently was tried for attempted subornation of perjury, but acquitted. Another, John MacDonald, an itinerant waiter, retracted his original testimony.

The Mooney case meanwhile had gone through all the courts and the conviction had been upheld. A commission appointed by President Wilson held that the prosecution had abused its power in the case against Mooney. Agitation for clemency increased.

The courts refused to interfere, usually on the legal premise that they could not go behind the official record of the case. Two California governors rejected Mooney's pardon applications.

Mayor Walker's Trip

In 1931 James J. Walker, then mayor of New York City, crossed the continent to take up the fight for Mooney. Along with Frank P. Walsh, New York labor attorney, and Aaron Sapiro, counsel for various unions, Walker appealed to Governor James Rolph, Jr., for a pardon. Rolph rejected it. He was the third governor to do so.

In 1933 Mooney demanded trial on the one remaining bomb explosion murder indictment that had been left pending against him as a precautionary measure. His demand was granted but the state refused to present witnesses. Paradoxically, Mooney was acquitted, over his own protest, by directed verdict. He wanted a "real" trial.

Mooney's final legal effort was an application for freedom on a writ of habeas corpus, on the ground that his constitutional rights had been violated by the prosecution's "frameup" and "perjury" activities. All his charges were mustered into an official record in a hearing that lasted nearly two years.

The state supreme court ruled against him and the United States Supreme Court once more refused to review the case.

Pardoned

One of Governor Olson's first official acts was to summon Mooney and hand him a pardon. The pardon was unconditional but Olson admonished Mooney to uphold peaceful, democratic principles and to preach against "the people plunging themselves into a futile and inhuman chaos of bloodshed and revolution."

Mooney promised to support democracy. In his first public appearance thereafter he denounced capitalism and vowed to strive for worker solidarity and the unification of American labor. But he was not the fire-eating Mooney of 1916.

Twenty-two years in prison had aged and mellowed him. The audience to whom he spoke represented a new generation—a group perhaps more accustomed to the ways of progressivism than the men and women of 1916.

Rift With Wife

Scarcely two months after the pardon Mooney disclosed he and his wife had separated but denied published reports that he had demanded a divorce. He termed the reports "an attempt to smear me and thereby injure the labor movement."

"The truth is," he added, "the lives of Mrs. Mooney and myself are now and for the past 16 years have been totally incompatible."

"We have been through too much together to think of a divorce," Mrs. Mooney said. "I will not consent to it." She had been tried and acquitted of murder charges in the bombing.

During Mooney's last years in prison and after his release he began to experience periods of illness. A speaking tour of the country was cancelled when he had a recurrence of the illness in Pittsburgh during October, 1939.

Advertise in the Daily News.

VANDERHOOF

Up to the end of last week subscriptions to the Victory Loan in Vanderhoof had totalled $14,500.

As a result of a moccasin dance held recently at Pinchi Lake, the substantial sum of $86.60 has been turned over to the Vanderhoof branch of the Canadian Red Cross Society. The Vanderhoof Red Cross Society, as a result of a recent drive, has added a large list of new members.

Rev. J. Miller McCormick, Anglican rector at Vanderhoof, is also holding regular Sunday afternoon services at the Northside Community Hall at Prairiedale.

A choir has been organized in the Church of England at Fraser Lake with Ralph Telford as leader and Dr. S. P. Finley as accompanist.

Private Kettlaw, Vanderhoof Indian boy, who joined up with the Canadian Scottish, has been spending a leave at his home.

Oliver Armishaw, assistant station agent at Kamloops, has been visiting with relatives and friends in Vanderhoof.

The plant of the Columbia-Vanderhoof Power Co. is now overloaded and is refusing to take on further connection cases.

The annual meeting of the Omineca Rod and Gun Club was held in the station house at Vanderhoof on Monday night of this week.

M. M. Connelly, M.L.A. for Vanderhoof, is endeavouring to have the authorities build the gap of road from Manson Creek to Findlay Forks as a military objective.

Peter John Borsuk was fined $10 by Stipendiary Magistrate E. B. Smith at Vanderhoof at the end of last week on a charge of carrying passengers in an unlicensed vehicle.

Would Like To See Barriers All Brought Down

Roosevelt's Son-in-Law Strongly Urges Highway to Alaska.

VANCOUVER, March 6: — One essential factor in the defense of both Canada and the United States is a highway to Alaska.

That is the opinion of the son-in-law of President Franklin D. Roosevelt—John Boettiger, publisher of the Seattle Post Intelligencer. Mr. Boettiger voiced it as he addressed a "Good Neighbor" luncheon of Vancouver business men in Hotel Vancouver. To boost the Victory Loan campaign, the luncheon was sponsored by the Advertising and Sales Bureau and Foreign Trade Bureau of the Board of Trade.

"I think we can agree that Alaska is important to both Canada and the United States," he said. "If we cannot defend the Aleutian Islands and Alaska we are indeed in grave jeopardy.

Speed Essential

"Thus, one essential factor for defense is a highway. We earnestly hope it may be completed immediately as a war measure. The matter of cost and subsequent control should never be a problem to two nations as friendly as Canada and the United States."

If necessary, as a war measure, all customs and trade barriers between the two countries should be removed, Mr. Boettiger said.

"Personally, I hope to see the day when there will be no such barriers between Canada and the United States. Let us join to do everything in our power to win this war."

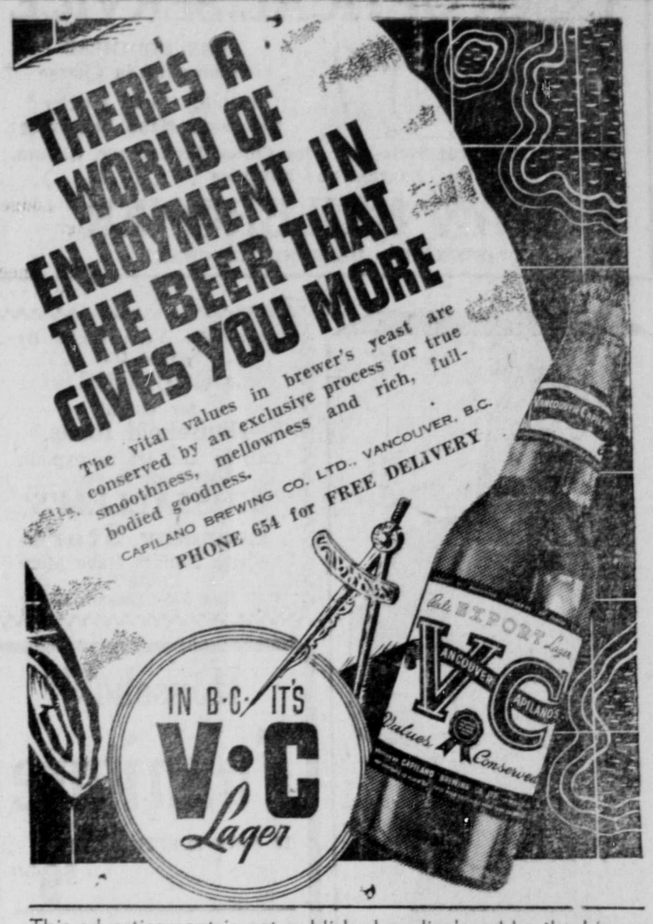

This advertisement is not published or displayed by the Liquor Control Board or by the Government of British Columbia.

Twenty-Five Years Ago

March 6, 1917.

The local four man fishing boat Director brought in 19,000 pounds of halibut after fishing for fifteen days and shared $460.75 per man or $30.71 per day. It is not at all uncommon for fishermen to make from $10 to $20 per day.

After having been out prospecting for three weeks, Capt. William Selig has been successful in locating herring.

The inauguration of air mail service between England and France is being considered.

Mail Schedule

For the East—
Mondays, Wednesdays and Fridays ..... 5 p.m.
From the East—
Tuesdays, Thursdays and Saturdays ..... 11 p.m.
For Vancouver—
Tuesday ..... 12:30 p.m.
Thursday ..... 10:15 p.m.
Friday ..... 9:30 p.m
Saturday ..... 10:15 p.m.
March 16 and 26—
From Vancouver—
Sunday ..... p.m.
Wednesday ..... 10:00 a.m.
Friday ..... 10 a.m.
March 12 and 22 ..... p.m.
For Stewart and Premier—
Sunday ..... 7 p.m.
Friday ..... 2 p.m.

TOO LATE TO CLASSIFY

WANTED — Young girl for office work. Some knowledge of bookkeeping preferred. Give full particulars. Apply Box 219, The Daily News. (87)

Canada at War 25 Years Ago

March 6, 1917: ⊕—Turks in Sinai Peninsula fell back before British advance. Assadabad Pass in Persia is captured by Russians. Austro-Hungarian reply to United States note supported German campaign of unrestricted submarine warfare.

DAILY NEWS WANT ADS BRING RESULTS. PHONE 98.

Fresh Local Raw and Pasteurized Milk
VALENTIN DAIRY
PHONE 657

Cafe Reopened
The U & I Cafe, Waterfront, is now open, under same management.

THE SEAL OF QUALITY
GOLD SEAL

Sockeye Salmon
Fancy Red
Herring
in Tomato Sauce
Sandwich Spreads
Spiced Salmon
Smoked Salmon
Bloater

UNION STEAMSHIPS
Steamers leave Prince Rupert for Vancouver:
Catala every Tuesday 1:30 p.m.
Due Vancouver Thursday p.m.
Cardena every Friday 10:30 p.m.
Due Vancouver Monday a.m.
Queen Charlotte Islands
Leaving March 10 and 24, midnight.
Full Information, Tickets and Reservations
FRANK J. SKINNER,
Prince Rupert Agent
Third Ave. - Phone 568

TILLIE THE TOILER — MAC KNOWS THE ANSWER — BY WESTOVER

Expert OPTICAL SERVICE

CHAS. DODIMEAD
Optometrist in Charge

Watch, Clock, Jewelry Repairing, Hand Engraving

Visit Our Basement Store—For Fine China, Dinnerware, Glasses, Baggage and Novelties

MAX HEILBRONER
JEWELER — DIAMOND MERCHANT

"Tops" Among Smart Sport Clothes

They'll be the pets of your wardrobe . . . the knockout sports and casual styles that we're featuring for the smart well-dressed miss. New styled corduroy jerkins and sport jackets, skirts, blouses and all the accessories that you see in the latest fashion reviews.

RUPERT PEOPLES STORE
Third Ave. West

MEN'S SUITS
Ladies' and Gents' Spring Suits $22.95 and up
M. T. LEE - Tailor
P.O. Box 975 Phone Gr. 960

Start the Year Right By Saving Our
COUPONS
for Useful
Household Items.
Call in and let us explain this plan to you.
MUSSALLEM'S
Economy Store
"Where Dollars Have More Cents"
P.O. Box 575 Phones 18, 19

Household
Furniture

12 FINE MATTRESSES—
priced at $9.50

9 UNPAINTED CHEST OF DRAWERS—
priced from $7.95 and up

6 DROP-LEAF TABLES—
priced at $6.95

2 CHESTERFIELD BEDS with OCCASIONAL CHAIR—
priced at $65.00

1 ENTERPRISE OIL BURNER HEATER—just like new, at a very low price.

B. C. Furniture Co.
PHONE BLACK 324
Third Avenue

Burnaby Rosery Company
R.R. No. 2, New Westminster

Offer for Sale Through Their Agent,

MRS. SMITH
FLOWER SHOP
Brooksbank Blk., Third Ave.

Rose Bushes
Perennials
Ornamentals, etc.

Mrs. Smith has prices and samples. All orders individually mossed and tagged.

ORDER NOW!

SAVOY HOTEL
Carl Zarelli, Prop.
Phone 37 P.O. Box 544
FRASER STREET
Prince Rupert

Today in Sports

HOOP GAME WAS ROUGH

Three Way Deadlock For Intermediate League Leadership

The Barons outscrambled the High School on Wednesday night 38 to 33 in the roughest game of the intermediate basketball season on the Exhibition floor. Thirteen personals were called on the Barons and ten on the High School. Both teams lost players some via the four foul route and some sent to the showers due to indulging in unnecessary roughness.

The Barons were a pretty team to watch in this game, working the ball around until they had someone set up for a shot and making most of their shots count. Credit for the Barons' snappy ball handling and sparkling play is due to their coach, Gar Taylor, one of the mainstays of the 1942 Savoy Squad.

With Davis, Baker and Petnuzzo leading the attack, the Barons took an early lead and left the floor at the intermission on the long end of a 17 to 11 score. With the start of the second period the students unleashed a concentrated passing and scoring flurry that drew them up to a 26 to 24 count before the Barons halted this barage by drawing further into the lead on shots by M. Holkestad and Baker. The last few moments saw the High School creep up to a 34 to 31 count and then to 36 to 33 before Baker of the Barons beat the final whistle with a shot that lengthened his team's margin to 38 to 33. The Students outscored the Barons in the second half 22 to 21 but could not overcome their opponents' first half margin.

As a result of this victory the Barons now have caused a three-way deadlock for first place in the league standing which goes to show the evenness of play and the keenness of competition between the teams of this league.

Arney of the High School kept his team in the game by registering five times in the second half and once in the first and annexed individual scoring laurels with a total of 12. Lee, with 6 points, was also a high scorer for the school while Gurvich and Santurbane were outstanding on defence.

High gun for the Barons was George Baker who netted himself 11 points. Close behind were H. Holkestad and M. Holkestad with 9 and 8 points respectively. Petenuzzo, at guard, and Davis, at centre, played one of their best games for the Barons. Davis was outstanding in his handling of rebounds both on the defence and offence.

On Saturday night the Dry Dock with tangle with the High School in their regular scheduled league game which will precede the Savoys vs. Port Simpson Athletic Club encounter. This should make an interesting card for basketball enthusiasts.

Referee last night was Sev. Dominato; scorer, B. Timmermeister, and timekeeper, Alek Bill.

Individual scoring:

High School—Arney 12, Santurbane 3, Lee 6, MacDonald 3, Gurvich 4, Postuk 2, Alexander 3, Long. Total, 33.

Barons — H. Holkestad 9, M. Holkestad 8, Baker 11, Davis 4, Petenuzzo 4, Astoria, Simundsen 2. Total, 38.

League standing:

	W	L	P
Dry Dock	5	4	10
Barons	5	4	10
High School	5	4	10

CRIBBAGE NEAR END

Finals For Johnson and Tip Top Tailors Cups To Be Played Next Week

The Prince Rupert Bridge League season will come to a close on Thursday night of next week when Grotto and Cow Boys will play off for the Johnson Cup, emblematic of the league championship, while Prince Rupert Dairy and Pipefitters will play-off for the Tip Top Tailors Cup.

In the Tip Top Tailors Cup semi-finals last night Prince Rupert Dairy eliminated Dry Dock by a score of 7230 to 6830 while Pipefitters knocked out Grotto 9830 to 9780.

SKAGWAY IS HERE

Hoop Team From Alaska Town Enroute To Ketchikan For Championships Series—Loses Here

On their way to Ketchikan to play for the high school conference basketball title of southeastern Alaska, Skagway high school basketball players arrived in Prince Rupert from the north aboard the Princess Norah yesterday afternoon and will sail this afternoon on the Prince George for Ketchikan, There will be a three game series at Ketchikan.

A game was arranged in a hurry here last night between the visitors, of whose arrival little advance notice had been received, and the local High School team, the latter winning 39 to 37.

The Skagway - Prince Rupert game saw excitement reach a high peak as the Booth Memorial High School basketball squad outpointed the clever and fast Skagway High School team by the two points in overtime at the Exhibition building last night.

The Alaskans carry a very fine team, tops in sportsmanship and all-round fine boys and should make matters very interesting for the Kayhi team.

Last night's game was much cleaner than fans have been used to of late and those present appreciated the brand of basketball judging by the ovation the boys received on every basket scored.

It was Boyo Gurvich, with two timely baskets, who pulled the game out of the fire in the overtime. He was also a stand-out at guard.

Captain Oliver Santurbane, Ted Arney and Bob Long were the strength behind the driving students. They outsped the Alaskans during the last quarter of the game and it was Santurbane who scored the lone point on a technical foul shot to put his team two points in the lead with seconds to go. Following his shot Alexander fouled to give the Skagway crew a free throw which was muffed but a basket resulted from the rebound to tie the game at the whistle.

Shipping laws created a rather ironical circumstance on this trip. Apparently a Canadian ship cannot carry passengers from one American port to another so the Skagway team had to pass through Ketchikan. come to Rupert and then return to Ketchikan today on the Prince George.

SPORT CHAT

Charlie Conacher practically clinched the 1935 National Hockey League scoring honors when he poured four of Toronto's 10 goals into the Montreal net in a game at Montreal seven years ago last night. Conacher retired from the game in 1941.

Vancouver stars won four of the five Canadian badminton championships at Winnipeg 10 years ago today. Jack Underhill won the men's singles and paired with Noel Radford, captured the doubles crown. Anna Kier smashed her way to the women's singles championship and teamed with Radford to take the mixed doubles.

NAVY LEADS IN BOWLING

Two Clean Sweep Victories Last Night in Inter-Services League Play.

Navy scored a clean sweep three games to nil victory over Scottish No. 3 and last night assumed the leadership of the standing in the Inter-Services Bowling League. Another clean sweep victory last night was that of Area Headquarters over Dry Dock In other fixtures of the evening Seal Cove No. 1 won two games to one over Seal Cove No. 2 while Engineers were winning over Scottish No. 1 by similar margin.

The individual scoring was as follows:

	1	2	3
Seal Cove No. 1—			
White	177	255	152
Drake	163	109	152
Handley	213	185	155
Crapper	191	146	258
Copp	185	127	135
Handicap	98	98	98
Totals	1027	920	950
Seal Cove No. 2—			
Beatty	268	186	199
English	148	188	199
Stevens	145	134	159
Smith	179	150	191
Benton	178	125	133
Handicap	106	106	106
Totals	1024	889	987
Navy—			
Cymbal	123	217	255
Desson	141	240	183
Noble	182	148	224
Speed	207	172	182
Underwood	167	164	107
Handicap	72	72	72
Totals	892	1012	1023
Scottish No. 3—			
Stephen	123	141	128
Frayne	259	136	166
Leash	172	171	171
Cameron	115	129	120
Knight	138	142	165
Totals	807	719	750
Dry Dock—			
Thompson	128	107	127
Carr	140	145	168
Stromdahl	158	117	198
Back	238	331	203
Cherrey		158	96
Handicap	67	67	67
Totals	731	925	887
Area Headquarters—			
Wick	212	203	235
Tulley	171	226	234
Drake	215	254	127
King	133	170	183
Low Score		107	93
Handicap	20	20	20
Totals	751	980	895
Engineers—			
Redfern	170	111	163
Prior	113	182	231
Stark	92	131	161
Taylor	149	162	184
Johnston	185	190	225
Handicap	105	105	105
Totals	814	881	1069
Scottish No. 2—			
Clark	270	141	181
Battersby	215	209	186
Laitinen	185	184	235
Curtis	136	59	103
Low Score	92	111	161
Handicap	36	36	36
Totals	934	740	902

The league standing to date:

	Won	Lost	Pts.
Navy	14	4	14
Scottish No. 1	12	6	12
Seal Cove No. 1	12	6	12
Engineers	11	7	11
Medicals	10	8	10
Area Headquarters	9	9	9
Seal Cove No. 2	8	10	8
Dry Dock	7	11	7
Scottish No. 2	6	12	6

THE GREATEST MUSICAL ENTERTAINMENT SINCE THE BIRTH OF THE BLUES!

"St. Louis Blues" • "My Melancholy Baby"
"Tiger Rag" • "Wait Till the Sun Shines, Nellie"
"The Waiter and the Porter and the Upstairs Maid"
"Cuddle Up a Little Closer, Lovey Mine"
"By the Light of the Silvery Moon" and others!

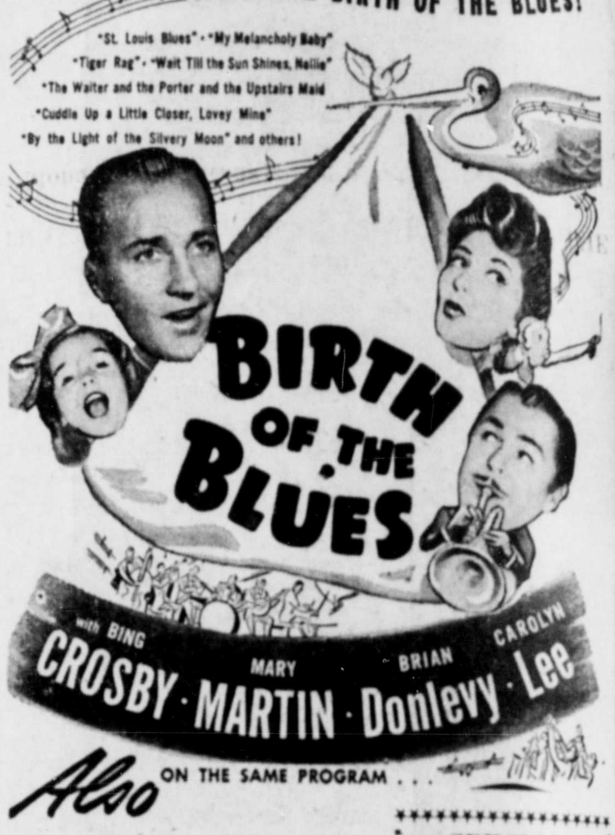

Also ON THE SAME PROGRAM . . .

"IN A PET SHOP"
(You hear the animals talk)
Fitzpatrick Travel in
"OLD NEW MEXICO"

SPECIAL!
"JAP ATTACK ON PEARL HARBOR"
in the News Reel

CAPITOL
A FAMOUS PLAYERS THEATRE

Feature: 1:38, 3:40, 5:42, 7:44, 9:46

TODAY and SATURDAY
Complete Shows at 1:00, 3:02, 5:04, 7:06, 9:08

HOCKEY SCORES

Montreal, 5; Toronto, 2.
Rangers, 2; Detroit, 5.
Chicago, 1; Brooklyn, 2.

Mrs. Oscar Smith, who has been on a trip to Vancouver and Victoria and district, returned to the city from the south on the Prince George this morning.

THERMOS BOTTLES

Due to shortages and priorities our supply of GENUINE THERMOS BOTTLES was stopped. We are pleased to say we have just received a new shipment and now can fill all your requirements.

Thermos Bottles—7 oz.	$1.25
Thermos Bottles—15 oz.	$1.25
Thermos Refill—15 oz. only	.90
Thermos Bottles—30 oz.	$2.25
Thermos Bottle Corks	.05
Parchment Papers	.15 or 2 for .25

Ormes Ltd.
The Pioneer Druggists
THE REXALL STORE PHONES 81 AND 82
Open Daily from 8 a.m. till 10 p.m.
Sundays and Holidays from 12 - 2 p.m. and 7 - 9 p.m.

Victory Loan Campaign

Come On Prince Rupert

$600,000 FROM 1800 SUBSCRIBERS

Canadian Fish & Cold Storage Co. Ltd.
PRINCE RUPERT BRITISH COLUMBIA

ANNOUNCING ---
A New Bus Schedule
Effective Monday, March 9, 1942.

WEEK DAYS
Half hourly service from 1:15 p.m. to 12:15 midnight, leaving Seal Cove on the hour and the half-hour. Added morning trips.

SUNDAYS AND HOLIDAYS
Hourly service from 1:30 p.m. until 12:15 midnight, leaving Seal Cove on the hour. Last trip leaves City Centre at 12:15 midnight. Added morning trips.

To maintain this new schedule we must look for a continuation of the splendid co-operation of our patrons and ask that passengers get on and off buses only at intersections.

New Schedule Cards Available Monday

Arrow Bus Line
PHONE 459

Canadian National Railways

STEAMERS LEAVE PRINCE RUPERT FOR VANCOUVER:
Thursday, 11:15 p.m. calling at Ocean Falls and Powell River.
Saturday, 11:15 p.m. calling at Ocean Falls only.
Prince Rupert to Ketchikan—Wednesday, 11 p.m.; Friday, 3 p.m. To Stewart—Friday, 3 p.m.

TRAINS LEAVE PRINCE RUPERT FOR THE EAST:
Monday, Wednesday and Friday at 6:00 p.m.
Air-Conditioned Sleeping and Dining Cars

For full information, reservations, etc., call or write
R. S. GREIG, CITY PASSENGER AGENT,
528 Third Avenue Phone 260 Prince Rupert
Agents for Trans-Canada Air Lines

If you lose anything, advertise for it.