PROVINCIAL LIBRARY VICTORIA, B.C.

Local Temperature

Maximum 54.5
Minimum 45

PROVINCIAL GOVT PROVINCIAL LIBRARY 31 March 42 PARLIAMENT BLDGS

The Daily News

NORTHERN AND CENTRAL BRITISH COLUMBIA'S NEWSPAPER

VOL. XXXI, 116. PRINCE RUPERT, B.C., TUESDAY, MAY 19, 1942. PRICE: FIVE CENTS

Tomorrow's Tides
(Standard Time)

High	3:54 a.m.	18.7 feet
	17:03 p.m.	17.1 feet
Low	10:46 a.m.	4.8 feet
	22:51 p.m.	9.1 feet

Empress of Asia Is Victim of Bombs

Archbishop Dies—

MATHESON PASSES IN WINNIPEG

Former Metropolitan of Rupert's Land and Primate of Canada Had Distinguished Career

WINNIPEG, May 19: (CP)— Most Rev. Samuel Pritchard Matheson, retired Archbishop and Metropolitan of Rupert's Land and former Primate of the Church of England in Canada, died early today. He was in his ninetieth year.

Archbishop Matheson ranked for almost a generation as one of the great figures of the Church of England in Canada. An able administrator, a man of unusual executive ability, the primate of the Anglican Church was endowed with exceptional leadership qualities. These, combined with his natural humility and personal charm, enlarged his sphere of influence far beyond the bounds of the denomination of which he was official head.

Born in West Kildonan, a suburb of Winnipeg, on September 20, 1852, the son of John Matheson and Catherine Pritchard, Samuel Pritchard Matheson was a Westerner in origin as well as from choice. On his father's side he was a descendant of the old Scots settlers brought out by Lord Selkirk, while his maternal grandfather went west early in the century as a partner of the North West Fur Trading Company. To the latter's efforts are attributed the visit of the first Protestant minister to the Canadian West.

In view of his Scottish parentage and the fact that his six brothers were all stalwarts in the Presbyterian Church it has always been a matter of wonder that the Archbishop found his way into the Church of England. In moments of levity at numerous church gatherings the primate was often called upon for an explanation. The facts as cited were that his mother died when he was but a year old, whereupon he was adopted by an aunt who brought him up a member of her own church.

The Archbishop received his early education in the parish school at Kildonan and Middlechurch, and later attended the boarding school maintained by his

(Continued on Page Three)

Passes Away

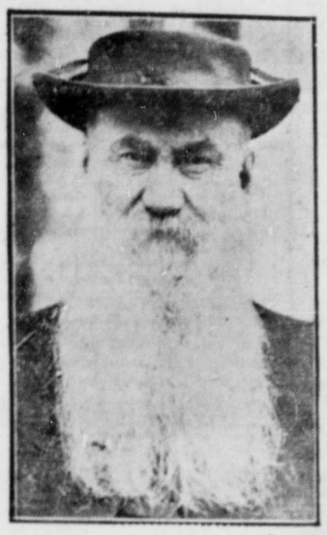

ARCHBISHOP MATHESON

AIR MEET IS OPENED

Important Conference of Nations Pledged To Fight Against Tyranny Under Way At Ottawa

OTTAWA, May 19: (CP)—Representatives of more than a dozen nations pledged to fight common battles against tyranny through to victory met today for the formal opening of the Ottawa air training conference with the purpose of comparing notes on the forging of one of the most potent human instruments of modern war—young men who fly the fighting planes on world fronts.

"It is imperative to keep in mind that air training is directed to actual combat in the air," Prime Minister William Lyon Mackenzie King said in his welcoming speech. "The ultimate purpose all have in view is attainment of overwhelming and decisive air strength."

AIR FORCE ON ATTACK

Pounding of French Invasion On Coast is Being Steadily Continued

LONDON, May 19 — In fresh sweeps across the English Channel for more than two hours early this morning the Royal Air Force continued hammering at targets along the French coast. It was announced that a Canadian bomber squadron had attacked a German airdrome in Holland during the night, hitting flare paths and hangers.

Blackout On Coast

VICTORIA, May 19—An official test blackout is to be held through Columbia coast defence areas some time this week. It will extend over the entire Pacific Coast area west of the Cascade Mountains and north to Prince Rupert. All regulations will be strictly enforced.

CHINA IS ALARMED

Chungking Says "Danger Is Grave"—Every Signs Of Great Japanese Offensive

CHUNGKING, May 19: (CP) —China sounded a rare note of alarm today, warning that General Chiang Kai-Shek's armies faced "very grave" danger in the five year war with Japan amid signs that a major Japanese offensive against China is imminent.

While Allied planes slashed at the invaders on the approaches to Australia and in Burma a Chinese government spokesman said that Japanese reinforcements were pouring into Burma and five hundred planes were massed there on a scale "out of proportion with land operations."

Dr. Hambro Speaks—

PRESIDENT OF NORWAY INSPIRING

Memorable Address in Norwegian Delivered Here Saturday Night

On the eve of May seventeenth, the Noric National Independence Day of Norway was outstandingly observed with a meeting addressed by President Carl J. Hambro at the Presbyterian Church. The church was practically filled, although very many of the men are out fishing. The Varden Singers, under the direction of Peter Lien, gave several groups of the most inspiring and touching Norwegian songs, which described, both in text and music, the people, the country and the history of the nation from the dim past to the present. Opening and closing the meeting, the audience sang the national anthems of Canada, Norway and of Great Britain.

Mr. Hambro, true to form, gave another great address in the Norwegian language. Listening to Mr. Hambro's Norwegian language, one hears the storm raging on the sea, the wind playing in the tree tops, the waterfalls dashing down the cliffs, the rivulets and brooklets failing, now fast, now swiftly from the mountain top down through the hillside, through the forest and finally, down through the valley until they wind like silvery lines through field and meadow on their way to the sea. He is indeed a master of unique dimensions in the art of using his native language.

In the main, Mr. Hambro's address Saturday evening was informal and intimate. He began by referring to the fact that one of the basic principles evident in the life of the Norwegian people, even from the time before 872, when king Harald Haarfagre gathered the people into one kingdom, and running down through the people's entire history, was this: that "Med Laav Skal Land Bygges."—The land must be built and governed according to law.— No person can be punished until sentenced justly. No one can be sentenced without having had a fair trial according to law."

When the Nazis sneaked into the country April 9, 1940, and ever since, the Norwegian people have been punished in a most barbaric way, without judgment and without trial according to law. President Hambro stressed the fact that, during the long period of national and international peace, Norway had enjoyed, and especially during latter decades, when the nation enjoyed progress and internal development in every line, until the country ranked far ahead of most nations, one might have feared that the people had lost their rugged strength, physically and spiritually. But events of the last two years have proven that the moral and spiritual back-

(Continued on Page Six)

Well Known Pacific Liner Was Lost Not Far From Singapore

Announcement of How Famous Vessel Came To Her End Is Finally Made—Was Funeral Pyre For Several Members of Crew Including Canadians

MONTREAL, May 19: (CP)—Loss of the 16,909-ton Empress of Asia was announced today by Canadian Pacific Steamships. The official announcement said: "The Admiralty has granted Canadian Pacific Steamships permission to announce that the Empress of Asia was sunk last spring by an air attack in the Far East while engaged in transporting troops to Singapore." With the official announcement of the loss of the Empress of Asia the story of how the liner was beached and burned while transporting troops to Singapore may be told. Canadians said they were only six miles outside of besieged Singapore when Japanese dive bombers spotted the troop-laden transport and began plastering her with bombs. Soon flames were roaring through the liner, turning her into a funeral pyre for many of the forty-four Canadians in the crew. About one hundred seamen escaped with the majority of 2500 Imperial troops aboard. Lifeboats were burned and members of the crew said they owed their lives to the Australian sloop Yarra which took the men from the blazing liner while pumping lead at bomber-filled skies.

In the report made public after announcement of the loss of the Empress, it was said that the vessel received her death blow while in convoy of four transports escorted by the British cruiser Exeter. The report said that the attack came while the convoy was approaching Sultan Shoal, sixteen miles from Keppel Harbor and not far from Sumatra, when it had to slow down to take on pilots. Two ships ahead received direct hits and then the Empress, as the largest and last in the line, received concentrated attack.

BIG FORCE OF YANKS

Biggest Expedition Since First Great War Has Arrived In Ireland

BELFAST, May 19 — The largest American expeditionary force to leave the United States since the First Great War has been landed here. It is heavily mechanized and equipped.

RED ARMY ROLLS ON MIGHTILY

MOSCOW, May 19 — The Red Army is still rolling forward with its great offensive against the Nazis west of the steel city of Kharkov despite the stiffest of German counter-attacks. One million men of the Soviet army are being paced by two thousand tanks. The attack has widened out to a 120-mile front and has every indication of developing into a general offensive. Annihilation rather than positional gains appears to be the objective.

Red Army cavalry, charging across a pontoon bridge which they themselves had built under Nazi artillery fire, have recaptured a "large inhabited locality" on the Kharkov front in a spectacular phase of the continuing Russian advance, the army newspaper Red Star reported today. Cavalrymen are now pursuing the Germans who have abandoned large quantities of equipment in the retreat, the despatch stated.

United Nations Study Air Training at Ottawa

Public interest is centred in the United Nations Air Training Conference going on now at Ottawa with leading servicemen, technical experts and diplomats of a score of countries at the capital. Representatives of three governments are shown above, left to right: Baron Silvercruys, Belgian minister to Canada, who was accompanied by Lieut. Andre Wodon, of the Belgian Department of National Defence, London; Col. Ole Rerstad, commanding officer of the Royal Norwegian Air Force, Air Training Command at Little Norway, Toronto, who is associated with Daniel Steen, Norwegian minister to Canada, and Sir William Glasgow, Australian High Commissioner to Canada.

Three times Group Captain Stefan Sznuk has fought the Germans in the air—three times from three countries. First in Poland, when Hitler's hordes invaded Sznuk's homeland, and later after he had helped to spirit his flying fighters across the border to Roumania and thence to France he again led them in battle from French airdromes. After the collapse of France he managed to reach England where, as chief of staff of the Polish Air Force, he directed the squadrons whose exploits in the Battle of Britain have already become legendary. As head of the Polish Air Mission in Canada Group Captain Sznuk represents his country at the United Nations Air Conference in Ottawa. Among the delegates from a score of nations at the conference are scores of men who have figured in dramatic episodes on many fronts; men from Great Britain, the United States and other lands who control the great fighting air armadas of the United Nations. The delegates to the conference pictured above are, left to right: Air Marshal A. G. Garrod, Air Member for Training, and Rt. Hon. Harold Balfour, Parliamentary Undersecretary of State for Air, leading a large delegation from the United Kingdom; Lieut.-Col. Janusz Ilinski, military attache at the Polish legation, and Group Captain Sznuk, representing the Polish government-in-exile, and Daniel Steen, Norwegian minister to Canada.

LEADER OF JAP RAIDS

Brigadier General James H. Doolittle Is Honored by President Roosevelt

WASHINGTON D.C., May 19 (Canadian Press)—Brigadier General James H. Doolittle was revealed today as the leader of the American air raid on Japan a few weeks ago. This was disclosed when the flier, noted also for peacetime speed exploits, received from President Roosevelt in person the Congressional Medal of Honor.

Mrs. Sam Massey, after spending a few weeks visiting in Vancouver, returned to the city from the south at the end of last week.

TALKS OF OFFENSIVE

Opening of Second Front Against Upon Transport, Declares Clement Atlee

LONDON, May 19: (CP)—Dominions Secretary Clement Atlee told the House of Commons in war debate that the possibility of opening a western front against Germany "is in our minds" but added "every move on the board is conditioned by transport problems."

Mr. Atlee told an enthusiastic House that the United Nations had pledged steadily expanding British, Canadian and American armies offensive action.

Fresh Canadian and United States forces had reached this side within the last week.

Private Jones Of Nanaimo Is Dead

Well Known and Popular Member Of Canadian Army Service Corps Dies

Private Clifford Charles Jones, better known as "Casey Jones" and a well known and popular figure with the Royal Canadian Army Service Corps here, died last night in the military hospital after a brief illness. He was a single man and came here about a year ago from Nanaimo.

Sam Clausen Of Oona River Dies

Elderly District Fisherman Passed Away Last Night In Local Hospital

Sam Clausen, elderly fisherman who resided at Oona River, Porcher Island, died last night in the Prince Rupert General Hospital where he had been a patient for some time.

HALIBUT SALES

American

Sherman, 20,000, 14.1c and 11c. Booth.

Visitor, 8,000, 14.3c and 11c, Atlin.

Canadian

Lois N., 54,000, 14c and 11c, Storage.

Cape Spear, 15,000, 15.5c and 11c, Storage.

Joe Baker, 7,500, 13.7c and 11c, Atlin.

Judge W. E. Fisher left on last night's train for Burn's Lake to conduct a session of County Court.

You can't let them down

NOW

GIVE-TO RELIEVE HUMAN SUFFERING

You've supported the Red Cross in the past. It has done a marvellous job for the sick and suffering, for the comfort of Canadians away from home.

The need becomes greater every month for the great humanitarian work the Red Cross is doing. It must be kept up. Your dollars are needed for this colossal task.

The Red Cross needs $9,000,000 Give Generously!

This Space Donated by—

FAMILY SHOE STORE LTD.

"The Home of Good Shoes"

ADVERTISING RATES

Local Readers, per line, per insertion .25

Classified Advertisements, per word, per insertion .02

DAILY EDITION TUESDAY, MAY 19, 1942.

EDITORIAL

The Red Cross Drive...

The national Red Cross drive is now on its second week. Prince Rupert is very close to going over the top on its $10,000 objective. The local campaign committee reports having encountered a splendid attitude on the part of the people towards the campaign. There has been a minimum of questioning or quibbling. Everybody seems to have been agreed on the desirability of giving as generously as possible. Evidently, the very great work that the Red Cross is doing is acknowledged and appreciated by all.

While the cause is, of course, the thing, we feel that, for the success of the local campaign, a great measure of credit and congratulation are due the Red Cross executive personnel here, under the leadership of W. R. McAfee, who has personally given so greatly of his energy and enthusiasm. Unfortunately, there are too few of the calibre of Mr. McAfee and others of his assistants, not forgetting the hard working body of canvassers whose job is a thankless one, who are either willing or able to rise to the occasion and put over successfully such vital undertakings as the Red Cross drive.

Public Health Unit...

It is gratifying to see that the public health unit, which Dr. R. J. Macdonald has come to establish and operate, is now coming into actual being here. This is a line of service that has been much neglected in Prince Rupert for years due to inability or unwillingness to finance it. That is not saying that good work has not been done along the limited basis that has been permitted.

However, the community will be glad to have the new service on the wider and more comprehensive scale and Dr. Macdonald and his staff will be justified in assuming that there will be a full measure of co-operation in their work which will be of general benefit, particularly under the present expanding conditions.

REST AMID THE RUINS OF BATH

Taking time out from salvage and rescue work amid the ruins of Bath, a British Tommy enjoys a cup of tea served from a tea car sent to Britain by the students of Vassar College through the British War Relief Society. Loss of life was heavy when the azis staged their "reprisal raid" on the defenceless resort city, thronged with refugees and evacuees.

SPORTS

ACK-ACKS IN LEAD

Dry Dock and Two Seal Cove Teams Tied For Runner-Up Position

AntiAircraft No. 2 has taken over exclusive leadership of the Inter-Services Bowling League as a result of regular fixture play at the week-end. The AckAcks defeated Engineers two games to one while Dry Dock, which had been tied with them for first place, lost to Seal Cove No. 2. The Dockers and the Seal Cove teams, No. 1 and No. 2, are now tied for runner-up position.

The individual scoring was as follows:

The league standing to date:

Engineers	1	2	3
Jessiman	146	137	158
Redfern	151	209	110
Ricketts	130	160	136
Johnston	209	181	190
Taylor	204	275	128
Handicap	135	135	135
Totals	**975**	**1097**	**857**
Anti-Aircraft No. 2	1	2	3
Gair	212	250	186
Hughes	157	208	326
Folkes	145		
Chiswick	204	214	243
Carter	207	265	208
Sutherland		197	143
Handicap	22	22	22
Totals	**947**	**1156**	**1128**
Navy—	1	2	3
Cymbal	186	238	208
Speed	172	227	176
Regular	195	193	253
Kinslor	340	182	283
Handicap	33	33	33
Totals	**1126**	**1104**	**1148**
Medicals	1	2	3
Robinson	178	195	140
Gillespy	156	138	157
Buckley	225	244	172
Weston	185	213	168
Glakin	207	146	104
Handicap	150	150	150
Totals	**1101**	**1087**	**891**
Seal Cove No. 2—	1	2	3
Beatty	273	249	145
Stevents	219	172	170
Benton	210	144	142
Feldman	205	202	178
Low Score	149		
Learn		187	221
Handicap	67	41	41
Totals	**1123**	**995**	**897**
Dry Docks—	1	2	3
Kinslor	211	186	200
Stromdahl	149	158	264
Thomson	191	175	172
Lew	188	163	175
Bach	185	167	254
Handicap	54	54	54
Totals	**978**	**903**	**1119**
Seal Cove No. 1—	1	2	3
Copp	206	213	120
Cote	233	196	178
Learn	185	150	
Crapper	209	209	137
Drake	265	170	167
Handicap	60	60	71
Handicap	60	60	60
Totals	**1158**	**1003**	**853**

	W	L	Pts
AntiAircraft No. 2	19	5	19
Dry Dock	19	6	18
Seal Cove No. 2	18	6	18
Seal Cove No. 1	18	6	18
Medicals	16	8	16
Navy	15	9	15
Engineers	14	10	14
AntiAircraft No. 1	10	11	10
Area Headquarters	7	17	7
Fusiliers No. 2	2	19	2
Fusiliers No. 1	1	20	1
Fusiliers No. 3	0	21	0

Baseball Scores

SATURDAY

American League

New York 6-2, Detroit 1-1.
Washington 4-7, Cleveland 5-1.
Philadelphia 3, Chicago 4.
Boston 4, St. Louis 2.

National League

Pittsburg 1, Brooklyn 8.
St. Louis 7, Boston 4.
Cincinnati 2, New York 7.
Chicago at Philadelphia, postponed.

SUNDAY

National League

Pittsburg 7-4, Philadelphia 2-5.
St. Louis 1-8, New York 7-6.
Chicago 2-3, Brooklyn 3-4.
Cincinnati 9, Boston 3 (second game postponed).

American League

Washington 1-3, Chicago 7-4.
New York 2-3, St. Louis 4-2.
Philadelphia 1-3, Cleveland 4-9.
Boston 3, Detroit 4.

MONDAY

American League

Philadelphia 4, Cleveland 7.
Boston 4, Detroit 2.
Washington 5, Chicago 7.
New York at St. Louis postponed.

National League

St. Louis 16, New York 4.
Chicago 1, Brooklyn 4.
Cincinnati at Boston postponed.

SPORT CHAT

Edmonton Fusiliers, so far unbeaten, are leading in the standing for the Gilhuly Cup in senior football. They have won three games. Signals are running up with two victories and no losses. Area Headquarters and Air Force are tied for second place while Navy and Midlands, having not yet won a game, are bringing up the rear.

The detailed standing is as follows:

	W	L	D	F	A	Pts
Edmonton Fusil's	3	0	0	13	2	0
R.C.C.S.	2	0	0	6	0	4
R.C.A.F.	1	1	0	3	3	2
Area Headquart's	1	2	0	5	15	2
Navy	0	3	0	5	10	0
Midlands Regt.	0	1	0	1	3	0

Mr. and Mrs. W. Wright of Second Avenue have received a handsome bronze medal won by their son, AC2 Austin Wright, for the heavyweight boxing championship at St. Thomas training centre of the Royal Canadian Air Force. Austin, whose father and three brothers are working at the local dry dock, is training as a construction mechanic.

CHINESE YOUTH ARE WINNERS IN BOWLING

Defeated Strikers by Score of Two Games to One

In a poor night of bowling, the challenging Strikers failed to topple the Chinese Youth Association. Led on by Frank Fong's high score of 336, the Chinese Youth swamped the Strikers by a margin of 324 pins on two games to one. The results were as follows:

STRIKERS—			
Norm Kinslor	127	218	183
P. Stegavig	191	146	169
Roy Sparks	202	198	203
Dan Wick	128	231	219
Bill Bach	220	140	277
Totals	868	933	1051
C. Y. A—			
H. Lee	198	197	221
J. Lee	156	207	106
K. Lee	259	240	140
F. Fong	336	248	271
B. Lew	222	156	210
Totals	1171	1048	957

DROP PEP TALKS

LONDON, May 19: (AP)—Pep talks and spurt production periods in British war industry are being abolished, the Labor Ministry and the Information Ministry having agreed they upset rather than aid steady production.

● Right now try the blades that are giving millions of men the slickest, smoothest shaves of their lives. You don't risk a penny! Act today on free offer below. Enjoy better shaves and more of them, from Blue GILLETTE Blades.

Get special pack of Blue Gillette Blades with free trial blade attached.

Use trial blade. Enjoy quickest best-looking shaves of your life, or...

...return the unused pack and get your money back.

Blue Gillette Blades, with sharpest edges ever honed, are hard enough to cut glass. No wonder they shave easier... last longer.

The Prince Rupert Red Cross objective of $10,000 is not yet reached

There will be no general Canadian War Services Appeal in 1942, as this is being met from Government Funds.

The Canadian Red Cross, however, does not derive its funds from this source and must make its own appeal.

This leaves you Free to donate liberally to the Red Cross Drive.

GIVE NOW—THE MOST YOU CAN

★ ★ ★

Ormes Ltd.

The Pioneer Druggists

THE REXALL STORE PHONES 81 AND 82

Open Daily from 8 a.m. till 10 p.m.

Sundays and Holidays from 12 - 2 p.m. and 7 - 9 p.m.

REFUNDS OF 1% WAGE DEDUCTIONS

The attention of the public is directed again to the fact that forms are available at any Provincial Government Office or Chartered Bank in the Province on which to make application for refund of 1% wage deductions made by employers from the wages of their employees during the six months' period from January 1 to June 30, 1941.

In order to obtain a refund, it is necessary that application be made on or before June 30, 1942, and file with the Commissioner of Income Tax, Victoria, or the Provincial Assessor for the District in which the applicant resides.

C. B. PETERSON,
Commissioner of Income Tax.

VICTORIA, B.C.

Canadian National Railways

Steamers Leave Prince Rupert For Vancouver:

Thursday, 11:15 p.m. calling at Ocean Falls and Powell River.
Saturday, 11:15 p.m., calling at Ocean Falls only.
Prince Rupert to Ketchikan—Wednesday, 11 p.m.; Friday, 3 p.m.
To Stewart—Friday, 3 p.m.

Trains Leave Prince Rupert For the East:

Monday, Wednesday and Friday at 6 p.m.
Air-Conditioned Sleeping and Dining Cars

For full information, reservations, etc., call or write
R. S. GREIG, CITY PASSENGER AGENT
528 Third Avenue Phone 200 Prince Rupert
Agents for Trans-Canada Air Lines

Union Steamships Ltd.

VICTORIA DAY WEEK-END CRUISE

TO NAAS RIVER AND STEWART

S. S. "CATALA" leaves C.N.R. Dock Sunday May 24th, 10:00 p.m.

Returns Tuesday May 26th 7:00 a.m.
EXCURSION FARE—$15.00 (Plus Tax)
(Including all meals and berth accommodation)

Accommodation Comfortably Limited

Full Information, Tickets and Reservations—
FRANK J. SKINNER, Prince Rupert Agent, Third Ave. Phone 568

If you have something to sell, a classified advertisement in this paper will soon let you know if there is a buyer in the city.

Help The ✚ Red Cross
"SALADA" TEA

Terrace Having Spring Freshet; Orchards Gay

TERRACE, May 19:—Fine warm weather has brought the spring freshet in the Skeena River. There has been no frost, a circumstance that promises well for the local cherry crop. Orchards in the district are becoming gay with blossoms. Local farmers are planting more seed potato than last year as there is a promise of a good market through war conditions which have the effect of limiting shipping space. With the increased numbers of people the local market will likely benefit.

STEWART BLACKOUT

Head of Portland Canal Has Successful Trial

STEWART, May 19: — A trial blackout held here recently for a period of one-half hour was very successful. The blackout was arranged by the local Civilian Protection Committee, and the citizens of Hyder, Alaska, co-operated with the result that the whole area at the head of the Portland Canal was successfully blacked out.

District wardens inspected their respective districts and reported excellent co-operation except that in a few cases residents had merely thrown their switch. As the objective aimed at is a blackout which would enable satisfactory use of homes and business premises over a period of days should a precautionery blackout be ordered along the coast, this temporary switching out of lights does not help much.

However the great majority of premises were fully and adequately supplied to black out and all others to whom the situation has been explained are now placing themselves in the same position.

TODAY'S STOCKS

(Courtesy S. D. Johnston Co.)

Vancouver	
Bralorne	6.75
Cariboo Quartz	1.06
Hedley Mascot	.23½
Pend Oreille	1.15
Pioneer	1.40
	.41½
Privateer	.28
Reno	.03
Sheep Creek	.72
Oils	
Calmont	.12
C. & E.	.85
Home	2.32
Royal Canadian	.03
Toronto	
Beattie	.67
Central Pat.	.82
Cons. Smelters	37.75
Hardrock	.38
Kerr Addison	3.50
Little Long Lac	.97
McLeod Cockshutt	1.11
Madsen Red Lake	.41
McKenzie Red Lake	.59
Moneta	.23
Pickle Crow	1.57
Preston East Dome	1.81
San Antonio	1.35
Sherritt Gordon	.69

FROM HITLER'S RETREAT

KUIBYSHEV, Russia, May 19: (AP)—Spring planting was reported to have been delayed in the province of Smolensk because Russian farmers had to bury numbers of Germans found dead in the fields when the snow melted.

C.N.R. Trains

For the East—
Mondays, Wednesdays and Fridays ..... 6 p.m

From the East—
Tuesdays, Thursdays and Saturdays ..... 11 p.m

Terrace

Captain J. Bowen-Colthurst arrived at Terrace last Wednesday for a visit to Terrace and Lakelse Lake where he hopes to get his annual bear.

C. M. Adam of Stewart arrived on Wednesday for a short stay in Terrace district. Mr. Adam is well known to some of the local residents, being an old timer on this coast. He left Saturday evening.

The Japanese yen is the equivalent of 84 cents.

PADRE IS PREACHER

Visiting Clergyman From Services Heard At First United United Church

In the absence of the pastor, Rev. J. A. Donnell, who is attending sessions of the annual British Columbia conference of the United Church of Canada in Vancouver, the pulpit of First United Church in Prince Rupert was occupied on Sunday by Rev. Wesley Nixon of the Young Men's Christian Association War Services in the morning and by Rev. (Captain) Gerald B. Punter, padre of Edmonton Fusiliers, at the evening service. In the latter, Captain Punter was assisted by Lieutenant Wootton of the Midland Regiment who is an ordained minister of the United Church of Canada, having been located at Ottawa.

Before a large congregation Captain Punter spoke on the need for all to recognize that God and not men was the centre of life. Among some human beings there was a tendency to feel that they could do nothing. Among others there is a tendency to feel that they could do everything. Progress in the fields of science, medicine, chemistry, engineering might lead people to believe that they could do without God. The war had taught a different lesson. Men must not let their ability as human beings allow them to underrate the value of the soul. All classes of people, all races, all sections wanted a world fit to live in. But the world fit to live in could only be made by following the teachings of Christ. At the same time it would be a mistake to use the church or religion as a tool. Only complete surrender to God would make the world of men's hopes an actuality.

Mrs. T. Dixon gave an impressively sympathic rendering of the vocal solo "Entreat Me Not to Leave Thee."

LEFT HIM JUMPY

LONDON, May 19: (AP) — Pte. Leonard Harper, 22, of the Genadier Guards, was sentenced to 35 days detention for being absent without leave his excuse being he had been with the Commandos and couldn't settle down again to the life of a guardsman.

Whifflets From The Waterfront

Union steamer Camosun, Capt. James Watt, which arrived in port at 1:15 Saturday morning from Vancouver via the Queen Charlotte Islands, sailed at midnight the same night on her return south via the Islands. The vessel took out quite a large list of passengers.

Union steamer Catala, Capt. Ernest Sheppard, returned to port at 11:45 this morning from Stewart, the Naas River and Port Simpson and sailed this afternoon in continuation of her voyage to Vancouver and waypoints.

The Dominion Fisheries office has received reports of improving fishing on the Hecate Straits and North Island trolling grounds where the number of boats in operation is gradually increasing. Gillnetting is still rather quiet on the Skeena andNaas Rivers. On the former some forty boats are now out and on the latter about thirty-five.

Women of Moose At Stewart Honor Departing Member

STEWART, May 19:—At the last regular meeting of Portland Canal Chapter, Women of the Moose, a social evening was held following the business meeting. This was in compliment to Mrs. C. B. McIntyre who leaves Stewart soon to reside in Prince Rupert. There was a large turnout of members. In fact it was one of the largest meetings held by the chapter. During the evening Mrs. McIntyre was the recipient of a farewell presentation, as a further evidence of the esteem in which she is held by her fellow members. Mrs. McIntyre was the first secretary of the local chapter.

ARCHBISHOP DIES

(Continued from Page One)

uncle, Rev. Samuel Pritchard. As a boy of 14 he entered St. John's College School, Winnipeg, having been granted a foundation scholarship as a theological student. It was in this institution that he first came under the observation of Archbishop Machray, one of the great figures of the Church of England a generation ago, and with whom he was destined to serve as coadjutor bishop.

At the outset young Matheson proved himself a thorough student, and after passing through all of the grades at St. John's he became one of its masters and later its headmaster. A course in theology and arts in St. John's College followed, the degree of B. D. being granted to him in 1879. In the senior institution he became in succession lecturer, steward and bursar and finally warden and chancellor, all the time occupying the chair and lecturing in exegetical theology.

Mail Schedule

For the East—
Mondays, Wednesdays and Fridays ..... 5 p.m.
From the East—
Tuesdays, Thursdays and Saturdays ..... 11 p.m.
For Vancouver—
Tuesday ..... 12:30 p.m.
Thursday ..... 10:15 p.m.
Friday ..... 9:30 p.m
May 8 and 19 ..... 4:00 p.m.
From Vancouver—
Sunday ..... p.m
Wednesday ..... 10:00 a.m.
Friday ..... 10 a.m.
May 14 and 28 ..... a.m
For Stewart and Premier—
Sunday ..... 7 p.m
Friday ..... 2 p.m.
From Stewart and Premier—
Tuesday ..... a.m
Saturday ..... 7 p.m.
For Alice Arm.
Naas River and Port Simpson—
Sunday ..... 7 p.m.

MEN'S SUITS
Ladies' and Gents' Spring Suits
Military Badges and Insignias
M. T. LEE, Tailor
P.O. Box 975 Phone Gr. 960

Lorne Cornell
PAINTER AND INTERIOR DECORATOR
Phone Blue 142

J. H. BULGER
Optometrist
(Opposite Post Office)

THE SEAL OF QUALITY
GOLD SEAL

Sockeye Salmon
Fancy Red
Herring
in Tomato Sauce
Sandwich Spreads
Spiced Salmon
Smoked Salmon
Bloater

SAVOY HOTEL
Carl Zarelli, Prop.
Phone 37 P.O. Box 544
FRASER STREET
PRINCE RUPERT

AMALGAMATED
BUILDING WORKERS
OF CANADA
Prince Rupert, B.C.
METROPOLE HALL
Meetings every fourth Sunday in the month at 2 p.m.
Unit No. 1: Shipwrights, Joiners, Boat Builders and Caulkers.
Unit No. 2: Painters, Paperhangers and Decorators.
Secretary: Phone Blue 113, P.O. Box 1445

CUBIC FOOT WOULD DO

A cube of gold measuring 14.1 inches weighs a ton.

C·C·M· Munitions and Bicycles,

OVER the last 40 years C.C.M. have built up, manned and equipped a fine modern plant for the accurate and efficient manufacture of C.C.M. Quality Bicycles. And now that our country is at war we are able to change over our expert mechanics, materials and machines to the making of those essential war materials for which they are peculiarly suited.

And so we say "Munitions and Bicycles" for we still make as many bicycles as we can obtain materials for, because bicycles play their part in the war drama as they provide the only means of transportation for many war workers.

If you need a new bicycle or repairs to an old one, to carry you to and from your war job, see your C.C.M. dealer. He will do his best to supply you with a new bicycle or replacement parts for your old one. He may ask you to be patient but if your needs can be met he will meet them as quickly as he possibly can.

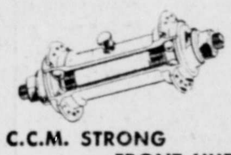

C.C.M. STRONG FRONT HUB
Built of hardened steel with stout axle and accurately machined and hardened ball-races to give years of smooth and easy running.

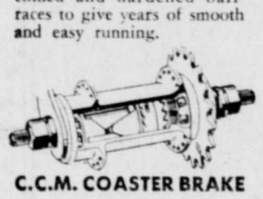

C.C.M. COASTER BRAKE
An improved brake by C.C.M., faster in forward clutch-action, more powerful in its smooth, quick stop than any of its predecessors. Built of super-strong, hardened steels to meet the needs of today's cyclists.

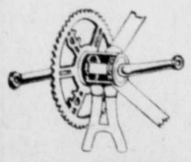

C.C.M. HANGER
The parts of this most important section of a C.C.M. bicycle are machined, hardened and finished with extreme accuracy so that you may get the most out of your pedalling action.

C·C·M· Bicycles
PRECISION-BUILT FOR EASY RUNNING

C. C. M. BICYCLES
Are Sold By
McRAE BROS. LTD.
Sold on the usual Monthly Payment Plan

C. C. M. BICYCLES
Accessories and Repair Parts are on Sale at
GORDON'S HARDWARE

SAVE $1.35
But - - Hurry ! !
ESQUIRE'S
Special Rate for Father's Day
Only $4.15 for one year, commencing with the July issue—regular rate $5.50
Subscribe NOW to ESQUIRE—the Magazine for Men —with a suitable Gift Card if requested
Place Subscriptions for Your Favorite Magazines at
McRae Bros. Ltd

WATCH THIS
RED CROSS
THERMOMETER!
OBJECTIVE $10,000
TO MAY 18 $9,165
WATTS AND NICKERSON
Men's Clothing
Prince Rupert

FOR SALE

Complete with Furniture—1 small Rooming House—1 modern 4 room living house—1 three room semi-modern living house. All in good condition. This choice property located at Prince George, B.C., 1½ blk. from shopping centre and theatre. 90' front and about 300' from R. R. Station. Ideal place for hotel. Undersigned selling out owing to death breaking up home. Terms Cash. Phone Green 438. Write: MR. R. HOLDEN, c-o P. O. Box 606, Prince Rupert, B.C.

Little Norway Tea and Sale of Home Cooking, May 21. Mrs. Munthe, 4th Ave., West.

LOCAL NEWS NOTES

Frank Pelcher sailed by the Catala this afternoon for Vancouver.

▲Don't forget Presbyterian Choir Tea, Church Hall tomorow. (116)

Louis Cromp sailed this afternoon on the Catala for a trip to Vancouver and Victoria.

Elizabeth Brown was fined $15 in city police court at the end of the week for drunkenness.

▲Little Norway Knitting Club Tea —Mrs. J. Munthe's 431—4th West, Thursday, May 21, 3 to 6. Everybody welcome. (117)

BLACKHEADS
Get two ounces of peroxine powder from your druggist. Sprinkle on a hot, wet cloth and apply to the face gently. Every blackhead will be dissolved. The one safe, sure and simple way to remove blackheads.

The weekly whist parties of the local Youth Committee at the Commercial Hotel have been discontinued.

Louis Felsenthal was a passenger leaving on last night's train for a business trip as far east as Montreal.

Miss Y. E. Handford arrived in the city on the Catala Sunday night from Victoria to join the staff of the military auxiliary services office here as stenographer.

Mrs. Mike Montesano, after a visit here, sailed by the Prince Rupert Saturday night for Vancouver enroute to Vernon to rejoin her husband who is in military training there.

Flying Officer Robert Coote, Flight Lieutenant J. W. Green, medical officer, and Corp. M. W. Howden, after having spent a couple of days here as a recruiting board for the Royal Canadian Air Force, sailed by the Prince George Saturday night on their return to Vancouver. They had come north Friday morning. A number of recruits were enlisted here.

Fresh Local Raw and Pasteurized MILK
VALENTIN DAIRY
PHONE 657

The Caledonia Diocesan Board of Woman's Auxiliary will begin their thirty-first annual meetings tomorrow. There will be a reception by Dean and Mrs. J. B. Gibson. The closing session will take place Thursday afternoon. Due to wartime conditions it is not expected that there will be many out of town delegates this year.

For selling lijuor, A. Murray was fined $300 in city police court yesterday. Other cases yesterday included Leslie Sweet, fined $50 for having lijuor in a public place; Henry Moore, $50 or fourteen days for third offence drunkenness; Jeffrey Wale, Indian. $20, drunkenness, and Joseph Flamand, for drunkenness. Violet Morrison, Indian, charged with vagrancy, was remanded until today.

▲Time Now! House Spring Cleaning! For Years you have been throwing everything into the basement; articles for which you have no use. We know hundreds of people who will buy what you dispose of. Stoves, beds, table, chairs, doors, windows, tools and hundreds of articles to numerous to mention. We give you our best cash offers, or in trade for home requirements. It is important to you. It is to us. Our phone number Green 916. Elio Furniture Store Third Avenue. 1m

Canadian Legion Ladies' Auxiliary Bridge Is Enjoyed

With thirteen tables in play, the Women' Auxiliary of the Canadian Legion held a bridge party on Saturday evening at the Legion Rooms under the general direction of Mrs. William Rothwell, the president.

The affair was convened by Mrs. A. J. Croxford and assisting were Mrs. M. M. Lamb, Mrs. Garlick, Mrs. Hanley, Mrs. Shrubsall and Mrs. Keays. Refreshments were served at the conclusion of play. Prize winners were: ladies' first, Mrs. W. Reid; second, Mrs. A. Dickens Sr.; men's first, C. Downey; second, W. Bell; chair prize, Joe Howe.

Prizes were donated by Mrs. Jack Preece.

CLASSIFIED

FOR SALE

FOR SALE—Electrolux cleaner and attachments. Good condition. Apply Box 276, Daily News. (118)

FOR SALE at $1000. Lot 1909, Range 5. Situate on Lakelse Road about 3 miles from Terrace and containing 160 acres, of which approximately 7 acres cleared, with good barn, plow, harrow and cultivator. Official Administrator, Prince Rupert. (134)

FOR SALE— House, four rooms, bathroom, full basement. Five minutes from Drydock. Reasonable for cash. Green 394. (122)

FOR SALE—One 4 to 5 horsepower Easthope stump puller with blocks and lines. New. $300. Box 275, Daily News. (121)

FOR SALE—9 room house. Ideal for nurses or nursing home. Write to J. J., Box 554, City. (116)

FOR SALE—General store business in northern B. C. town, mainly grocery and hardware, terms reasonable. For particulars apply the News office. (116)

FOR SALE—Farm in Bulkley Valley, Evelyn District, near Lake Kathlyn. 150 acres. 22 acres cultivated, most necessary farm machinery. Fairly good log buildings, all necessary farm buildings. Creek running close to the living house and the stable, 5 head of cattle, 1 horse, about 50 chickens. Dam under construction for electric purpose. Cash $1200. Apply John P. Hed, Box 143, Smithers, B.C. (116)

FOR SALE—Good 4 by 6 spring mattress. Phone Black 506. (116)

FOR SALE—Good paying business, confectionery and restaurant. A. Beaudin, Terrace, B.C. (118)

FOR SALE—3 Sisters Cafe. If interested call or write H. A. Nelson, P. O. Box 957, Prince Rupert. (tf)

WANTED

WANTED—Chamber maid for part time work. 7:30 to 10:30 p.m. Rupert Hotel. (118)

WANTED—Bell-boy between the ages of 16 and 17 years. Rupert Hotel. (181

WANTED — Man or woman, 2nd cook. Apply Central Hotel. (121)

WANTED — Girl for dry goods store. Experienced preferred. Box 274, Daily News. (tf)

WANTED—Furnished light housekeeping rooms, suite or small house. Phone Pilot Officer H.M. Carter, St. Elmo Hotel. (120)

Y. W. C. A. ROOMS REGISTRY Accomodation urgently wanted for service Men and Families Mrs. Garbutt, 231.

LOST

LOST— Key of important rings with Great West Life identification disk. Finder please return to Daily News.

LOST—Key case containing four keys. Finder would oblige by returning to or advising Daily News. (tf)

LOST— Parcel containing men's trousers between Overwaitea and Enterprise. Finder please return to Daily News. Reward.

LOST—Pocketbook containing $10, drydock pass, driver's license and papers. Return to Ben Sweed, Daily News. (116)

FOUND

FOUND — Man's wallet. Owner may have same by calling at Daily News and paying for this advertisement.

Steamship Sailings

For Vancouver—
Tuesday—S.S. Catala 1:30 p.m.
Thursday—S.S. Prince Rupert 11:15 p.m.
Friday—S.S. Princess Adelaide 10 p.m.
S.S. Cardena 10:30 p.m.
May 8 and 19 a.m.
S.S Princess Louise p.m.
From Vancouver—
Sunday—S.S. Catala p.m.
Wednesday—S.S. Prince Rupert 10:00 a.m.
Friday—S.S. Prince George 10:00 a.m.
S.S. Princess Adelaide p.m.
S.S. Cardena p.m.

Buy WAR SAVINGS STAMPS
FROM
BANKS • POST OFFICES
DEPARTMENT STORES • DRUGGISTS
GROCERS • TOBACCONISTS
BOOK STORES and other RETAIL STORES

Announcements

All advertisements in this column will be charged for a full month at 25c a word.

Presbyterian Choir Tea. May 20.

I. O. O. F. Victoria Day Ball. May 22.

Little Norway Tea May 21. Mrs. Munthe, 4th Ave., West.

Auxiliary Tea, Nurses' Home, May 28.

Dance, St. Peter's Hall, May 29.

Red Cross Tea. June 3.

Parent Teachers' Tea. Oddfellows' Hall. June 5.

Tea, Lutheran Church June 6.

Presbyterian Missionary Tea, Mrs. Bremner, June 10.

Anglican Tea, Mrs. J. W. Nicholls, June 11.

Hill 60 Tea June 17.

St. Peter's Tea, Mrs. J. W. Moorehouse, June 18.

United Strawberry Tea, Mrs. James Clark. June 24.

Anglican Fall Bazaar, Nov. 5.

HOW'S YOUR SPANISH.
Nevada is a Spanish word meaning "snow clad."

Thrift Cash and Carry
THIRD AVENUE PHONE 179
SPECIALS
QUALITY GROCERIES at LOWEST PRICES
FRIENDLY SERVICE

BUTTER— 1st grade, 3 lbs.	$1.17	KRAFT CHEESE— ½'s, pkg.	21c
PEACHES— Choice Quality, 28 oz. tin	27c	LIBBY'S DILL STRIPS—large jar	29c
APRICOTS— Choice quality 28 oz. tin	27c	LIBBY'S HOME MADE PICKLES 15 oz. jar	22c
PEARS—Choice Quality 16 oz. 2 tins	25c	JAM—HOLESUM Red Plum, 4's, tin	49c
GOLDEN BANTAM CORN— Country Kist 16 oz., 2 tins	25c	ALL BRAN—KELLOGG'S Reg. size pkg.	24c
PEAS—Country Kist, 16 oz. tin	12c	BRAN FLAKES— Kellogg's, pkg.	12c
READY DINNER— Favorite Foods, 16 oz. tin	14c	WHEAT PUFFS— Mellow Grain large pkg.	23c
GRAPEFRUIT JUICE— Unsweetened 48 oz. tin	25c	OXYDOL— large pkg.	25c
COFFEE—Blue Ribbon, 1lb. tin	52c	IVORY SOAP— large bar	10c
CARNATION MILK — Hear the 'Carnation Bouquet' program every Tues. and Thurs. 10:30 a.m. over C.F.P.R. TALLS each	10c	BLEACH— Dynamite, 2 bottles	15c
PER DOZ.	$1.15	PORK SAUSAGE— York, 14 oz. tin	23c
		PUREX— Toilet Tissue, 2 rolls	15c

WE DELIVER

NEW ROYAL HOTEL
J. ZARELLI, PROP.
"A Home Away From Home"
Rates 75c up
50 Rooms Hot & Cold Water
Prince Rupert, B.C.
Phone 281 P.O. Box 196

BULKLEY VALLEY BUTTER
Arrives Fresh Every Week
We believe in featuring and helping our up-river farmers. Try it once and you feel sure you will want no other. It's freshness and quality is unsurpassed.
We also feature up-river VEGETABLES whenever possible.
MUSSALLEM'S Economy Store
"Where Dollars Have More Cents"
P.O. Box 575 Phones 18-1

IMPORTANT

AIR FORCE RECRUITING

ANNOUNCEMENT

Attention is drawn to the new regulations whereby transfer to the Air Force is not possible after recruits have reported to an army training centre.

All those within the age groups subject to call under the National Resources Mobilization Act who wish to apply for air crew duties, R. C. A. F. pre-enlistment observer or pilot academic courses, technical aeronautical courses, or who feel that their qualifications would be more useful to the air force than the army, should apply to the nearest R.C.A.F. recruiting centre.

If candidates cannot be accepted immediately in the R. C. A. F. those qualifying in certain categories may enlist and be posted on leave without pay until required to report.

THIS NOTICE ISSUED BY

DEPARTMENT of NATIONAL DEFENCE FOR AIR

SAVE FOR CANADA
Save something regularly, because: You strengthen Canada's might for war.
You help finance purchases in Canada for our Allies. You form the habit of thrift that safeguards your future. You open for yourself the door to opportunity. And you smooth the path for post-war readjustments.
Money in the bank gives you a comforting sense of security.
To Save is Practical Patriotism
THE CHARTERED BANKS OF CANADA

CHEMISTRY HELPS TO WIN THE WAR

THE FARMER

"Keeps 'em Fighting"

THE Canadian farmer has one of the biggest jobs of this war on his hands: to feed his fellow-citizens and to export the vast quantities of food required by our overseas forces, our kinsmen in the United Kingdom and our Allies.

In every way, the job is larger than in the last war. More countries have been overrun by the enemy, many cargoes are being lost at sea.

Demands on the farmer for increased production must be passed on by him to Canadian soil. Each acre must produce better crops. But soil can yield only as it is replenished and for this reason the Fertilizer Division of C-I-L is busy serving the Canadian farmer with its production of chemical fertilizers that maintain and increase soil fertility. Crops are protected against blight and pest with C-I-L Insecticides and Fungicides and Seed Disinfectants. Live stock is brought to earlier and better marketability by C-I-L Mineral Food Supplements.

Fertilizers, Fungicides, Insecticides and Seed Disinfectants are some of the C-I-L products of Industrial chemistry which are helping Canada's war effort.

CANADIAN INDUSTRIES LIMITED

CANADIAN INDUSTRIES LIMITED

PA 205

Norman Nelson of Nelson Bros. Fisheries Ltd. is sailing this afternoon on the Princess Louise for Vancouver.

Dr. H. N. Brocklesby sailed this afternoon on the Princess Louise for a trip to Vancouver on Fisheries Research Board business.

Tonight's train, due to arrive from the East at 11 o'clock, was reported this morning to be on time.

SHORT CUT

The quickest way to start a garden, as anyone with experience knows, is to have a supply of well-started plants, both of flowers and vegetables. These may either have been grown indoors in shallow boxes or purchased from seedsmen or nurserymen about this time of year. Real gardening results can be obtained in an amazingly short time.

In flowers, these plants are just about ready to bloom when bought. Indeed some of them may have the odd bloom on them when still in the boxes. Experts, however, advise against leaving this bloom on at transplanting. It puts a strain on the plant and is apt to delay growth. Pinched off, the plant soon recovers from the shock of transplanting and will make stockier and larger growth.

There is also a wide range of vegetables obtainable as started plants and in some cases this is about the only safe way for the amateur to handle. They should not be set out until all danger of frost is over.

Garden Freshness

There is no substitute for the really fresh quality of vegetables grown at the door and picked when they reach just the right stage of maturity. Such have a flavor all their own. But there are plenty of people with big gardens that do not enjoy as much of this freshness as they should. With them there are a few meals of green peas, baby carrots and beets, new potatoes and that is all. Either the rows are finished or else there is nothing left but peas and beans which should have been eaten days or weeks before.

With a little planning, however, these people could have had really fresh vegetables coming on all through the summer. There are two ways to achieve this. First, the actual planting season can be spread over several weeks. Experts advise making at least three sowings of practically all vegetables, the first a week or so before the regular time, the second at the regular time, and the third a week or ten days later. A second way to extend the season is to use more different types. In practically every line it is now possible to get an early, medium and late-maturing sort. By sowing all three, one automatically extends the harvesting season.

Grass Care

Moth-eaten, weedy lawns usually mean that the soil below is poor. Good grass needs food just as any other plant. A liberal application of chemical fertilizer, put on carefully to avoid burning, will help wonderfully. It will bring out deep, green color and quick growth to choke most weeds. At this time of year the lawn will also benefit from one thorough weeding and regular, close cutting with a sharp mower. In dry weather a thorough soaking once a week is advisable.

MARRIAGE AT MASSET

Mr. and Mrs. William Wainwright Spending Honeymoon In Prince Rupert

An informal wedding was solemnized last Wednesday afternoon at 5 o'clock in St. Paul's Anglican Church in Massett when Miss Esther Ombrack, fourth daughter of the late Mr. and Mrs. Ombrack of Watun River, became the bride of William Wainwright, eldest son of Mr. ad Mrs. G. W. Wainwright of Massett.

The church was prettily decorated with blue bells and narcissus. Miss Ombrak was attended by Miss Helga Watrin and George Wainwright, brother of the groom, was groomsman.

In the evening a reception was held in the Massett Community Hall where many friends of the popular young couple came to wish them well.

The evening was spent in dancing and refreshments were served at 11 o'clock when the bride cut the cake.

Mr. and Mrs. Wainwright left Massett on the Camosun Friday morning and arrived in Prince Rupert last night for a brief honeymoon after which the groom will go to Vernon for training for military service.

GIVING TO RED CROSS

Miss Pat Nicholls	$ 5
Miss Swanna Olafson	5
City of Prince Rupert	100
D. J. Matheson	10
H. T. Lock	5
G. M. Christie	10
S. Massey	5
International Association of Firefighters	7
City Hall Staff, additional	38
Mr. and Mrs. Jas. McGlashan	5
Prince Rupert Gyro Club	75
James Donaldson	10
Burns & Co. Ltd.	150
Edward Lipsett Ltd.	100
W. J. Thomas	5
Sergt. O. L. Hall	10
Mrs. Robert Wilson	5
Mrs. Peter Lakie	5
H. N. Brocklesby	5
G. C. H. Collins	5
Mrs. P. I. Palmer	5
Mr. and Mrs. R. B. Morgan	5
Mrs W. McLeod	5
H. Letourneau	5
Mr. and Mrs. Frank Vickers	5
Mr. and Mrs. D. McD. Hunter	5

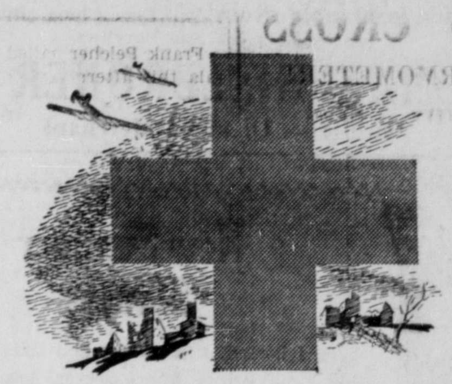

The symbol of mercy in a war-torn world

✚ THE RED CROSS NEEDS YOUR HELP TODAY—GIVE ALL YOU CAN

CAMPAIGN MAY 11-23

The ROYAL BANK of Canada

For Quick, Safe and Comfortable TAXI SERVICE

PHONE 235

DAY AND NIGHT

Special Price

for LADIES' and GENTS' NEW SPRING CLOTHING

$27.50 and up.

B. LAMB, Tailor

Phone Black 787 302 Third Ave. W.

RETIRING FROM BUSINESS

Mrs. Smith is closing out the FLOWER SHOP in the Brooksbank Building owing to ill health.

SPECIAL REDUCTIONS IN ENGLISH CHINA, CANADIAN POTTERY, PLANTS, SEEDS, ONION SETS, LAWN SEEDS, FERTILIZER ETC.

Fixtures, fittings, scales, show cases, cash register, shelves etc.

BUY EARLY TO SECURE BARGAINS

TILLIE THE TOILER

A PICTURE OF JEALOUSY

BY WESTOVER

BUSINESS RIVALRY!

J. M. S. Loubser

D.C., B.A.

CHIROPRACTOR

Wallace Block — Phone 640

Specials

1 KITCHEN CABINET $17.50

30 GALLON WATER TANK —Just like new, low price.

2 LOGGING JACKS in first class condition at very reasable price.

80 GALLON WATER TANK —heavy duty—at a snap price.

1 SINK—with fittings, at low price.

B. C. Furniture Co.

PHONE BLACK 324

Third Avenue

Expert OPTICAL SERVICE

Chas. Dodimead
Optometrist in Charge
Watch, Clock, Jewelry Repairing, Hand Engraving

VISIT OUR BASEMENT STORE for Fine China, Dinnerware, Glasses, Baggage and Novelties.

MAX HEILBRONER
Jeweler — Diamond Merchant

New Summer Blouses

Lace trimmed, new sheers and solid colored spuns and crepes. Short sleeves. Actual $2 to $3 values.

$1.50

WOOL SKIRTS

Black, navy, wine, brown, grey, sea green, light pastels. Actual $5 and $6 values. All sizes

$3.95

Peoples Store Presents

SUMMER SPORT LEADERS

SLACK SUITS — SWEATERS — SPORT CLOTHES
PLAY DRESSES — SLACKS — SPORT JACKETS

ANKLE SOCKS — GET 1 PAIR FREE
Sizes 8½-10½. All colors. Buy 5 pair for $1 and GET ANOTHER PAIR

Mail Orders Promptly Filled— Open Saturday Night

RUPERT PEOPLES STORE
"In the Heart of Prince Rupert"
THIRD AVE.—Next to Heilbroner's—Phone BLUE 907

CAMP FURNITURE

8 only Folding Camp Cots, each $5.75
10 only Folding Camp Cots, heavy 10 oz. khaki duck, each $7.00
Folding Camp Chairs from 75c. $1.50, $2.95
Steel Folding Camp Cots, complete with mattresses, each $12.50
Tents, Sleeping Robes, Pack Boards, Pack Sacks, Dunnage Bags
Simmons Bed Outfit, all sizes, Spring Filled Mattress in all sizes
Large Stock of Floor Covering, Congoleums, Linoleums, Carpets
Unpainted Furniture, Chests of Drawers, Dropside Tables, Meat Safes. Ironing Boards, Etc. We have the Goods at—

Elio's Furniture Store
Third Avenue, next to Daily News. Green 916

OUR COUNTRY AND HOMES DEMAND . . .

GOOD SERVICE

We ask your co-operation. Our country requests us to conserve gasoline. We are also advised that we shall not be able to replace tires for our trucks. **In order to maintain our policy of prompt service we ask you to place all coal orders at least ONE DAY BEFORE DELIVERY IS EXPECTED.** By doing this you will enable us to route our deliveries in the most economical manner, thereby conserving both gasoline and tires.

Albert & McCaffery Ltd.
PHONES 116 OR 117

The Red Cross Must Help Many . . . You in Prince Rupert are Lucky To Be Still Able to Give.
So Give Now . . . All You Can!

Canadian Fish & Cold Storage Co. Ltd.
PRINCE RUPERT — BRITISH COLUMBIA

It's interesting to know when reading the Daily News that the people of the whole district are doing the same

DR. HAMBRO SPEAKS

(Continued from Page One)

bone of the entire nation was strong enough to stand up under the most terrific test that has come to any people. The people could suffer but their soul can not be destroyed. The barbaric and inhuman invaders had tried all their devilish skill in inventing methods of torture in order to break the spirit of the people not only of the grown up, sturdy men, but of the old, the sick, the women and the children—but they had failed. The people could be subjected the treatment indescribably cruel but their spirit could not be broken.

Being a proud and strongly individualistic people, there had been parties, tendencies and organizations opposing each othre most vehemently. But, now, the people of Norway were strongly united, having melted into one solid unit as never before. All had one aim: "Norway shall be free again. The rats from the south shall be chased out. The old homeland shall be thoroughly cleaned out after the barbarians have disappeared." Law and order should prevail in the old nation once more.

In order to secure freedom again evey effort was being bent to contribute to the cause of the Allied Nations. Thousands of young men had left Norway in ways so dramatic and heroic that the experiences of the Vikings of old pale away altogether. They had gone to Scotland, England, Canada, the United States in order to prepare themselves to hold first rank in the art of modern warfare, so as to be prepared to go back when the time came in order to drive out the barbaric invaders.

The result of all such efforts was that Norway today had a large first class air force, a larger fleet of warships than before, a large and well trained army, mostly in Great Britain, and one of the largest and most effectively trained Commando corps among the Allied Nations. Mr. Hambro mentioned that these Commandos were picked from among the most superbly equipped young men, both physically and in character. The men become trained in all the arts of gangsters and in every skill and method employed by the American G-Men and the men of the Scotland Yard. He said that these men would have to be of proven character. Otherwise the country would after the war have thousands of men trained in such a way that they would constitute a great potential danger to society.

Mr. Hambro told his audience that quite regular communications were kept up between the Norwegian government in England and Norway. There was regular air traffic to Sweden. Norwegian planes piloted by Norwegians, who are registered as English, being that Sweden is neutral in relation to Great Britain, flew across the North Seal and across Norway but at such a high altitude that they are quite safe. In that way communication back and forth had been kept going.

Very few Norwegians co-operated with the Nazis. Most of those who did were among former "bums" and men having come in contact with the law. That element had been enlisted by their fellows, the Nazis. But the number was very small. From the start, the Germans had planned to use the large Norwegian fishing fleet to invade Iceland and then invade England from the west. They got hold of a few such vessels. They manned them by young Germans. But they could not stand the smell of the oil and the fish and they got so violently seasick that the plan failed completely. The result was that the greatest part of the fine and large Norwegian fishing fleet was now in the coast guard service around Great Britain, manned by the sturdiest type of Norwegian seamen. One of the oldest Norwegian warships, Heimdal, the ship on which Prince Carl came to Norway in 1905, with his family, after having been elected king of Norway, to become Haakon VII., was at the start badly damaged by much larger, modern German warships. Old Heimdal escaped, was repaired in England and was now going very strong in the coast guard service in Scotland.

Mr. Hambro told many touching stories from daily life of the people during these times. One thing that had helped greatly to irritate the Nazis tnd to keep the morale of the people strong has been the ability to keep smiling and to see the humorous in the situation. That had been marked even among the children. Another thing was the certainty that the city of freedom would come. Therefore, whenever the people saw bombers from the west and heard the signals of danger from that source, they were happy about it. The more bombers from the west, the happier were the people.

In his concluding talk, very informal, but exceedingly delightful, Mr. Hambro told of the new ties of unity knit among the people of Norwegian origin all over the world. The people of Norway had gone to all parts of the world. They had taken with them spiritual and cultural values in rich measure from the past and from the old homeland. Their purpose had not been to build a new Norway in the new lands but to contribute of the best in fundamental values to the new home, community and country. They had been capable of loving, of building and becoming genuinely attached to the new land where they alway became loyal citizens of the first rank. Mr. Hambro has a marvelous memory. He recited very freely of the most beautiful and gripping poetry and folk tales of which Norwegian literature abounded so richly.

Mr. Hambro's "Syttende Mai" address was a gem that will linger in the minds of the people for a long time.

Mr. Myrwang conducted the meeting. He referred to the first time he heard Mr. Hambro speak at a Seventeenth of May Fest. That was in 1913 at the largest auditorium in St. Paul, Minnesota. Already then, as a very young man, Mr. Hambro was an orator of unusual brilliancy. Since then he had visited America many times and traveled from coast to coast. In 1938 Mr. Hambro was on a lecture tour throughout the United States under the auspices of the Sons of Norway. At that time Mr. Myrwang had a leading part in escorting Mr. Hambro in the midwestern states.

At the close of the program Nels Gundersen, in fitting words, thanked Mr. Hambro for his visit, on behalf of the local Sons of Norway.

Saturday afternoon Mr. Hambro, together with Mr. Mydwang, gave an interview over the local radio, describing church conditions in Norway. Later, accompanied by Arnold Flaten, Dr. Munthe and Mr. Myrwang, Mr. Hambro had an auto trip through the city, including Seal Cove and other places of interest.

Mr. Flaten thanked Mr. Hambro on behalf of the Chamber of Commerce for his visit and for the great address given Friday evening.

Mr. Hambro, together with a few friends remained at the Dr. Munthe's home until he took the boat south early Sunday morning.

The visit of this distinguished personality will remain a red-letter day in the city of Prince Rupert.

COLLEGE OF PHYSICIANS & SURGEONS INCORPORATED 1886 — VIRTUTE ET VERITATE — BRITISH COLUMBIA

The College of Physicians and Surgeons of British Columbia

SPECIAL ANNOUNCEMENT

Owing to the large number of doctors from British Columbia who are now serving with His Majesty's Forces (about 20%);

And owing to the consequent diminution in the number of those available to serve the needs of the civil population;

And owing to the restrictions placed upon the supply of gasoline and automobile tires;

An appeal is hereby made to conserve the time and energy of the doctors and to save gasoline and tires;

1. By making no demands for unnecessary calls;
2. By not expecting daily visits;
3. By seeing the doctor at his office when possible;
4. By notifying the doctor early in the morning of the need of a visit to the patient's home on the same day.

By complying with the above requests it is hoped that it will be possible for the doctors to carry on in such a way that none shall suffer in this emergency.

PLEASE NOTE

Every Physician and Surgeon in Practice in British Columbia is a registered and licensed member of the College of Physicians and Surgeons of British Columbia.

W. A. B. Clarke M.D. PRESIDENT — G. Huskisson M.D. REGISTRAR

CAPITOL A FAMOUS PLAYERS THEATRE

BEGINS WEDNESDAY FOR 2 DAYS

ENDS TONIGHT
Complete Shows 7:00, 9:00
'Belle Starr' (in technicolor) (at 7:42, 9:45)
and "THE RED ARMY

From a Woman's Proud Heart . . . Comes a story that will rouse hidden memories that might have been your own!

CLAUDETTE COLBERT in *Remember the Day* with JOHN PAYNE

Anna Neagle in "THERE TOO GO I" News and Cartoon

at 1:34, 3:34, 5:34 7:34 and 9:34

DRAMA IS POIGNANT

"Remember the Day," with Claudette Colbert and John Payne Here

"Remember the Day," a poignant love story with Claudette Colbert and John Payne in the leading roles, is the feature picture for the middle of this week—Wednesday and Thursday—at the Capitol Theatre. It is the screen version of the former Broadway hit of the same name.

Turning from recent top flight comedy roles, the versatile Miss Colbert climaxes her career with what is said to be an unforgettable portrayal in this memorable love story. Handsome John Payne also gives a distinguished performance.

Two juveniles — Douglas Croft and Ann Todd—give good accounts of themselves. Jane Seymour plays the same part in the picture as she did in the play. John Sheppard, Ann Revere and Frida Inescort are other important members of the cast.

WEDS IN VICTORIA

Miss Gwen Palmer Becomes Bride Of Robert Hoyt, Former Local Soldier

Many friends will learn with much interest of the marriage which took place quietly at St. Andrew's Roman Catholic Cathedral in Victoria at 8:30 Saturday evening of Miss Gwendolyn Palmer, youngest daughter of the late P. I. Palmer and Mrs. Palmer, Fourth Avenue East, to Robert G. Hoyt of the United States Army Monseigneur Baker, a cousin of the bride, officiated.

The bride has lived all her life in Prince Rupert and is well known and popular amid a wide circle of friends. The groom was formerly a corporal with the Canadian Scottish at Prince Rupert but is transferring to the United States Army.

Mrs. Hoyt will be back in Prince Rupert on June 3 to resume residence here while her husband is on active service. She has been for some years a valued member of the staff of the Dominion Fisheries.

BRIGHTEN-UP YOUR SPIRITS and YOUR HOME with B-H "ENGLISH" PAINT

B-H "English" Paint will put a new face on your home—a superior exterior paint beyond the reach of imitation—stays bright and gives full protection for years. One gallon covers 700 square feet. Select B-H for endurance and economy.

★

GORDON'S HARDWARE
Phone 311 McBride Street

Get Your Enamelware for the Kitchen
COOKING UTENSILS at the
VARIETY STORE

Announcement

We are glad to announce that we are now adding a SHOE REPAIRING DEPT. at our shop, with Mr. Charlie W. Yatt in full charge. As Charlie has many years experience in the trade he knows how to rebuild your shoe right. Let him do it for you.

We also carry DRESS SHOES AND WORKING BOOTS

LING, the Tailor
Sixth Street Phone 649

Suits Pressed by Steam While You Wait

Try a Daily News Want-ad for quick results.

When You Want a Reliable, Comfortable, Dependable
TAXI Service **PHONE 13**
24-Hour Service at Regular Rates

Wanted -- Raw Furs HIGHEST MARKET PRICES PAID
Representing—HUDSON'S BAY COMPANY
Ship to J. E. ORMHEIM, Cow Bay, Prince Rupert, B.C., Phone 815

A. MacKenzie Furniture Ltd.
A GOOD PLACE TO BUY
16 WALNUT PULL-UP CHAIRS
Upholstered in Velour and Tapestry, each
$11.50
PHONE 775 — 327 THIRD AVENUE