PROVINCIAL LIBRARY
VICTORIA, B.C.

Local Temperature
Maximum .....
Minimum .....

PROVINCIAL GOV'T
Provincial Library
253
31 Mar 43
Parliament Building

The Daily News

NORTHERN AND CENTRAL BRITISH COLUMBIA'S NEWSPAPER

VOL. XXXI, No. 273 — PRINCE RUPERT, B.C., TUESDAY, NOVEMBER 24, 1942 — PRICE: FIVE CENTS

Tomorrow's Tides
(Standard Time)

High	2:46 a.m.	19.5 feet
	14:29 p.m.	21.1 feet
Low	8:36 a.m.	8.0 feet
	21:12 p.m.	3.3 feet

French West Africa Under Darlan

SLASHING REDUCTIONS IN RENTS ARE ORDERED HERE; ROOMING HOUSES AFFECTED

Rates Drastically Cut by Rentals Commission at Instance Of Wartime Prices and Trade Board

Slashing reductions in rents have been ordered at Prince Rupert following two hearings presided over by Judge W. E. Fisher, sitting as a rentals committee. Approximately 300 units of accommodation, chiefly rooms in boarding houses, have had the rates reduced. The Wartime Prices and Trade Board has made exhaustive enquiries into the Prince Rupert housing situation and the reductions announced are the result.

In the King George Hotel rooms which rented at $1 and $1.50 a night, have been cut to 25, 35c and 45c a night; monthly rates of $10 and $12 reduced to $5, $7 and $8.

At the Dominion Rooms, the rates for 18 rooms renting for $14 and $15 a month for one person and $18 and $20 for two, are reduced to $12 and $14 respectively.

In the Eagle Rooms, rates have been lowered from $5 to $4 a week.

The Star Rooms, which were rented to transients at rates of $1.50 to $2.50 a night, have been cut to 50c a night for one person or $75c for two. York Rooms have had monthly rates cut from $12 and $15 to $10 and $12.

Rentals at the Tassie Rooms have been lowered from $16 and $20 a month to $12 and $14.

Other premises where reductions have been ordered are the Bayview, Westholme, Regent and Vogel.

Some rents were slashed from $1 a day and $20 a month, to 50c a day and $10 a month.

One dwelling was cut from $15 a month to $5.

STATUS OF MARTINIQUE

Occupation by United States Forces Will no Longer be Necessary

WASHINGTON, Nov. 24 — An agreement has been reached whereby the further occupation of the French island of Martinique by United States forces will be no longer necessary.

Tighter Grip On Business Being Taken

OTTAWA, Nov. 24 (CP)—Extension of the Wartime Prices and Trade Board authority to accomplish the release of manpower from non-essential industries and control business undertakings and activities in the national interest is contained in an order-in-council made public today. The board is given power to prohibit "formation, commencement, operation, amalgamation, merger or transfer" of any business or undertaking." Any person engaged in business may be required to discontinue or limit such business or undertakings in whole or part.

ST. NAZAIRE IS BOMBED

Fifteen Enemy Planes Shot Down And British Lose Four

LONDON, Nov. 24— The Royal Air Force attacked the Nazi submarine base of St. Nazaire on the French coast last night. Fifteen enemy planes were shot down. Four British planes failed to return.

RULES OF MILITARY

National Selective Service Will Have to See That Job Seekers Comply With Service Regulations

OTTAWA, Nov. 24 (CP)— Seekers of employment through national selective service will have to produce proof that they have complied with all the regulations dealing with compulsory military training, Hon. Humphrey Mitchell, minister of labor, announced today. It will be an additional duty of all selective service offices to see that this is done. Employers will be held responsible to see that their employees have complied with the regulations.

Solomons Score Officially Given

United States Lost Nine Ships to Twenty-eight For Japanese

WASHINGTON, D.C., Nov. 24—It is officially stated that nine United States naval vessels were destroyed and another damaged while the Japanese lost twenty-eight sunk and ten damaged in the recent series of naval battles off the Solomons.

War In Africa—

RETREAT IN LIBYA GOES ON

Rommel Has Now Fallen Back Toward Tripoli, Passing El Aghelia —No Change in Tunisia

LONDON, Nov. 24— While the Anglo-American forces with the collaboration of the Fighting French continue to move toward Tunis and Bizerte where heavy resistance is expected, the British Eighth Army in Libya to the east has now advanced to a point thirty miles beyond El Agheila.

It had been at first thought that Marshal Erwin Rommel would make a stand at El Agheila but it is evident that the Afrika Korps is now continuing its retreat towards Tripoli.

RETIREMENT SUGGESTED

Minister of National Defence May Become Chief Justice of Canada Ottawa Paper Says

OTTAWA, Nov. 24—The Ottawa Journal says that Hon. J. L. Ralston may retire as minister of national defence to become chief justice of the Supreme Court of Canada. The newspaper made this suggestion in connection with the reporting of a dinner at military headquarters for Col. Ralston.

PROBLEMS OF TORIES

National Government and Left or Right Swing Will Come Up At Winnipeg

OTTAWA, Nov. 24—The question of national government may be the keynote of the speech of Rt. Hon. Arthur Meighen at the National Conservative convention in Winnipeg next month.

Another question which the Conservatives will have to deal with will be whether there is to be a turn to the right or a turn to the left in policy.

Death Sentences For Treason In Chicago Trials

CHICAGO, Nov. 24 (CP)—Three men convicted of treason were sentenced to death today and their wives were each sentenced to twenty-five years' imprisonment and fined $25,000.

Judgment Given

Judgment with costs has been entered in Supreme Court here in the case of Olier Besner vs. R. L. McLennan, the action being for $1900 on a claim for office rent. T. W. Brown acted for the plaintiff. The action was undefended.

THREE DIE IN STORM

Five Feet of Snow With Forty-Mile Gale at Edmonton

EDMONTON, Nov. 24 — There were three deaths of a recent heavy snowstorm which piled up snow to a depth of five feet in the streets of this city. There was a forty-mile gale with the blizzard.

One Cup Of Coffee For U.S. People

WASHINGTON, D.C., Nov. 24 — Coffee rationing will start in the United States next month. There will be one cup of coffee per day.

Radio Engineer Here To Make Arrangements To Set Up C.B.C. at Pr. Rupert

While the Canadian Broadcasting Corporation will take over station CFPR in Prince Rupert as from December 1, a service of type similar to that which is now being given will be continued for the time being with some time extension and possible program improvements until a short wave link can be established with some outside point to pick up either the National Broadcasting Co. or the Canadian Broadcasting Corporation network, it was stated this afternoon by N. R. Olding, regional engineer for the C.B.C. from Vancouver, who arrived in the city last night. With Mr. Olding arrived P. A. Field, chief technician from Montreal, who will be here for some time in connection with the carrying out of the many technical matters which will be required in connection with the taking over and the establishment of the permanent C.B.C. service out of here. Mr. Olding will have to return to Vancouver soon.

Mr. Olding made it clear that the short wave link for connecting up Prince Rupert with the national network is experimental. Should it prove fairly effective, the short wave connection may be retained for the duration of the war. The ultimate plan, however, is to bring in the full time C.B.C. program service into Prince Rupert by a land line circuit from Prince George.

The power of the local station will be increased from the present 100 to 1000 watts to give a more adequate coverage of this territory so that points such as Terrace that do not consistently receive Prince Rupert will be able to do so.

The engineer's immediate task will be to make tests of receiving and transmitting sites. There is much preliminary work to be carried out before exact future plans can be detailed.

Details of permanent future transmitting arrangements, including personnel, are matters which Mr. Olding felt it a little premature to hazard any statement upon at this time.

Dakar Is Reported To Have Swung to Allied Side; Forces in Doubt

Whole Issue of What Has Happened There Still Appears To Be In Question

OTTAWA, Nov. 24 (CP)—French West Africa has placed itself under the orders of Admiral Jean Darlan, the Admiral declared in a broadcast over the Algiers radio last night. Previously the Canadian Broadcasting Corporation listening post at Ottawa heard the Dakar radio make similar announcement in the name of the Dakar government. It was intimated that Dakar had been swung over to the Allied side by Admiral Darlan. It was uncertain, however, as to the disposition which was made of strong military and air forces which are concentrated there additional to a substantial naval force.

WINDSOR WALK-OUT

Day Shift Employees at Ford Plant Numbering Over Seven Thousand on Strike

WINDSOR, Ont., Nov. 24 (CP) —Day shift variously estimated at between 7,000 and 8,500 went on strike at the Ford Motor Co. of Canada plant here today and it was reported that another 4,500 workers on two later shifts would also quit. The walk-out was caused by recent action of the company in employing women at less pay for jobs formerly done by men.

Better Labor Policy Urged

OTTAWA, Nov. 24—The Canadian Congress of Labor is urging Hon. Humphrey Mitchell, minister of labor, to revise the labor policy of the government to fit better in with the needs of Canada in the war effort.

AMERICANS ADVANCING

Marines Are Herding Japanese To North of Guadalcanal Island

WASHINGTON, Nov. 24 (CP) — United States ground forces are advancing slowly despite stubborn enemy resistance on Guadalcanal Island of the Solomons, the Department of the Navy announced today. The Marines are slowly herding the Japanese to the north of the island.

BUNA IS ON SPOT

Australians and Americans Approaching From Different Directions

MELBOURNE, Nov. 24— A column of Australians has entered the town of Gona and is advancing toward Buna, twelve miles distant, to effect a juncture with American forces who are approaching that important Japanese-occupied base from another direction and are now but one mile distant.

The position of the Japanese at Buna continues to become more critical as they are faced with entrapment.

Plenty of Beef for World's Best Fed Army

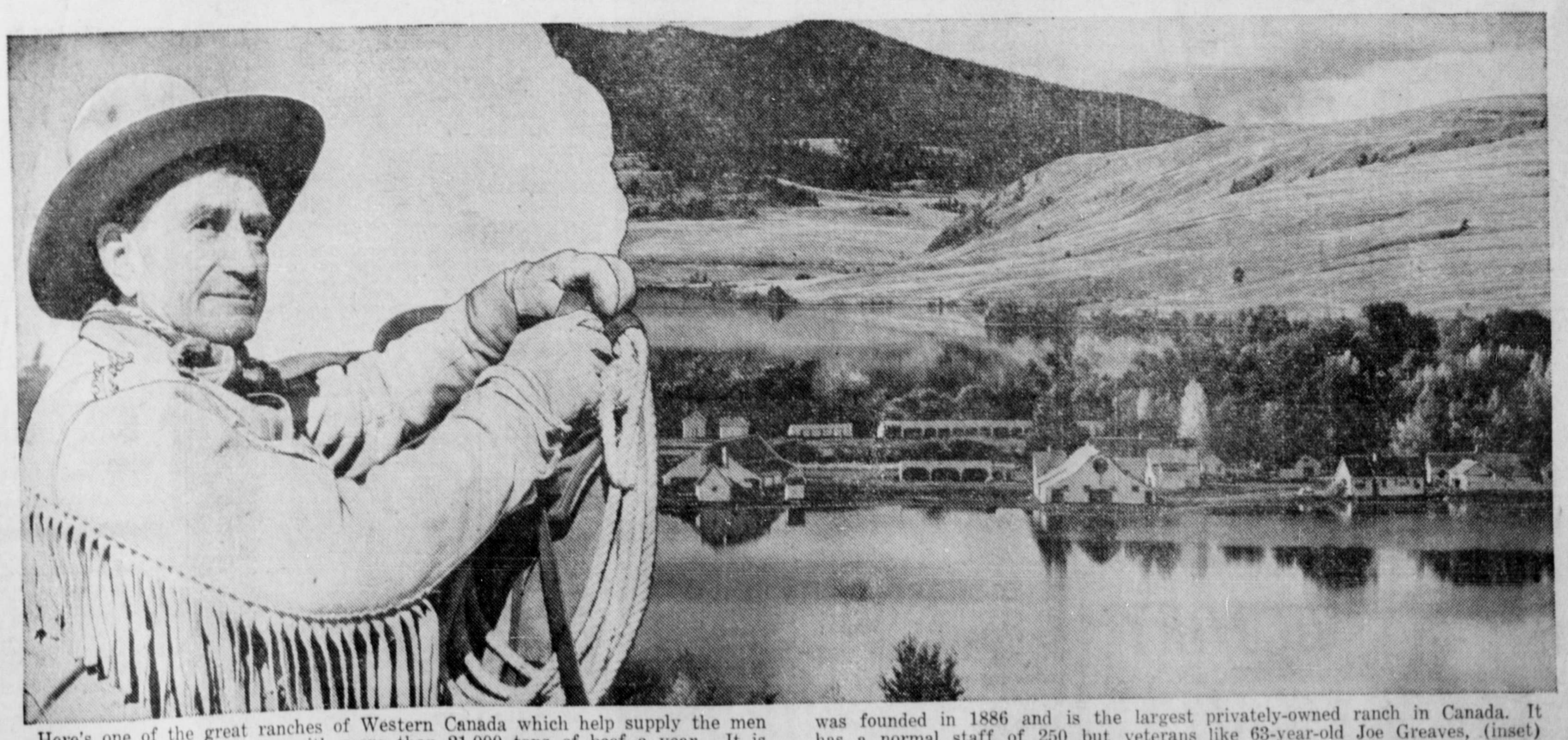

Here's one of the great ranches of Western Canada which help supply the men of Canada's fighting forces with more than 21,000 tons of beef a year. It is the ranch of the Douglas Lake Cattle Company, with an area of 500,000 acres. It was founded in 1886 and is the largest privately-owned ranch in Canada. It has a normal staff of 250 but veterans like 63-year-old Joe Greaves, (inset) do most of the riding now. Younger hands are riding motorcycles and tanks.

THE DAILY NEWS
PRINCE RUPERT, BRITISH COLUMBIA

Published Every Afternoon Except Sunday by Prince Rupert Daily News Limited, Third Avenue

SUBSCRIPTION RATES
Subscription Rates in City—Per Year, $5.00; Half Year, $2.50; One Month, 50c; One Week, 12c. Out-of-Town Subscribers by Mail, $3.00 a Year.

ADVERTISING RATES
Local Readers, per line, per insertion .25
Classified Advertisements, per word, per insertion .02

MEMBER OF THE CANADIAN PRESS
The Canadian Press is exclusively entitled to use for publication of all news despatches credited to it or to the Associated Press in this paper and also the local news published therein.
All rights of republication of special despatches therein are also reserved.

DAILY EDITION Tuesday, November 24, 1942

EDITORIAL

Conservatives Have Duty . . .

Every Canadian has a vital interest in what the Conservatives achieve at their Winnipeg convention early next month—and that means every Canadian, whether he belongs to one political party or to none says the Financial Post.

For the decisions made at that convention will affect the course of Canadian history for generations.

Vigorous political parties are the very essence of healthy and effective democratic government. The C.C.F. is by no means a satisfactory second party because it is a party of revolution. Once it came to power it would end the democratic party system and establish the tyranny of the totalitarian state. Democracy can only function when all parties agree upon the fundamental principles of freedom and the right of the people to change their government when they want to. The Liberal and Conservative parties are agreed on these principles. The C.C.F. stands for an opposite principle. It can destroy but not contribute to successful maintenance of the democratic way.

It is important that the Conservatives at Winnipeg should not fail to bring forth a strong leader. For Canada's sake they must not fail to produce a statement of policy that is atune with today's needs and aspirations. They must offer a political faith that appeals to the imagination of that great mass of Canadians unattached to any political party and, perhaps for the first time, fervently and alertly concerned about this country's welfare.

If the Conservatives at Winnipeg fail in these things, then they have done much more than wasted their own time and wandered further into the political wilderness. They doom Canada to an unhealthy, dangerous and inefficient political situation today, and to grave and perhaps irreparable dangers tomorrow.

Choice of a leader is the most crucial decision facing them. It is the leader who can win a following or repel. It is the leader who transmutes party policy into public policy.

Will the Conservatives select a man youthful enough to revitalize Conservative ambitions; stimulate imagination; rejuvenate principles? A little powder and paint makes any girl look what she ain't," but will the new Conservative choice be really more than a dolled-up dandy of the Conservative Old Boys Association? Will the Conservatives select a man that can get along with Quebec; win some following there? Since Sir John A. MacDonald, Conservative leaders haven't got to first base in Quebec. That is a serious failure of a national political party to fulfill its national functions under our democratic system.

But it will be the leader and the men around him who give expression to that policy, who put the fire and fighting dynamism into that policy, that will determine the future of the party and perhaps the Canadian way of life.

Those Conservatives who go to Winnipeg in December shouldn't delude themselves. The death, suffering and horror which war brings makes people think and feel deeply. Never before have Canadian men and women been so determined that the world for them and their children shall be a better, wiser world. Never before has so much been demanded of political leaders. The Winnipeg men have a grave and tremendous task ahead of them. The old performance won't be good enough.

COME-BACK POPPIES

LONDON, Nov. 24 (CP)—Austerity poppies were sold in Britain on Armistice Day; 4,000,000 were made of silk and the usual wire stalk and metal centre were replaced by cardboard and paper respectively and buyers were asked to return the emblems for use in 1943.

TO ENCOURAGE FISHING

STOCKHOLM, Nov. 24 (CP)—In an effort to stimulate the fishing industry the government has announced that Swedish fishermen will receive an exemption of 30 per cent of the war profits tax on surplus income.

Announcing the Opening of the
VICTORY CAFE

330 Third Avenue West

WINNIPEG

A party of United States soldiers arrived in Winnipeg last week-end to help test every form of United States army ordnance equipment at Camp Shilo.

Pte. Elmer Charles Lucas and Pte. Robert Ernest Fick, both previously reported missing after the battle of Dieppe, are now reported prisoners of war.

Whereas the coal shortage in most cities of the prairie provinces is acute, co-operation of Winnipeg householders by filling their bins in the summer and early fall has resulted in local dealers being able to supply the entire city plentifully for the balance of the season.

A school of wireless telegraphy for women who are awaiting call-up for active service in the navy was started in the new naval barracks on Smith Street.

Canadian troops now stationed in Bermuda are enjoying the athletic facilities of the Maple Leaf Club and are making good use of all the sports equipment left there by the Winnipeg Grenadiers when they were transferred from Bermuda to take part in the defence of Hong Kong.

Personalize Your Hospitality with
BURNETT'S London Dry GIN
Because Burnett's is an EXTRA DRY (unsweetened) Gin, you can add —or leave out—sweetness, when mixing drinks, and suit every individual taste.
Be a wise host—serve Burnett's.

12 oz. $1.40
25 oz. $2.70
40 oz. $4.05
Distilled and bottled by Distillers Corporation Limited, Montreal
PLEASE SAVE THE BOTTLE!
Canada needs glass! Save all bottles. Your Salvage Committee will collect.
This advertisement is not published or displayed by the Liquor Control Board or by the Government of British Columbia

ARCTIC EXPLORER—D.S.C.

LONDON, Nov. 24 (CP) — Acting Lt.-Cmdr. Alexander Glen, R.N.V.R., noted Arctic explorer, has been awarded the Distinguished Service Cross. No further details were given.

GOLD SEAL

Fancy Red Sockeye Salmon
and
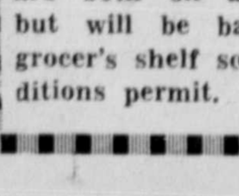

Herring in Tomato Sauce
are both on active service but will be back on your grocer's shelf soon as conditions permit.

BOWLS RACE RUNS CLOSE

Monarchs and Burns Are Still Tied for First Place

The Men's Five Pin Bowling teams just cannot get out of that huddle for second and third place. Monarchs and Burns are still neck and neck for second place. Sav-Mors are away in front but their lead is dwindling to six games. Royal Canadian Air Force and Chinese Youth Association are battling for third spot, only one game behind the second place teams.

Air Force and Ordnance were tied in their first game but in the play-off the Airmen came out on top. Their second game was also very close, Air Force winning by only four pins.

Bill Bach was in the groove with 790 and 335 to be tops for the night.

Chinese Youth Association shot 3243 and two single of 1099 to top this division.

Individual scores:

	1	2	3
R. C. A. F.—	1	2	3
Adrian	143	184	201
Ogren	189	128	153
Lacroix	325	151	213
Johnston	119	181	225
Campbell	105	150	123
Handicap	367	37	37
Totals	918	831	952
R. C. O. C.—	1	2	3
Pedersen	264	211	224
Kellestad	188	141	135
McLean	152	123	213
Hird	121		
Wick	183	151	191
Burnett		192	103
Handicap	10	10	10
Totals	918	827	876
Burns—	1	2	3
Low Score	123		
Kinslor	186	209	321
Dern	222	195	239
Moore	145	197	213
Comadina	143	118	181
Grant		319	155
Handicap	16	16	16
Totals	835	1054	1125
Boom Defences—	1	2	3
Hansen	132	165	125
Hicks	141	106	222
Philbrook	142	674	85
Regular	188	160	205
Morris	123	192	184
Handicap	110	110	110
Totals	836	707	931
C. Y. A.—	1	2	3
K. Lee	243	164	286
B. Lee	213	217	201
J. Lee	202	163	166
Lew	240	234	173
H. Lee	201	272	273
Handicap	16	16	16
Totals	1115	1066	1115
Watts & Nickerson—	1	2	3
Chayko	194	281	212
Yoole	159	134	170
Woods	168	207	122
Brown		226	147
Low Score		163	166
Handicap	13	53	53
Totals	534	1064	870
All Stars—	1	2	3
Stromdahl	260	146	157
Downs	188	155	187
Robertson	96	171	132
Davis	211	135	115
Carr	158	193	130
Handicap	70	70	70
Totals	983	870	791
Stones—	1	2	3
Phillipson	221	187	167
Dominato	143	193	158
Haugan	206	116	212
Husoy	165	142	125
Irving	206	235	193
Handicap	73	73	73
Tota6ls	1014	946	928
Sav-Mors—	1	2	3
Alger	175	139	182
DeJong	205	223	257
Stegavig	226	183	143
Bach	229	236	335
Kellett	230	134	180
Handicap	31	31	31
Totals	1096	936	1120
D. D. Painters—	1	2	3
Laurence	147	156	123
Folt	159	184	200
Barbour	243	166	166
Vien	116	245	98
Bayzand	176	157	169
Handicap	63	63	63
Totals	904	941	810
R. C. C. S.—	1	2	3
Lanskail	147	199	295
Sarginson	130	247	172
Graham	173	185	192
Rutledge	155	130	205
Gilbert	190	223	107
Handicap	102	102	102
Totals	897	1086	1073
Monarchs—	1	2	3
Davey	171	158	234
Brass	143	133	209
Anderson	203	224	235
Johnson	246	226	194
Brook	214	323	178
Handicap	85	85	85
Totals	1062	1149	1135

VECTIS FOR WIGHT

The ancient name for the Isle of Wight was Vectis.

20 PERCENT TO DO

Most vessels are 80 percent complete at the time of launching.

Army Wins Over Nanaimo 7 to 4

Vancouver Island Soccer Match Was Played Last Evening At Victoria

VICTORIA, Nov. 24—Army defeated Nanaimo Clippers by a score of 7 to 4 in Vancouver Island soccer last night.

SPORT CHAT

Among members of the boxing fraternity who have traded the ring for the rifle since the war began are: Al Delaney, former heavyweight from Ottawa; Gnr. Norman Dawson of Vancouver; Pte. Bobby Parker, also of Vancouver; Gnr. George Muttleburg, former McGill University boxer; Sgmn. Ron McNeil of Glace Bay, N.S.

From Halifax we hear that the Y.M.C.A. there has added the services of Wally Myers, former Toronto amateur wrestler, to their physical department staff. Now serving in the navy, Myers was well known in the amateur mat game throughout Ontario. This brings to three the number of well-known Canadian athletes associated with the Y.M.C.A. physical training department. Gordon Lawrence, British Columbia swimming ace, has taken over the swimming classes, while in the boxing division Cosmo (Cossy) Canzano of Toronto is in charge. Canzano is a flight sergeant in the R.C.A.F.

Charles Clark, twice holder of the Dominion 440-yard sprint title, now is a pilot officer in the R.C.A.F. Clark, whose mother lives in Fort William, is a graduate of the Toronto Conservatory of Music. Song writing is his hobby and one of his compositions has been broadcast over the national network of the Canadian Broadcasting Corporation.

Jimmy Trosvick, one of Moose Jaw's younger hockey players, has joined the navy. After a season in Saskatchewan junior ranks, the 19-year-old forward broke into senior company with Hollinger Greenshirts of the Northern Ontario Hockey Association, and last season played with Sydney Millionaires in the Cape Breton Hockey League.

Among the players on Marty Burke's Calgary Stampeders last season who now are on active service are: Art Rice-Jones, goalkeeper; Tony Desmarais, Les Thirwell and Dunc Grant, forwards. These four are in the army. Chuck Millman, defenceman, and Joe Shannon, forward, are in the navy, and Doug French is in the air force.

Former National Hockey League players who now are members of the United States armed forces include: Sam Lo Presti of Chicago and Murray Patrick and Art Coulter of New York Rangers.

COFFEE AS DRUG

Coffee was originally sold by cautious pharmacists "for medicinal purposes only."

LUCKY IF NOT MORE

Between the ages of 30 and 50 most women increase in weight by approximately 10 percent.

TIMBER SALE X31740

Sealed tenders will be received by the District Forester, Prince Rupert, B. C., not later than noon on the 2nd day of December, 1942, for the purchase of Licence X31740, 5 miles South of Smithers, to cut 432,000 feet of Spruce.

Three (3) years will be allowed for removal of timber.

Further particulars of the Chief Forester, Victoria, B.C., the District Forester, Prince Rupert, B.C., Ranger C. L. Gibson, Smithers, B.C.

"GOVERNMENT LIQUOR ACT"
(Section 28)

NOTICE IS HEREBY GIVEN that on the 16th day of December 1942 next the undersigned intends to apply to the Liquor Control Board for consent to transfer of Beer Licence No. 5836 issued in respect of premises being part of a building known as Knox Hotel situate on First Avenue upon the lands described as Lots 13 and 14, of Block 2, Section 1, Map 923, City of Prince Rupert, Prince Rupert Land Registration District in the Province of British Columbia, from George L. Rorie, Trustee of the property of Knox Hotel Company Limited, Authorized Assignor, of Prince Rupert, British Columbia, to Joseph Cyrus LaBelle of 1368 Robson Street, Vancouver, British Columbia, the transferee.

DATED at Prince Rupert, British Columbia, this 13th day of November 1942.

JOSEPH CYRUS LaBELLE
Applicant and Transferee.

Make the most of your Tea..
use BOILING water
"SALADA"
TEA COMPANY OF CANADA, LIMITED

ACTIVITIES OF Y.M.C.A. AND Y.W.C.A.

By DOROTHY GARBUTT, Hostess

I spent a delightful evening looking at snaps of a model railroad that Garnett Fay of the Navy his built in the basement of his home in Calgary. What a wonderful hobby that is! I couldn't understand all the intricacies of guages and such-like technical terms but a hobby that can create so much enthusiasm in the fan is worth while. Any more model railway fans about?

Another hobbyist, color photography this time, brought me in a snap he took of me in color about two months ago. It seems they have to go down to the States to be developed and it takes quite a while to have them finished. As I write I can't recall his name but

That skit in the Edmonton concert party's program "Why am I ... he has ... the ... for ... teen shows several times at Junior Hostess Eileen Gibson's Sunday evening's this summer. His views of the Ontario landscape are superb.

Plans for the American Thanksgiving dance tomorrow, Wednesday night, are in full swing. Hostesses and chaperones will meet at the "Y" when Captain Heinz will send trucks down to take us up to the dance. And don't forget that there is the regular fortnightly Midland's dance Thursday night. Don't be too tired from the Wednesday dance that you can't support the good old Midland gang.

always a bridesmaid?" was very reminiscent of the old Dumbells shows. They excelled in female impersonation. Who remembers Ross (Marjorie) Hamilton?

Sorry to say good-bye to Sergeant and Mrs. Duck of the Air Force who left last night for the East. They were married in Prince Rupert and had their wedding breakfast in the Oyster Bar last spring. Marcelle was such a pretty vivacious young bride.

There ought to be a law against Paul Lorette winning twice in Bingo on two nights in succession.

SAVOY HOTEL
Carl Zarelli, Prop.
Phone 37 P.O. Box 544
FRASER STREET
PRINCE RUPERT

J. M. S. Loubser
D.C., B.A.
CHIROPRACTOR
Wallace Block — Phone 648

City Chimney Sweep
(Licensed)
Chimneys Cleaned $1.00 Flue
Roof Repairs — Evetroughs
Ph. Green 996 -- D. Thomson

WE CARRY
Everything For
THE
WORKING MAN
It will pay you to come in and look over our large stock of Woollen Goods.
B.C. Clothiers
PHONE BLACK 324
Third Avenue

NEW ROYAL HOTEL
J. ZARELLI, PROP.
"A Home Away From Home"
Rates 75c up
50 Rooms Hot & Cold Water
Prince Rupert, B.C.
Phone 281 P.O. Box 196

Fresh Local Raw and Pasteurized MILK
VALENTIN DAIRY
PHONE 657

SERVICES TO
Vancouver, Victoria and Waypoints, Stewart and North Queen Charlotte Islands.
Full Information, Tickets and Reservations
FRANK J. SKINNER
Prince Rupert Agent
Third Ave. Phone 568

KWONG SANG HING
HOP KEE
CHOP SUEY House
Next to King Tai
612 7th AVE. WEST
All your patronage welcome
Opens 5 p.m. to 2 a.m. Outside
Orders from 2 p.m. to 2 a.m.
Phone Red 247

Our Delivery Schedule
3 DELIVERIES WEEKLY
TUESDAY, THURSDAY, SATURDAY
Please co-operate by placing your order as early as possible. To ensure delivery, orders must be in by 4 p.m. the day preceding delivery.
MUSSALLEM'S Economy Store
"Where Dollars Have More Cents"
Phones 18-19 P.O. Box 575

RICHARD SEPHTON
District Agent
Coastal Area and Lower Cariboo
MUTUAL LIFE OF CANADA
will be in the city a short period.
Phone 544 for Appointments

Of course I shop at The Variety Store—it's so handy!

THE
Variety Store
Where your dimes are little dollars

Bill Fulton, Kiddo Fulton, Charlie Mills and Alex McRae spent the week-end shooting at Kwinamass and Khutzeymateen but birds were scarce and they got only one goose and half a dozen ducks.

FOR QUICK RESULTS TRY A NEWS WANT ADD.

LOCAL NEWS NOTES

▲ Girls' Dresses at reduced prices. Wee Tots' Shoppe.

▲ Cedar Chests, Tea Wagons, Coffee Tables, Comforters, Axminster Carpets. ELIO'S, Prince Rupert.

▲ Fresh Shrimps Daily, 4 o'clock. Carson's Float, Boat "Ringleader."

▲ Special C.C.F. Meeting tonight, 8 p.m., Valhalla Hall. Discuss civic election. All members urged to attend.

Mrs. S. J. Anderson and little daughter returned to the city last evening from Vancouver where they have been visiting for several weeks.

Arvid Jacob Hansen, son of Mr. and Mrs. J. Hansen of Prince Rupert, has enlisted in the Royal Canadian Air Force. William Charles Collins of Prince Rupert has also enlisted in the Royal Canadian Air Force.

WARMTH FOR CHINESE

Textile co-operatives in China this year are making 800,000 blankets for the Chinese Army.

STRIP BOIE DE BOULOGNE

LONDON, Nov. 24 (AP)—Paris radio said that more than 100,000 trees in the Bois de Boulogne, Parisian resort, have been cut down to make an emergency fuel reserve for bakers.

B. Thorsteinsson, inspector of schools, left last night for Ocean Falls on official business.

William Skowel and David Hudema were each fined $25, and Olaf Lundgren $35 on intoxication charges in city police court today.

Here's Quick Relief from
SINUS PAIN
3-Purpose Medicine Helps Clear Out Congested Sinus Areas

ONE best way to get relief from torturing sinus pain is to clear congestion from nasal passages and give sinuses a chance to drain. A few drops of Vicks Va-tro-nol in each nostril is usually enough to bring this comforting relief.

3-PURPOSE MEDICINE

Va-tro-nol is so successful because it does three important things: (1) shrinks swollen membranes of the nose; (2) helps clear out pain-causing congestion and (3) soothes irritation. Many sinus sufferers say it's best relief they've found. Try it!

VICKS VA-TRO-NOL

L. Karsen and J. E. Usborne were among those leaving the city last night for Vancouver.

G. G. Erskine of Winnipeg, superintendent of boarding cars for the Canadian National Railways, arrived here last Saturday on an inspection trip. Mr. Erskine left last night to return to Winnipeg.

Lucy Nyce, Indian, was fined $15 in city police court yesterday morning on a charge of intoxication. James Charlebois and William Mahar were each fined $25 in default to time served for a similar offence.

Announcement

Dramatic entertainment will be given by Mrs. J. T. Mandy on service men's night, Salvation Army Hall, Thurs. Dec. 3, 8:15 p.m. Refreshments.

APPEALING TO MINERS

Federal Minister of Labor Endeavours to Speed Coal Production

OTTAWA, Nov. 24—The federal minister of labor, Hon. Humphrey Mitchell, in collaboration with the four western provincial governments, the mine operators and the representatives of the miners, is appealing to the mayors of western Canada and to all employers situated between the head of the lakes and Vanouver, regardless of the essentiality of their industries to canvass their employees and see if there are any skilled coal miners among them.

Due to the growth of war industries and the air force and army camps, the demand for coal has increased tremendously and mines which were previously operated on a seasonal basis are now forced to work twelve months a year. This has created a severe shortage of skilled miners. The mayors and employers are asked to grant leave of absence from their jobs with protection of their seniority and pension rights to ex-coal miners now in their emlpoy and the government will pay transportation costs to the job and return fare after thirty days' work to skilled men willing to return to the mines for this national emergency.

Wages will be those negotiated by employees organizations and approved by the National War Labor Board for the various fields.

Volunteers are asked to contact the nearest employment and selective service office or regional superintendent, National Selective Service in Winnipeg or Vancouver. Ex-miners are urgently requested to co-operate by accepting this work in order to increase production and to prevent civilian hardship, a retardment of the military training plan and a general slowdown in the war effort.

Mr. Mitchell points out that the situation can be met on a voluntary basis if all citizens of western Canada will co-operate and mine operators, union officials and employees will all join together to speed up coal production. "As you are doubtless aware," says Mr. Mitchell, "the coal situation is exceedingly grave and I hope that I may have your full support in persuading skilled miners to return to the coal fields."

LIPTON'S GIVES YOU SOMETHING NO OTHER TEA CAN GIVE
-at any price!

● The tea that has won more world awards for quality than any other, is the tea to use in these days of rationing. Try this master-blend which includes select "small leaf" teas grown exclusively in Lipton's own gardens in Ceylon. You'll find Lipton's so uniformly rich and full-flavoured—that you'll get more satisfying cups for your tea coupons.

Ask your grocer today for Lipton's Full-Flavoured "Small Leaf" Tea . . . an Empire Tea that's "fit for a king".

LIPTON'S
Also Packers of—LIPTON'S NOODLE SOUP MIX
"THE SOUP SENSATION OF THE NATION"

The World's News Seen Through
THE CHRISTIAN SCIENCE MONITOR
An International Daily Newspaper
is Truthful—Constructive—Unbiased—Free from Sensationalism—Editorials Are Timely and Instructive and Its Daily Features, Together with the Weekly Magazine Section, Make the Monitor an Ideal Newspaper for the Home.
The Christian Science Publishing Society
One, Norway Street, Boston, Massachusetts
Price $12.00 Yearly, or $1.00 a Month.
Saturday Issue, including Magazine Section, $2.60 a Year.
Introductory Offer, 6 Saturday Issues 25 Cents.
Name.....
Address.....
SAMPLE COPY ON REQUEST

Canadian National Railways

TRAINS FOR THE EAST WILL LEAVE PRINCE RUPERT:
MONDAY, WEDNESDAY and FRIDAY, 7 p.m., stopping at all stations.
WEDNESDAY and FRIDAY, 10:30 a.m., stopping at principal points.
TERRACE LOCAL Daily except Sunday, 4:15 p.m.

INCOMING TRAINS WILL ARRIVE PRINCE RUPERT:
TUESDAY, FRIDAY and SUNDAY, 10:30 p.m.
THURSDAY and SATURDAY, 7 p.m.
TERRACE LOCAL 11:20 a.m. Daily except Sunday.

AIR CONDITIONED SLEEPING AND DINING CARS ON ALL TRAINS
REGULAR STEAMER SAILINGS TO KETCHIKAN, OCEAN FALLS AND VANCOUVER

For full information, etc., call or write
R. S. GREIG, City Passenger Agent
528 Third Avenue, Phone 260, Prince Rupert,
Agents for Trans-Canada Air Lines

RUPERT BUTCHERS

We wish to announce that owing to insufficient help and to conserve tires and gasoline, ON AND AFTER NOVEMBER 24 we will make our DELIVERIES IN THE MORNINGS ONLY. We would appreciate our customers co-operating with us by placing their orders not later than 5:00 p.m. the previous day. This will enable us to make our deliveries as early as possible the next morning.

For Quick, Safe and Comfortable TAXI SERVICE
PHONE 235
DAY AND NIGHT

Announcements

All advertisements in this column will be charged for a full month at 25c a word

I.O.O.F. No. 63 every Tuesday, 8 p.m., Oddfellows' Hall. Sojourning members invited.

W.A. 17th Coast Regiment Dance, Nov. 26, Armories. Refreshments.

Oddfellows' Dance, Friday Nov. 27. By invitation from members.

Orange Ladies' Invitation Dance, Oddfellows' Hall, November 30.

United Bazaar, Dec. 3.

Help Norway Invitation Dance, Oddfellows' Hall, Dec.4.

IN THE SUPREME COURT OF BRITISH COLUMBIA IN PROBATE
In the Matter of the "Administration Act" and
In the Matter of the Estate of Louie Look Sing

TAKE NOTICE that by order of His Honour Judge Fisher, local Judge of the Supreme Court of British Columbia, I was on the 30th day of October A.D. 1942 appointed Administrator of the Estate of Louie Look Sing formerly of Ocean Falls, British Columbia, Deceased, who died on or about the 13th day of August 1942. All persons indebted to the said Estate are required to pay the amount of their indebtedness to me forthwith and all persons having claims against the said Estate are required to file them with me properly verified on or before the 15th day of December A.D. 1942 failing which distribution will be made having regard only to such claims of which I shall have been notified.

DATED at Prince Rupert, B.C. this 30th day of October 1942
NORMAN A. WATT
Official Administrator
Prince Rupert, B.C.

Classified Ads.

FOR SALE

FOR Immediate Sale—1937 Pontiac sedan, good condition, new tires; also six cylinder car engine. Phone 564. (273)

FOR SALE—Gas boat "Copalis" Terms cash. Phone Black 594. (273)

FOR SALE — One electric range, good condition. Phone 144, 801 Borden Street. (275)

CLASSIFIED
FOR SALE—1 single, 1 double, 1 pull-out bed. 960 First Avenue West. (274)

FOR SALE— Household furniture, Morris chair, kitchen table and chairs etc. 800 6th Ave. E. Phone Green 661.

FOR SALE—Chrysler sedan, good running order. As is—$100. Suite 3, Helgerson Block. (276)

FOR SALE—Monarch Range, good condition. Phone Black 236, 1126 Ninth Ave. E. (275)

FOR SALE—Small house, partly furnished with new stove, bed, chairs, table, etc. Five minutes' walk from Dry Dock. $850 cash if sold at once. Phone Blue 953 after 6 p.m. (274)

FOR SALE — Sofa bed. Phone Green 347. (275)

FOR SALE—Chesterfield and few household articles. Apply 1108 Ambrose Ave. (274)

FOR SALE—At a reasonable price, 35-foot boat, fully equipped and ready for service at any time. Apply McLean's Boatyard, Seal Cove. (283)

FOUND

FOUND—Pair of glasses between Central Hotel and C.N.R. engine house. Owner may have same by calling at Daily News and paying for this advertisement.

FOUND—Black leather wallet containing registration, unemployment insurance card etc. Owner may have same by calling at Daily News and paying for this advertisement.

FOUND—Brown leather wallet containing registration, identification, sport membership cards, gate pass. Owner may have same by calling at Daily News and paying for this advertisement.

FOUND—Two bunches of keys, one set on black string and other on clip. Owners may have same by calling at Daily News and paying for this advertisement.

WANTED

NEWSPAPER REPORTER WANTED—Young person for daily newspaper in Prince Rupert. Experience desirable but not necessary. Must have some writing ability. Opportunity to learn various phases of newspaper work. Apply National Selective Service No. AF 20.

WANTED—To buy shack and lot. Box 393 Daily News. (380)

WANTED—Chambermaid for hotel. Apply Unemployment Insurance Commission AF 21. (279)

WANTED—By Air Force officer's wife and little girl, board and room, housekeeping room or furnished apartment. Phone Black 660. (273)

WANTED—Young girl as mother's help for two small children. Phone 53. (275)

WANTED—Room by refined young woman employed by U.S.E.D. Apply Box 394 Daily News. (275)

WANTED—Two 39" beds complete. Phone Red 271. (275)

WANTED—Piece of ground within a mile of the city. Apply Box 393 Daily News. (275)

TWO Girls wanted for old established grocery store, permanent work. Apply Unemployment Insurance Commission AF 23. (tf)

ROOM AND BOARD

ROOM AND BOARD in exchange for housework. Phone Green 880. 718 Fraser Street. (272)

LOST

LOST—Purse containing registration card, passport card and $80 in cash. Finder please return to Daily News. Reward. (277)

LOST — Lady's gold wristwatch either on bus, Third or Sixth Avenues. Valued as gift. Finder please return to Daily News. Reward. (274)

Canada at War 25 Years Ago

Nov. 24, 1917 (CP)—British troops took the village of Bourlon and surrounding heights in a drive toward Cambrai. Gen. H. C. O. Plumer appointed to command British troops in Italy and Gen. Sir William Marshall assumed command of Anglo-Indian army in Mesopotamia.

Twenty-Five Years Ago

Hon. T. D. Pattullo, Minister of Lands, was a passenger on the Prince Rupert as far as Ocean Falls from whence he goes into the Bella Coola country which was recently devastated by floods.

Recruits for the Royal Flying Corps who left here last evening included S. A. Corley, C. R. Murray and Billy McLeod.

The scholars of the King Edward School will purchase a Victory Bond to provide a fund for the erection of a memorial to the ex-soldiers of the school who have fallen in the war.

C. Rosang is leaving Prince Rupert today for Alert Bay.

SHORT CUT TO VICTORY!

LADIES! — Here is your chance to try the latest 3-INCH FEATHERBOB PERMANENT. All ends tapered with Frank Baird's Hair Shaper. Individual styling to suit your features.

Sunrise Beauty Salon
VIOLET MAH
Cor. 6th and Fulton — Above Sunrise Store
Phone Blue 943 for Appointments

A. MacKenzie Furniture Ltd.
A GOOD PLACE TO BUY

A good selection of Christmas Gifts have arrived—although not so numerous as former years—such as Coffee Tables, End Tables, Tea Wagons, Tables used for smokers, Secretaire, Tablelette, Jardinere Stands, Tea Tables, Dinette Tables with flip leaf.

Phone 775 327 3rd Avenue

Still The
IDEAL GIFT

Waterman's
Pens
Pencils
Sets

Complete New Stock to choose from
See our Pen Counter

It's Smart to use a Waterman

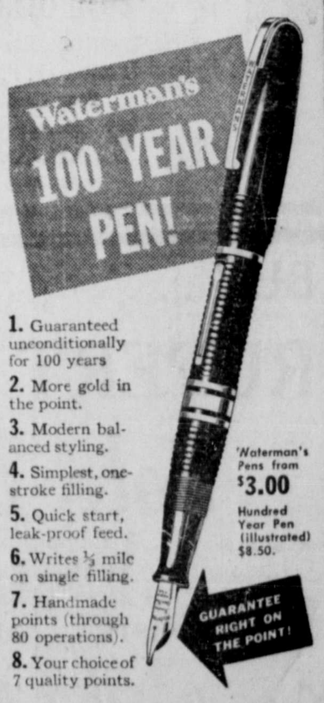

1. Guaranteed unconditionally for 100 years
2. More gold in the point.
3. Modern balanced styling.
4. Simplest, one-stroke filling.
5. Quick start, leak-proof feed.
6. Writes ½ mile on single filling.
7. Handmade points (through 80 operations).
8. Your choice of 7 quality points.

Waterman's Pens from $3.00
Hundred Year Pen (illustrated) $8.50.

McRae Bros. Ltd

TILLIE THE TOILER

SIGHT-SEEING

BY WESTOVER

Expert OPTICAL SERVICE

Chas. Dodimead
Optometrist in Charge
Watch, Clock, Jewelry Repairing, Hand Engraving
VISIT OUR BASEMENT STORE for Fine China, Dinnerware, Glasses, Baggage and Novelties.
MAX HEILBRONER
Jeweler — Diamond Merchant

GLAMOUR IN EVENING GOWNS

JUST ARRIVED at The Peoples Store

Our new Winter Formals and Dinner Frocks are grand examples of the "Who's She" fashions you want for important evenings. Fluttering chiffons, nets,, shadowy marquisettes give you a wide selection of all that's new and smart.

FIGURE FLATTERING . . . BUDGET PRICED

MAIL ORDERS PROMPTLY FILLED

RUPERT PEOPLES STORE

"In the Heart of Prince Rupert"

THIRD AVENUE (Next to Heilbroner's) Phone BLUE 907

MEN'S WORK BOOTS

Solid Leather Lines

ARCH KING in 8" and 10"

• • •

STERLING in Leather and Panco Soles

• • •

TILSONBURG, Solid Leathers throughout

• • •

VALENTINE MARTIN'S Arch Support Work Boots

FAMILY SHOE STORE LTD.

"The Home of Good Shoes"

Ladies here's a chance for you this week

25% off all Furs

New shipments twice a week.
Prices from ..... $40 to $1,100
Your Credit is Good

W. GOLDBLOOM
THE OLD RELIABLE

BUY . . .

RUPERT BRAND

Sole Fillets

. . . At Your Local Butchers

NO WASTE — READY TO COOK

Canadian Fish & Cold Storage Co. Ltd.

PRINCE RUPERT BRITISH COLUMBIA

BRITISH ARMORED CARS ADVANCE TOWARD ENEMY

Under heavy fire by Axis artillery, British armored cars are shown advancing towards German positions in the desert, during the twelve-day battle that preceded the British breakthrough at El Alamein. Note the shell bursting near a car at the left. The Axis forces are retreating westward, hotly pursued by the British Eighth Army. This is a radio photo.

OPEN SHOW ON SUNDAY

I.O.D.E. Strongly in Favor of This In Canada

TORONTO, Nov. 24—Copies of an Imperial Order, Daughters of the Empire, resolution favoring the opening of moving picture theatres to provide free entertainment to uniformed men and women in crowded Canadian centres are being sent to Hon. Maj.-Gen. L. R. LaFleche, minister of National War Services, Col. J. L. Ralston, Minister of National Defence, and his two associate ministers, Hon. C. J. Power and Hon. Angus MacDonald, for their information.

The resolution reads:

"Whereas the welfare of the fighting forces is our first concern, and whereas the lack of facilities for the care and entertainment of such men and women on Sundays is very evidently causing countless numbers to have to wander the streets aimlessly with results detrimental to personnel and the war effort, and whereas conditions have developed to make immediate action imperative be it recommended to the National Executive Committee that as a wartime measure only, theatres in certain Canadian cities be opened on Sundays to men and women in uniform and the merchant marine, subject to certain arrangements being made with authorities in the various provinces."

It was emphasized that only uniformed men and women and men of the merchant marine would be admitted to the theatres opened, and that the hours for the showing of moving pictures would not conflict with the established hours of church services. The motion picture industry has assured the I.O.D.E. that they would not only provide the latest and best moving pictures for the entertainment of the troops, but they will assume all costs of operators, doormen, ushers, etc.

In several Canadian centres strong local organizations and church groups have endorsed the stand of the I.O.D.E., and have expressed an understanding of the project to provide wholesome entertainment for the troops. A letter from the chairman of the executive committee of the Citizens Committee for Troops in Training, M.D. No. 2 reads: "The committee is definitely of the opinion that moving picture productions of a high standard given in downtown theatres each Sunday afternoon would be most valuable in keeping our men in uniform off the streets of Toronto."

The executive of the Active Service Canteen in Toronto wrote: "We would like to go on record as being in complete sympathy with the efforts of the I.O.D.E. in this regard. After three years of experience in running the Active Service Canteen we should like to stress the great need for entertainment being provided for the thousands of lonely men who roam the streets on Sunday.

The Dominion Secretary of the Canadian Corps Association writes: "I am instrueted to write to you on behalf of the Canadian Corps Association heartily endorsing the plan proposed by the Imperial Order Daughters of the Empire to open certain of the moving picture theatres on Sunday, for the entertainment of men and women of the Armed Services and the Merchant Marine."

Mrs. B. B. Osler, film convener of the national executive of the I.O.D.E. said today: "Through the various committees of the I.O.D.E. engaged in war work we have been made aware of a lack of entertainment on Sundays throughout Canada It is having a detrimental effect on the morale of our men and women in the forces. Our observations indicate that while the uniformed men and women acknowledge with gratitude all that is being done for them in the way of hostels, canteens, libraries, field comforts and home hospitality, these facilities are totally inadequate for the increased number of men and women in uniform seeking recreation on Sundays."

Hunters Here Few This Year

Rationing of Gas and Shortage of Ammunition Felt

"The number of hunters this season is far below normal, owing to gasoline rationing and a shortage of ammunition," says Joe Scott. Guns and the popular sizes of ammunition are practically unavailable.

Restrictions On Footwear

Further Regulations Are Being Announced by Government Price Board

OTTAWA, Nov. 24—To conserve tools, leather and manpower, the government price board is further restricting the styles and designs of footwear. Wood will be used in heels instead of leather. There will no longer be window samples.

ALGERIA'S PRODUCTS

Algeria produces large quantities of iron ore as well as zinc, mercury and manganese.

BOTH LOST AND FOUND

Peter Dame, Winnipeg Carpenter, Now in City, Is Lucky in This Respect

Peter Dame, carpenter, upholsterer and engineer, who recently arrived in the city from Winnipeg, has had the good fortune of having returned safely to him a wallet containing national registration card, passport and $80 in cash which he dropped on the Third Avenue sidewalk between Sixth and Seventh Streets at the end of the week. The honest man was Albert Ruzychi of the York Hotel who picked the wallet up and turned it over to the police from whom Dame received it.

Dame called at the Daily News office last evening to cancel a lost ad which he had run and to tell of his luck. He told how once in his younger days in his home state of South Dakota he himself picked up a wallet containing $1600, a reward of $250 being pressed upon him by the loser, the town clothier, who also spotted him to a suit of clothes. Then on another occasion, this time when he was a younger boy, Dame picked up a wallet containing valuable papers including the deed to a farm valued at $6000, being paid on that occasion a reward of $500. Now he has had the experience of being lucky as loser as well as a finder.

Message Of Olof Hanson

Federal Member Expresses Regret At Passing of H. F. Pullen

In a message expressing regret over the death of H. F. Pullen, Olof Hanson, M.P. for Skeena, writes:

"In his passing Prince Rupert and British Columbia lose one of their most valuable citizens. He was keenly interested in every public undertaking, and in many matters rendered valuable assistance."

Slaughter House Business To Be Checked Up On

OTTAWA, Nov. 24—The government price board will in future record the business of slaughter houses in Canada.

TAKE YOUR CHOICE

Utah formerly was spelled "Yuta," "Youta," "Eutaw' and "Utaw."

BEERY-MAIN FILM HERE

Popular Couple Paired Up in Film Of Action, Comedy and Drama

Wallace Beery and Marjorie Main, comedy team of the screen, appear together again in "Jackass Mail," showing at the Capitol Theatre this mid-week. The film is replete with action, comedy and drama. The comedy moments are principally derived from Beery's blundering attempts to woo Miss Main who is the owner of a frontier dance hall besides being the driver of a stage, "Jackass Mail," which frequently carries large shipments of gold. Whether the gold or Miss Main is the object of Beery's affections is a moot question.

Through a series of events, Beery, playing a good-hearted bad man, beomes the town's hero. He saves the stage from a hold-up, kills the real villain and brings the first train into town. In his honor, the citizens change the name of the town.

A notable dramatic performance is that of ten-year old Darryl Hickman who portrays the son of the outlaw whom Beery slays. J. Carrol Naish, as a Mexican bartender, provides many comic moments.

MILK NOT PLENTIFUL

But One Dairy of Former Three Maintains Delivery Service— Only Essential Needs Met

One dairy is trying to maintain the milk distribution service in Prince Rupert which was formerly carried out by three, this in spite of a population which has about doubled in the past year. One of the other dairies is now confining its service to distribution to stores from which the customers have to pick up their milk. The other dairy has gone out of business al- are trying to get organized to meet it." Lack of help is the principal difficulty.

There are at present about thirty-five dairy cows in Prince Rupert. There are an estimated 2000 fresh milk customers in the city and seventy-five percent of the milk supplied to them is shipped from Vancouver and interior farms, the remaining twenty-five percent being locally produced milk.

At this time of year, milk is at the lowest point of production with the stock being largely stable fed.
together.

In spite of this distribution situation, it is still possible to have milk delivered to meet essential needs on a six day a week basis. The sole remaining delivering dairy has a long waiting list and undertakes no immediate new deliv unless it is in cases where is essential for young children in cases of illness.

Said the proprietor of this yesterday: "We are simply to give all the service required the greatly increased popula which has overwhelmed the acity of our plant. However,

Together Again . .
THAT FUNNY PA
Wallace BEERY
Marjorie MAIN
In a roundup of ro and thrills
"JACKAS MAIL"
— with —
J. CARROL NAI
At 1:36, 3:36, 5:36, 7:36,
ADDED
"Land of the Quint lets"
"Incredible Strange
World News Event
STARTS WEDNESDAY
Complete Shows: 1, 3, 5,
CAPITOL
A FAMOUS PLAYERS THEA
ENDING TONIGHT
Complete Shows, 5:H.
9:05
"FOOTLIGHT SERENADE"
At 5:50, 7:43, 9:3

FOR QUICK RESULTS TRY NEWS WANT ADS

DESTROYER COMES TO RESCUE WHEN PLANE MISSES CARRIER

An escorting destroyer manoeuvres to the rescue of the crew of a U.S. navy plane which missed the flight deck of the carrier, from where this photo was made, and fell into thee sea. The airmen are those tiny blobs just visible to the right of the upended tail assembly.

Christmas Goods
NOW IN STOCK

GREETING CARDS
WATERMAN'S PENS
and PENCILS and SETS
YARDLEY'S LAVENDER SETS
JASMINE, GARDENIA, CAMELIA
and ADRIENNE SETS
BACHELOR SETS FOR MEN
WRITING KITS — CUTEX SETS
SHAVING BRUSHES
CHOCOLATES, PAGE & SHAW
PERFUMES and COLOGNES
CHRISTMAS CRACKERS
TOILET SOAP — BILLFOLDS
HAIR BRUSHES

We would advise an early selection as Christmas stocks cannot be duplicated this year

Ormes Ltd.
The Pioneer Druggists

THE REXALL STORE PHONES 81 AND 82
Open Daily from 8 a.m. till 10 p.m.
Sundays and Holidays from 12 - 2 p.m. and 7 - 9 p.m.