Local Temp.

Maximum 64
Minimum 56.5

PROVINCIAL GOVT. PROVINCIAL LIBRARY 31 MARCH 42 66 PARLIAMENT BLDGS.

PROVINCIAL LIBRARY VICTORIA, B.C.

The Daily News

NORTHERN AND CENTRAL BRITISH COLUMBIA'S NEWSPAPER

VOL. XXXI., No. 158 PRINCE RUPERT, B.C., FRIDAY, JULY 10, 1942 PRICE: FIVE CENTS

Tomorrow's Tides
(Standard Time)

High	12:36 p.m.	17.2 feet
Low	6:26 a.m.	4.1 feet
	18:19 p.m.	8.4 feet

British Forces Active In Egypt

GUNS ARE DOMINANT

Tanks Are of Secondary Importance Now in Battle of Egypt

CAIRO, July 10:—Guns are now the dominant factor in the war in Egypt, tanks having taken a second place of importance. General Erwin Rommell, the German commander-in-chief, is becoming short of tanks owing to the pounding he has been receiving from the Royal Air Force.

INVASION OF ITALY

YugoSlav Patriots Penetrate As Far as Trieste in Hit And Run Raids

WASHINGTON, D.C., July 10:—Balkan patriots from Yugo-Slavi, in hit and runs, have been invading Italy as far as Trieste, according to advices received here. Some anti-Nazi German officers have been assisting the guerrillas. Axis reprisals are keeping pace with the rebel activities.

Many Attend His Funeral

Final Rites Held Yesterday Afternoon For Late Ernest Henry Lewis

Many friends turned out at the chapel of the B. C. Undertakers yesterday afternoon for the funeral of the late Ernest Henry Lewis who succumbed to injuries sustained in a fall from a wharf at Port Edward. Rev. Dr. James W. Melvin officiated. Mrs. Clarence Vaughan presided at the organ for the hymns. Pallbearers were Ed. Christensen, Dan McKenzie, Oliver Leighton, Alfred Innes, Rudolph Vider and Ivor Robertson.

Allied Bombers Hit Timor Isle

Activity by Air Against Japanese Kept Up in Southwest Pacific

MELBOURNE, July 10:— Allied bombers scored direct hits yesterday on Dell, Timor Island.

HALIBUT SALES

American

Northern, 55,000, 17c and 14c.
Royal.

BLOW UP THE DUMPS

WINNIPEG, July 10: (CP) — A search for scrap metal is underway. City council has authorized dynamiting of the nuisance ground to uncover old metal.

Baseball Scores

American League

St. Louis 2, New York 5.
Detroit 1, Boston 2.
Cleveland 2, Philadelphia 5.
Chicago 4, Washington 2.

National League

Boston 4, Chicago 3.
Brooklyn 3, Cincinnati 2.
Philadelphia 0, Pittsburg 9.
New York 0, St. Louis 9.

THRIVES UNDERGROUND

The circulation of Norway's efficient, mimeographed underground press often exceeds that of officially tolerated press.

Nazi General Is Reinstated

LONDON, July 10 (CP)—The Stockholm correspondent of the Daily Mail reported today that Chancellor Adolf Hitler, who last December assumed intuitive military leadership of the German armies, has yielded to demands of his High Command and restored Field Marshal Walter von Brauschitsch as commander-in-chief. Differences between Hitler and Brauschitsch developed last December when things were not going so well on the Russian front and it was then Hitler took personal command.

COLLECTION OF TAXATION

Method of Deduction at Source Is Worked Out at Ottawa—Starts September 1

OTTAWA, July 10:— Arrangements are being completed for the collection by method of deduction at the source of income tax and compulsory savings under the new budget.

Deductions from the pay envelopes will commence September 1. The entire amount of the income tax will be deducted over a twelve month period in twelve equal payments. Only one-third of the compulsory savings will be deducted at the source.

Every employee must make out his income tax return by September 30. Employers will make statements of wages paid by September 15. Every employer shall advise the employee of the return being made.

While one-third of the compulsory saving is made at the source, two-thirds will be subject to adjustment between the taxpayer and the department. Insurance premium payments may be deducted from this. If the premiums amount to more than the two-thirds, there shall be a refund. If the premiums are not as much as the two-thirds, the balance must be paid in.

BLACKOUT OF BOATS

Instructions Issued in Regard to Fishing Fleets and Canneries In This Area

A statement issued by Commander A. H. Reed, naval officer in charge at Prince Rupert, stresses the urgency of the blacking out of the fishing fleet and canneries in Prince Rupert vicinity in the event of an air raid alarm.

Time permitting, a warning signal for blackout consisting of parachute flare would be fired from Digby Island on sighting of which all fishermen should blackout immediately. If time or circumstances should not permit the firing of the flare the fishermen would have to be guided by turning out of all watched navigation aids.

Fishermen should also blackout immediately on sighting any suspicious aircraft, aircraft flying without navigational lights to be regarded as suspicious.

Fishing nets and gear should be hauled in during blackout.

FLASHED POWER

The average lightning stroke contains enough electricity to momentarily light a city of 15,000 population.

GREASED LIGHTNING

The speed of lightning varies between 30,000,000 and 200,000,000 miles an hour.

SHIPS ABLAZE AFTER JAP RAID ON PORT DARWIN

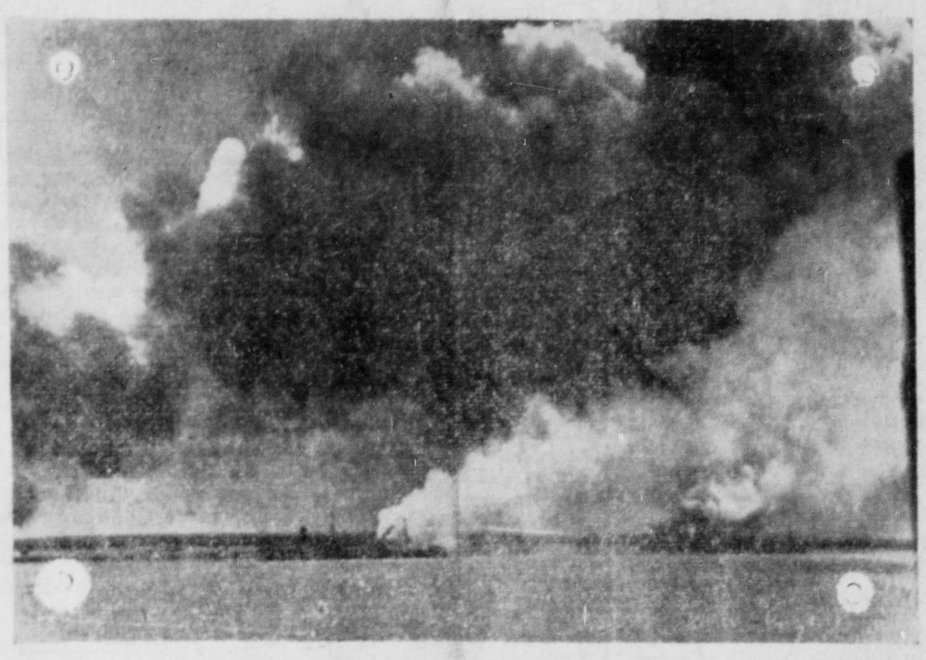

Two ship victims of a Japanese air raid on Port Darwin, Australia, are shown ablaze here while the raid was still in progress. At LEFT is a British freighter, just beginning to burn after being hit. At RIGHT, an Australian ship which was set afire and later sank. Japs are believed to have come from New Guinea bases which have since been blasted repeatedly by United Nations' fliers.

NAZIS ARE ADVANCING

Moving Eastward Toward Caucasus Despite Terrific Resistance Of Red Army

"DIFFICULT" CONDITIONS

MOSCOW, July 10: (CP) — German tank forces which crossed the upper Don River bit into the Soviet defences before Voronezh today while one hundred miles to the south a second furious battle raged in full force at the approaches to Rossosh where reinforced German troops had driven a new salient ninety miles into the Russian line. Red Star, Russian Army organ, said conditions west of Voronezh were becoming "more complicated" and those near Rossosh "very difficult" with combat close to the city. An important Red Army counter-attack, designed to relieve pressure on Voronezh, was reported threatening the German flank, however.

MOSCOW, July 10:— Paced by an estimated two thousand tanks, German forces stormed a one hundred mile front and, in spite of terrific Russian resistance, have continued their advance toward the Caucasus. Three Nazi armies are advancing eastward, their crossing of the Don River having now been admitted by the Soviet authorities. Rossosh and Voronezh seem to be the principal objectives of the enemy campaign.

CONCEPTION OF FUTURE

Rev. J. W. Melvin is Interesting Speaker at Local Rotary Club Luncheon

Speaking before the Prince Rupert Rotary Club at its regular weekly luncheon yesterday, Rev. Dr. J. W. Melvin of Vancouver, who is relieving temporarily in the pulpit of First United Church here, gave an interesting conception of the future from both economic and spiritual standpoints. He deplored the development of dictatorial tendencies and expressed the opinion that they would have to be curbed very definitely after the war was over.

President George C. Mitchell was in the chair, taking his first meeting since having been installed as head of the club. Guests included L. S. Hawkins, a Vancouver Rotarian, and Staff Sergeant F. W. Gallagher, chief of city police.

BULLETINS

LOSSES AT SEA

NEW YORK — The unofficial total of Allied ships lost in the western Atlantic since United States entered the war is now 369. Loss of two more vessels with thirteen lives has been made known.

SAFE AT MURMANSK

LONDON—A large Allied convoy has reached Murmansk with war supplies for Russia. It evaded heavy German naval units.

APPEAL IS MADE

VICTORIA — The decision of the Appeal Court of British Columbia to grant a new trial to four Vancouver youths convicted of the murder of a Japanese and sentenced to hang has been appealed to the Supreme Court of Canada by Attorney General R. L. Maitland.

LABORITES OBJECT

LONDON—British Labor members object to a debate in Parliament on the shipping situation being held in private.

WAR RISK INSURANCE

Bill Given Second Reading By House of Commons at Ottawa Yesterday

OTTAWA, July 10:—The House of Commons, on second reading, gave approval yesterday to the bill providing war risk insurance and compensation in protection of Canadians who may lose property due to war action. In about a month the insurance will be available.

Means Something If You Know It

LONDON, July 10: (CP)—R. A. F. slang is growing. Here's a cample: sentence of 1942 airman's talk: "Some ropey type pranged our George so the kite goes u. s., which isn't so bad because the program is scrubbed anyway." Which means: "Some disliked individual damaged the automatic pilot so the plane is unserviceable, but that isn't so bad anyway, because the raid had been cancelled."

HEROES VISIT WHITE HOUSE

The British members of the group of United Nations' heroes now touring the United States to boost the sale of war bonds are shown as they were received by President Roosevelt at the White House. The warriors, who have seen action and won glory on far-flung battlefronts, were presented by Viscount Halifax, British ambassador, who is seated beside the president.

Axis Right Flank West of El Alamein Pushed Towards Mediterranean

Enemy Pulling Reinforcements Out of YugoSlavia and Even Crete in Order to Restore Axis Striking Power in North Africa

LONDON, July 10 (CP) — British mobile columns southeast of El Almaein have squeezed the Axis right flank back toward the sea today while United States and British submarines sought to cut the Mediterranean supply line.

A British Broadcasting Corporation broadcast quoted Ankara reports that the Axis was moving reinforcements to North Africa from the Balkans, pulling German troops out of YugoSlavia and even Crete in an effort to restore Axis striking power.

An Admiralty communique credited a single British submarine with sinking a merchant ship from an Axis convoy and a naval auxiliary vessel.

A change in Marshal Erwin Rommel's line eliminated a sharp angle where the German front turns back to the west. Now the line forms an arc extending from the coast west to El Alamein into the desert some thirty miles south of El Daba.

MINISTER ON VISIT

Hon. R. W. Bruhn Here Last Night —Accompanying Highway Board On Inspection Trip

In the course of an inspection tour of roads in the northern interior with particular reference to the new construction to connect Prince Rupert up with the highway system of the province, Hon. R. W. Bruhn, provincial minister of public works, and members of the highway commission consisting of A. L. Carruthers, chairman, H. C. Anderson, chief engineer, and William Ramsay were in Prince Rupert last night. They arrived on last evening's train from the interior.

Mr. Bruhn, who expressed himself as well satisfied with the progress that was being made on the road construction work, left last night for Victoria.

The members of the highway board spent the night in the city and left this morning by speeder on its return to the interior. Both routes and construction work are being inspected.

Accompanying the board are H. L. Hayne, local engineer in charge for the provincial department of public works, and J. C. Brady, district engineer here.

RECAPTURED BY CHINESE

Important City of Nanchang Has Been Taken Back From Japanese

CHUNGKING, July 10: — The Chinese have recaptured the important city of Nanchang which the Japanese had taken on June 11. The Chinese are keeping up a relentless pursuit of the retreating Japanese.

NEEDS NO BILLY

HORNSLEY, Eng., July 10: (CP)—Police Constable Swain surely has the respect of the 74 Highgate Sea Cadets to whom he teaches swimming. He can bend horseshoes and knock nails into wood with his hands.

U.S. Minister To Canada Is Alaska-Bound

Hon. J. Pierrepont Moffatt, United States minister to Canada, was a prominent visitor in Prince Rupert for a short time this morning, having been on his way to Juneau, Alaska, in the course of a trip to the Pacific Coast. Mr. Moffat was accompanied by Col. Gullett.

COL. DREW IS CLEAR

Charge Against Conservative Leader of Ontario is Withdrawn

TORONTO, July 10 (Canadian Press)—The crown today withdrew a charge of breach of Defence of Canada regulations against Col. George A. Drew, Ontario Conservative leader, because public discussion of the Hong Kong Royal Commission report could not be carried on while the case was in progress, D. L. McCarthy, K.C., crown counsel, informed the court.

It was Drew's criticism of the report following the commission's investigation of sending of a Canadian expedition to Hong Kong last year that precipitated the charge.

Vice-President Of Railway Is Visitor Today

D. McK. Ford, vice-president in charge of purchases and stores for the Canadian National Railways with headquarters in Vancouver, is a visitor in the city today in the course of a western inspection tour. He arrived on last night's train and will be leaving this evening on his return East. This morning he was visiting local property of the company.

Through Jungle For 500 Miles

Girl Made Good Time With Her Lipstick and Powder Too

COLOMBO, Ceylon, July 10: (CP)—Without "batting an eyelid," Joyce Mitchell, daughter of a British Commissioner in Burma, raced 500 miles through jungle to Calcutta. A Royal Marine who escorted the girl and other refugees said it was the toughest job he had been on but the girl "just sailed through it and every morning before we set out she powdered her face and used lipstick."

"BIRMINGHAM"

Finest range in Men's Dress Shoes at their price on the market

If you have not had the pleasure of wearing "Birmingham" Shoes you are missing one of the best bets possible. Solid leather throughout. Finest fitting lasts and styled to the minute.

Priced $6.50 to $8.50

FAMILY SHOE STORE LTD.

"The Home of Good Shoes"

THE DAILY NEWS.
PRINCE RUPERT, BRITISH COLUMBIA

Published Every Afternoon Except Sunday by Prince Rupert Daily News Limited, Third Avenue.
H. F. PULLEN, PRESIDENT
G. A. HUNTER, MANAGING EDITOR

EDITORIAL

DAILY EDITION FRIDAY, JULY 10, 1942

The War In Russia . . .

Russia may not be winning any battles these days but she is continuing to bear the brunt of the war from the fighting standpoint and must certainly be wearing the Nazis down. There had been little expectation that the Germans would not make some advances in their great summer offensive this year. In fact, it would have been miraculous if, with the great weight of their organized forces, they had not made some important gains. Possibly we may feel gratified that they have not made better progress than they have, particularly when the great and extravagant expenditure of men and machinery is considered.

The position of Russia today there is no denying is serious but it is not as serious as it was last year when on some occasions it seemed nigh hopeless. The Nazis must make better headway against Russia in the next few weeks than they have in the last few if they are not to have another winter of fighting in the Soviet land such as that which last year proved so costly to them and a repetition of which they probably could not endure.

The bear never was noted for his blitzkrieg tactics but woe betide those who come into his lair. Adolph probably realizes that by now but he cannot back up with the lion behind him.

The Shipyard Matter . . .

Just why it should have been necessary to have a Royal Commission to go into the British Columbia shipyard dispute as between the seven-day or six-day week seems a little obscure. It does seem a little strange why the issue in dispute, and we still do not see where at the bottom of it all the issue is a very important one, could not have been quickly and effectively negotiated if the necessity of keeping up the war effort had been the actuating motive rather than more or less superficial questions or personal obstinacy.

The important thing now, of course, is that the work is proceeding without interruption again.

That the Royal Commission will be instrumental in bringing about a speedy settlement of the whole matter without causing any further strain in relations is to be hoped.

Anyway, it will be status quo in the shipyard dispute as long as the Royal Commission is deliberating and, if this one takes as long as some, the crisis will be over before it gets aound to finishing its business.

Prince Rupert Gardens . . .

Prince Rupert people are all busier this summer than they ever were before. Everywhere industry, business and work generally is speeded up to a high pitch. It is gratifying, however, to see that many of the city's gardens are still beng kept up to a good standard. Indeed, many of them never looked better than they do today.

There are not the tourists to look at the gardens. Nor have the horticulturalists the leisure time and opportunity to call upon each other and compare notes like they used to. In view of these circumstances, it is all the more praiseworthy that the gardeners should be keeping up their efforts.

War or no war, Prince Rupert is keeping up to its name as a "garden city" and that is as it shoulo be.

A little weeding now and then is tonic for the best of men.

SPORT CHAT

The Grenadiers' football team from Terrace arrived in the city on last night's train for a series of two football games to decide the district soccer championship. They will play the Signals of Prince Rupert, the first game to take place this evening and the second on Sunday. The championship will be settled on the basis of these two games although in about six weeks it is planned to have a return series at Terrace.

The National League humbled the American League 4-0 in the annual All-Star baseball game at St. Louis two years ago yesterday. Pitching three-hit ball, National League pitchers handed their rivals the first shut-out in the eight-year history of the game.

Sarnia Imperials, Ontario Rugby Football Union champions for the previous nine years, announced their withdrawal from competition for the duration of the war two years ago today. Imperials had produced many of the all-time greats of Canadian football since their rise to senior ranks in 1929.

Canada's War Chiefs

MAJ.-GEN. H. F. G. LETSON
Adjutant-General

(By Frank Flaherty, Canadian Press Staff Writer)

In a period of army expansion the post of Adjutant-General is one of the most responsible in the Army. As a stranger to headquarters and general governmental routine, Maj.-Gen. Harry Farnham Germaine Letson brought a fresh viewpoint to that post which is concerned with the personnel of the Army, rather than wth equipment and tactics. His experience was that of a professor, a business man and a soldier in the field.

General Letson is 46 years old and a native of Vancouver. When he was born that western city was a shantytown and his father ran a machine shop. He studied mechanical engineering at the University of British Columbia when it was an annex of McGill University.

He served overseas in the First Great War with the 54th Battalion, was wounded and has a slight limp as a result. He completed his education at the University of London, returned to Vancouver to teach at the University, practising as a consultation engineer and took over the family business which has since grown into a large machinery and manufacturing establishment.

The Army remained his main interest and he rose to command the 14th Infantry Brigade. In 1939 he was appointed to command Vancouver and Fraser Valley defence areas and in 1940 became Canada's first military attache at Washington. From this post he was called to Ottawa to become Adjutant-General.

At Washington General Letson smoothed the way for co-operation between Canadian and American forces in continental defence and for the exchange of military information between the military authorities of the two countries.

Now, with his rimless glasses, his trim thick reddish moustache, he sits behind a large neatly-arranged desk at National Defence Headquarters all day and often into the night. He smokes many cigarettes and keeps a firm finger on recruiting, training, promotions and all other phases of Army activity which come under his jurisdiction.

POWER-LINE JINX

Electrical engineers have estimated that every 50 miles of power line will be struck by lightning an average of 50 times a year.

PLAY IS RESUMED

Big Leagues Are Back To Normal Schedule Again After All-Star Games

NEW YORK, July 10: (AP)— New York Yankees defeated St. Louis Browns by a score of 5 to 2 yesterday as the Major League settled down again to regular scheduled play following an interruption while All-Star inter-league games were being played. The Yanks retained their margin of four games leadership in the standing over the runner-up Boston Red Sox who had a close 2 to 1 victory over the Detroit Tigers.

The Brooklyn Dodgers eked out a close 3 to 2 victory over the Cincinnati Reds in the National League and retained their long margin of eight-and-a-half games supremacy over the St. Louis Cardinals.

Baseball Standings

	W.	L.	Pct.
National League			
Brooklyn	53	21	.716
St. Louis	44	39	.603
Cincinnati	41	35	.539
New York	40	38	.519
Chicago	38	42	.475
Pittsburg	35	40	.467
Boston	35	47	.427
Philadelphia	21	55	.276
American League			
New York	51	26	.662
Boston	47	30	.610
Cleveland	45	36	.556
Detroit	44	39	.530
St. Louis	37	42	.468
Chicago	32	44	.421
Philadelphia	34	51	.400
Washington	29	51	.363

FOR QUICK RESULTS TRY A NEWS WANT ADD.

Deeds speak louder than words

The men in Canada's Armed Forces are making great sacrifices in the cause of freedom. To adequately express our appreciation is impossible. But we are resolved to show them, in a practical way, that we have not forgotten them.

In line with this policy, our organization presented three fully equipped ambulances to the Canadian Red Cross. They are now serving our Armed Forces Overseas.

To the Air Cadet League, here in Canada, that valuable reservoir of men with primary RCAF training, our organization donated $30,000.

On September 6, 1939, we granted, to all our officers and other employees, leave of absence to join the Armed Forces and guaranteed to make up, to them, the sum by which their pay, separation allowances, etc., fall short of their earnings with our organization. And we assured them that they could take up their regular employment on their retirement or discharge from the Forces.

We pledge ourselves anew to stand behind our Armed Forces all the way — to back them to the limit.

CAPILANO BREWING CO. LIMITED
Vancouver, B.C.

The Wise-birds Cry:

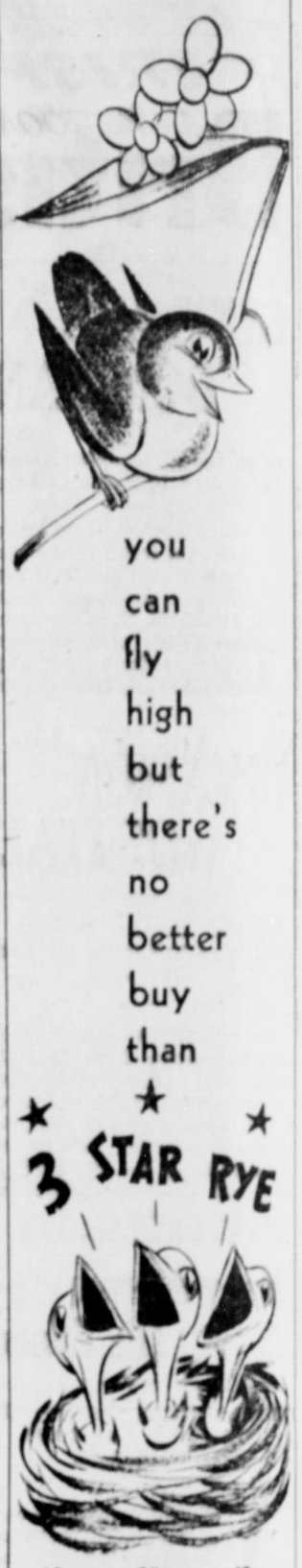

you can fly high but there's no better buy than

★ 3 STAR RYE ★

13-oz. 1.25 | 25-oz. 2.30 | 40-oz. 3.50

BRITISH COLUMBIA DISTILLERY CO. LTD.

SAVE THE BOTTLE! Glass is sorely needed. Save all bottles and glassware and have your Salvage Committee collect.

This advertisement is not published or displayed by the Liquor Control Board or by the Government of British Columbia

MEN'S SUITS
Ladies' and Gents' Spring Suits
Military Badges and Insignias
M. T. LEE, Tailor
P.O. Box 975 Phone Gr. 960

Fresh Local Raw and Pasteurized MILK
VALENTIN DAIRY
PHONE 657

Specials

New and Used FURNITURE

2 Typewriters at **$11.50**

2 Logging Jacks. Each **$39.50**

10 Coleman's Burners. Special **$3.75**

4 New Studio Couches in Green and Rust colors. Can be made in a double bed. From **$42.50 to $45.00**

6 3-piece Chesterfield Suites in latest styles and colors.

B. C. Furniture Co.
PHONE BLACK 324
Third Avenue

Navy And Air Force Women Have Meeting

The Navy and Air Force Women's Club met in the family lounge at the "Y" Hostess House on Thursday. A gratifying number of new members were present and work on the new curtains for the canteen at Seal Cove station went well ahead. The inter-club raffle, a tin of salted peanuts, was won by Mrs. Jones of the Air Force.

The next meeting will be on July 23.

Announcements

All advertisements in this column will be charged for a full month at 25c a word.

Legion Tea, August 5.

THE SEAL OF QUALITY

GOLD SEAL

Sockeye Salmon
Fancy Red

Herring
in Tomato Sauce

Sandwich Spreads
Spiced Salmon
Smoked Salmon
Bloater

UNION STEAMSHIPS

SERVICES TO
Vancouver, Victoria and Way-points, Stewart and North, Queen Charlotte Islands.

Full Information, Tickets and Reservations
FRANK J. SKINNER
Prince Rupert Agent
Third Ave. Phone 568

NEW ROYAL HOTEL
J. ZARELLI, PROP.
"A Home Away From Home"
Rates 75c up
50 Rooms Hot & Cold Water
Prince Rupert, B.C.
Phone 281 P.O. Box 196

SAVOY HOTEL
Carl Zarelli, Prop.
Phone 37 P.O. Box 544
FRASER STREET
PRINCE RUPERT

BULKLEY VALLEY BUTTER
Arrives Fresh Every Week!
We believe in featuring it and helping our up-river farmers. Try it once and we feel sure you will want no other. It's freshness and quality is unsurpassed.
We also feature up-river VEGETABLES whenever possible.
MUSSALLEM'S
Economy Store
"Where Dollars Have More Cents"
P.O. Box 575 Phones 18-19

J. M. S. Loubser
D.C., B.A.
CHIROPRACTOR
Wallace Block — Phone 640

TRAVELING?
Buy Your SUITCASES and TRAVEL KITS at the
VARIETY STORE

DAILY NEWS WANT ADS BRING RESULTS. PHONE 98.

LOCAL NEWS NOTES

▲ Frocks—Taffeta, voile, crepe and print; sizes 1 to 14. Wee Tots' Shoppe. (159)

▲ Elio's Furniture Store Buys used articles of any description. You may have articles you want to dispose of. Call Green 916, Third Avenue next to the Daily News, Prince Rupert.

For her third offence on a charge of drunkenness, Annie Norris was sentenced to three months' imprisonment without option of fine by Magistrate W. D. Vance in city police court yesterday.

Inspector S. F. M. Moodie, provincial police officer in charge of civilian protection organization in British Columbia, arrived in the city this morning from Victoria, being here on official business.

Mrs. George J. Dawes returned to the city this morning from a trip to Vancouver and Victoria, accompanied by her daughter, Miss Nancy Dawes, who is in training for a nurse at Vancouver and who is home for a visit.

The diesel-electric coach which is to be put into service on the local line of the Canadian National Railways between Prince Rupert and Terrace is expected to arrive here about July 20 from Winnipeg where it is now undergoing overhaul. Soon after arrival it will be going into service.

Miss Margaret Panter left on this this morning's train to visit briefly in Terrace and Smithers before proceeding to Victoria where she will join the Canadian Women's Army Service Corps, having been accepted for enlistment. Miss Panter, who has been in the city for some time, is a well known former Smithers girl, her parents having recently moved to Terrace.

Mrs. Cecil Brind returned to the city this morning from a visit in Vancouver.

Mrs. Shelford Darton, who has been visiting for several weeks in Vancouver, returned to the city this morning.

Mr. and Mrs. Wright Davies and son, Herbert, returned to the city this morning from a trip to Vancouver.

▲ Hawkinson's Laundry Ltd., Sixth West and Fulton, wishes to announce that they are opening for business on Monday morning, July 13. Phone 283.

Buy a STAMP a day every day during July

Buy War Savings Stamps from
BANKS • POST OFFICES • DRUGGISTS
TELEPHONE OFFICES • TOBACCONISTS
DEPARTMENT STORES • GROCERS
BOOK STORES and other RETAIL STORES

Mrs. F. Steele left on the train this morning for Norwood, Ontario, after visiting her husband who is in the Midlands here.

Tonight's train, due from the East at 11 o'clock, was reported this morning to be an hour and a half late which would bring it in at 12:30 midnight.

Mr. and Mrs. Robert Gordon and Miss Olive Gordon, R.N., left on this morning's train for Smithers to attend the wedding of Lieut. Earl Gordon to Miss Ida Kathleen Giraud, R.N. The wedding is to take place Saturday morning in Anglican Church at Smithers. Mr. and Mrs. Gordon and the wedding party will arrive in the city Saturday night.

WILSON'S FLY PADS REALLY KILL
3 PADS IN 10¢ PKG.
No Spraying
No Stickiness
KILL ANTS, TOO!
Sold Everywhere

WORKERS' AWARDS

Russia rewards its outstanding workers by awards and public acclamation rather than by raises in pay.

SOVIET WEALTH

The Russias lead the world for resources of oil, iron, manganese, apatite, niobium, peat and potassium salts.

LAUSON
MARINE ENGINES

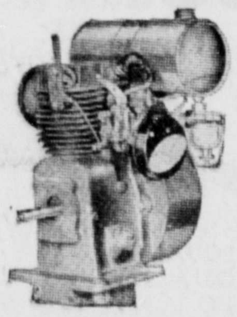

A single gallon of gasoline will give 8 to 10 hours of continuous operation in the smaller models of engines; larger sizes in proportion. All Lauson 4-cycle engines can be throttled to trolling speed.

EASY STARTING

"See Your Local Dealer"

Established 50 Years
Edward Lipsett Ltd.
PRINCE RUPERT VANCOUVER
L-39
Manufacturers and Distributors

CARD OF THANKS

Flora Lewis and Mrs. George Ness wish to thank their many friends for their kind sympathy extended to them during their bereavement and also for the beautiful florad tributes.

Those sending flowers were: Olived Leighton, Margaret and Leonard Ness, Harold and Conrid, Nelson Bros. Cannery, Victoria Micholuk, Mr. and Mrs. George Ness, Mrs. Rebecca Inness and son, Flora and Stanley McLean, a friend.

CLASSIFIED

FOR SALE

FOR SALE—3 room house, 933 Eleventh Avenue E., ten minutes from Dry Dock. Phone Black 588. (163)

FOR SALE — Furniture. 721 Fifth Avenue West. Phone Blue 409. (163)

FOR SALE—One bureau, one dresser, one chesterfield couch, three kitchen chairs, one kitchen table, chest drawers, one range and one heater at 1256 Ninth Ave. East. (159)

FOR SALE—Brigg's Stratton Gas Battery Charger 15 amps 6 volts. $50. Box 309, Daily News. (159)

FOR SALE—Household effects including piano and full line of furniture in perfect condition. Phone Green 576. Suite 10 Waldron Apts.

FOR SALE—House, 4 bedrooms, fully modern, close in. $1500. Half cash, balane to suit, immediate occupancy.

HOUSE—4 rooms, bath, $1200. Terms. Beach Place. (159)
G. P. TINKER LTD.

FOR SALE—Barrymore Rug, 9x12, blue. Good condition. 420 5th. W. or phone Black 491. (159)

FOR SALE—1940 Model 7 tube radio. Also studio couch. Phone 18 daytime and Blue 801 evenings. (159)

FOR SALE—Car Wash-Fuller Brush Co., best in the west. Pat Galloway. Green 269.

FOR SALE—One Watrous steam engine, 12 inch bore, 14 inch stroke; 1 endless belt, 60 feet long and 18 inches wide; 60 feet of shafting 2 and 7 -16; iron split pulleys from 18 inches to 36 inches; 4 hangers for 2 3/16 shaft. Apply J. Hadlund, P. O. Box 155 City. (159)

WANTED

WANTED—2 dishwashers wanted. $2.25 a day and board. Apply Commodore Cafe. (158)

BOOKKEEPER wanted. Apply Hawkinson Laundry, Sixth West and Fulton. (tf)

WANTED—A Car, Ford or Chev preferred, model between '34 to '39 with good tires. Apply M. J. Lockhart, 616 Sixth Ave. West. (160)

WANTED immediately to rent house or apartment; permanent. Red 271.

WANTED— Furnished apartment. Apply Box 308, Daily News. (159)

FOUND

FOUND—At Salt Lakes, gold maple leaf brooch. Owner can have same by calling at Daily News and paying for this advertisement.

BOARD AND ROOM

BOARD and Room for man willing to share. 718 Fraser Street. (158)

In Granny's day — as now — the flakiest pies were made with Swift's Silverleaf Lard. Famous Silverleaf's sweet-nutty flavour makes pastry *taste* better. Silverleaf keeps *fresh* longer — and so do pies made with Silverleaf. Avoid pastry disappointments by baking with *always-uniform* Silverleaf! For pies like Granny used to bake, be sure to ask for Silverleaf Lard. Swift Canadian Co., Limited.

J. P. Hawkinson, formerly of Stewart, announces the Opening Monday Morning of
HAWKINSON'S LAUNDRY
LIMITED
Sixth Avenue and Fulton Street
Phone 283
Modern and up-to-date equipment Full and Efficient Service
A trial would be appreciated

A. MacKenzie Furniture Ltd.
A GOOD PLACE TO BUY!
Bedroom Suites, Odd Dressers, Dinette Suites, Carpets (all sizes), Linoleum and Congoleum, Chesterfield Suites. See us for your requirements.
PHONE 775 327 3rd AVENUE

For Quick, Safe and Comfortable TAXI SERVICE
PHONE 235
DAY AND NIGHT

Fancy Soaps

4 Cakes Cashmere Bouquet Soap
and 1 Jar
Cashmere Bouquet Cold Cream
Both for 40c

YARDLEY'S SOAP, per cake ..... 35c, 3 cakes $1.00
WRISLEY'S BATH SOAP, per cake .... 35c, 3 cakes $1.00
ODORS: Pine, Apple Blossom and Lilac
VINOLIA BORACIC and COLD CREAM SOAP, per cake ..... 20c, 3 cakes 50c

Ormes Ltd.
The Pioneer Druggists
THE REXALL STORE PHONES 81 AND 82
Open Daily from 8 a.m. till 10 p.m.
Sundays and Holidays from 12 - 2 p.m. and 7 - 9 p.m.

If you have something to sell, a classified advertisement in this paper will soon let you know if there is a buyer in the city.

TILLIE THE TOILER

THE HAPPY GARDENER

BY WESTOVER

Expert OPTICAL SERVICE

Chas. Dodimead
Optometrist in Charge
Watch, Clock, Jewelry Repairing, Hand Engraving

VISIT OUR BASEMENT STORE for Fine China, Dinnerware, Glasses, Baggage and Novelties.

MAX HEILBRONER
Jeweler — Diamond Merchant

SHOES WHITE

It's Summer
And All Feet Lead To
CUT RATE SHOE STORE

Presenting Outstanding Styles: White Saddle Oxfords, Fancy Canvas and Hop Sacks, Dressy White Shoes.

We take pleasure in offering for your selection the largest choice of Women's Stylish Summer Shoes in our history. Low heels, cuban and high heels. Budget priced.

Children's and Men's Shoes Too!

Cut Rate Shoe Store

OPEN SATURDAY NIGHT — 506 THIRD AVE. W.
Mail orders Promptly Filled — Across From Orme's Drug

Seagram's OLD RYE

In age, quality and in price, Seagram's Old Rye continues to be one of the greatest values in whisky. Convince yourself it's so—*next time say Seagram's Old Rye.*

B2

13 OZ. $1.25 25 OZ. $2.35 40 OZ. $3.55

Joseph E. Seagram & Sons Limited — Waterloo, Ont.

PLEASE SAVE THE BOTTLE! Canada needs Glass! Save all bottles. Your Salvage Committee will collect.

This advertisement is not published or displayed by the Liquor Control Board or by the Government of British Columbia

LOCAL BOY TELLS OF OLD LAND

Clarence Finley Does Some Travelling—Meets Rupert People —Plenty of Food

Sergeant Clarence Finley, having arrived overseas a few weeks ago for service with the Royal Air Force, writes an interesting letter to Joe Scott describing visits to various parts of England and Scotland including London, Edinburgh and Glasgow. He also tells of meeting former Prince Rupert friends in the Old Land. While food is pretty drastically rationed in England these days, the local boy suggests that there is little in the way of real hardship in this regard.

The letter is as follows:

"I arrived overseas about three weeks ago and am now at a signal school doing a refresher course. We are about 9 miles from the nearest town, surrounded with farm houses, barns, sheep, horses, pigs, chickens and cows.

"I've only been here for three days as I was in a pool for three weeks, two of which we hung around going through stores for our new flying suits, oxygen masks, etc. and we also had 6 days leave. We have the air forde battle dress to wear around the station. It's very comfortable and has no brass to shine, which pleases everyone.

"I went to London for a few days of my leave and saw Big Ben, Westminster Abbey, St. Paul's Cathedral, London Bridge, Buckingham Palace and several other points of interest. We got free train tickets so I went to Edinburgh, Glasgow and Loch Lomond. I was through Edinburgh Castle and saw the Scottish Memorial which is a beauty spot of the castle. Holyrood Palace was also interesting. I saw the bed in which Mary Queen of Scots slept. It's a big clumsy thing probably 6 feet 6 inches wide and 7 or 8 feet long with a big drape hanging on the top and on the sides.

"The last day there we went up the river a bit on the bus and saw the Firth of Forth Bridge. In Glasgow we saw a museum where they had mummy coffin lids, old war weapons from Egypt and almost everything under the sun. I was particularly interested in the stuffed animals and birds brought from Africa and Australia. The mechanical department would drive an engineer nuts. Small oil refineries, ship engines, locomotives, power plants and many other mechanical devices built to scale about the size of a kitchen table. One of those oil refineries with about a thousand small pipe fittings would make an attractive window in the store, Joe.

"The food isn't too bad in camp. We get lots to eat although there isn't much variety. Chocolate is rationed to one bar a week for servicemen and I don't think civilians can get any yet, although I understand they will get it rationed soon. The first meal I had in a restaurant we got no butter on our bread or no sugar in our tea. I put a square of chocolate in the tea and this helped take the bitter taste out somewhat. Since then there seems to be a little butter and sugar in the cafes. We get butter twice a day and tea (with sugar) twice a day also. At lunch we do without. At Edinburgh I had chicken dinner in a cafe and it cost 4'3 (about $1.00). It wasn't too bad but I had to hunt for a few minutes before I found the chicken.

"I met Doug Stalker, formerly of the Rupert Fire Hall, when on leave. He is with a B. C. tank division. I saw Jean Ritchie in London in the Canadian War Office. She used to live right beside us in Rupert until about 8 years ago. She likes England and I don't suppose she will ever be back to live in Canada.

"Some fellow just came in cursing the pigs for chewing the collar off his shirt. He evidently had it drying on the grass when the pig found it. A few others are around a fire boiling an egg which was laid in a field about half an hour ago. They are rationed and are looked upon as luxuries. If we get real hungry we're going to see how home cooked chicken tastes (camp style).

"There are lots of service canteens around the country and we can always get lots to eat when off the station. Tea and coffee costs but 1 or 2 pence and that sure beats Canada."

Sure—Quick Relief from Asthma and Hay Fever with KELLOGG'S ASTHMA RELIEF

TODAY AND SATURDAY
Complete Shows at 12:30, 2:26, 4:47, 7:07, 9:27

Samuel Goldwyn presents
BETTE DAVIS
in
"The Little Foxes"
with HERBERT MARSHALL
Teresa Wright • Richard Carlson
Directed by WILLIAM WYLER

At 12:30, 2:51, 5:11, 7:31, 9:51
Added
"Mickey's Birthday Party"
World News

CAPITOL — FAMOUS PLAYERS THEATRE

SUNDAY MIDNITE AT 12:15
Robt. Young — "JOE SMITH, AMERICAN" — Marsha Hunt

NOW IS THE TIME---

Give us an order right away for the amount of coal you expect to need next season. This will enable us to meet your requirements now or as supplies arrive.

It is important that you should lay in your coal supply this summer as it is almost certain that the dealers will not be able to cope satisfactorily with the demand next winter.

IT IS NOT HOARDING TO BUY YOUR COAL EARLY

(It is also necessary to place your order a day ahead of Delivery)

Albert & McCaffery Ltd.

PHONES 116 OR 117

When You Want a Reliable, Comfortable, Dependable
TAXI Service PHONE 13
24-Hour Service at Regular Rates

Canadian National Railways

TRAINS FOR THE EAST WILL LEAVE PRINCE RUPERT:
MONDAY, WEDNESDAY and FRIDAY, 6 p.m., stopping at all local stations, arriving JASPER Wednesday, Friday and Sunday, 7 a.m.

WEDNESDAY and FRIDAY, 10:30 a.m., stopping at Terrace, Pacific, Hazelton, New Hazelton, Smithers, Burns Lake, Vanderhoof, Prince George, Giscome and McBride only. Arrive JASPER Thursday and Saturday 12:25 p.m.

INCOMING TRAINS WILL ARRIVE PRINCE RUPERT:
TUESDAY, FRIDAY and SUNDAY, 11 p.m.
THURSDAY and SATURDAY, 6:30 p.m.

Air Conditioned Sleeping and Dining Cars on trains leaving Monday 6:00 p.m., Wednesday and Friday 10:30 a.m. Coaches only on other trains from Prince Rupert

For Full Information, Reservations, etc., call or write
R. S. GREIG, CITY PASSENGER AGENT
528 Third Avenue — Phone 260 — Prince Rupert
Agents for Trans-Canada Air Lines

NEW FILM IN MAKING

LONDON, July 10: (AP)—A new film in the making in Britain, "We're Not Weeping," is about the girls in the Auxiliary Territorial Service and is the first feature to be made with seven leading ladies treated as of equal rank. They're all stars. "There has not been the slightest dispute," said Director Adrian Brunel as he directed the girls.

In one scene the stars were crowded into a tiny set representing a section of a railway carriage. They ranged from the extreme fairness of Joyce Howard and the darker blonde of Lilli Palmer to the brunette charm of Barbara Waring with Rosamund Johns, whose hair has a reddish tinge, midway between. The other girls playing their part as A. T. S. are Joan Gates, Jean Gillie and Joan Greenwood.

For the shooting of this picture there was no fuss and bother about costumes because the seven stars appear throughout the picture in khaki service dress and the service scenes are taken in actual camps.

Many real members of the A. T. S. were selected for minor roles and the seven stars spent a week in uniform under actual service conditions at one of the principal training centres of the A. T. S. to get the "feel" of the service.

ITCH STOPPED in a Jiffy or Money Back

For quick relief from itching of eczema, pimples, athlete's foot, scales, scabies, rashes and other externally caused skin troubles, use fast-acting, cooling, antiseptic, liquid D. D. D. Prescription. Greaseless, stainless. Soothes irritation and quickly stops intense itching. 35c trial bottle proves it, or money back. Ask your druggist today for D.D.D. PRESCRIPTION.

TOBACCO BOOSTING

Armenia's tobacco producing area has been expanded by one-quarter this year.

Just Arrived

A grand assortment of Spectator Pumps and Ties. White with Blue, Black and Brown trim.

HARACHUS

White, Red, Beige and Brown

Fashion Footwear

Next to Dollar Store — Phone Red 321

Camp Requirements
Folding Cots, Folding Chairs, Pack Sacks, Pack Boards, Sleeping Robes, Tents, Grass Rugs

White Wood Furniture
Chests of Drawers, Dressers, Meat Safes, Ceiling Dryers, Tables, Chairs, Night Tables, Book Shelves

Floor Covering
Inlaid Linoleums, Linoleums, Congoleums, Seamless Axminster Carpets and Mats

Elio's Furniture Store
THIRD AVENUE, Next to Daily News — Green 916

TEA CAR IS HERE

A notable acquisition to the war services facilities of the Young Men's Christian Association in Prince Rupert is the imposing tea wagon vehicle which was delivered yesterday from Petawawa, Ontario, and was driven up yesterday afternoon by C. F. Leslie, the local supervisor, from the railway yards to Third Avenue in front of the Y. M. C. A. hut where it is now attracting considerable attention, being the first motorvehicle of its type ever seen here.

The tea car is going into operation here at once. It will minister primarily to the men of the forces at such places as its need seems apparent but will also be available for all types of war service even for the benefit of civilians if required.

The tea wagon delivered here is the first one to have been used in Canada, having been dedicated in the fall of 1940 by the Governor General.

BREWED AND BOTTLED IN BRITISH COLUMBIA

BURTON TYPE Ale

EQUAL IN QUALITY TO ANY IMPORTED ALES

ONLY 20c MORE PER CASE THAN BEER

COAST BREWERIES LTD.

One free home delivery a day
PHONE 654

25c reduction in price for return of dozen empties. G-3A

This advertisement is not published or displayed by the Liquor Control Board or by the Government of British Columbia.

Cut Your Amusements Costs with

READING

Read as much as you like for only
75c per Month
(One book at a time—Change it as often as you like)

NEW BOOKS

TWO DAYS IN ARAGON	Farrell
THE HOUR BEFORE DAWN	Maugham
FEAR FOR MISS BETONY	Bowers
HOSPITAL NURSE	Swinburne
SPENCER BRADE	Slaughter
INTRUDERS IN EDEN	Stringer
HIGHWAY TO VALOUR	Duley
THE MAN WHO CHANGED HIS PLEA	Oppenheim
BRIGHT TO THE WANDERER	Lancaster
ORIENTAL DIVISION G2	Van Wyke Mason
DR. FINLAY SEES IT THRU	Hart
MRS. DORATT	Erskine
THE PERILOUS NIGHT	Boyce
CALAMITY TOWN	Queen
LONELY PARADE	Hurst
THE MOON IS DOWN	Steinbeck
THE LAST TO REST	Raymond
RAGGED ROBIN	Hughes
TIMBER	Haig-Brown

NEW BOOKS BEING ADDED CONTINUALLY

JOIN NOW — NO CHARGE TO JOIN
Rental Library Section

McRae Bros. Ltd

BUY . . .
RUPERT BRAND
Sole Fillets
. . . at Your Local Butchers.
NO WASTE — READY TO COOK

Canadian Fish & Cold Storage Co. Ltd.
PRINCE RUPERT — BRITISH COLUMBIA

SHORT CUT TO VICTORY!

LADIES! — Here is your chance to try the latest 3-INCH FEATHERBOB PERMANENT. All ends tapered with Frank Baird's Hair Shaper. Individual styling to suit your features.

Sunrise Beauty Salon
VIOLET MAH
Cor. 6th and Fulton — Above Sunrise Store
Phone Blue 943 for Appointments