Local Temperature

Maximum 57
Minimum .....

The Daily News

NORTHERN AND CENTRAL BRITISH COLUMBIA'S NEWSPAPER

VOL. XXXI, No. 187 — PRINCE RUPERT, B.C., THURSDAY, AUGUST 13, 1942 — PRICE: FIVE CENTS

PROVINCIAL LIBRARY VICTORIA B.C.

PROVINCIAL GOVT. PROVINCIAL LIBRARY 06 31 March 42

Tomorrow's Tides
(Standard Time)

High	2:22 a.m.	20.8 feet
	14:55 p.m.	20.1 feet
Low	8:50 a.m.	2.8 feet
	21:01 p.m.	5.2 feet

Flying Trip Across Canada Is Full Of Varied Experiences

More Than 2,000 Miles of Air Travel in One day—Manpower Conference in Ottawa—Impressions Along the Way

(By G. A. Hunter)

A 2,250-mile flight from Edmonton to Ottawa between 7 o'clock in the morning and midnight of the same day, attendance in Ottawa at a conference of newspapermen when the Minister of Labor revealed drastic new plans for the better co-ordination and utilization of Canadian manpower, spending of a quiet day with my sister in the quiet little Lake Ontario town of Cobourg and a day of rushing around Canada's second metropolis of Toronto—such were the highlights of a sudden, flying trip to Eastern Canada from which I am now returning. I have seen a lot, far and near, in a few days In fact, I am still in somewhat of a whirl and it is difficult to get my impressions together. It was very interesting although practically everything was as I had expected — confirming what I had previously pictured to myself.

The newest thing and, possibly the most spectacular I saw on this trip was within a hundred miles of home—the fast-moving job of the construction of the Skeena River highway connection between Terrace and Prince Rupert and the imposing military developments around Terrace itself.

On through the Bulkley and Skeena valleys one finds the hay—a fine early crop—cut and in the cocks with the field and grain crops well advanced and in a position now where a little moisture would not hurt.

Prince George is having a boom these days for the same reason that Terrace is. Jasper is quiet this summer. There is no usual bustle of tourists at the popular mountain resort. Tom McDonough, with his ten-gallon hat, still meets all trains, however, to extend jovial greetings to the travelers.

Edmonton on a Saturday night is a bustling and a happy town—a city of young people as far as can be seen downtown at least. The Alberta capital is on the prairies but, bi-sected by the deep valley of the North Saskatchewan River, it has not the monotony of the plains.

Flying East

From Edmonton began the flying trip, starting early on a cool morning on what was to receive the biggest single day's geography lesson I had ever had. Flying over the prairies, of course, is nothing new for many people but for me it was. Soaring at an elevation of 7,000 to 9,000 feet at 185 miles per hour, first in brilliant sunshine and then through billowing clouds, the section square farms, bounded by their long roads with ribbons of steel winding from to town and tortuous serpentine rivers glinting far below, the prairies lose the monotony of their expansiveness from the air. The prairie grain crops look very fine just now, well-moistened and heading for a 500,000,000 bushel yield although wet weather prevented seeding in some areas. Wheat is beginning to become golden with oats still green.

All we get of the important prairie cities of Calgary, Lethbridge and Regina (time here for a few minutes on the telephone with an old friend, Bill Cruickshank) are brief pauses at the airports. Other flourishing towns such as Medicine Hat, Moose Jaw, Portage la Prairie and Brandon are viewed from aloft and, after passing the lush fields of Southern Alberta, the "dust bowl" of Southern Saskatchewan, essaying a brave and now partially successful comeback, we move over green and fertile Southern Manitoba into the metropolis of the plains — Winnipeg, where during the past few days they have been having damaging thunderstorms with heavy rains.

That is the end of the prairies as we enter Ontario and speed over Minaki and Lake of the Woods, view the lumber and flour manufacturing city of Kenora and bounce around for an hour with ice-coated wings enveloped in a solid cloud mass which finally falls away as we are about to land after our longest single hop—675 miles in three hours and twenty-five minutes—from Winnipeg to Kapuskasing—the western Ontario paper town which supplies the New York Times.

Out of Kapuskasing we ran into a driving rainstorm as dusk falls. All this country is full of lakes—as rugged and desolate a terrain as any British Columbia could offer. Pausing at North Bay, we are soon in the air again and the stewardess points out a few lights. This is Callander and the home of the quintuplets. Orillia and other towns in the vicinity of Georgian Bay area glitter like constellations of diamonds far below and soon the towns are so thick we cannot attempt to identify them all. Everywhere are lights of towns, farms and lake summer resorts. Soon we are approaching Toronto from the north for the landing at Malton airport. We have a fine view of the city by night—an exceptionally clear night which enables us to see right across the lake the lights of New York State shore—as we start the midnight trip to Ottawa and the eastern extremity of this journey.

And in leaving the Trans-Canada Air Lines one cannot refrain from alluding to the pleasure of air travel as it has been developed today. Planes are roomy and comfortable, with two competent pilots at the controls of the big Lockheid Fourteens, charming registered nurse stewardesses minister to everything one could possibly wish for. The dainty meals are everything that could be desired.The Canadian National Railways are reliable and the best of their kind in every way but you have not really travelled until you have done Canada by air.

One day in Ottawa—morning and afternoon devoted to conference with an official luncheon at Chateau Laurier between the sessions fully occupy our time. It is a public holiday, too—Ontario's Civic Holiday. The session of Par-

(Continued on Page Two)

HALIBUT SALES

American

Grant, 48,000, 16.3c and 14c, Atlin.

Eldorado, 53,000, 15.4c and 14c, Storage.

Celtic, 50,000, 15.7c and 14c, Pacific.

Total—151,000 pounds.

Baseball Scores

National League

New York 0-2, Boston 1-8.
St. Louis 9-8, Chicago 4-3.
Philadelphia 0, Brooklyn 1.
Cincinnati 3, Pittsburg 0.

American League

Boston 4, New York 8.
Chicago 3, St. Louis 6.
Detroit 4-2, Cleveland 2-0.
Washington-Philadelphia, postponed.

GOOD MEALS ALOFT

LONDON, Aug. 13. (CP)— Because sandwiches dry out at high altitudes, Bomber Command flying diet has been changed. W.A.A.F. cooks now prepare "altitude-proof snacks" made of oranges, chocolate, chewing gum and flasks of coffee or tea.

WHEN BOMBERS GOT AUSSIE TRANSPORT AT PORT MORESBY

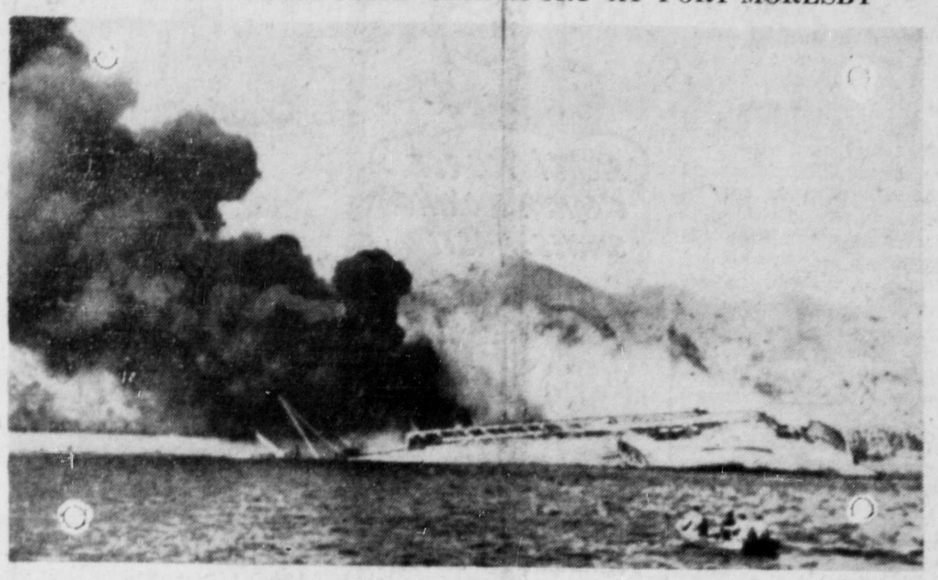

For two days Japanese bombers hammered at Port Moresby in New Guinea and this is what they accomplished. An Australian transport hit by bombs drifted onto a reef where it is shown afire. A small launch is seeking survivors in the foreground. The lifeboat hanging from the ship's side was damaged by an oil explosion before it could be launched.

Today's War Summary

(By Canadian Press)

Mainz Pounded Again By R.A.F....

LONDON—Powerful British air squadrons rained high explosives and incendiaries in Mainz again during the night as Nazi raiders ended London's long freedom from attack by bombing the outskirts of the capital. The attack on Mainz, its second successive night assault, was accompanied by raids on Nazi airdromes in the Low Countries with five planes lost overnight. Pre-dawn raid over Greater London was the first since July 30. Casualties were reported as seven killed and at least three injured.

U.S. Planes On European Front . . .

LONDON — It was announced here today that United States Army fighting planes have entered the European fray on a large scale for the first time, engaging in thirty-one operational sorties in the past forty-eight hours.

Australians Recapture Kokoda . . .

ALLIED HEADQUARTERS, Australia — Australian troops reoccupied Kodoka yesterday. The action was supported from the air with repeated dive bombing attacks on Japanse troops.

Prepare Drive For Stalingrad . . .

MOSCOW—Hitler's invasion armies were reported massing huge numbers of troops for an assault on the Volga steel city of Stalingrad today and at the same time the German highcommand said that other Nazi columns had captured Elista in a thrust more than halfway across the Caucasus toward the Caspian Sea. Elista lies only 175 miles from the vitally important city of Astrakhan, the loss of which would be a serious blow to Russia's riverborne line of war supplies. Far to the north the Germans admitted that the Red Armies were battering heavily at Nazi defence works in the Voronezh and Rzhev sectors southeast and northwest of Moscow with the Russians taking the initiative at both points.

Italians Claim Convoy Attack . . .

ROME—Italian headquarters claimed that Axis planes and submarines were still attacking a powerful British convoy in the Mediterranean and had inflicted heavy losses.

U.S. Bombers Hit Axis Ships . . .

CAIRO — It was announced here today that United States bombers had struck destructively at Axis warships in Pylos (Navarino) Harbor on the west coast of Greece.

Chile Consul To Toronto

Considering that more than 90 per cent of the trade between Chile and Canada is conducted through the port of Toronto and accepting the Consul General, Luis E. Feliu's suggestion, the Chilean government has decided to transfer the see of the Consulate General of Chile in Canada to the City of Toronto.

Increasing trade with Chile reached $190,000—in Canadian exports during June. It included gin, whiskey and different manufactures and implements.

Chilean sales to Canada ($198,000) included vegetables, hemp, nitrates, iodine and no table-wines which in Chile are considered as aids to digestion and inimical to trouble-making hard liquor.

VISITORS WELCOME

Eighty percent of Bermuda's revenue was derived from the tourist trade in peace times.

Ranger Officer Speaks at Rotary

Captain O'Brady, field supervisor of the Pacific Coast Militia Rangers was the speaker at the Rotary luncheon today. Full details will appear in tomorrow's edition of the Daily News.

Police Court Notes

Thomas Carlson, charged with supplying liquor to Indians, was fined $150 with the alternative of spending three months in jail.

John Cameron was fined $50 or two weeks' on a charge of being publicly intoxicated.

NEW NAME FOR OLD WAR

LONDON, Aug. 13: (CP)—It can't be called an official name, as yet, but the War Office, in most of its communications, is referring to the 1914-18 war against Germany as "The Four Years' War" instead of the Great War as heretofore.

May Limit Civilian Travel

Reduced Fares Eliminated Effective August 31

OTTAWA, August 13: (CP)—Munitions Minister Howe today announced the elimination of certain reduced fares on Canadian railroads and warned that unless civilian travel was limited on a voluntary basis "further restrictions may become necessary." Effective midnight August 31st the following are prohibited: reduced fares on trips between eastern and western Canada, between the prairies and the Pacific Coast and special fares for convention groups.

Smithers Ships Car Load Salvage

Over 800 Old Tires Collected In Community Effort

SMITHERS, August 13:— A carload of salvage consisting principally of rubber, was shipped out of this district last week.

Over 800 old car tires were in the collection, together with numberless old rubber boots and other rubber salvage.

The Telkwa district contributed a large amount towards the shipment, which was all gathered into Smithers.

K. G. Houghton was chiefly responsible for the collection and he was ably assisted by several other interested parties as well as by the Trail Rangers of Smithers who worked laboriously in gathering rubber and rags and especially in flattening out aluminumware that had been gathered together.

It was quite a task and the committee in charge are to be complimented on the fine showing they made in getting out this shipment.

TODAY'S STOCKS

(Courtesy S. D. Johnston Co.)

Vancouver	
Grandview	.12
Bralorne	5.75
Cariboo Quartz	.85
Hedley Mascot	.18
Pend Oreille	.82
Pioneer	1.20
Premier	.42
Privateer	.25
Reno	.03½
Sheep Creek	.75
Oils	
Calmont	11½
C. & E.	.86
Home	2.20
Royal Canadian	.02½
Toronto	
Beattie	.55
Central Pat.	.1
Cons. Smelters	32.00
Hardrock	.32½
Kerr Addison	3.75
Little Long Lac	.77
McLeod Cockshutt	.99
Madsen Red Lake	.36
McKenzie Red Lake	.53
Moneta	.24
Pickle Crow (xd)	1.40
Preston East Dome	1.45
San Antonio	1.41
Sherritt Gordon	.61

Marines Stop Jap Counter-Attacks In Solomon Battle

Japanese Counter-attacks Beaten Off in Hand-to-hand Fighting

ALLIED HEADQUARTERS, Australia, Aug. 13 (CP)—United States Marines appeared to have won the first round in the seven-day old battle of the Solomon Islands today, beating off furious Japanese counter attacks at three invasion beach heads. A correspondent of the Australian Broadcasting Commission said it was believed that the Marines, strongly reinforced, had broken the Japanese hold on the Tulagi area which has one of the finest naval base sites in the southwest Pacific. "The Japanese have been driven from many of their defensive positions after fierce hand-to-hand fighting,' the correspondent said. Striving to paralyze enemy reinforcements, American Flying Fortresses smashed again yesterday at the Japanese base at Rabaul, New Britain, leaving a fifteen thousand ton ship in flames and three others damaged.

Congress Campaign Is Fizzling Out

BOMBAY, August 13: (CP) — In India renewed rioting and clashes flared into the six-day old campaign against British rule. There were indications that the mass civil disobedience campaign was slowly fizzling out.

PRIORITY BASIS FOR LABOR DISTRIBUTION; NEW CONTROLS PLANNED

More Women to be Employed — Notice Must be Given Before Change of Job

As a result of what I learned in Ottawa I anticipate that a series of very much more effective steps in the control of employment which will be enacted and put into operation within the month as follows:

The privilege which employers have enjoyed under the Control of Employment Order of engaging employees and then applying within three days for the approval of such engagements will be cancelled.

Subject to a series of commonsense exceptions, no employer will be able to lay off any employee and no employee will be permitted to quit his employment without giving reasonable notice in writing. A copy of this notice will be furnished to the nearest employment office. No employer will be permitted to interview or engage any applicant unless such applicant has a permit to seek employment from an employment office. Permits to seek employment will be given primarily to persons who produce their notices of separation or can establish that they have been unemployed or not gainfully occupied. According to local circumstances, any permit to seek employment may be restricted to a given locality, industry, occupation or establishment.

National Selective Service officers will be authorized to require that unemployed persons, after a given period, accept any available suitable work, and that persons employed less than normal full time transfer to available, full-time, suitable work of high labor priority.

It will also be provided that, if any employed persons is induced by a National Selective Service officer to accept other than work in which he can contribute more effectively to the prosecution of the war, that person will be entitled, upon termination of such essential work, to reinstatement in his previous position in the same manner that the members of His Majesty's Forces are entitled at the termination of their service to reinstatement in their previous civil employment under not less favorable conditions than they would have enjoyed if they had not enlisted.

In general, considerable discretion to grant or deny permits to seek employment, to require unemployed persons to accept work, etc., will be left in the hands of local National Selective Service officers, but in every case provision will be made for any aggrieved employer, employee or trade union to appeal any decision or direction of such an officer to an independent appeals board. For the moment these appeals will be to the present National War Services Boards, but, even if they remain as the ultimate appeals boards, efforts will be made to provide more convenient facilities, perhaps through the local employment advisory committees or similar tripartite local bodys.

Substantially the same controls are now in operation in Great Britain and all the other British Dominions. In these countries, however, the National Selective Service authorities have power to require employees to transfer from less essential to more essential work. The present intention in Canada is to keep this power in reserve and not to use it until it is clearly demonstrated that the measures now planned are not sufficiently effective.

It is impossible to undertake to direct labor to its more essential uses and to control employment without a schedule of labor priorities. A preliminary draft of such schedule has been prepared by a committee representing National Selective Service, Munitions and Supply, and the Wartime Prices and Trade Board. The schedule establishes four classes of priority very high priority, high labor priority, low labor priority and no labor priority. While the classification is primarily one of industries, some hundreds of the more important industrial firms of the country are assigned by name to their respective classes. Because of the

(Continued on page 3)

Polish Stamps Out Of Britain

LONDON, August 13: (CP)— Polish forces in Britain, through a novel departure in postal convention, are able to use Polish stamps to send letters by Polish ships, which are regarded as Polish territory. More than 1,000,000 stamps of the first Polish issue to be printed in Britain have been ordered. Some denominations depict war damage to notable buildings in Warsaw and others the Polish war effort.

The Canadian Legion, B.E.S.L., held their regular monthly meeting last night in the Legion Hall with a good attendance. W. Rance, the president, was in the chair. Business was of a routine nature.

FULL BODIED
SMOOTHER
MELLOWER
Here's the Reason

VALUES CONSERVED

By an exclusive brewing process we conserve the vital values in brewer's yeast —give you a COMPLETE beer—the finest beer you ever tasted.

"IN B.C. IT'S V.C."

ORDER THE BEER THAT GIVES YOU MORE
Phone 654 for Free Delivery
CAPILANO BREWING CO. LTD., VANCOUVER, B.C.

This advertisement is not published or displayed by the Liquor Control Board or by the Government of British Columbia.

EDITORIAL

The Position Of The C.C.F. . . .

No political party which confines itself to protest can build a progressive future for itself, a fact which is being realized by the leaders of the C.C.F. who now see unfolding before them the alluring possibility of power on a scale hitherto undreamed of says the Winnipeg Free Press. Its policies, as they now begin to take shape and receive emphasis, do not however yet reflect anything more than the promises they hold out to every group in the country to which appeal can be made on the grounds that they are the oppressed under-dogs of the nation. The real problems of definition of C.C.F. policies lie ahead.

There remains, for instance, the basic divergence between the urban and rural appeals made by C.C.F. leaders. To the workers in the towns and cities the C.C.F. makes its bow as a party standing for complete socialization or nationalization. But to the farmer this appeal is neglected or ignored. Nothing is said to the farmer about socializing him. Instead the C.C.F. appeal for support is made on the basis of maintaining him as a sturdy and individualistic owner of his land, but one who, under C.C.F. benevolence, will receive higher and higher prices for his products. So far as the farmer is concerned this is "Heads I win; Tails you lose," and it is small wonder that there are signs of growing support, especially in the western farming community.

But those who on the prairies find the answer to their economic difficulties in C.C.F. promises of higher prices are doubtless now regarding with some apprehension the stronger bids that are being made by the C.C.F. for the support of the East's industrial workers. An attempt is being made this year to finance C.C.F. activities by contributions made by trade unions, and it takes no prophet to forecast that, if a strengthening is received from such a source the day is not far distant when the present agrarian appeal will have to be stopped. It is to the interest of trade unions that their members should not be forced to pay more for food than they can get away with, and higher agricultural prices are quickly reflected in the workingman's household budget. C.C.F. leaders attempt to leave the impression that by soaking the rich and impounding privately-owned capital, both ends can be attained, but it is doubtful if a nation which has learned during the war that practically all the rich men's incomes can be taken away from them without materially meeting our war costs will swallow the doctrine that a single process of confiscation will provide enough to go round for all time.

It may be presumed that this fundamental contradiction in the terms of the C.C.F. appeal to the country is being discussed in party circles, for it is unworthy to believe that its leaders will continue indiscriminate agitational appeals to the "have-nots" once they realize that the responsibilities of office may descend upon their shoulders. For, if office is won in that way, it is certain that it cannot be maintained by similar methods. The hard realities of life will impinge upon the members of a C.C.F. government very rapidly indeed and a swing away from the dangers of this contradiction would become inevitable.

Nevertheless the growth of the C.C.F. is such that the two older national parties which today split between them more than 200 of the 245 seats in the House of Commons must face the fact that one or the other of them is bound to go down if the C.C.F. makes serious national inroads into their strength. There is not room in Canada for more than two major political groupings, and if the C.C.F. is to be one of them, either the Liberal or the Conservative party will disappear.

FLYING ACROSS CANADA

Continued From Page One

liament has just protogued, the Prime Minister and several members of the cabinet are out of town, departmental officials are in the whirl of the particular session-closing occasion. There is disappointment that contemplated appointments must go by the board. But there could be nothing more cheerful than an evening after a busy day with old friends — Mr. and Mrs. J. C. Brady—especially happy since they have with them their son—Flying Officer Desmond Brady—home to Canada for instructional duty after a year overseas on combat service with the Royal Canadian Air Force. Mr. Brady had time, however, to give a typically warm welcome at his suburban home to an old, if troublesome, pupil and to chat about many "dear old friends"—to whom he asked to be remembered.

A short nocturnal train ride and then, before the folks are up, we are in the town of Cobourg—home of the Midlands Regiment of local interest, birthplace of Marie Dressler and noted for the visit of King Edward VII, then Prince of Wales in 1860. A garrulous hotel night clerk—who served in the last war and is proud of two sons he has overseas in this — reflects the town's pride in its fine record of enlistments. It was interesting to see the headquarters of the Midlands and to chat with the fathers and mothers, wives and friends of some of the boys who are now here.

On account of the gas and tire situation, people don't motor much for pleasure in Ontario these days but it was possible to get in on a drive up to Toronto through a real old pastoral part of the province along the shore of expansive Lake Ontario. That way we passed the German prisoner-of-war camp at Bowmanville, the great General Motors plant at Oshawa and the big munitions factory at Peckering, just east of Toronto. Crops in that part of Ontario are away ahead of the prairies. Southern Ontario wheat is cut and ready for threshing.

A day for Toronto is not enough, of course. One is lucky to see the University and a few other institutions, visit Casa Loma and do the rounds of the stores (buying war savings stamps from Gloria Swanson in person at Eaton's) as well as take care of a few business engagements and see some old friends including Leo Waugh. Toronto is essentially a city of day life and, judging from the deserted streets, no one can go downtown at nights. The only crowds to be seen by night were at Loew's Theatre where "Mrs. Miniver" was having a great run, and at the Union Station where trains were pulling out in various direction, on one of which I started for the West, through the muskegs and swamps of northern Ontario, the rolling prairie plains, and even the grand Rocky Mountains, past the magnificent valleys and rivers and, finally, through the Inside Passage to Prince Rupert which, for better or for worse, I found to be much in the spotlight and a focal point for interest in Eastern Canada.

One has to see Canada to appreciate it. We have a great and vast country which we cannot blame others for coveting and which we must ourselves defend.

NOTTINGHAM, Eng., Aug. 13: (—Complaint of Rev. R. Deaville is that when the Home Guard goes on exercises it is much too realistic. They "captured" his church during a service, punctuated his sermon with gun and bomb explosions and he had to cut it short.

Fresh Local Raw and Pasteurized MILK
VALENTIN DAIRY
PHONE 657

● Blue Gillette Blades ride easily and quickly through toughest beards! They're precision-made of steel diamond-tested for hardness and have the sharpest edges ever honed. For slicker, smoother shaves try long-lasting Blue Gillette Blades.

PRECISION-made to fit your Gillette Razor exactly and avoid scrape and irritation of misfit blades.

5 FOR 25¢

Letter Box

TRIBUTE

Editor, Daily News:

If no other has made a kindly reference in your paper to the late Mrs. Rhoda Woods of Port Simpson I would like to pay a worthy tribute to her memory.

In her sad death by drowning the Red Cross has lost one of the most tireless workers of our district or even in our province. Although working under the difficulty of an affliction that continually troubled one of her eyes—a handicap that would have discouraged many from knitting entirely—yet she was unwearying in her work both for the soldiers and the war refugees. They all would, we hope, join with us in weaving this wreath to her memory and in expressing our sympathy for her children and her aged invalid mother in their sorrow.

T. C. C.

THIS FAMILY LUCKY

STOCKPORT, Eng., Aug. 13 (—At 17, merchant seaman Johnny Brocklehurst of this Cheshire town has already equalled the First Great War record of his father—both have been torpedoed three times. The third time Johnny clung to wreckage for 23 hours before being picked up.

TO GET THE BEST...BE SURE TO SAY
DEWAR'S
SCOTCH WHISKY
"Distilled, Blended and Bottled in Scotland"

This advertisement is not published or displayed by the Liquor Control Board or by the Government of British Columbia

Moose Ladies Concert And Tea

STEWART, Aug. 13—The Moose Home was the scene of great activity recently when the members of Portland Canal Chapter No. 16, Women of the Moose, staged a tea and program, which netted the chapter a very nice sum of money, as both men and women of Stewart and of Hyder, Alaska, patronized the affair in large numbers. The hall was beautifully decorated with a profusion of flowers donated by various members, particularly worthy of note being the sweet peas from Mrs. F. Fisher's garden in Hyder, Alaska, and Mrs. W. R. Tooth's dahlias grown in Stewart.

Two ladies from Stewart and two from Hyder presided over the urns, while a home cooking stall was kept busy until the last delicacy was sold.

A program contributed to by children of the two communities, under the direction of Mrs. D. Bennett was well received; this included piano solos, dances, harmonica solos, accordion solas and vocal numbers. Mrs. W. R. Tooth was general convenor.

J. M. S. Loubser
D.C., B.A.
CHIROPRACTOR
Wallace Block — Phone 640

BUY YOUR GIFTS,
Novelties, Souvenirs and Greeting Cards
at the
VARIETY STORE

Films Developed and Printed
35c, any size
Up to 8 exposures
Enlargement Coupon with every roll
Reprints 4c each
Professional Work, Fast Service
Enclose coin with roll and mail to:
MEYERS STUDIOS
842 Granville St. Vancouver

SAVOY HOTEL
Carl Zarelli, Prop.
Phone 37 P.O. Box 544
FRASER STREET
PRINCE RUPERT

NATIONAL
Messenger Service
Call it . . . We Haul it
We never close
Phone Red 392

Buy from
B.C. FURNITURE
and
SAVE
High Grade CHESTERFIELDS. Regular Price $225. Brand New. Now $145
NEW STOVES, Wood and Coal. Regular $160. Now $105
STUDIO BEDS. Very Special. Brand New. Now $42.50
Used, 1 only CHESTERFIELD in good shape $20
All kinds of other goods At Very Low Prices
B. C. Furniture Co.
PHONE BLACK 324
Third Avenue

Outstandingly Good
"SALADA" TEA

Important Notice
The Dominion Dairy wishes to announce that owing to the shortage of milk production of their own herd they will be able to give their customers milk 6 days a week only.
Therefore, commencing immediately, there will be no milk deliveries on Saturdays until further notice.

SHORT CUT TO VICTORY!
LADIES! — Here is your chance to try the latest 3-INCH FEATHERBOB PERMANENT. All ends tapered with Frank Baird's Hair Shaper. Individual styling to suit your features.
Sunrise Beauty Salon
VIOLET MAH
Cor. 6th and Fulton — Above Sunrise Store
Phone Blue 943 for Appointments

NOTICE
Conforming to war-time regulations and effective at once, home deliveries of beer will be made on orders received up to 2 p.m. daily.
Orders will be taken between the hours of 10 a.m. and 2 p.m. only.
THE PACIFIC BREWERS AGENCY.

This advertisement is not published or displayed by the Liquor Control Board or by the Government of British Columbia

If Your Hair Is Not Becoming. . . . You Should Be Coming To Us!

The very latest in hair styles: Waves . . . Pompadours . . . Bangs . . . Pin-Curl Waves . . . Rolls . . . Pin Curls.
FACIALS—For that schoolgirl complexion.
MANICURES—For the lady that desires lovely hands.
SCALP-TREATMENTS—To put lustre into hair that is dryed out from the summer sun.
PERMANENTS—Machine and machineless. All oil permanents for that soft natural look. Also the short Victory bob.
Let one of our three competent operators make you more beautiful
BUDDY KEMP ELSIE KLOHN KAY SCOTT
The Modern Beauty Shoppe
Corner 3rd Avenue and 6th Street

DUE TO WAR CONDITIONS
Canada will now on, have to depend as never before on the output of her mines to fill the ever increasing demands for coal. Much of this will have to be from Alberta mines, but this will be difficult if not impossible if consumers wait, as in the past, for cold weather before taking delivery.
Do your part in helping to avoid a serious situation, by filling your bin NOW and keeping it FULL.
Stocks of Foothills Alberta, Bulkley Valley and Comox now on hand.
PHILPOTT, EVITT & CO. LTD.
PHONE 651 PHONE 652

When You Want a Reliable, Comfortable, Dependable
TAXI Service PHONE 13
24-Hour Service at Regular Rates

● This delicious new whole wheat cereal is the energy breakfast your family needs. Crisp, crunchy, golden brown "Shreddies"* contain all the goodness of the wheat—the bran, the minerals, the protein, the precious Wheat Germ. They're flavoured with malt, and toasted to a tempting crispness. Ask your grocer for "Shreddies", today—made in the famous Shredded Wheat bakeries at Niagara Falls.

Shreddies

Contains the precious WHEAT GERM

The wheat germ is a recognized source of Vitamin B1. This vitamin is vital to the normal development of children, as well as adults. "Shreddies" are made from whole wheat in which the wheat germ is retained.

*SHREDDIES is a registered trade-mark owned in Canada by the Canadian Shredded Wheat Company Limited.

A PRODUCT OF THE CANADIAN SHREDDED WHEAT CO. LIMITED
NIAGARA FALLS CANADA

A. MacKenzie Furniture Ltd.

A GOOD PLACE TO BUY

Cedar Chests

Beautifully finished with Walnut Inlaid Veneers with Copper Band, protection against moths. All at different prices.

PHONE 775 327 3rd AVE. WEST

For Quick, Safe and Comfortable TAXI SERVICE

PHONE 235

DAY AND NIGHT

FURNITURE

Chesterfield Suites, Dinette Suites, Bedroom Suites, Cedar Chests, Tea Wagons, Living Room Tables, Coffee Tables, End Tables, Radio Tables, Occasional Chairs, Smoking Stands, Clothes Hampers, Mirrors, Medicine Cabinets.

FLOOR COVERING

Battleship Linoleum, Inlaid Linoleum, Printed Linoleum, Rexoleum Linoleum, Congoleum Rugs all sizes, Seamless Axminster Carpets all sizes, Underfelt Carpets, Nonslip Bath Mats, and Bedroom Mats.

BEDDING

Point Blankets, Grey Blankets, White Blankets, Bedthrows, Comforters, Chenille Bedspreads, Sheets, Pillows, Window Shades.

WHITE WOOD FURNITURE

Chests of Drawers, Book Shelves, Hall Tree, Night Tables, Step Stools, Ladder Stool, Folding Steps, Step Ladder, Ceiling Dryers, Folding Ironing Boards, Sleeve Boards, Chairs, Eastern Hardwood, Kitchen Tables, Dropleaf Tables.

CAMP FURNITURE

Folding Camp Cots, Folding Chairs, 6x8 Tent, Pack Sacks, Pack Boards, Yukon Elderdown, Sleeping Robes, Mountaineer Down-Filled Sleeping Robes, Hikers' Sleeping Bags (wool filled).

WE HAVE THE GOODS

Elio's Furniture Store

THIRD AVENUE, Next to Daily News Green 916

PRIORITY BASIS

Continued From Page One

changing situation as to materials and war requirements it will not be possible to publish this schedule but it will very shortly be circulated to all employment offices and will serve as their basic guide in determining the relative order in which requisitions for labor should be filled or employers permitted to engage labor.

During the last two months a concerred effort has been made by National Selective Service, the Unemployment Insurance Commission and the Civil Service Commission to expand and improve the employment service. The results of this program are already beginning to be felt but a very much larger program of expansion and improvement is starting. Seventy-seven new offices have authorized so that it will be possible to have a full-time office in every community with a population of four thousand or over and some in even smaller communities. The total present staff of 2,600 will probably be more than doubled in the immediate future.

No formal steps have yet been taken to reserve the employees of given industries or establishments from military service but satisfactory informal arrangements have been made with National War Services Boards, for example, not to call men for military service from aeroplane spruce production or base metal mining in British Columbia. To the extent that National Selective Service can help to meet the demands of the armed forces, it will be possible to extend such arrangements to other essential industries which are threatened with a critical labor shortage.

At the moment the consensus of those concerned with the problem in all its phases is that it would be inexpedient to undertake any "freezing" of labor in thier present jobs. It is thought that controls will accomplish the same general objective with more flexibility and less inequity.

To allay uneasiness and unrest on the part both of employers and employees the balance of the male population may be classified as soon as possible according to the degree of their liability for military service. This would serve to give notice to employers about the necessity for the training of possible substitutes. Many employers have not yet given much consideration to the possible necessity of employing women.

In connection with the recognized necessity of employing a much greater number of women a series of conferences have been held in various cities and a quick survey has been made of a representative group of the largest industrial plants to detefmine the extent to which working and welfare conditions need to be improved to facilitate such employment. Consideration is being given to the establishment of certain minimum standards in this connection, though it has not yet been definitely decided to what extent this should be done directly by the Dominion Government.

A registration of women is expected to start within a very few weeks.

LOCALS

F. V. Siebert, Industrial Agricultural Commissioner from Winnipeg, left on yesterday morning's train on his return there.

Casey Vink, manager of Dominion Dairy, recently returned from the south, reports that shipments of freight on the steamers has been particularly heavy. Mr. Vink has been unable to bring in cows to supplement his present herd. One or two cows a month are all that he can be sure of receiving from the south.

NOTICE

Stewart Public Utilities Ltd.

The Annual Meeting of the above will be held in the registered office of the Company, 5th Street, Stewart, at 3 p.m. Wednesday, August 19th., 1942.

A. RUSSWURM,
Secretary.

"The good-natured whisky"

King's Plate
CANADIAN RYE WHISKY

16 OUNCES $1.95
25 oz. $3.05 40 oz. $4.70

Jos. E. Seagram & Sons Limited, Waterloo, Ont.

PLEASE SAVE THE BOTTLE!
YOUR SALVAGE COMMITTEE WILL COLLECT.

This advertisement is not published or displayed by the Liquor Control Board or by the Government of British Columbia

NEW ROYAL HOTEL

J. ZARELLI, PROP.

"A Home Away From Home"

Rates 75c up
50 Rooms Hot & Cold Water
Prince Rupert, B.C.
Phone 281 P.O. Box 196

COUPONS

are still available with each cash purchase in our store. We would appreciate to have new customers drop in and let us explai this gift plan to them.

MUSSALLEM'S Economy Store

"Where Dollars Have More Cents"

P.O. Box 575 Phones 18-19

Mr. and Mrs. F. Clark and son, George, of Nanaimo, are the guests of Mr. and Mrs. R. Cameron, Overlook Street. Their eldest son, Sergeant F. Clark, now overseas, was stationed here for many months with his regiment.

Announcements

All advertisements in this column will be charged for a full month at 25c a word.

United Rummage Sale at Dollar Store, August 29.

CLASSIFIED

FOR SALE

FOR SALE—Fully modern stucco home with acre of land, bearing orchard, own spring water, full basement, fire place. Best schools in B.C. Apply P. M. Zalesky, Abbotsford, B.C.

KITCHEN RANGE—Cheap. Black 686. (190)

FOR SALE in Hazelton, house and barn with five lots; good well. Apply to H. Denno, Ocean Falls, B.C. (192)

FOR QUICK SALE—Fold-up bed, good as new $18.00; 1 rug $5.50. Phone Red 832. (tf)

FOR SALE—Baby carriage, good condition. Phone Red 152. (tf)

WANTED

WANTED — Lady to care for 3 months baby in own home. Reply Box 327 Daily News, giving full particulars. (189)

WANTED—Teacher for the Omineca School. Rose Lake, B.C. Salary $950.00. Apply at once to E. T. Mould, Secretary, Omineca School Board of Trustees, Rose Lake P. O., B.C. (197)

WANTED—Experienced waitresses or girls willing to learn. Smiles Cafe, Cow Bay. (188)

WANTED — Girl as bookkeeper, good salary. Apply J. Gurvich. (190)

YOUTH wants room, will share. Cecil. Phone Blue 988. (190)

GIRL wanted at Central News. Apply between 8 and 10 p.m. (tf)

WANTED— Resident worker over 25, fond of children, required at Ridley Home. Phone Red 822. (tf)

WANTED—Spare parts for Frisco Standard. 30 h.p. Apply Box 328 Daily News. (187)

BOARD AND ROOM

BOARD and Room for man sharing. 718 Fraser Street.

SITUATIONS VACANT

POSITION for a bright man, exempt from military service. One with office experience preferred. Apply Northern B.C. Power Co. Ltd. (187)

SNOW, SNOW No. 2, POLARIS No. 1, POLARIS No. 2, POLARIS No. 3 and POLARIS No. 4, MINERAL CLAIMS.

Situate in the Atlin Mining Division. Where located: About 7 miles North of Tulsequah, B.C. Lawful holder, Polaris-Taku Mining Company Ltd., F.M.C. the holder's free miner's certificate: 62301E.

TAKE NOTICE that James T. Underhill, F.M.C 64535E, as agent for Palaris-Taku Mining oCmpany Ltd., F.M.C. 62301E, intends, at the end of sixty days and not later than one year from the date hereof, to apply to the Mining Recorder of Certificates of Improvements for the purpose of obtaining Crown grants of the above claims.

And further take notice that action, under section 85 of the "Mineral Act," must be commenced before the issuance of such Certificates of Improvements.

Dated this 20th day of June, 1942.

"GOVERNMENT LIQUOR ACT"
(Section 28)
Notice of Application for Consent to Transfer of Beer Licence

Notice is hereby given that on the 10th day of September, A.D. 1942, the undersigned intends to apply to the Liquor Control Board for consent to transfer of Beer Licence No. 5730, issued in respect of premises being part of the premises known as the Commercial Hotel situate at the corner of First Avenue and Eighth Street, in the City of Prince Rupert, Province of British Columbia, upon the lands described as Lots Thirteen (13) and Fourteen (14) in Block Nine (9) Section One (1) Map 923, Prince Rupert Land Registration District, from Alexander Prudhomme of Prince Rupert, British Columbia, to Prince Hotel Limited, the Transferee.

DATED at Prince Rupert, B.C. this 3rd day of August A.D. 1942.

PRINCE HOTEL LIMITED

The Favorite

HOTEL GEORGIA

E. W. Hudson, Manager Vancouver, British Columbia

The quiet, luxurious Hotel Georgia is favored by visitors to Vancouver, whether pleasure-bound or on business. The Georgia is famed throughout the Northwest for its superlative service, its faultless appointment, and its prestige. Your visit to Vancouver is more enjoyable when you stay at the Georgia.

★ All Rooms with Bath or Shower

LOW RATES
Single Rooms as low as . . . $3.00 daily
Double Rooms as low as . . . $4.50 daily
Twin Beds as low as . . . . . $5.00 daily

CENTRAL : : : SMART . . . INEXPENSIVE

HELP CANADA KEEP FIT

"OH MUMMY, THAT'S THE DISH FOR ME!"

Like little girls and sunny smiles, fresh peaches and Nabisco Shredded Wheat just naturally go together! It's a luscious morning treat—and *something more* besides. For Nabisco Shredded Wheat is made from *100% whole wheat*, including the bran, minerals, and *wheat germ* so helpful to girls and boys.

THE CANADIAN SHREDDED WHEAT COMPANY, LTD.
Niagara Falls, Canada

NABISCO SHREDDED WHEAT

WE PAY CASH

For Old Phono graph Records

RCA HIS MASTER'S VOICE

NO STRINGS — NOTHING TO BUY
NO WAITING

Bring your old records to us—no matter how poor their condition and we will pay you—

5 CENTS FOR EACH 10 INCH RECORD
8 CENTS FOR EACH 12 INCH RECORD

NOTE: — Laminated records (paper core) are not accepted—these include Regal, Harmony, Velvet, Edison, Columbia (except C series) and a few others. All other makes—Victor, Bluebird, Decca, Brunswick—are good for cash.

This offer may be withdrawn at any time, so
GET BUSY — CASH IN NOW!
Take Your Old Records To

McRae Bros. Ltd

BUYING IN VANCOUVER

For Neat and Attractive Homes
Write, Wire or Phone

Campbell & Pound Ltd.

2934 West Broadway Vancouver, B.C.

MAKE YOUR EARNINGS PERMANENT

Against Hazards of Bombing and Other Disabilities

Through the Largest Organization of its kind in the World

. . . . The Mutual Benefit Health and Accident Association will guarantee to pay you from $50.00 to $200.00 monthly for as long as your earnings stop due to sickness or accident and will pay it continually from one day to the end of life.

- Bombing and war hazard disability at no extra cost.
- 24-hour complete coverage—on or off the job.
- Additional benefits for hospitalization.
- Age limits—men 18-69, women 18-55.

Find out if you can qualify to take advantage of this remarkable offer. You are not obligated. Fill out the coupon today—it will bring you complete details.

OVER 100 MILLIONS PAID IN CLAIMS

Put in the Mail NOW—This Offer for a limited time only

Box 549
c-o Daily News,
Prince Rupert, B.C.
Name .....
Address .....
Home Occupation .....

Expert OPTICAL SERVICE

Chas. Dodimead
Optometrist in Charge
Watch, Clock, Jewelry Repairing, Hand Engraving

VISIT OUR BASEMENT STORE for Fine China, Dinnerware, Glasses, Baggage and Novelties.

MAX HEILBRONER
Jeweler — Diamond Merchant

"I'M A PLAYBOY"

AND MY MOM GETS ALL MY CLOTHES AT

The Rupert Men's and Boys' Store

BOYS' SWEATERS
UNDERWEAR
BOYS' CAPS
SHORT PANT SUITS
LONG PANT SUITS
SPORT JACKETS
BOYS' PANTS
BOYS' OVERALLS

The Store for Dad and Lad — Rupert Men's and Boys' Store. You'll be agreeably surprised at the extra large department carrying a full range of boy's clothes and you'll discover the prices will meet your budget requirements, too. Come in and look around.

Rupert Men's & Boys' Store
217 SIXTH ST
Across From Helgerson Real Estate
THE STORE FOR DAD AND LAD

CANADIAN PACIFIC RAILWAY LINES

Canadian Pacific

Transcontinental
Trans-Atlantic Trans-Pacific

REGULAR STEAMER SERVICE
To Vancouver via Ocean Falls and Way Ports; also to Ketchikan, Wrangell, Juneau and Skagway

Direct Connections at Vancouver with Canadian Pacific Services
Information, Tickets and Reservations from
W. L. COATES, General Agent, Prince Rupert, B.C.

NOW IS THE TIME---

Give us an order right away for the amount of coal you expect to need next season. This will enable us to meet your requirements now or as supplies arrive.
It is important that you should lay in your coal supply this summer as it is almost certain that the dealers will not be able to cope satisfactorily with the demand next winter.

IT IS NOT HOARDING TO BUY YOUR COAL EARLY
(It is also necessary to place your order a day ahead of Delivery)

Albert & McCaffery Ltd.
PHONES 116 OR 117

BUY . . .
RUPERT BRAND
Sole Fillets
. . . at Your Local Butchers.
NO WASTE — READY TO COOK
Canadian Fish & Cold Storage Co. Ltd.
PRINCE RUPERT BRITISH COLUMBIA

ZEST begins at breakfast

IN CANADA'S roaring shipyards driving energy is essential. That's why so many hard-working Canadians vote for the "Self-Starter" Breakfast . . . a big bowl of Kellogg's Corn Flakes, with milk and a little sugar. It gives needed food energy . . . enough, in fact, to walk over 3½ miles or run over 2! And does it *taste* swell! Get some today. It's economical! Comes in two convenient sizes. Made by Kellogg's in London, Canada.

THE "SELF-STARTER" BREAKFAST!

Rustle Quarters For Cafe Staff

The main item on the Y program today was the frenzied hurry on the part of a group of women volunteers (they were practically commandeered for the job) to make fifteen sheets for the newly equipped staff house. It's a long story. When Mr. Trant, the cafeteria manager, came to town a week ago he was optimistic enough to ask the hostess to find quarters—within the next week, mind you, for twelve of his staff. After much persuasion and much tramping of streets he came to the same conclusion, to wit, that it couldn't be done. So being a resourceful man he hired himself a house, which is now in the process of equipment as staff headquarters.

There once was a smart guy called Trant
Whose vocabularly lacked the word "can't."
He could and he would.
He bid and he did.
Get a house though the hostess said "can't."

Glad to see Sergeant Ralph Grieves of the Signals out of the hospital again and very sorry indeed to hear of the serious illness of one of the British sailors. Bad luck does seem to dog them. Chin up, Geordie, you can't keep a good man down.

Bill Pratt, cook on one of the minesweepers reports that he has now made good his losses incurred during his furlough trip to Canada recently.

The first meeting of the newly organized Y Services Concert Party will be held tonight in the family lounge at 8. All men of the services and ladies of the community interested in any phase of production of plays and concerts are urgently requested to attend.

ROYAL CITY Green BEANS

Extra carefully packed because they're extra good beans.

CLEARANCE

Broken Lines in

Spectator Pumps

Tan and White, Black and White, and Blue and White. Elasticized.

Regular $5.50. To clear—

$3.95

FAMILY SHOE STORE LTD.
"The Home of Good Shoes"

Salesman's Reply

Alas! they wail upon our door
"What, you have no more
my goodness—don't you know
a man must have his shorts
to be a nudist might be fine
but is it another government
design
Oh we agree as foolish things
debar
yet shorts is going too far."

As we nod in full agreement
to their sorrowful bereavement
we speak in true compassion
of the future trends in fashion
for no matter what society,
shorts are needed for propriety
ut in our new and total war
we must be patriotic to the core
when cotton and the silks are
needed
in all explosives which are meted
o the enemy of our good way
so bringing peace some other day
ve must dig a little deeper
prove that we are not the weaker
if it's by chance your shorts
old boy
'tis no reason to play cute or coy
remember you gave your under
drawers
to stop this and future wars."

—E. L. GRAVES

Arrandale Concert Benefits Red Cross

Five Hundred Dollars Raised—Greenville Silver Band Provides Music

ARRANDALE, August 13:— A concert and basket social held at Arrandale cannery on Saturday night, August 8th, was thoroughly enjoyed by the employees, fishermen and their families of the Naas River canneries.

Through the courtesy of the managers and members of the Greenville Silver Band a feast of music was supplied, outstanding items being a most excellent rendition of "Gems from Faust" by Gounod, and a cornet solo given by the bandmaster, Fred McKay.

Following the concert many gaily decorated baskets were raffled, Mr. George Purser of Arrandale cannery officiating as auctioneer.

The evening closed with a dance.

As a result of this happy gathering the Canadian Red Cross Society will be enriched by the sum of five hundred dollars.

UNION STEAMSHIPS

SERVICES TO
Vancouver, Victoria and Way-points, Stewart and North, Queen Charlotte Islands.

Full Information, Tickets and Reservations
FRANK J. SKINNER
Prince Rupert Agent
Third Ave. Phone 568

THE SEAL OF QUALITY

GOLD SEAL

Sockeye Salmon
Fancy Red

Herring
in Tomato Sauce

Sandwich Spreads
Spiced Salmon
Smoked Salmon
Bloater

IN THE SUPREME COURT OF BRITISH COLUMBIA IN PROBATE
In the Matter of the Administration Act" and
In the Matter of the Estate of William Moffat, otherwise known as William Moffatt, Deceased

TAKE NOTICE that by order of His Honor, W. E. Fisher, made on the 11th day of August, A.D. 1942, I was appointed Administrator of the estate of William Moffat, otherwise known as William Moffatt, deceased, and all parties having claims against the said estate are hereby requested to furnish same, properly verified, to me on or before the 15th day of September, A.D. 1942, and all parties indebted to the estate are required to pay the amount of their indebtedness to me forthwith.

DATED at Prince Rupert, B.C., this 11th day of August, A.D. 1942.

NORMAN A. WATT
Official Administrator,
Prince Rupert, B.C.

TODAY UNTIL SATURDAY
Complete Shows: 1:00, 2:54, 4:58, 7:05, 9:10
Feature at: 1:24, 3:28, 5:32, 7:39, 9:44

SUNDAY MIDNITE
Marlene Dietrich—"THE LADY IS WILLING"—Fred McMurray

GIVING TO RED CROSS

Kincolith North Star Orchestra
Dry Dock Employees Association

BOUDOIR SLIPPERS

Ladies' Beaded Fur Trim and Hair Seal Moccasins
All colors. Priced at,

$1.25 to $2.95

All color Chenille Slippers at

$1.35, $1.50, $2.25

MULE SLIPPERS

Fashion Footwear
Next to Dollar Store Phone Red 2[illegible]

BUY WAR SAVINGS STAMPS

VACATION SUPPLIES

SKOL, for sun tan	50c
NOXZEMA SUN TAN OIL	60c
NOXZEMA CREAM, 10 ozs.	98c
Other sizes 30c and 60c	
SUN GLASSES	50c
POLAROID SUN GLASSES	$2.00
TAN-GEL, for burns	50c
STAWAY	39c
REXALL INSECT CHASER	35c
FLASHLIGHTS—Glass	$2.00
" Metal	$1.50

— Also —

First Aid Supplies and Films

Ormes Ltd.
The Pioneer Druggists
THE REXALL STORE PHONES 81 AND 82
Open Daily from 8 a.m. till 10 p.m.
Sundays and Holidays from 12 - 2 p.m. and 7 - 9 p.m.