PROVINCIAL LIBRARY VICTORIA B.C.

The Daily News

NORTHERN AND CENTRAL BRITISH COLUMBIA'S NEWSPAPER

VOL. XXXI., NO. 26. PRINCE RUPERT, B.C., SATURDAY, JANUARY 31, 1942. PRICE: FIVE CENTS

Tomorrow's Tides

High	1:37 a.m.	19.5 ft.
	13:26 p.m.	21.2 ft.
Low	7:31 a.m.	7.0 ft.
	20:01 p.m.	2.1 ft.

Battle Of Malaya Over

Siege Of Singapore Begins; Withdrawal From Mainland Effected During Last Night

Indications Are That Defending Forces Were All Removed Safely—Assault Is Now Centred Upon Citadel—Burma Stronghold Falls.

BATTLE TILL HELP COMES

Britain's weary Malay defenders withdrew on to Singapore Island today, destroyed the half-mile causeway to the mainland and swore to battle Japan's armies "until help can come." Thrown back 350 miles in almost two months of bloody jungle fighting, the outnumbered Imperial troops retired to the island fortress under cover of darkness. The question of reinforcements is obscure but a London dispatch today said that a large Allied convoy enroute to Singapore escaped Japanese air attack when it was suddenly obscured by a rainstorm. Simultaneous with the opening of the battle for Singapore, Japanese troops landed on Amboina Island, site of a big Indies naval base, and a furious battle is in progress there.

SINGAPORE, Jan. 31:—The Battle of Malaya is over and the siege of Singapore has begun. Under cover of darkness, British forces withdrew from Malay Peninsula last night to take up the final stand in defence of the citadel. The causeway carrying the highway across Johore Strait from mainland to island was blown up.

Lieut. General A. E. Percival, commander-in-chief at Singapore, has called upon every man and woman in the city to aid in the defence. A military spokesman in London said that indications were that all the British forces had ben withdrawn safely from Malay Peninsula.

Led by heavy tanks and under swarms of bombing planes, the Japanese advance upon Singapore continued. One hundred thousand enemy troops are now hammering at the gates of the fortress. It was suggested last night that there might be early withdrawal of British forces from the mainland in order to concentrate on defence of the island in impending siege.

Violent and numerous bombing attacks on Singapore continue and the airport is reported to have been damaged.

Last reserves have been called out by General A. E. Percival. Big guns of either side may well settle the issue finally as far as Singapore is concerned. The British will rely on their giant coastal guns which, however, will be outflanked from three sides on the mainland from where heavy shelling may be instituted. There is no panic in Singapore but amazing calm in spite of bombing, the noise of battle from across Johore Straits, strict curfew and blackout.

Japanese dispatches claimed that the invaders had seized control of the mainland water reservoir serving the island but Singapore has two big impounding reservoirs as well as hidden underground supplies.

While British, Australian and Indian defenders of Malay Peninsula have been finally pushed upon Singapore for the climactic test of strength, the progress of which transcends all else, news from the southwest Pacific war arena was not much more cheerful in other respects.

While the Royal Air Force has switched from the defensive to the offensive over Burma, Japanese-held bases now being under attack, land forces of the united nations have evacuated Moulmien.

REVERSE IN BURMA

Evacuation of Moulmein was announced today by British headquarters who said: "Our troops have withdrawn over the Salween River after removing all stores and equipment." The announcement said that heavy casualties were inflicted by defence forces which beat off attack after attack until dawn today.

The intrepid Dutch are resisting effectively widespread invasion attacks in various parts of the East Indies. The enemy made a long-expected smash at Amboina Island today. A Netherlands East Indies warship has sunk a Japanese submarine.

McArthur Holds On

In the Philippines General Douglas McArthur's American and Filipino forces hurl back continued Japanese assaults on Batan Peninsula with heavy losses to the enemy, another attack being repulsed today. Since January 10 the Japanese have been constantly demanding McArthur's surrender and the demands have been as steadily ignored. Japanese planes have dropped leaflets on the American and Filipino defenders urging them to surrender to "avoid further annihilation of your dear lives." They are reminded that the issue is already settled and "you are well aware that you are doomed."

BULLETINS

COPENHAGEN BURNS

STOCKHOLM—It was reported today that a large part of the city of Copenhagen, Danish capital, had burned. Some reports placed the destruction at half the city. The possibility of a British bombing attack was suggested.

ENEMY OVER IRELAND

BELFAST — An enemy plane came over North Ireland today and it is believed to have been damaged.

GESTAPO IN SPAIN

MADRID — Members of the German Gestapo, disguised as wounded soldiers, are said to have been coming into Spain.

CARDINAL SUGGESTS LOAN

QUEBEC—Cardinal Villeneuve, addressing his archdiocese today, urged support of the Victory Loan. He was more than ever confident of an Allied victory in the war, he said, but all the resources must be put to work. It was a "patriotic duty and act of economic prudence" to support the loan.

LIBYA IS UNCHANGED

Position Around Bengasi About the Same Today—Indian Troops Rejoin British Forces.

CAIRO, Jan. 31: (AP) —British Middle East headquarters said today there was no change to report in the situation around Bengasi but two columns of the Seventieth Indian Brigade, ousted by Axis detachments from that area, had rejoined the main British forces.

Some further enemy skirmishes against the British seventy miles south of Bengasi were turned away.

"TAVERN OF THE SEAS"

Cape Town, the "Tavern of the Seas," even more cosmopolitan since the war began, recently welcomed 50 muleteers from the Argentine pampas.

MANY JAPS' SHIPS SUNK

Heavy Toll Taken by American And Dutch Vessels

WASHINGTON, D.C., Jan. 31:—Since the war with Japan began 52 Nipponese ships have been sunk by United States forces and 54 by Dutch.

If Japan is to continue its invasion activities it must risk a major part of its major naval fleet—both surface and air craft—to protect future convoys. The disastrous expedition through Macassar Straits has illustrated this.

The Dutch continued today their record of sinking a Japanese ship a day.

MESSAGE TO CHIEF

Treasured Birthday Greeting Is That From General McArthur To President Roosevelt

WASHINGTON, D.C., Jan. 31:—Possibly the most treasured birthday message received yesterday by President Franklin D. Roosevelt and certainly an unprecedented one was that from General Douglas McArthur, commander-in-chief of the besieged American and Filipino forces which are defending the Philippine Islands. It said: "The smoke-begrimed men covered with marks of battle rise to pray God may bless immeasurably the President of the United States."

The message expressed confident expectation that the forces of democracy would "win through to lasting peace and the preservation of humanity."

War Declared By Chippewas

Historic Indian Tribe Stands Shoulder to Shoulder With White Brothers.

DETROIT, Jan. 31:—The Chippewa Indian tribute of Michigan, in gathering 1000 strong, has formally declared war on Germany, Italy and Japan by resolution which says: "We stand shoulder to shoulder with our white brothers today as we did at Valley Forge."

ARE MOVED TO RUSSIA

Chancellor Hitler Takes Steps to Bolster Up Forces Shattered by Soviet.

LONDON, Jan. 31:—Evidently to be used to bolster up his shattered armies in the Russian campaign, Chancellor Adolf Hitler, according to information received in military quarters here, is transferring Nazi divisions from France, Belgium and Holland, leaving occupational duties there to boys of from 16 to 18 and men over forty.

Factory workers are being transferred to the army and more women, men of pension age and prisoners of war are being drafted into war industries.

APPEAL OF AUSTRALIA

Again Urges Sending of Aerial Reinforcements for Defence.

MELBOURNE, Jan. 31: — Melbourne radio made a new appeal last night for aerial reinforcements from Great Britain and the United States. Reference was made to how Australian aircraft had been hopelessly outnumbered by the enemy in New Britain and New Guinea.

BOMBS MAY BE DROPPED

Cities on Both Coasts of United States Are Warned

WASHINGTON, D.C., Jan. 31:—Bombing raids may be expected at any time by cities on either Atlantic or Pacific coasts of United States, warnings here suggest.

BREAK OFF WITH AXIS

Ecuador Severs Diplomatic And Economic Relations With Germany, Italy and Japan

QUITO, Ecuador, Jan. 31:—The government of Ecuador broke off diplomatic and economic relations with Germany, Italy and Japan last night.

JAPS PLAY; A.R.P. OFF

Ironic Incident In Vancouver—Press Banned—Civil Ineptitude Charged

VANCOUVER, Jan. 31:—An A. R. P. organization meeting was postponed when it was found that Strathcona School Hall was being used by young Japanese to play badminton. Several hundred A. R. P. volunteers went home in disgust.

The Junior Chamber of Commerce has protested at ineptitude and lack of co-operation by civic authorities in regard to A. R. P. work.

The press, which has been saying unpleasant things about the A. R. P., has been excluded from its meetings.

BOMB DAMAGE IN SINGAPORE

This photo, showing some of the ruins left by Japanese bombers at Britain's great naval base of Singapore, was cabled from London. The Japanese are now at the very threshold of the base and their bombing raids are becoming more frequent.

B.C. IN DANGER—

ATTORNEY GENERAL ISSUES WARNING; MAKES PROGRESS WITH CIVILIAN DEFENCES

DOES NOT FEEL SAFE WITH JAPANESE ON COAST—FEARS ATTACK AND FIFTH COLUMN ACTIVITIES.

VICTORIA, Jan. 31 (CP)—British Columbians today had warning from Hon. R. L. Maitland, attorney general, that they are in "the danger zone," coupled with assurance that the civilian protection situation is now "much improved and equipment is coming through as fast as possible." Mr. Maitland told the legislature yesterday that there had been delays ,misunderstandings and mistakes in civilian protection and referred to "remote control" efforts from Ottawa. Mr. Maitland outlined steps which had recently been taken and said: "When the house prorogues I believe you will see we have worked out an excellent plan for A.R.P. work."

Mr. Maitland declared: "I do not feel safe with the Japanese on our coast. It is not what they have done. It is what they might do. Whatever the eastern Canadian viewpoint may be, we know we have every reason to fear attack and fifth column activities."

The attorney general criticized the Co - operative Commonwealth Federation for not taking part in coalition but invited them to assist in setting up a committee to deal with rehabilitation and other post-war problems.

PROVINCIAL GOVT. PROVINCIAL LIBRARY 96 PARLIAMENT BLDGS. 31 March 42

RUSSIANS DRIVE ON

Warmly Clad Soviet Forces Hurl Nazis Back Further

MORE TOWNS TAKEN

MOSCOW, Jan. 31: (AP) — Red Army troops, striking against newly-captured German winter lines in the Donets Basin after deep Soviet penetrations through the north and centre today, recaptured forty-six more villages and towns.

MOSCOW, Jan. 31:—With recapture of Smolensk on the centre and Kharkov on the south as the principal objectives, warmly clad Russian troops in 36 below weather continue to hurl the Nazi invaders back. There has been a further Soviet smash across the Dneiper River. Thirty-five more populated localities have been recaptured. Twenty-four Nazis were slain in the taking of a railway centre.

TIRES ARE RELEASED

Motorists On Eligible List May Soon Purchase Again—Must Use Those On Hand First

OTTAWA, Jan. 31:— Tires which automobile owners in Canada may have stored away must be completely used before new ones can be purchased, it has been ordered. Meanwhile, the purchase of tires and tubes by those on the eligible list is about to be permitted. The eligible list does not include motorists who drive ordinary cars for pleasure or personal convenience.

Investigation Is Hepburn Demand

Follows Up Howard Green's Charges Regarding Arms of B.C. Troops.

TORONTO, Jan. 31: — Premier Mitchell Hepburn has demanded an immediate investigation into charges of Howard Green, Conservative M.P. for Vancouver South, that some troops in British Columbia are without arms and that others have old American weapons.

Manifesto of New Party Is Issued

Provides Among Other Things for Big Increase in Soldiers' Pay.

OTTAWA, Jan. 31: — Over the signature of Liguori Lacombe, member for Laval-Two Mountains Quebec, the new Canadian party has issued a twenty-point manifesto. It provides among other things for a $4 per day increase in pay for service men.

AMERICAN SHIP SUNK

Fourteenth Vessel Is Victim Of Enemy Action off Atlantic Coast

WASHINGTON, D.C., Jan. 31:—The fourteenth United States ship—the tanker Rochester—has been torpedoed and sunk off the Atlantic coast. Five minutes after the vessel was struck it became necessary to abandon ship.

American ship sinkings have so far cost 350 dead and missing.

VANCOUVER HAS 'QUAKE

Tremors Also Felt Last Night in Victoria and New Westminster.

VANCOUVER, Jan. 31: — Two slight earth tremors were felt in Vancouver, Victoria and New Westminster last night, the first at 10:47 p.m. being mild but the second soon after being sharp enough to shake buildings, rattle dishes and swing chandeliers, lights and mirrors. There was no damages.

Vancouver newspaper offices were besieged with calls. There was speculation as to whether there had been an earthquake or an explosion. One woman thought "the Japs had arrived."

Authorities described the earth tremor as of slightly greater intensity than most local 'quakes. It gave many British Columbians an uneasy moment but was unnoticed by thousands of others.

The shock was felt in varying degrees from Vancouver to the Okanagan Valley and as far into the northern interior as Smithers, rattling crockery and shaking furniture but, apparently, doing no damage anywhere.

No earthquake shock was recorded officially here and, as far as could be learned, none had been felt here.

TODAY'S STOCKS
(Courtesy S. D. Johnston Co.)

Vancouver	
Grandview	.15
Bralorne	8.50
Cariboo Quartz	1.45
Hedley Mascot	.32
Pend Oreille	1.50
Pioneer	1.30
Premier	.57
Privateer	.38
Reno	.16
Sheep Creek	.76
Oils	
Calmont	.16
C. & E.	1.10
Home	2.57
Royal Canadian	.05
Toronto	
Beattie	.90
Central Patricia	1.10
Consolidated Smelters	38.25
Hardrock	.47
Kerr Addison	3.85
Little Long Lac	1.30
McLeod Cockshutt	1.55
Madsen Red Lake	.39
McKenzie Red Lake	.91
Moneta	.25½
Pickle Crow	2.26
Preston East Dome	2.83
San Antonio	1.75
Sherritt Gordon	.35

TODAY'S TEMPERATURE

Maximum	48
Minimum	32

SHOES FOR WOMEN
PLIO-PEDIC AND JULIA ARTHUR
●
Hartt Shoes for Men
●
Jack and Jill Shoes for Children
●
FAMILY SHOE STORE LTD.
"The Home of Good Shoes"

THE DAILY NEWS.
PRINCE RUPERT, BRITISH COLUMBIA
Published Every Afternoon Except Sunday by Prince Rupert Daily News Limited, Third Avenue.
H. F. PULLEN, MANAGING-EDITOR
MEMBER OF THE CANADIAN PRESS
The Canadian Press is exclusively entitled to use for publication of all news despatches credited to it or to the Associated Press in this paper and also the local news published therein.
All rights of republication of special despatches therein are also reserved
DAILY EDITION SATURDAY, JAN. 31, 1942.

Question of Defence . . .

The most of us probably realize now that the matter of national defence is no longer a thing for the people of Prince Rupert to consider as a vague generality. We are faced personally not only with the necessity of defeding the Empire and our own nation but there is a very real possibility that, ere long, we may be personally defending our own community and our own homes. We do not need Mr. Green at Ottawa or Mr. Winch at Victoria to remind us of that. It was not so many days ago that we suggested in these columns that the now very critical Battle of Singapore might bring physical warfare directly to us here.

If the alarming pictures painted by Mr. Green and Mr. Winch, and which many of us have thought of ourselves, have the effect of making the authorities—the federal for military defence and the provincial for civil—even more appreciative of the possibilities that might well be involved by a very conceivable spread of actual warfare from the southwest Pacific to the northeast it will be all to the good. Quite possibly, nothing may happen at all to us in a violent way at Prince Rupert. On the other hand, quite possibly something may. Things move rapidly in these days of modern warfare.

There have been enough grim lessons to make us all appreciate the danger of complacency and wishful thinking. On the other hand, this is no time to be despondent or destructively critical. This is the time for us all to be thinking very honestly and very realistically of what each and every one of us are doing in a personal way to protect ourselves from possible situations which would concern us very directly.

Those of us who rail about how defenceless we are and how others are neglecting us might do well to consider what we are doing or are prepared to do for ourselves. That sort of thinking—not wishful, not hopeless—will inspire us and others to take the action and do the things which will contribute to the security of our persons, our homes, our community and our nation.

Probably the most of us are not doing very much yet. Our enemies are doing plenty and time is passing.

Historic Hotel Sign . . .

In the course of our travels we have run across a humorous list of instructions to guests in frontier hotels and wondered who originated it. We have suspected that it was not original. Scanning through a sketch of the career of Sir Frederick Haultain, who was premier of the Northwest Territories when the now modern prairie cities were nothing more than frontier cow towns, we find it again and have traced its history back a little further to the hotel in Fort MacLeod in 1884, a crude community of between 200 and 300 people and an important post for the Royal Northwest Mounted Police.

Typical of the times when the young Haultain arrived at Fort MacLeod on the stage coach with $45 in his pocket was the sign which read:

"Spiked boots and spurs must be removed at night before retiring."

"Towels changed weekly."

"Insect powder for sale at the bar."

"Special rates for Gospel Grinders and the gambling profesh."

"Assaults on the cook are strictly prohibited."

"Only regularly registered guests will be allowed the special privilege of sleeping on the bar room floor."

"To attract attention of waiters or bell boys, shoot a hole through the door panel, two shots for ice water, three for a deck of cards."

COMMITTEE LISTS OUT

President Arnold Flaten Assigns Members of Chamber of Commerce

President Arnold Flaten has appointed standing committees of the Prince Rupert Chamber of Commerce for the year as follows:

Civic—W. M. Watts, G. R. S. Blackaby, C. A. Brind, Frank Dibb and George James.

Entertainment—G. R. S. Blackaby, Allen Landels, D. G. Borland and C. C. Mills.

Finance—R. G. Hopkins, Arnold Flaten, J. W. Nicholls and R. E. Moore.

Fisheries—J. L. Lee, R. M. Winslow, J. E. Morris and John Moser.

Freight Rates—W. R. McAfee, Shelford Darton, J. A. Lindsay and Peter Solem.

Grain—James Clark, Bert Morgan and J. E. Boddie.

Highway — S. E. Parker, Max Heilbroner, J. G. Johns and J. J. Payne.

Legislative—W. O. Fulton, T. W. Brown, W. M. Watts and Peter Lakie.

Labor — W. L. Coates, H. A. Breen, Robert Gordon and S. E. Parker.

Lumber—L. B. Lambly, G. C. Mitchell, F. G. Skinner and J. Lindsay.

Membership— George Mitchell, W. J. Scott, C. A. Brind and B. E. Dodds.

Mining—F. G. Skinner, J. W. Killas, J. J. Little and C. W. Kellett.

Marine—G. W. Nickerson, A. M. Borland, W. L. Coates and J. E. Boddie.

Port—J. J. Little, Allan Cormack, Alex McRae, H. A. Breen and Peter F. Lakie.

Public Works — Theo Collart, John Currie, Robert Gordon and George Ross.

Publicity— H. F. Pullen, Max Heilbroner, J. E. Norris and D. J. Matheson.

Radio—D. C. McRae, J. J. Little, J. L. Lee and C. G. Minns.

Real Estate and Insurance—John Dybhavn, G. P. Tinker, John Currie and T. Collart.

Retail—C. G. Minns, John Bulger, H. K. Christensen and B. R. Dodds.

Trade and Commerce— J. W. Nicholls, C. C. Mills, Thomas McMeekin and W. J. Scott.

Transport—T. W. Brown, A. M. Borland, John Dybhavn and G. W. Nickerson.

WHEN DANCING "OUT"

When James K. Polk was president, Mrs. Polk abolished dancing at White House receptions.

PRIME MINISTER WELCOMED BACK TO LONDON

Prime Minister Winston Churchill is shown with his wife and daughter at Paddington station, London, on his arrival from Plymouth, where he landed from a flying boat that ferried him across the Atlantic from Bermuda. A tremendous crowd gathered outside the station to greet the beloved "Winnie" whose recent meetings in Washington with President Roosevelt endeared him still more to the hearts of Britons.

Information On Prisoners

Japan Accepts Medium of International Red Cross.

WASHINGTON, Jan. 31:—Japan has agreed to exchange information with the United States through the international Red Cross in regard to prisoners of war. Food and clothing will be sent such prisoners on the understanding of safe delivery.

Conscription Plebiscite Late March

OTTAWA, Jan. 31:—General arrangements for the plebiscite on conscription are getting well under way. The vote, it is expected, will be taken before the end of March. Charles Bothwell, former M.P., is taking charge.

NEUTRAL WINERY

Wne-making is the chief industry of Portugal.

Two Canadians Dead In Wreck

Train Accident Near Glasgow Yesterday Has Fatal Results.

GLASGOW, Jan. 31:—Two Canadian soldiers—Private Louis B. Eden and Private Jack Thompson—and nine other persons were killed while twenty-five persons were hurt in a train wreck near here yesterday.

Mr. and Mrs. Andrew Dybhavn, who were married Thursday night, sailed last night on the Princess Adelaide for Vancouver. The groom is the son of Mr. and Mrs. Anton Dybhavn of this city. The bride was formerly Miss Raihel Brothen of Aldergrove.

C.N.R. Trains

For the East—
Mondays, Wednesdays and Fridays ..... 6 p.m.

From the East—
Tuesdays, Thursdays and Saturdays ..... 11 a.m.

Vancouver Golf Course Is Taken

Jericho Links to Be Absorbed in Extension of Air Force Establishment.

VANCOUVER, Jan. 31:—The entire Jericho Golf Club course is to be taken over by the Royal Canadian Air Force in connection with the extension of its establishment here. Officers of the club made no comment in regard to the matter.

Opposed To Plebiscite

Definite Action Instead Being Asked by Rebekah Social Crediters.

EDMONTON, Jan. 31:—Premier William Aberhart announced yesterday that the Social Credit caucus was preparing a resolution opposing the plebiscite on conscription. Reconsideration of the plebiscite and the taking of positive action instead is to be asked.

HOW HE GOT IT

Kenesaw Mountain Landis, baseball commissioner, was named after a mountain in Georgia where his father was wounded in a Civil War battle.

ROYAL BANK APPOINTMENTS

Sydney G. Dobson, Montreal, General Manager of The Royal Bank of Canada, who has been appointed a Vice-President.

Arthur Cross, Montreal, President of the Dominion Steel & Coal Corpn., Limited and subsidiary companies, who has been made a Director of The Royal Bank of Canada.

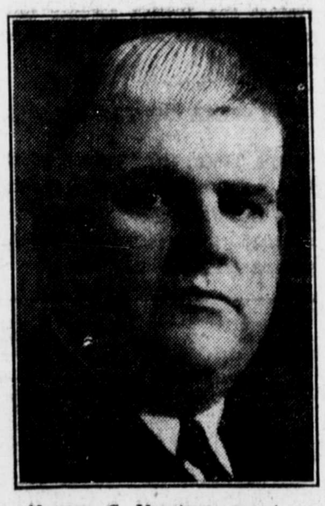

Norman C. Urquhart, prominent Toronto businessman, who has been appointed a member of the Board of The Royal Bank of Canada.

Notice To Motorists
Rupert Motors wish to announce the appointment of Alf Dahlberg as shop foreman. Alf is a first class automobile mechanic himself and under his careful supervision we feel sure that our mechanical services will be efficiently and promptly rendered.
For Emergency Night Service Call Red 811
Rupert Motors
PHONE 566

"V For Victory Girl" To Assist In Loan Drive

VANCOUVER, Jan. 31:—Vancouver will have a "V for Victory Girl" who will appear at all public ceremonies and functions in connection with the forthcoming Second Victory Loan campaign.

SPECIALS
IN HOUSEHOLD FURNISHINGS
●
8 Camp Cots—sizes 2-6, 3-3.
75 Mattresses, from .... $12 and up
8 Reconditioned Kitchen Ranges.
6 Remington Typewriters.
6 Large Mirrors.
7 Chesterfield Beds—in the latest styles and patterns.
●
B. C. Furniture Co.
PHONE BLACK 324

STANLEY W. COLTON
D.C., Ph.C.
CHIROPRACTOR
Wallace Block — Phone 6

ANNOUNCEMENT
We are glad to announce that we are now adding a SHOE REPAIRING DEPARTMENT at our shop, with Mr. Charlie W. Yatt in full charge. Charlie has many years' experience in the trade and knows how to rebuild your shoe right. Let him do it for you.
WE ALSO CARRY DRESS SHOES AND WORKING BOOTS.
LING - TAILOR
Sixth Street Phone 6
Suits Pressed by Steam While You Wait.

J. H. BULGER
Optometrist
(OPPOSITE POST OFFICE)

DRESSMAKER
Mrs. Nakatani
Ladies' and Children's Alterations
Phone Blk. 529, 522 Fulton St.
Satisfaction Guaranteed
Cleaning and Pressing

Fresh Local Raw and Pasteurized Milk
VALENTIN DAIRY
PHONE 657

SAVOY HOTEL
Carl Zarelli, Prop.
Phone 37 P.O. Box 54
FRASER STREET
Prince Rupert

NEW ROYAL HOTEL
J. Zarelli Proprietor
"A HOME AWAY FROM HOME"
Rates 75c up
50 Rooms Hot & Cold Water
Prince Rupert, B.C.
Phone 281 P.O. Box 194

Special Offer in . . .
MEN'S SUITS
with extra pair of Pants Free for every order. January only.
M. T. LEE - Tailor
P.O. Box 975 Phone Gr. 960

UNION STEAMSHIPS
Steamers leave Prince Rupert for Vancouver:
Catala every Tuesday 1:30 p.m.
Due Vancouver Thursday p.m.
Cardena every Friday 10:30 p.m.
Due Vancouver Monday a.m.
Queen Charlotte Islands
Leaving Jan. 28, Feb. 10 and 24.
Full Information, Tickets and Reservations
FRANK J. SKINNER,
Prince Rupert Agent
Third Ave. - Phone 568

Start the Year Right By Saving Our
COUPONS
for Useful
Household Items.
Call in and let us explain this plan to you.
MUSSALLEM'S
Economy Store
"Where Dollars Have More Cents"
P.O. Box 575 Phones 18, 19

January Fines This Year Are On Light Side

Police court fines are starting off light this year with the collections for January amounting to $200 as compared with $75 in the same month last year. There were twenty-eight prosecutions in city police court in January, most of them being of minor character and resulting in the serving of jail terms rather than paying the fines.

MEXICO'S MINING

The principal industry in Mexico is mining.

LANGUAGES OF BRAZIL

English is the only language taught in the schools of Brazil, apart from Portuguese.

All Canadian Union
Amalgamated Building Workers of Canada
Prince Rupert, B.C., Unit No. 1
MEETINGS
Every fourth Sunday, 2:30 p.m., of Each Month.
METROPOLE HALL
Phone Red 469 P.O. Box 577

J. Bouzek, TAILOR
LADIES' and GENTS'
Best Materials, Workmanship
Second Ave., two doors from Broadcasting Station

TWO COTTAGES FOR SALE.
Large Public Hall For Rent.
CENTRAL HOTEL

For Your VALENTINE CARDS go to the VARIETY STORE

Furs Wanted!
We have a big order for all varieties of Furs, specially marten and mink. We guarantee to pay more than other buyers. Don't sell in Cew Bay. See me uptown and get 30 percent more.
GOLDBLOOM
"The Old Reliable"

THE SEAL OF QUALITY
GOLD SEAL

Sockeye Salmon
Fancy Red
Herring
in Tomato Sauce
Sandwich Spreads
Spiced Salmon
Smoked Salmon
Bloater

Sealed tenders will be received at the undersigned address for the sale of either or both of the following properties:

(1) Lots 11 and 12, Block 22, Section 1 (known as Boston Cafe building);

(2) Lots 24 and 25, Block 26, Section 1, (on Second Avenue Easterly across street from Rupert Motors and including stucco residence).

Terms at least one-half cash or Victory Bonds, balance to be arranged.

The highest or any tender not necessarily accepted.

All tenders will be opened 5 p.m. February 3rd, 1942.

TERMINAL INVESTMENT SYNDICATE LIMITED,
P. O. Box 658,
Prince Rupert, B.C.

Battery Women's Dance Enjoyed

Large Crowd in Attendance At Affair Last Night

Last evening in the Oddfellows' Hall a large crowd was in attendance at the dance given by the Women's Auxiliary of the 102nd. Battery.

Music was supplied by the Canadian Scottish Orchestra and Sgt. Frank Parlett acted as master of ceremonies.

Dancing commenced at 9:30 and continued until 2 o'clock in the morning with delicious refreshments being served by the committee at midnight.

Mrs. S. D. Johnston, who was general convenor for the affair, was ably assisted by the other members of the Auxiliary to make the dance the success that it was.

Steamship Sailings

For Vancouver—
Tuesday—S.S. Catala .... 1:30 p.m.
Thursday—S.S. Prince George .... 11:15 p.m.
Friday—S.S. Princess Adelaide .... 10 p.m.
S.S. Cardena .... 10:30 p.m.
January 15 and 29—
S.S. Princess Norah .... p.m.

From Vancouver—
Sunday—S.S. Catala .... p.m.
Wednesday—S.S. Prince George .... 10:00 a.m.
Friday—S.S. Princess Adelaide .... p.m.
S.S. Cardena .... p.m.
January 11 and 25—
S.S. Princess Norah .... a.m.

For Stewart and Premier —
Sunday—S.S. Catala .... 8 pm.
Wednesday—SS Prince George .... 3:00 p.m.

From Stewart and Premier—
Tuesday—S.S. Catala .... a.m.
Thursday—SS Prince George .... 8 p.m.
Saturday—SS Prince Rupert .... 8:00 p.m.

For Naas River and Port Simpson
Sunday—S.S. Catala .... 8 p.m.

From Naas River and Pt. Simpson
Tuesday—S.S. Catala .... a.m.

For Ocean Falls—
Thursday—S.S. Prince George .... 11:15 p.m.
Friday—S.S. Princess Adelaide .... 10.00 p.m.

From Ocean Falls—
Wednesday—S.S. Prince George .... 10 a.m.
S.S. Princess Adelaide .... p.m.
S.S Cardena .... pm.

For Queen Charlotte Islands—
January 13 and 27—
SS Cassiar .... 10:00 p.m.

From Queen Charlotte Islands—
January 12 and 26—
SS Cassiar .... a.m.

For Alaska—
Wednesday—S.S Prince George .... 3:00 p.m.
January 11 and 25—
S.S. Princess Norah .... a.m.

From Alaska—
Thursday—S.S. Prince George .... 8.00 p.m.
January 15 and 29 .... p.m.

JUST MEASURE 'EM

U.S. Navy submarines could travel from New York to Yokohama and back without stopping.

Announcements

All advertisements in this column will be charged for a full month at 25c a word.

Queen Mary Tea January 31.

Annual Masonic Ball, February 6.

Oddfellows' Fortnightly Scotch Dance, Feb. 7. Admission 50c. Refreshments.

St. Peter's Evening Branch Handkerchief Tea, Parish Hall, Feb. 12.

United Church Valentine Tea. Mrs. W. L. Armstrong's, Feb. 12.

Valhalla Dance, Metropole Hall, February 13.

Dance, Seal Cove Hall, Feb. 13.

Lutheran Valentine Tea. Feb. 14.

Catholic Shrove Tuesday Tea, Mrs. J. Zarelli, Feb. 17.

Presbyterian Tea. Mrs. George Mitchell. Feb. 19.

S.O.N. Masquerade, February 20.

L.O.B.A. Spring Sale, April 8.

Cathedral Easter Sale, April 9.

LOCAL NEWS NOTES

▲ Cash for old gold, Bulger's.

▲ Elite Beauty Parlor. Mrs. Sutherland will be leaving Feb. 5 on a business trip.

Mrs. George Frizzell sailed last night on the Princess Adelaide for a trip to Vancouver.

Mrs. J. E. Jack sailed last night on the Princess Adelaide for a visit to Vancouver.

Indian Agent James Gillett sailed yesterday on the Prince George for a vacation trip to Vancouver.

Tonight's train, due to arrive from the East at 11 o'clock, was reported this morning to be on time.

Mrs. J. W. McKinley returned to the city on the Princess Adelaide yesterday afternoon from a trip to Vancouver.

Miss Frances Thomson and Miss Muriel Vance sailed yesterday on the Prince George for a trip to Vancouver.

Miss A. M. Barbeau sailed yesterday on the Prince George for a combined business and pleasure trip to Vancouver.

Major Alex McLennan of the Canadian Scottish sailed yesterday on the Prince George for a trip to Vancouver.

J. Lembser, who has been practising chiropractic here, sailed yesterday on the Prince George for Ocean Falls.

The winners of the Court House War Savings Certificate sweep for January were: Betty Wood, 84; Jack Garrett, 84; Joan Cross, 83.

Lieut. and Mrs. William Elkins will arrive in the city on the Cardena tomorrow night from Vancouver for a week's visit to their homes here.

Clarence Thomson, who has been on a trip south, returned to the city from Vancouver on the Princess Adelaide yesterday afternoon.

A new marquee is in course of being installed at the main entrance of the city hall. It will be similar in style to the old one Mitchell & Currie are erecting it.

Mrs. W. B. Cornish arrived in the city on the Princess Adelaide yesterday afternoon to pay a visit with her parents, Mr. and Mrs. W. H. Sherman.

J. V. Irvine, inspector of staffs for the Canadian National Railways with headquarters in Winnipeg, is a visitor in the city on official business. He arrived on Thursday night's train and will be here for about a week.

The executive of the Junior Section of the Prince Rupert Chamber of Commerce was in session last night to consider business preparatory to the regular monthly meeting to be held next Friday night.

NOTICE

I, Walter Scott Simpson, of Telegraph Creek, in the Province of British Columbia, will no longer be responsible for debts contracted by my wife, Hazel Glasford Simpson of Telegraph Creek, British Columbia, as from this date, she having left my bed and board.

WALTER SCOTT SIMPSON

DAILY NEWS WANT ADS BRING RESULTS. PHONE 98.

Mrs. C. F. Leslie and son, who have been on a visit to Vernon, returned to the city on the Princess Adelaide yesterday afternoon from the south to rejoin Mr. Leslie who is area supervisor for the Y. M. C. A. here. They are taking up residence in the DeLuxe Apartments.

Mrs. Wallace and two children of Juneau, having arrived from the Alaska capital the evening previous, left on last night's train for Lockwood, Tennessee. Mr. and Mrs. Walter Sebesta, also from Juneau, left on the same train for Burlington, Iowa, while L. Pawley, from Ketchikan, left for Cornell, New York.

Due in some measure at least to failure to observe parking regulations, there have been some automobile collisions recently, particularly on Seventh Avenue between McBride Street and Hays Cove Circle where there is heavy bus and truck traffic, the city police report. It is pointed out that the parking bylaw calls for parking on the north side of avenues facing west and on the east side of streets facing north.

Harry Harcus, business agent of the Prince Rupert Labor Council; Murdoch McKenzie, president of the boiler makers; Harry Rickard, secretary of the boilermakers; James McMillan, president of the machinists; G. L. Taylor, secretary of the machinists, and James S. Black, secretary of the United Brotherhood of Carpenters and Joiners, sailed on the Prince George for Vancouver to meet the management of the Prince Rupert dry dock and negotiate new working agreements.

Basketball Buzz

The lineups for tonight's Intermediate League Basketball game between Dry Dock and High School are announced as follows: Pavlikis, Sheddon, Montesano, Vuckivich, Bill and Farber.

The league standing to date is as follows:

	W	L	Pts.
High School	4	1	8
Barons	1	3	2
Dry Dock	1	2	2

LAND ACT
Notice of Intention to apply to Purchase Land

In Telegraph Creek Land Recording District of Cassiar and situate approximately 9 miles North East of the Settlement of Telegraph Creek and approximately 4 miles South East of Tahltan Indian village on the North bank of the Stikine River at the confluence of Nine Mile Creek and the Stikine River.

Take notice that William Campbell of Telegraph Creek, occupation Trapper, intends to apply for permission to purchase the following described lands:—

Commencing at a post planted at high water mark of the Stikine River 200 feet East of the confluence of Nine Mile Creek and Stikine River thence North 1043 feet; thence West 1670 feet thence South 1043 feet; thence following Stikine River bank to point of commencement and containing 40 acres, more or less.

WILLIAM CAMPBELL.

IN THE SUPREME COURT OF BRITISH COLUMBIA
In Probate
In the Matter of the "Administration Act"
and
In the Matter of the Estate of John Lyp, Deceased Intestate

TAKE NOTICE that by order of His Honor, W. E. Fisher, made on the 12th day of January, A.D. 1942, I was appointed Administrator of the estate of John Lyp, deceased, and all parties having claims against the said estate are hereby required to furnish same, properly verified, to me on or before the 15th day of February, A.D. 1942, and all parties indebted to the estate are required to pay the amount of their indebtedness to me forthwith.

DATED at Prince Rupert, B.C., this 15th day of January, A.D. 1942.

NORMAN A. WATT,
Official Administrator,
Prince Rupert, B.C.

HEAT WAVES ROLL FROM FOOTHILLS COAL
For complete year-round satisfaction burn the one and only
FOOTHILLS COAL
• BULKLEY VALLEY LUMP AND SLACK
• COMOX PEA AND NUT
LUMBER AND BUILDING SUPPLIES OF ALL KINDS
Philpott Evitt & Co. Ltd.
PHONE 651 PHONE 652

CLASSIFIED

WANTED

WANTED—Strong capable woman for dairy work. Valentin Dairy. (26)

WOMAN WANTS WORK. PHONE Blue 737. (29)

WANTED— 10 young women for work on can labelling machine. Phone Green 579. (27)

RELIABLE GIRL, white, desires part time work, preferably evenings. Phone Blue 805. (31)

FOR SALE

FOR SALE—Oil burner heater. Phone 552. (31)

FOR SALE—Single bed, good condition. Phone Green 288. (27)

HOUSE FOR SALE— Immediate possession. Terms to right party. Phone Green 633. (28)

FOR SALE — Boy's bicycle, 6 months old. $30.00 cash. Apply 2171 Seal Cove Circle. (26)

FOR SALE—36 ft. gas boat, trolling or pleasure, 14 h.p. Palmer engine in good condition. Cash terms only. Apply 2171 Seal Cove Circle. (26)

FOR SALE—Nice large house beautifully furnished, accommodate large family, also earns more than $200 month from rent of rooms. Reliable party with $750 cash may handle furnishings, assume balance, and may buy or arrange for house. Apply Box 202, Daily News. (31)

FOR SALE—Sealed tenders will be received by the undersigned until Wednesday, February 4, 1942 for the purchase of the gasboat "Vent"—size 27x7x2; powered by a 6 h.p. Easthope, hull and engine in first-class condition. All equipment on board included in sale. Boat may be viewed on ways at Crippen's Bay, Digby Island, cared for by Joseph Freestad. Highest or any tender not necessarily accepted. Terms Cash. Norman A. Watt, administrator of the estate of Victor Nyman, deceased. (29)

FOR SALE — Black Iron Steam Pipes in all sizes, just like new. Large lot of windows at low prices. 2-inch soil pipes and fittings. B. C. FURNITURE CO., Phone Black 324.

ROCK FOR SALE — Reasonable price. Apply excavation opposite post office or phone Black 152. (29)

FOR RENT

ROOM FOR RENT — For men wishing to share. Phone Blue 805.

PERSONAL

NOW IS THE TIME TO GET A GOVERNMENT JOB as Clerk, Postman, Customs Clerk, Steno., etc. Six Dominion-wide exams held since the war began. Free Booklet. M. C. C. Schools, Ltd., Winnipeg. Oldest in Canada. No Agents.

YOU CAN RUN A HOME KINDERgarten with our help. Canadian Kindergarten Institute, care M. C. C. Schools, Winnipeg, Man.

IN THE SUPREME COURT OF BRITISH COLUMBIA
In the Matter of Sidney James Luke, Deceased, and
In the Matter of the "Administration Act"

TAKE NOTICE that by order of His Honor Judge Fisher I was appointed Administrator with the Will annexed of the Estate of the late Sidney James Luke, deceased, formerly of Ocean Falls, British Columbia, night watchman, who died on or about the 21st day of November 1940. All persons having claims against said estate are required to forward them to me on or before February 28th 1942 properly verified and all persons indebted to the said estate are required to pay to me the amount of their indebtedness forthwith.

DATED at Prince Rupert, B.C. this 17th day of January A. D. 1942.

NORMAN A. WATT
Official Administrator,
Prince Rupert, B.C.

IN THE SUPREME COURT OF BRITISH COLUMBIA IN PROBATE
In the Matter of the "Administration Act"
And in the Matter of the Estate of John David Fraser, Deceased

TAKE NOTICE that by Order of His Honor, W. E. Fisher, made in the 28th day of January, A. D. 1942, I was appointed Executor of the estate of John David Fraser, deceased, and all parties having claims against the said Estate are hereby required to furnish same, properly verified, to me on or before the second day of March, A. D. 1942, and all parties indebted to the estate are required to pay the amount of their indebtedness to me forthwith.

DATED at Prince Rupert, B. C., this 30th day of January, A. D. 1942.

MELVIN McKAY STEVENS
Prince Rupert, B.C.
Executor

CHURCH NOTICES

ST. PAUL'S LUTHERAN CHURCH

Corner 8th and 9th Aves. East
Rev. J. H. Myrwang, Pastor. Res. 1077 1st Ave. W. Phone Blk. 888
Mrs. I. Feness, Organist — Miss Beatrice Mostad, S. S. Supt.

SUNDAY, FEBRUARY 1
11:00 a.m.—Divine Services in English.
12:15 p.m.—Sunday School.
7:30 p.m.—Services in English.
Special messages at both services. All are invited.

MONDAY, FEBRUARY 2
8:00 p.m.—Monthly meeting of Church Council at home of Dr. Jens Munthe, 431 Fourth Avenue West.

It is Really Winter Now!
Keep in a Good Stock of
• TELKWA OR ALBERTA
The Best Quality Coal is Needed at a Time Like This
Albert & McCaffery Ltd.
PHONES 116 OR 117

ENTERPRISE FRUIT and PRODUCE Co.
THIRD AVENUE AND FIRST STREET
Specializing in
Fruit and Vegetables
You are cordially welcome to inspect our store. We will demonstrate our new produce.
"DELNOR" FROZEN FRUIT and VEGETABLES
PHONE 343 FREE DELIVERY

Wanted -- Raw Furs HIGHEST MARKET PRICES PAID
Representing—HUDSON'S BAY COMPANY
Ship to J. E. ORMHEIM, Cow Bay, Prince Rupert, B.C.

When You Want a Reliable, Comfortable, Dependable
TAXI Service PHONE 13
24-Hour Service at Regular Rates

Bisma-Rex
. . . for Acid Dyspepsia
. . . for Sour Stomach
. . . for Gas on Stomach
. . . for Flatulence
. . . for Heartburn
Pleasant, Safe, Prompt and Effective!
4 ozs. 75c
16 ozs. $1.75
Ormes Ltd.
The Pioneer Druggists
THE REXALL STORE PHONES 81 AND 82
Open Daily from 8 a.m. till 10 p.m.
Sundays and Holidays from 12 - 2 p.m. and 7 - 9 p.m.

If you have something to sell, a classified advertisement in this paper will soon let you know if there is a buyer in the city.

Expert OPTICAL SERVICE

CHAS. DODIMEAD
Optometrist in Charge

Watch, Clock, Jewelry Repairing, Hand Engraving

Visit Our Basement Store—For Fine China, Dinnerware, Glasses, Baggage and Novelties

MAX HEILBRONER
JEWELER — DIAMOND MERCHANT

HEADQUARTERS FOR THE WORKING MAN

Overall Special

Bibb type. For One Week Only $1.79

ALL NATIONALLY ADVERTISED BRANDS

Coveralls, Work Coats, Overalls, Work Pants, Work Socks, Work Shirts, Suspenders, Rubber Goods, Work Shoes

Rupert Men's & Boys' Store

Quality You Can Afford. SIXTH ST. Across From Helgerson Realty

Heavy Fabrikoid

ZIPPER PORTFOLIOS

Size 14 inches x 9 inches—black or brown—at the amazingly low price of

60 Cents

while they last.

Additional stock of this item will not be procurable. Get yours now!

McRae Bros. Ltd

BUY . . .

RUPERT BRAND

Sole Fillets

. . . at Your Local Butchers.

NO WASTE READY TO COOK

Canadian Fish & Cold Storage Co. Ltd.

PRINCE RUPERT BRITISH COLUMBIA

TOUGH AUSSIES AND ARTILLERY WHICH GAVE JAPS A SHOCK

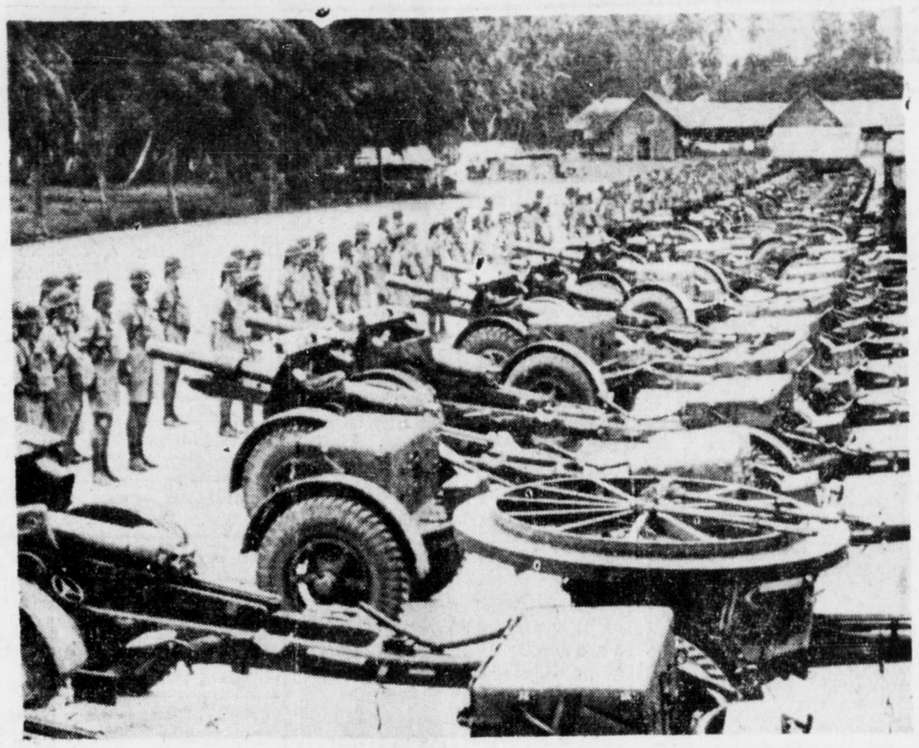

This recent photo made by the March of Time cameraman, shows massed field artillery of an Australian regiment, as it prepared to leave the island fortress of Singapore to meet the Japanese foe on the Malay peninsula. News dispatches state that these tough fighting men have scored local successes of more than passing importance on a number of sectors on the Malay peninsula.

ORGANIZE FOR LOAN

Committees Named For Drive To Be Held Next Month

Despite travelling conditions in the Interior, organization work is going ahead rapidly in the Northern British Columbia division of the second Victory Loan. Lt. Col. J. W. Nicholls of Prince Rupert has accepted the divisional chairmanship with F. M. Dockrill of Telkwa as divisional vice-chairman. G. E. Wootten is divisional organizer.

Committees have already been formed in Prince Rupert, which this year is located in and forms part of unit "C." The unit executive committee is also headed by Lt.-Col. J. W. Nicholls, with W. R. McAfee of Prince Rupert and John Thompson of Stewart as unit vice-chairmen. Unit organizer is Lorne Aggett with C. R. Bowen, assistant unit organizer.

Prince Rupert committees are as follows:

Citizens committee—Mrs. Nora E. Arnold, C. P. Balagno, Mrs. A. Barbe, J. S. Black, T. J. Boulter, T. W. Brown, Adjt. E. Brunsden, Bishop E. N. Bunoz, Dr. Neal Carter, James Clark, John Clausen, Jack Deane, A. Deildal, F. Derry, F. Dibb, Rev. J. A. Donnell, John Dybhavn, Thomas Elliott, J. A. Frew, W O. Fulton, Rev. Dean Gibson, Oscar Haveroy, T. W. E. Henry, Mrs. S. Hougan, Dr. L. W. Kergin, Mrs. H. Killin, W. Lambie, Dr. R. G. Large, B. Lee, J. L. Lee, P. H. Linzey, Jarvis McLeod, Rev. A. F. McSween, Commissioner D. J. Matheson, Mrs. D. Miller, C. G. Minns, George Mitchell, R. Mortimer, J. Moser, Rev. J. H. Myrwang, G. Nickerson, S. E. Parker, J. Preece, A. Rivett, Bishop G. A. Rix, Mrs. B. Roald, Mrs. Agnes Rochester, George Rorie, Mrs. W. Rothwell, Oscar Sather, Mrs. J. A. Teng, G. P. Tinker, Alex Turnbull, N. A. Watt, W. M. Watts, R. M. Winslow, W. H. Brett and Rev. C. A. Wright.

Public Relations committee— W. F. Stone, chairman, D. G. Borland, G. A. Hunter, C. H. Insulander, Bruce Stevens and Cliff Leslie.

Employees committee — W. J. Scott and S. E. Parker.

Special Names committee—J. J. Little, chairman, W. R. McAfee, Lt.-Col. J. W. Nicholls.

A general meeting of the committees is called for Monday in the City Council Chamber.

It's wonderful what a little classified advertising may do for you. Most people read the classified ads. (tf)

Waterfront Whiffs

Halibut Fishery and War—Big Run of Herring at Khutzamateen Inlet—Dogfishing Boats Go South.

Notwithstanding war conditions in the Pacific area which may yet cause some complications in view of various new regulations in connection with the national defence of the Alaska, British Columbia and western United States coasts, plans are going ahead for the conduct of the halibut fisheries in 1942 along normal lines. The regulations of the International Fisheries Commission for 1942 have not yet been made public but the expectation is that the season will open again, as already intimated, on April 15. What restrictions there may be on operations in normal halibut fishing areas are not quite clear as yet although it is believed fishing will not be hampered in inshore waters, the possibility being, however, that some of the larger vessels that usually work farther off shore and to the westward may have to keep closer in.

The past week has seen the removal of the large herring seining fleet which had been taking a substantial harvest of these fish at Union Bay, about twenty miles up the coast from Prince Rupert, to Khutzamateen Inlet, somewhat farther north, where an even greater run has developed. From there fish are being taken to all the herring canneries on the British Columbia coast—Prince Rupert, Namu, Butedale, Alert Bay and as far south as the Fraser River. Eight seine boats are hauling in the fish with not sufficient packers to take away all that can be caught. Surplus fish, above the canning requirements, are being taken by the Tucks Inlet, Port Edward, Butedale and Namu reduction plants. The Canadian Fish & Cold Storage has received some 500 to 600 tons or about half of its halibut bait requirements while some 300 or 400 tons have been delivered to the plant of the Northern Fishermen's Cold Storage.

Dogfishing activities have moved partially from the Prince Rupert area to the vicinity of Vancouver where there is an opportunity to catch soupfish sharks which are proving very profitable.

Union steamer Venture, Capt. Lorne Godfrey, arrived in port at 5 o'clock this morning from the south and sailed at 9 a.m. on her return to Vancouver and waypoints.

Klemtu Concert For Red Cross

Excellent Affair Staged For Good Cause At Native Village Down The Coast

KLEMTU, Jan. 31:—Under the auspices of the Klemtu United Church choir an excellent benefit entertainment was held recently, the proceeds being for the Red Cross.

William Robinson was director and announcer and the program included anthems by the choir, violin solos by Jack Garner, piano solos by Louis Hall, saxophone solos by Tommy Brown and Louis Hall, vocal solos by Robert Barton, William Robinson and Edward Mason, orchestral selections, trombone solos by Simon Hopkins, vocal trios by girls, playlet by girls, recitations by Ernest Mason, trumpet solos by Simon Hopkins, dialogue by Ellen Starr and Esther Neasloss, monologues by Harvey Reece and pantomine.

Sport Committee At Port Simpson Elects Officers

Port Simpson, Jan. 31: — The Port Simpson Sports Committee has elected the following officers for the 1942 term:

Chairman, Joshua McKay.
Deputy Chairman, David Musgrave.
Treasurer, Joe Morse.
Financial Secretary, Cecil Ross.
Recording Secretary, Wilfred White.

MAKE FAST TIME

Navy aircraft carriers are the fastest of any U.S. big ships, and almost as fast as destroyers.

ANNOUNCING - - -

. . . that "COLIN" MILLER, recently chief mechanic at Rupert Motors, will in the future conduct the maintenance and repair department of

NATIONAL MOTOR SERVICE

COMMENCING MONDAY, FEB. 2

We respectfully solicit your patronage in support of a friendly good service for you and your car.

National Motor Service

PHONE RED 392

Smoke Eaters Win In Hockey

Defeated Red Deer by Score of 9 to 2 Last Night.

RED CROSS, Jan. 31: — Trail Smoke Eaters defeated Red Deer Buffalos 9 to 2 in hockey last night.

GIRL SONG STAR HERE

"A Little Bit of Heaven." With Gloria Jean, Coming to Capitol Theatre.

Personality, performance and soprano voice of the juvenile star Gloria Jean are the feature of the musical picture "A Little Bit of Heaven," which comes as the feature presentation at the Capitol Theatre on Monday and Tuesday of next week. The cast also includes a fine collection of old stars, among them C. Aubrey Smith, as Gloria's grandfather; Nan Grey, as her older sister; Butch and Buddy, Billy Gilbert, Frank Jenks, Robert Stack, Hugh Herbert, Stuart Erwin, Eugene Pallette, Nana Bryant, Tommy Bond, Maurice Costello, Monte Blue, Kenneth Harlan, Noah Beery, Charles Ray, Pat O'Malley, William Desmond and Fred Kelsey.

Story of the picture concerns Gloria's family, as loveable and funny a clan as has ever been assembled. An East Side girl, Gloria becomes a radio singing star. Her rise to fame, however, causes family troubles and, when she realizes this, she "loses" her voice and temporarily relinquishes her career. Deprived of the radio income, the family then comes to its senses and Gloria then "recovers" her voice, a huge concert bringing everything to a happy conclusion.

TO STOP A Headache quick, with safety Take fast-acting ASPIRIN

BAYER

WARNING! Be sure this Bayer cross is on every tablet you buy. If it isn't there, it isn't Aspirin.

CAPITOL
A FAMOUS PLAYERS THEATRE

ENDS TONIGHT
Complete Shows 7:05, 9:05
"SHADOW OF THE THIN MAN"
(at 7:26, 9:26)

BEGINS MONDAY
That "under-pup" is here again . . . with a brilliant cast in a free-for-all of fun!

GLORIA (Under-Pup) JEAN
— IN —
"A LITTLE BIT OF HEAVEN"
with
C. AUBREY SMITH
HUGH HERBERT
STUART ERWIN
BILLY GILBERT
NAN GREY
BUTCH and BUDDY
(at 1:41, 3:39, 5:37, 7:36, 9:36)

ALSO
Cartoon - Travel - Sportlight

PRINCE RUPERT DRY DOCK AND SHIPYARD

SHIPBUILDERS AND ENGINEERS

Iron and Brass Castings

Electric and Acetylene Welding

SPECIALISTS ON SAWMILL AND MINING MACHINERY

All Types of Gas Engines Repaired and Overhauled

A. MacKenzie Furniture Ltd.

"A GOOD PLACE TO BUY"

EVERYTHING FOR THE WINDOW

WINDOW BLINDS, green and cream; CURTAIN RODS, single and double, all lengths; WINDOW SWINGING CRANES, BRASS WINDOW TUBING . . . We make CURTAIN RODS up to 12 feet long, flat or round.

PHONE 775 327 THIRD AVENUE

J. W. Rogerson Wishes to Announce That the New Store, the

MIDWAY GROCERY

at the Lower Corner of Sixth Ave. and Ambrose, is Now Completed and Open for Business.

Our prices are right, our service unequalled. Visit our store and settle your Grocery problem. PHONE BLUE 285.

Canadian National Railways

Steamers Leave Prince Rupert
Wednesdays at 3:00 p.m. for Ketchikan and Stewart.
Thursdays at 11:15 p.m. for Ocean Falls, Powell River and Vancouver.

Winter Excursion Fare, Vancouver and Return
$36.00 Plus Tax
Tickets on sale Nov. 15th, 1941, to Feb. 15th, 1942. Final return limit March 15th, 1942

Trains leave Prince Rupert for the East
Monday, Wednesday and Friday at 6:00 p.m.
Air-Conditioned Sleeping and Dining Cars

For full information, reservations, etc., call or write
R. S. GREIG, CITY PASSENGER AGENT,
528 Third Avenue Phone 260 Prince Rupert
Agents for Trans-Canada Air Lines

JUST RECEIVED: 800 SQ. YDS. OF LINOLEUM
For Your Requirements.
UNPAINTED FURNITURE
Dropside Tables, Chairs, Chests of Drawers, Step Ladders, Stools, Ceiling Dryers, Medicine Cabinets, Meat Safes, Ironing Boards, Window Shades, Blankets, Beds, Spring-Filled Mattresses, Occasional Pieces of all kinds, Baggage of all description.

Elio's Furniture Store
THIRD AVENUE PRINCE RUPERT, B.C.